

DESCRIPTION AND VALUE OF LANDS AND TOWNLOTS IN *York* TOWNSHIP,

UNION COUNTY, O., AS RETURNED BY *J. E. Gehill* APPRAISER FOR 1863.

OWNERS' NAMES.	NO. OF ENTRY.	ORIGINAL QUANTITY.	ORIGINAL PROPRIETORS.	WATER COURSES	NO. OF ACRES.	TOTAL VALUE.	VALUE PER ACRE.	VALUE OF EACH TRACT.	VALUE OF HOUSES.	VALUE OF OTHER BUILDINGS.	ACRES OF PLOW LAND.	ACRES OF MEADOW LAND.	ACRES OF PASTURE LAND.	ACRES OF WOOD LAND.	REMARKS.
				<i>Survey</i>		<i>ownertome</i>									
					6680	Reed	5.00							216 $\frac{1}{2}$	
					do	R. D. Stegum	5.00							346 $\frac{1}{2}$	
					do	M. Mason	5.00							130	
					<u>2984</u>	R. Douglas	4.00							<u>1103</u>	
					2982	E. J. Allen	10.00				24	8	3	36	
					do	R. Atkinson	9.50		125		21	8	3	88 $\frac{1}{2}$	
					do	J. Ballinger	11.00				10	20	5	15	
					do	Same	5.00							71	
					do	A. Harvey	11.00				29	12		31	
					do	J. B. Henry	4.50				3			53	
					do	J. M. Keller	5.50				7	4		109	
					do	J. Peach	6.00				9	6		56	
					do	J. Smith	8.50				13			48	
					do	S. Strong	8.50				10	5	5	105	
					do	S. Southworth	10.00		125		18	11	5	16	
					do	J. Skidmore	9.00				8	13	5	95	
					do	B. Williams	5.00							50	50 a deadening
					do	J. Lane	6.00							51	good site
					<u>2832</u>	D. Baldwin	10.50		200		14	11	10	69	
					do	J. B. Baldwin	9.00				10		3	36	
					do	B. Danforth	10.50		175		23	13	7	22	
					do	J. Lane	4.50							119	40 a deadening
					do	A. Skidmore	4.00							119	
					do	J. Perkins	9.00				26	14		79	
					do	Wm Perkins	4.50							119	20 a deadening
					do	Bank	3.50							119	poor
					do	J. Skidmore	9.50				6	4	2	18	
					do	W. Skidmore	10.00				8	5	5	89	
					do	J. A. Webb	5.50							119	good site & a deadening
					<u>5092</u>	C. Drake	9.00		150		16	5	4	56	
					do	F. Keller	10.00				15	14		14	
					do	J. Skidmore	10.00							8	
					do	W. Skidmore	10.00							12	
					<u>6155</u>	J. B. Carl	10.00				24	11	5	40	
					do	J. Loring	9.50				12	8	3	32	
					<u>2832</u>	S. Dit. No. 6			150						
					do	Meth. Co. N. H.			275						House unfinished

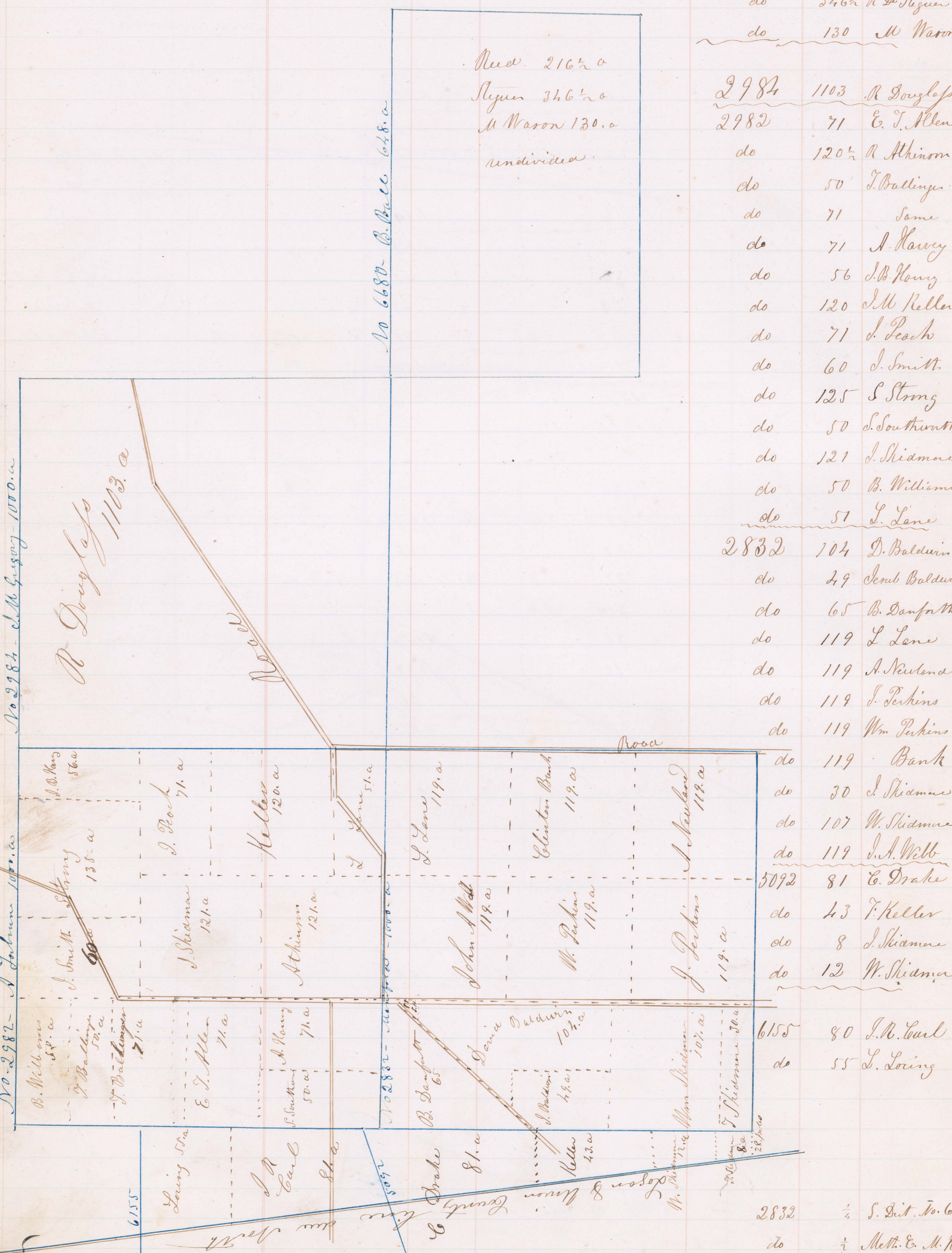

The red lines mean nothing, The blue lines are survey lines
 The double lines in black ink are roads
 The dotted lines are subdivisions.

150 } not taxed
 275 }

DESCRIPTION AND VALUE OF LANDS AND TOWN LOTS IN

OWNERS' NAMES.	NO. OF ENTRY.	ORIGINAL QUANTITY.	ORIGINAL PROPRIETORS.	WATER COURSES No. Survey	NO. OF ACRES.	TOTAL VALUE. Owner's Name	VALUE PER ACRE.	VALUE OF EACH TRACT.	VALUE OF HOUSES.	VALUE OF OTHER BUILDINGS.	ACRES OF FLOW LAND.	ACRES OF MEADOW LAND.	ACRES OF PASTURE LAND.	ACRES OF WOOD LAND.	REMARKS.
	5290	743	J. G. Boston				5.00				4			739	in two lots, see for the size in the plat
	do	253	N. Shaw				5.50							253	House & decaying
	do	137	A. D. Stigum				4.50							137	
	do	137	M. Warm				4.50							137	
	2235	313	T. Coates				6.00				3			309	House & large decaying
	do	315	A. Hoover				6.00				10			305	
	do	212	J. James				8.00							212	two lots large decaying
	do	100	J. P. James				9.00				5	6	6	89	good
	2235 & 2236	320	J. Hamilton				5.00							320	decaying & House
	2236	245 1/2	C. Ballinger				7.00	150	150		2	3		240 1/2	very good in two lots
	do	298	W. W. Ballinger				6.00				7		3	298	
	do	323	J. A. Pritchard				6.00							323	30.0 decaying
	do	25	S. Strong				5.00							25	
	do	50	B. Sumner				6.00				3			47	
	6154	25	J. B. Boudart				5.00							25	
	do	50	A. Baldwin				6.50				5	2		43	
	do	50	F. M. Drake				6.50				5	2		43	
	do	228	Gilbert & Boudart				4.50							228	Several lots, see names in blue ink
	do	108	J. M. Sclivent				4.50							108	tax claim
	do	50	L. Skidmore				6.50				5	2		43	
	do	54	L. Well				6.00				4			50	House & decaying



DESCRIPTION AND VALUE OF LANDS AND TOWN LOTS IN *York* TOWNSHIP,

UNION COUNTY, O., AS RETURNED BY *J. E. Cook* APPRAISER FOR 1862.

OWNERS' NAMES.	NO. OF ENTRY.	ORIGINAL QUANTITY.	ORIGINAL PROPRIETORS.	WATER COURSES	NO. OF ACRES.	TOTAL VALUE.	VALUE PER ACRE.	VALUE OF EACH TRACT.	VALUE OF HOUSES.	VALUE OF OTHER BUILDINGS.	ACRES OF PLOW LAND.	ACRES OF MEADOW LAND.	ACRES OF PASTURE LAND.	ACRES OF WOOD LAND.	REMARKS.
				<i>Survey</i>		<i>Owner Name</i>									
					6492	70	<i>C. E. D. Wait</i>	9.00			16	2	52		
					5289	100	<i>A. G. Brooks</i>	10.50			15	25	10	50	
					do	68	<i>R. G. Brooks</i>	4.50						68	
					do	50	<i>J. W. Brooks</i>	10.00			14	6	10	20	
					do	20 1/2	<i>J. Bolenbaugh</i>	4.00						40 1/2	
					do	100	<i>John Coons</i>	10.50			24	9	2	65	
					do	50	<i>J. S. Coons</i>	4.00						50	
					do	100	<i>W. J. Knox</i>	9.00			12	10	8	70	
					do	100	<i>J. G. Miller</i>	7.00			7			93	
					do	150	<i>A. Widdemant</i>	10.00			22	5	5	68	
					do	50	<i>J. Figley</i>	10.00	150		22	4	4	20	
					do	265	<i>J. G. Poston</i>	4.00						265	<i>Several lots</i>
					do	55	<i>M. J. Wait</i>	6.50			8			47	
					5289	<i>1/2</i>	<i>in part Poston</i>								
					3234	88 1/2	<i>L. C. Baldwin</i>	10.75			26	4	3	55 1/2	
					do	74 1/2	<i>L. Downer</i>	11.00	300		11	7	4	52 1/2	<i>occupied by H. Tobey</i>
					do	2	<i>C. Marrow</i>	20.00			2				
					do	107	<i>W. A. Smith</i>	16.50			25	8	8	56	
					do	98	<i>N. Smith</i>	11.00			28	2	6	62	
					do	136	<i>G. Harms</i>	13.00			29	18	3	76	
					do	62	<i>A. Shirk</i>	11.00			22	20	1	19	
					do	12 1/2	<i>F. B. Hendricks</i>	7.00			2			10 1/2	
					do	100	<i>W. Sigler</i>	10.50			25	2	4	69	
					do	135	<i>W. Sigler</i>	13.00	325	150	46	13	38	38	
					do	88 1/2	<i>Harlow Tobey</i>	10.75			27		3	58 1/2	
					do	8 1/2	<i>Henry Tobey</i>	12.00		125	3			5 1/2	<i>Mill unfinished</i>
					do	100	<i>J. Whiteaker</i>	12.50			31	6	18	45	
					do	5	<i>G. Spies</i>	14.00			5				<i>good orchard</i>
					do	4	<i>D. Carrell</i>	15.00			4				
					3234	1/2	<i>L. Ditt Nor</i>								
					do	1	<i>M. H. & A</i>								

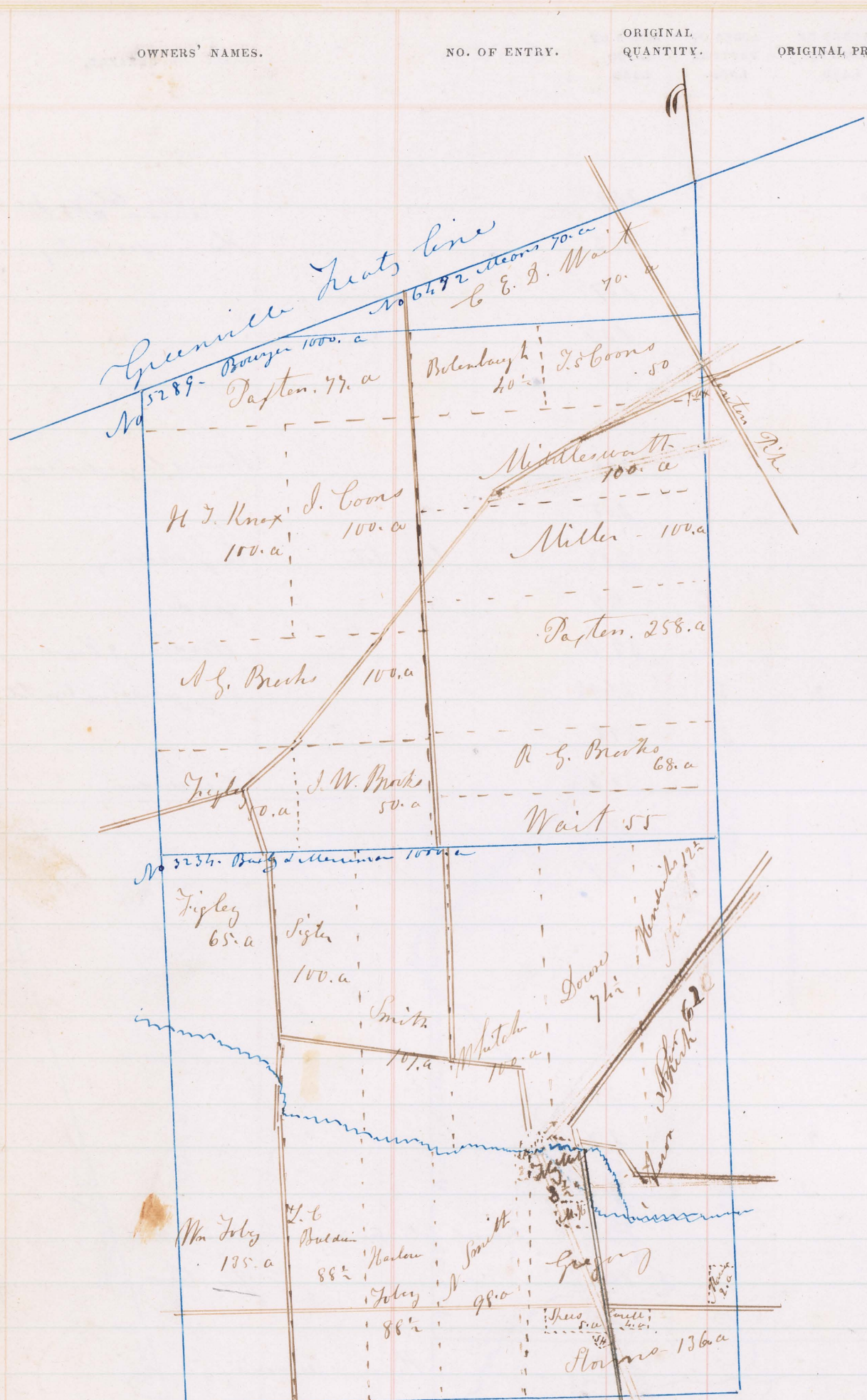

400 not taxed

225
200 not taxed

DESCRIPTION AND VALUE OF LANDS AND TOWN LOTS IN York TOWNSHIP,

UNION COUNTY, O., AS RETURNED BY J. E. Cahill APPRAISER FOR 1853.

OWNERS' NAMES.	NO. OF ENTRY.	ORIGINAL QUANTITY.	ORIGINAL PROPRIETORS.	WATER COURSES	NO. OF ACRES.	TOTAL VALUE.	VALUE PER ACRE.	VALUE OF EACH TRACT.	VALUE OF HOUSES.	VALUE OF OTHER BUILDINGS.	ACRES OF PLOW LAND.	ACRES OF MEADOW LAND.	ACRES OF PASTURE LAND.	ACRES OF WOOD LAND.	REMARKS.
No 3239. Barlow & Meriman 1000. a				Survey			8.00		8						
G. Davis 75. a	Wm Moffat 115. a	Murphy 61. a	Vogel & others 100. a		168	D. Bibber	8.00				18			150	Large deadening
					do	100	Jesse Bird	9.00			13	4		83	
					do	213	D. Davis Sen	10.50			62	26	22	103	
					do	75	D. Davis J	8.00			15	5		55	
					do	75	G. Davis J	10.00	200		39	8		28	Marmion own this
					do	75	A. Davis J	10.00			27	3	12	33	
					do	45	Thos. Garwood	9.00			10	5		30	
					do	42	John Garwood	8.00						42	good log house & deadening
A. Davis J 75. a	D. Davis J 75. a	D. Bibber 168. a	A. T. Sevens 500. a		do	61	John Murphy	10.00			18	7		36	
					do	115	W. Moffat	11.00			61	3	5	46	
					do	100	J. Phelps	7.00			6		3	91	
					do	36	W. Suddell	7.00			7			28	
J. Davis Sen 213. a	Jesse Bird 100. a	C. Parker 54. a			do	7									no land
J. Garwood 42	Wm Suddell 36. a	Wm. Henson 115. a	J. R. Cahill 135. a		do	1/2	United Brethren		200						no land
J. Garwood 45	J. Phelps 100. a	R. W. Davis 50. a			do	1/2	School Dist. 8		100						no land
No 5387 - A Mans 1000. a															
			Hugh Brown 224. a		3238	G. W. Borly	9.50				12	2	1	35	R. W. Davis own it
					do	135	J. R. Cahill	10.00			38	10	4	83	
			C. Adams 358. a		do	50	R. W. Davis	8.00			10	3		37	
			Wm Shields 242. a		do	115	Wm Henson	9.50			18	5	2	90	
					do	28	J. Purcell	9.50			13			15	
					do	50	C. Parker	8.00			8	3	3	36	
					do	500	A. T. Sevens	5.00						500	
					do	100	Vogel, Milton &	5.00						100	
			Jacob Soup 242												
					5387	224	Hugh Brown	10.00			60	6		158	Several Occupants
					do	242	Wm Shields	8.00			14			228	3. House & large deadening
					do	242	Jacob Soup	8.00			15			227	
					do	358	C. Adams	4.50						358	30. a deadening & pretty land

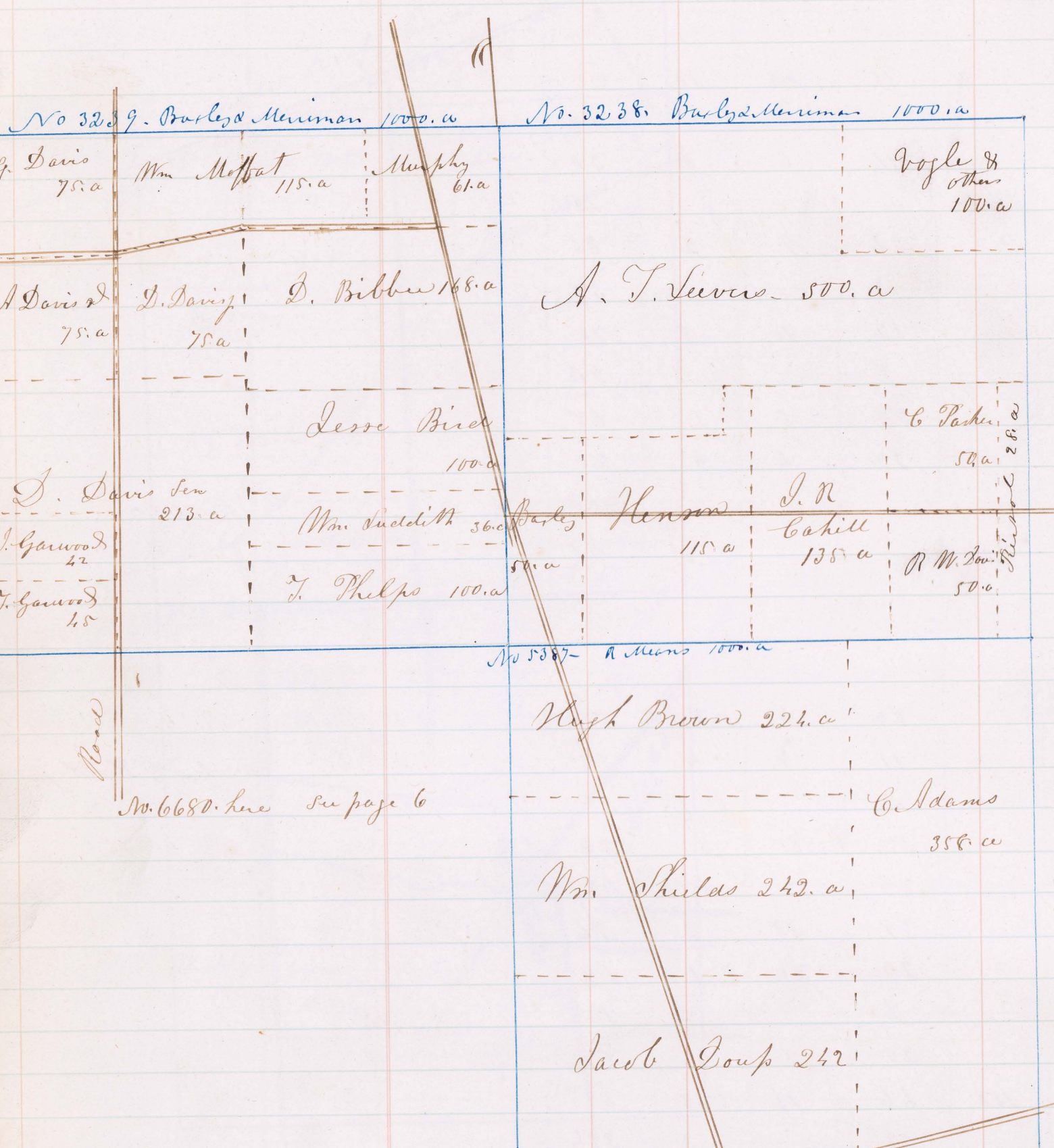

200
100

DESCRIPTION AND VALUE OF LANDS AND TOWN LOTS IN

OWNERS' NAMES.	NO. OF ENTRY.	ORIGINAL QUANTITY.	ORIGINAL PROPRIETORS.	WATER COURSES	NO. OF ACRES.	TOTAL VALUE.	VALUE PER ACRE.	VALUE OF EACH TRACT.	VALUE OF HOUSES.	VALUE OF OTHER BUILDINGS.	ACRES OF PLOW LAND.	ACRES OF MEADOW LAND.	ACRES OF PASTURE LAND.	ACRES OF WOOD LAND.	REMARKS.
				<i>Map of Survey</i>		<i>Owner Names</i>									
					12124	100	J. Bolenbaugh	10.00			22	11	7	60	
					do	4	Ueta Bolton	11.00			2			2	
					do	100	J. S. Coors	10.00			25	5		70	
					do	75	L. A. Meers	11.00			13	8	4	50	
					do	91	Geo. Miller	8.00			9		4	78	
					do	126	B. Sterling	12.75	150		34	15	10	67	
					do	102 1/2	J. Sterling	13.00		150	32	12	16	42 1/2	
					do	128	N. Sawyer	7.00			12			116	G. Davis
					do	128	S. F. Southard	8.75			27	28		73	
					do	106	L. Wright	13.00	125		36	7	7	56	House unfinished
					do	61	A. E. Wait	12.50			38	5	7	11	
					15708	48	A. Latham	4.00						48	a crooked strip
					13506	96 1/2	C. Marrow	8.50			22	4		70 1/2	
					do	57 1/2	J. Meers	5.50			4			47 1/2	
					do	10	Danes Meers	19.00			2			8	
					do	55	S. F. Southard	4.00						55	
					do	88 1/2	John Stanley	6.00			3	3		82 1/2	
					do	109	W. Tolby	4.50			4			105	
					do	125	L. F. Wilson	4.00						125	
					3237	127	Wm. Bitts	5.00						127	
					do	176	Wm. Ennis	11.00			22	12	6	126	
					do	137	A. E. Ennis	8.75	125	125	11	9		117	
					do	85 1/2	Shan James	7.25			14			71 1/2	
					do	70	A. E. Knox	7.00			3			67	2 houses & outbuilding
					do	275	E. F. Peyton	5.00						275	in two or three lots, some difficulty with Mr. Glenn
					do	35	L. Phelps	4.50						35	
					do	3	W. Starns	5.00						3	
					do	50	S. Wickenham	9.00			8	8	8	34	
					do	60	J. Walker	4.50			4			56	

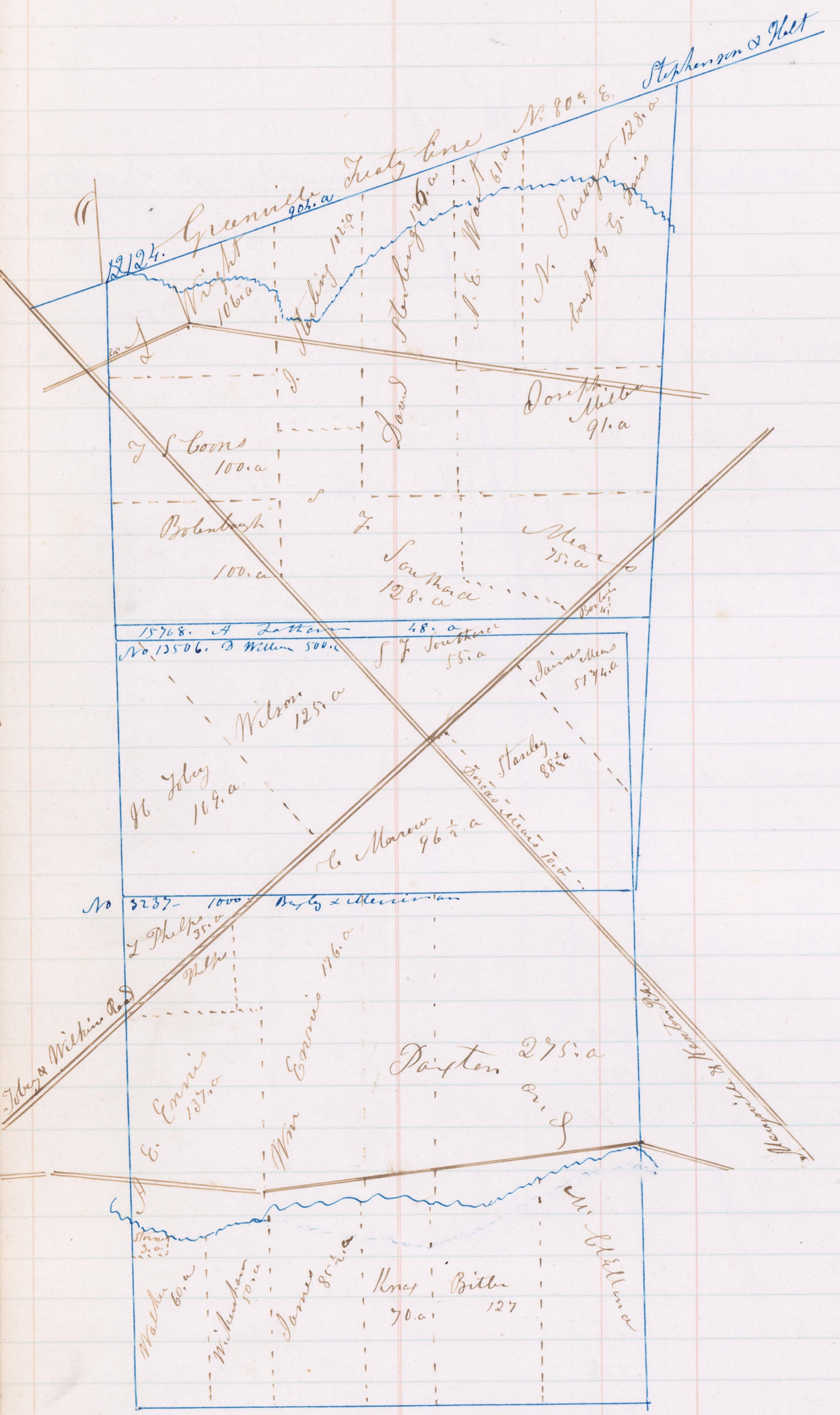

The creek is shown too far south on 3237

12124 1/2 S. Dit do 5

(200)

DESCRIPTION AND VALUE OF LANDS AND TOWN LOTS IN York TOWNSHIP,

UNION COUNTY, O., AS RETURNED BY J. E. Cahill APPRAISER FOR 1853.

OWNERS' NAMES.	NO. OF ENTRY.	ORIGINAL QUANTITY.	ORIGINAL PROPRIETORS.	WATER COURSES <i>Survey</i>	NO. OF ACRES.	TOTAL VALUE. <i>Owner's name</i>	VALUE PER ACRE. <i>\$ c.</i>	VALUE OF EACH TRACT.	VALUE OF HOUSES. <i>\$</i>	VALUE OF OTHER BUILDINGS. <i>\$</i>	ACRES OF PLOW LAND.	ACRES OF MEADOW LAND.	ACRES OF PASTURE LAND.	ACRES OF WOOD LAND.	REMARKS.
	3469	145	J. Butterfield			9.00					28	5	2	110	
	3469	24	J. Leach			9.50					5			19	in the same lot with H. Owen
	3469	110	G. Davis			12.00		150			57	4	9	40	
	3469	63	D. Davis			12.00					31		9	23	
	3469	187	E. Johnson			12.00					25	10	5	147	
	do	107	E. Martin			10.00					19	7	6	68	
	3469	101	R. M. Gray			12.00					31	9	2	59	
	do	84	H. Owen			9.50					20	5	10	49	
	3469	126	John Potts			11.00					16		8	102	
	do	100	D. Potts			8.00					6			94	large decaying
	do	44	T. A. Rice			8.50					12	5	8	18	
	do	22	J. A. Smith			9.00					5	10		17	
<hr/>															
	3470	40	N. Austin			8.50					10	2		28	
	do	136	J. Atherton			12.50					75	3	15	43	
	do	107	D. Fulton			11.50					21	9	7	70	
	do	20	S. Geringer			8.00					9			11	
	do	100	J. B. Hyde			12.75		150			53	2	15	30	House unfinished
	do	90	M. Fullington			8.50					21	0	9	60	
	do	73	J. Keener			10.50					24	9	2	38	
	do	78	W. M. Ginnup			12.50		125			43	6	9	20	House unfinished
	do	56	J. Perrot			7.75					7	7	5	37	
	do	41	A. Underwood			10.00					26	2	2	11	
	do	66	E. Geringer			11.00					36	5	4	21	
	do	36	J. Geringer			6.50					6		4	26	
	do	5	D. Davis			12.00							5		not weather saw mill

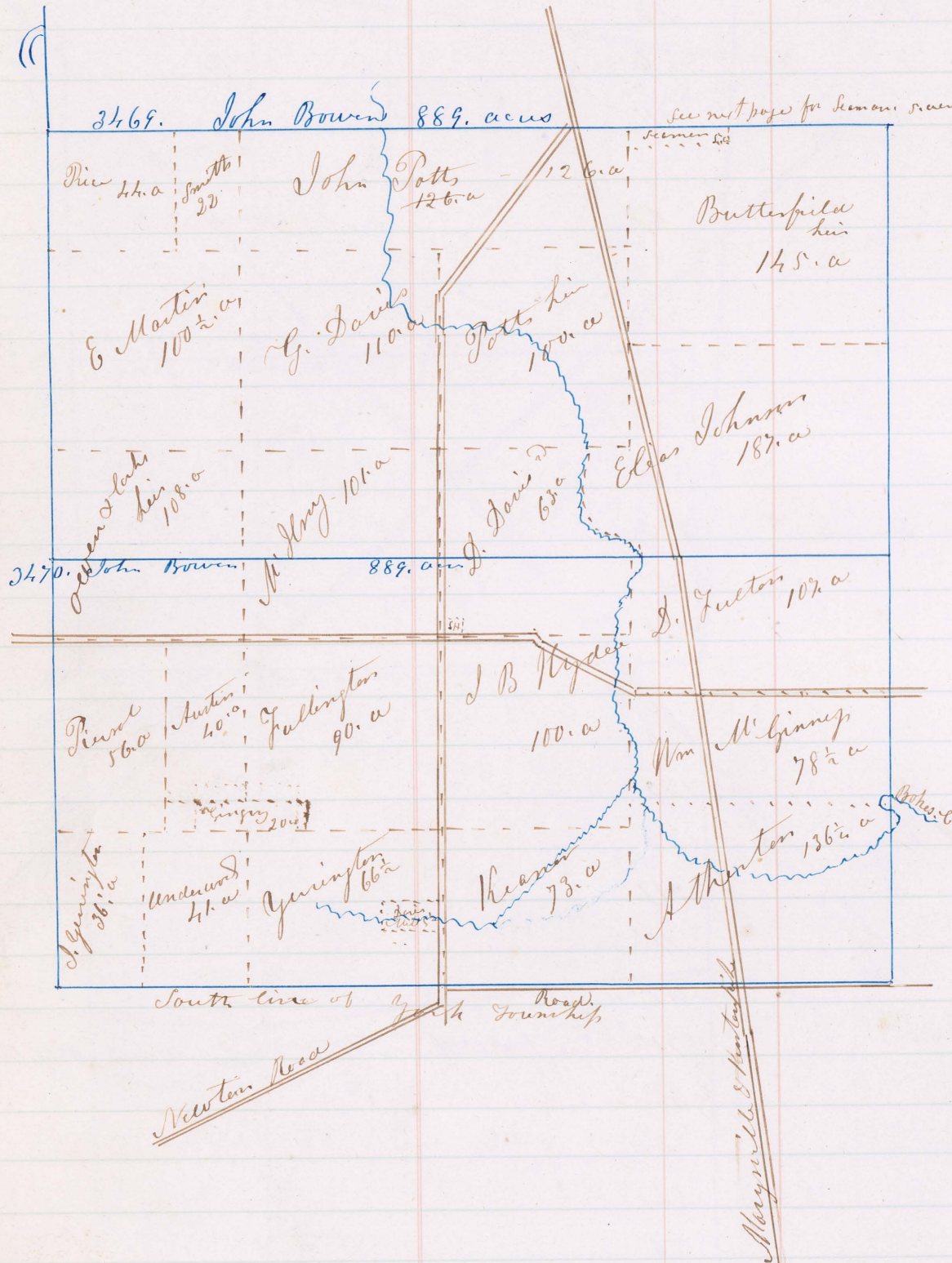

3470 to S. Dist No 1 (100) not taxed

DESCRIPTION AND VALUE OF LANDS AND TOWN LOTS IN *York* TOWNSHIP,

UNION COUNTY, O., AS RETURNED BY *J. E. Cahill* APPRAISER FOR 1853.

OWNERS' NAMES.	NO. OF ENTRY.	ORIGINAL QUANTITY.	ORIGINAL PROPRIETORS.	WATER COURSES	NO. OF ACRES.	TOTAL VALUE.	VALUE PER ACRE.	VALUE OF EACH TRACT.	VALUE OF HOUSES.	VALUE OF OTHER BUILDINGS.	ACRES OF PLOW LAND.	ACRES OF MEADOW LAND.	ACRES OF PASTURE LAND.	ACRES OF WOOD LAND.	REMARKS.
				<i>Survey</i>											
					3468	26	<i>J. Birkdall</i>	10.00			11	2	2	11	
					do	55	<i>A. Baird</i>	11.00			8	9	3	35	} <i>The south part owned by Bruce - 25 a with 2 1/2 a south of it</i>
					do	25	<i>J. Bennett</i>	9.50			11	6	4	4	
					do	70	<i>W. G. Davis</i>	9.50			22	7	6	35	
					do	5	<i>A. W. Holden</i>	5.00						5	
					do	123	<i>John Johnson</i>	12.00	150		37	13		73	
					do	40	<i>Same</i>	4.00						40	
					do	36	<i>Wm Kirk</i>	10.50			12	3	3	18	
					do	96	<i>D. Maynard</i>	9.50			14	0	4	78	
					do	33	<i>D. Martin</i>	9.00			9	5	4	15	
					do	25	<i>Mr. G. Middles</i>	9.00			9	6		10	
					do	1/2	<i>W. B. Mitchell</i>								
					do	1	<i>J. R. Rice</i>	12.00			1/2				<i>Mill house on a small scale</i>
					do	113	<i>J. A. Smith</i>	13.00			60	10		43	
					do	134	<i>J. Seaman</i>	8.75			8	9	11	96	<i>two lots</i>
					3468 & 3469 etc	30	<i>J. Seaman</i>	8.25			13	10		7	
					3468	95	<i>W. Wallison</i>	9.00			14	4	4	73	
					do	9	<i>W. Winter</i>	13.00			7		2		
					do	58	<i>J. Winter, or J. S. Alexander</i>	11.00		300	19	6		33	<i>See against title</i>

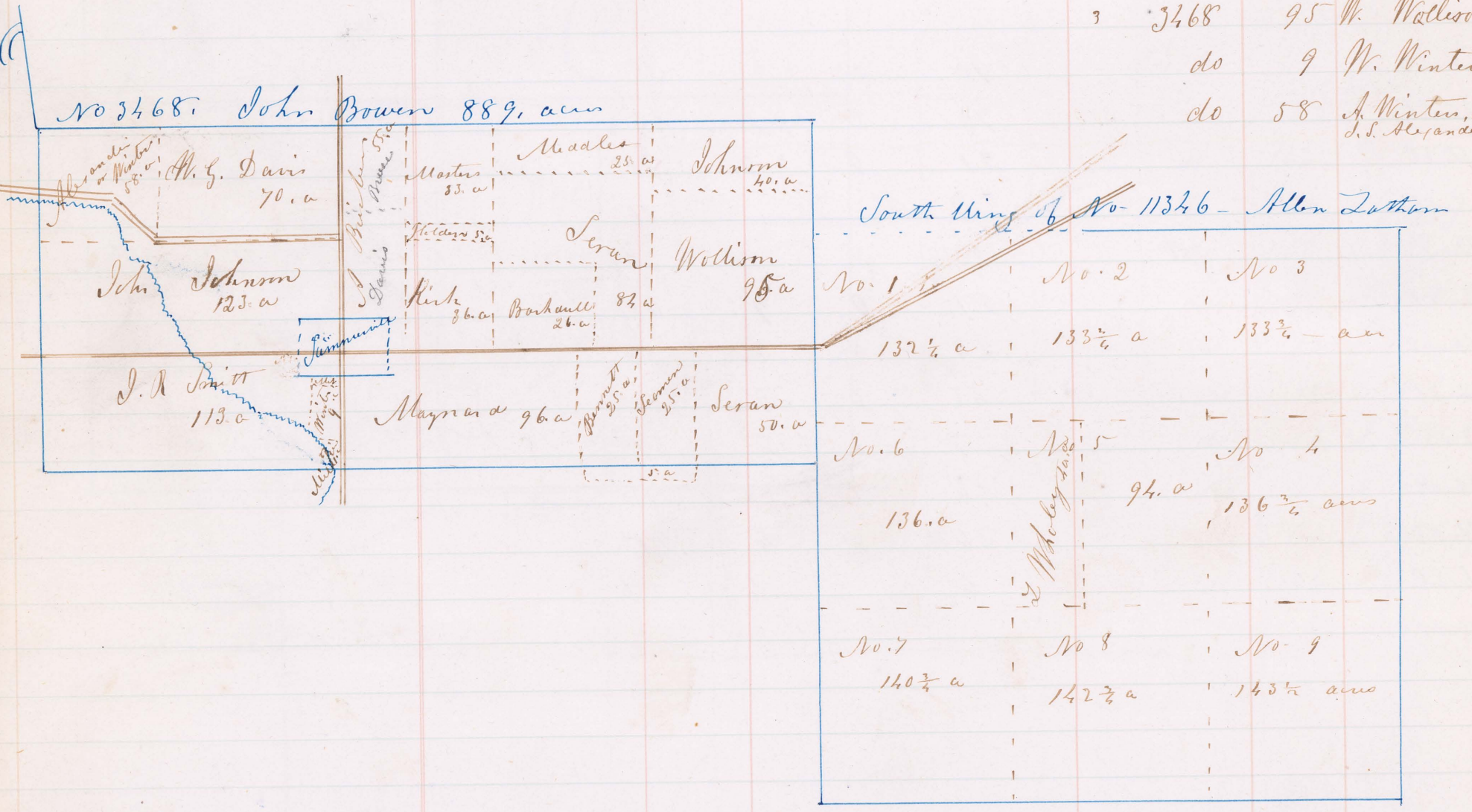

South wing of
 No. 11346 1195 *A. Latham*
 do 40 *L. Whaley*

3.60
 4.00

1195 *This includes all of the south wing except L. Whaley's cabin & clearing*

DESCRIPTION AND VALUE OF LANDS AND TOWN LOTS IN York TOWNSHIP,

UNION COUNTY, O., AS RETURNED BY J. E. Cahill APPRAISER FOR 1863.

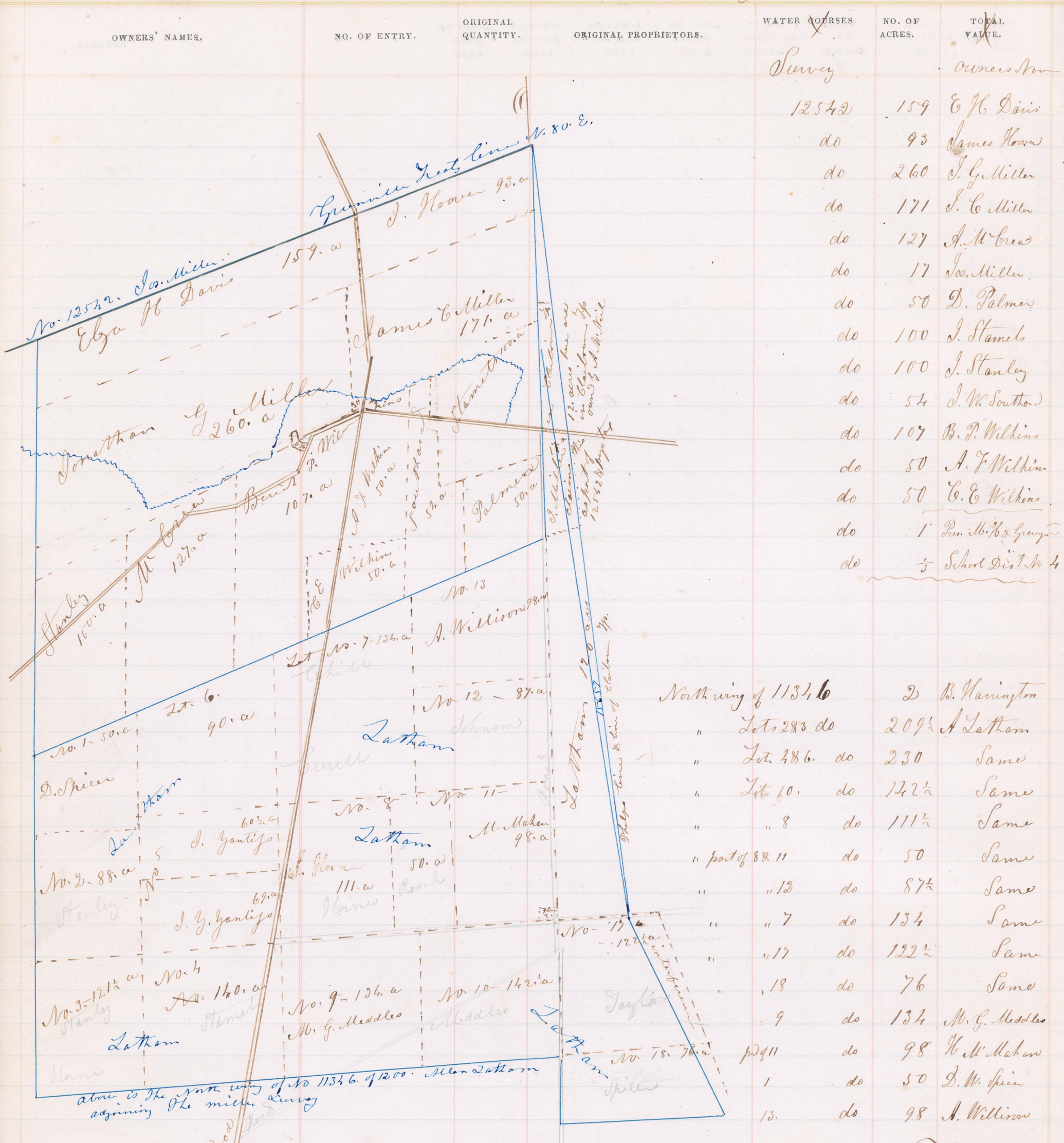

OWNERS' NAMES.	NO. OF ENTRY.	ORIGINAL QUANTITY.	ORIGINAL PROPRIETORS.	WATER COURSES	NO. OF ACRES.	TOTAL VALUE.	VALUE PER ACRE.	VALUE OF EACH TRACT.	VALUE OF HOUSES.	VALUE OF OTHER BUILDINGS.	ACRES OF PLOW LAND.	ACRES OF MEADOW LAND.	ACRES OF PASTURE LAND.	ACRES OF WOOD LAND.	REMARKS.
				Survey			\$ ct.	¢	\$	\$					
	12542	159	E. H. Davis			9.00					22	12	13	112	
	do	93	James Hoover			8.50					18	4	7	64	
	do	260	J. G. Miller			13.50		400	200		55	25	26	154	
	do	171	J. C. Miller			13.50		125			29	18	14	111	
	do	127	A. M. bus			12.00					31	8	6	82	
	do	17	Jas. Miller			9.00					2		1	14	may be disputed, what is being it belongs to.
	do	50	D. Palmer			8.00					5			45	
	do	100	J. Starnes			13.50					27	16	2	35	
	do	100	J. Stanley			11.50					31	13	6	50	
	do	54	J. W. Southern			11.50					20	3		31	
	do	107	B. P. Wilkins			13.50		100	125		33	19	13	42	
	do	50	A. F. Wilkins			12.50		150			15	8	3	24	House unfinished
	do	50	C. C. Wilkins			8.00					6	4		40	
	do	1	Pen. M. H. G. Gung			(12) 00									House unfinished
	do	3	School Dist. No 4												
					North wing of 1134 1/2	2	B. Harrington	10.00			1	1			
					Lot 283 do	209 1/2	A. Latham	3.75						209 1/2	Stanley & Name
					Lot 486 do	230	Same	4.00						230	Log House on No 4
					Lot 10 do	122 1/2	Same	8.00			16			126 1/2	J. Medler
					" 8 do	111 1/2	Same	7.50			10	2		99 1/2	J. Harne
					" part of 88 1/2 do	50	Same	6.00			4			46	S. Noack
					" 12 do	87 1/2	Same	9.00			25	3		59 1/2	J. Johnson
					" 7 do	134	Same	5.25			6			128	Couell & Cahill
					" 17 do	122 1/2	Same	7.00			9	2		111 1/2	J. Taylor
					" 18 do	76	Same	4.00						76	do } a clearing
					" 9 do	134	M. G. Medler	4.00						134	clearing
					pd 11 do	98	W. M. Mahon	8.00			21	2	2	78	
					1 do	50	D. W. Spier	4.00			3			47	
					15 do	98	A. Willson	9.00			15	5		78	
					Nos. 1134 1/2 15657	120	A. Latham	8.00			13	3			10 1/2 acres top before, occupied by A. A. Spier

Taxable property Recapitulation of York Township as above

33623 182,835

Value per acre including buildings	Value of Land alone							
\$ 75.8	177.860	3,075	1,900	2,941 1/2	854	630 1/2	19,197	