

Washington Owners Names

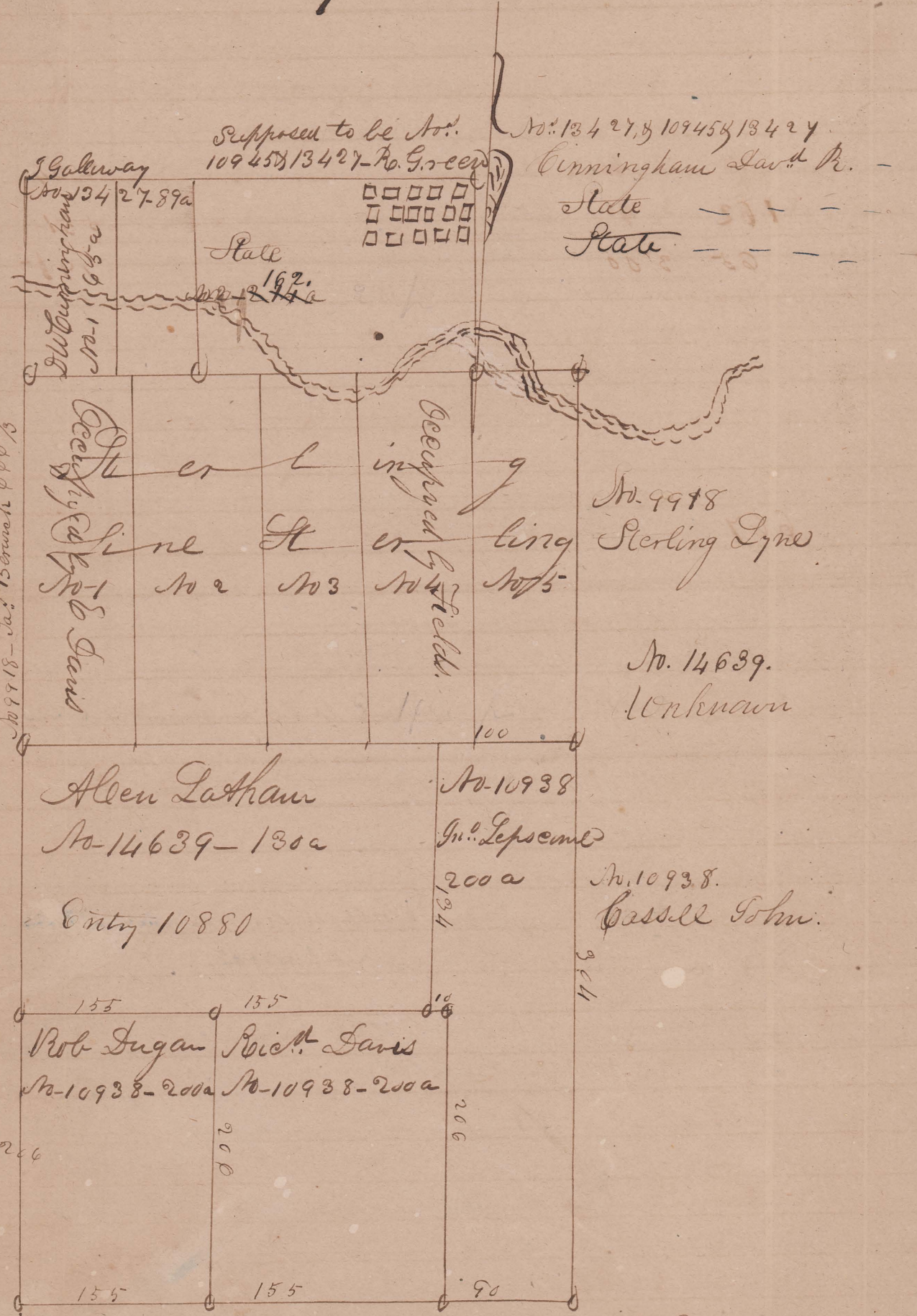

No. 9978 - Pat. B. March 6 66 2/3

Lot	Acres	Value	flow m.	Anything	Total Value.
- 1	65	3, 80	18		2, 34
-	* 762	3, 40	35		551
-	65	3, 00			196-
-	292		53		980.

667	2, 75	24			1834
-----	-------	----	--	--	------

250	2, 00			Said to be Latham's	500
-----	-------	--	--	---------------------	-----

600	2, 00			Entered on my dep 1200 in 3 charges.	
-----	-------	--	--	--------------------------------------	--

1559				Total on page	4014
250	Latham's added				500
1809					4514

* State 214a

No. 13427 etc. includes the ground occupied by fields

Washington

Owners Names

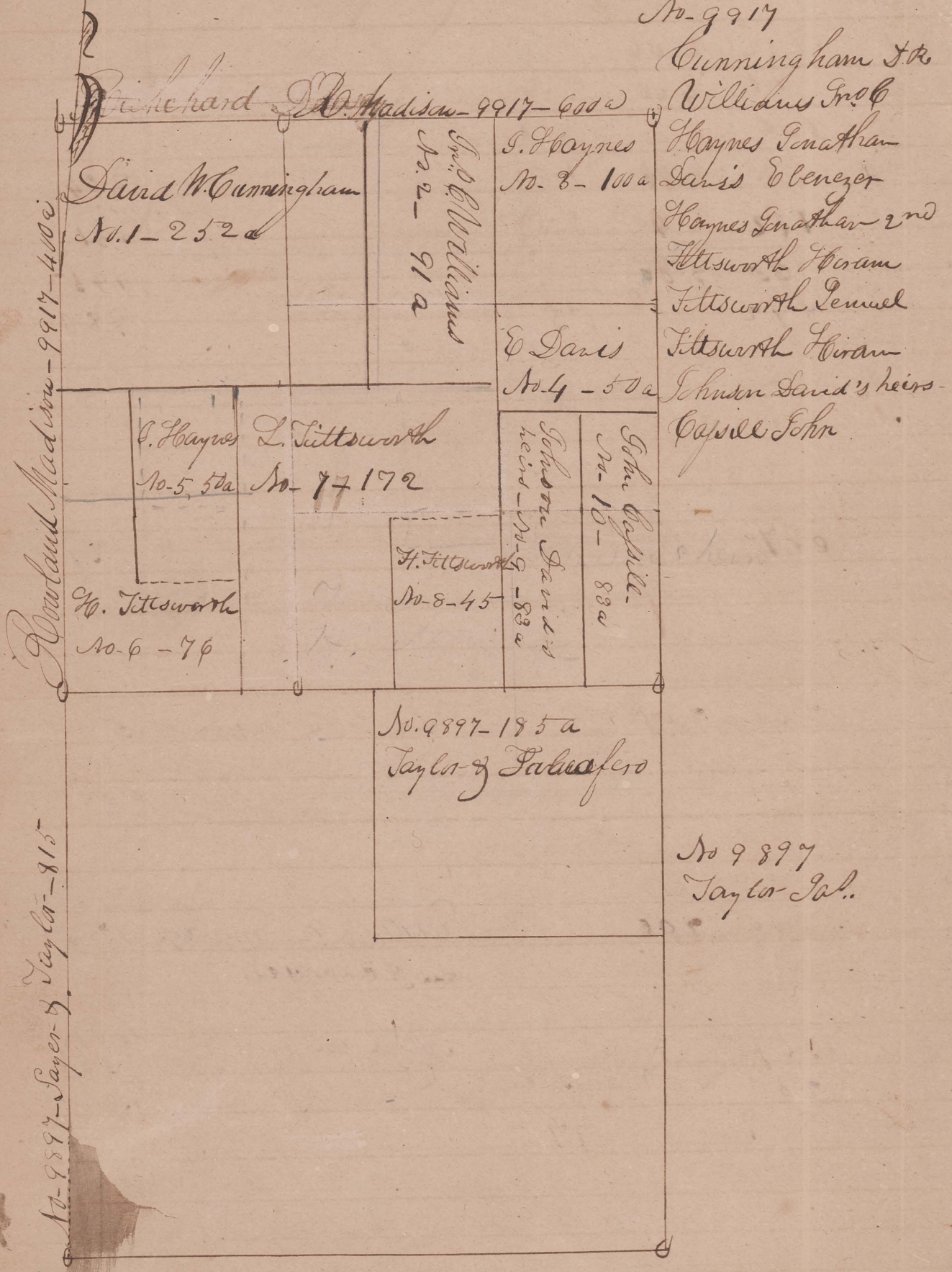

Lot	Aeres	Value	Flowing Meadows	Remarks	Total value	
1	2 52	2, 00			5 04	
2	91	4, 00	2 5+		3 64	
3	1 00	4, 00	3 0+		4 00	
4	5 0	4, 00	2 0+		2 00	
5	5 0	4, 00	3 5+		2 00	
6	7 0	4, 00	2 5++		3 04	
7	1 8 2	3, 20	4 0+		5 50	
8	4 5	2, 00			9 0	
9	8 3	2, 00			1 6 6	
10	8 3	2, 00			1 6 6	
10 02					1 6 5	29 4 4

10 00					2, 75	2 7 50
200 2					Total on page	56 94

Washington

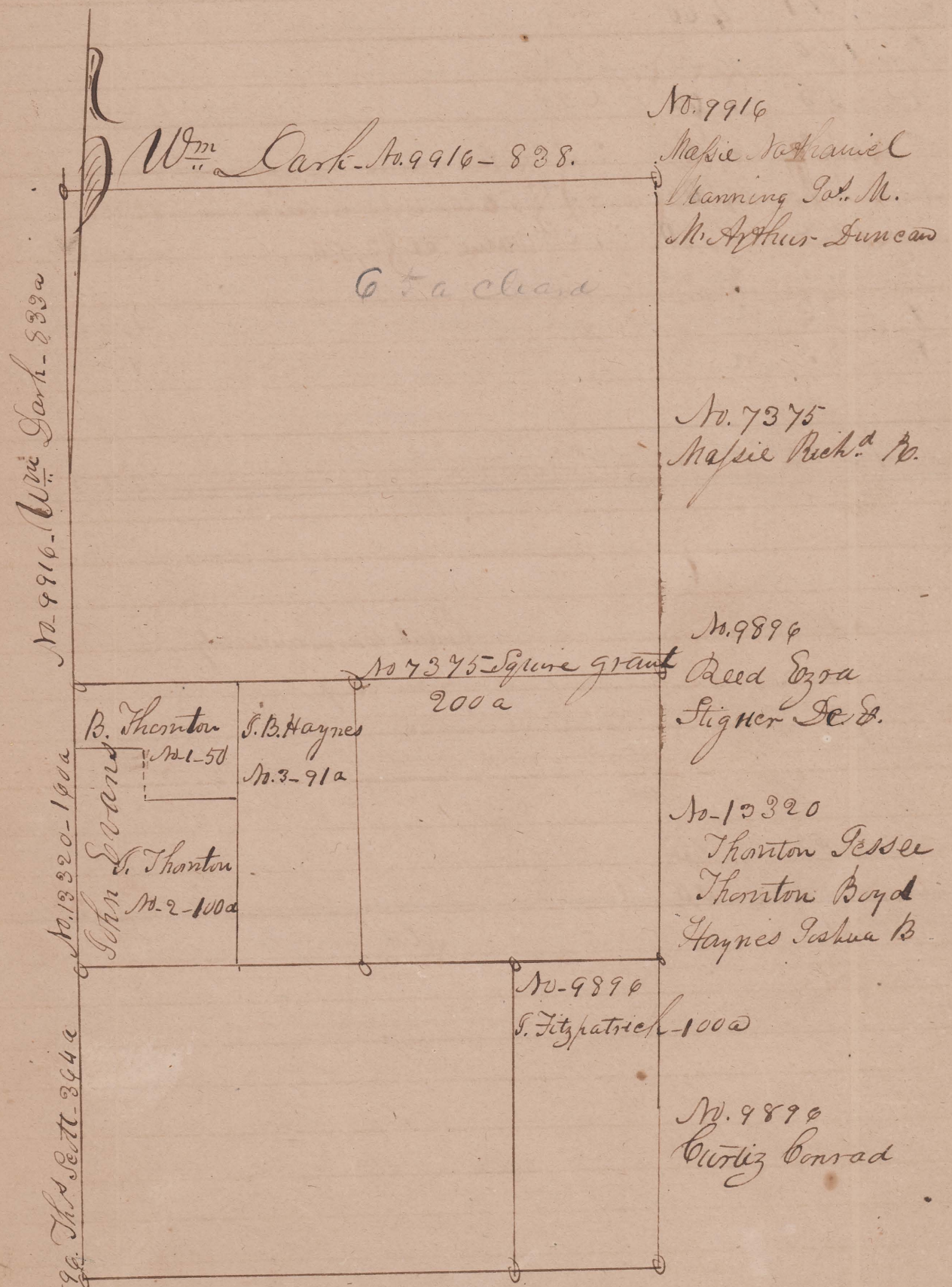

* There are some 65 a cleared on because not divided. Appraised at

Lot	Acres	Value	Fluo	Headed	Total Value
*2 22		(2,50)	65	}	Total value of improve ^{ts} 688 \$50.0 to be added to 1389 value at \$2,50. 514
*4 45		(2,50)			
*1 66		(2,50)			
833			65		2591
238		2,50			
50		2,50			Cent loan quantity 125
50		2,50			from dup. 125
100					250
2	100	4,00	35		400
1	50	4,00	18		200
3	91	4,00	35		364
151			88		964
3.64		2,50			910
1686			153		Total on page 3715

No. 9916 - But cant tell whose land clearings are on \$2,50 in woods and improvements to be added. See above.

Washington

No. 12105-10000 - C. Lee

No. 9894-10000 - S. Harris

C. Lee Henning No. 1 - 2000 or 1990 true 2 my boy 60		N. Henning No. 2 - 2000 or 1990 true 2	
Mr. Bird No. 3 - 98 1/2	S. & Bird No. 4 - 230 2	S. Pichey No. 7 - 98 1/2	
G. Bird No. 6 - 650	W. Q. Ayleworth No. 5 - 1000		
S. C. Harris No. 1 - 64	J. Taylor No. 2 - 64	No. 9894	
Henry Williams No. 3 - 1000	Battle Harrison No. 6 - 5200		
Bentley Williams No. 4 - 101			
Mr. Green No. 5 - 1610			

No. 12005
Lee Gyprian
Henning Nathan
Bird Wm
Bird Gorkham
Bird J. S.
Pichey J
Ayleworth W. Q.

No. 9894
Harris J. C.
Taylor J. A.
Williams Henry
Williams Bentley
Green Wm
Harrison Battle

So Acres Value plow Meadows Total value.

1	2,00	1,75		350
2	200	1,80		350
3	98 1/2	2,40	6	236
6	65	2,30	5	149
4	230	2,50	20	575
7	180 1/2	1,90		190
5	100	2,00	3	200
993 1/2			34	\$2050

1	64	2,50		160
2	64	2,50		160
3	101	2,80	5	282
4	101	2,75		278
5	161	2,80	8	451
6	520	2,50		1300
1011			13	\$2631
2004 1/2			47	Total Value \$4681

Never-taxed till now.

Washington

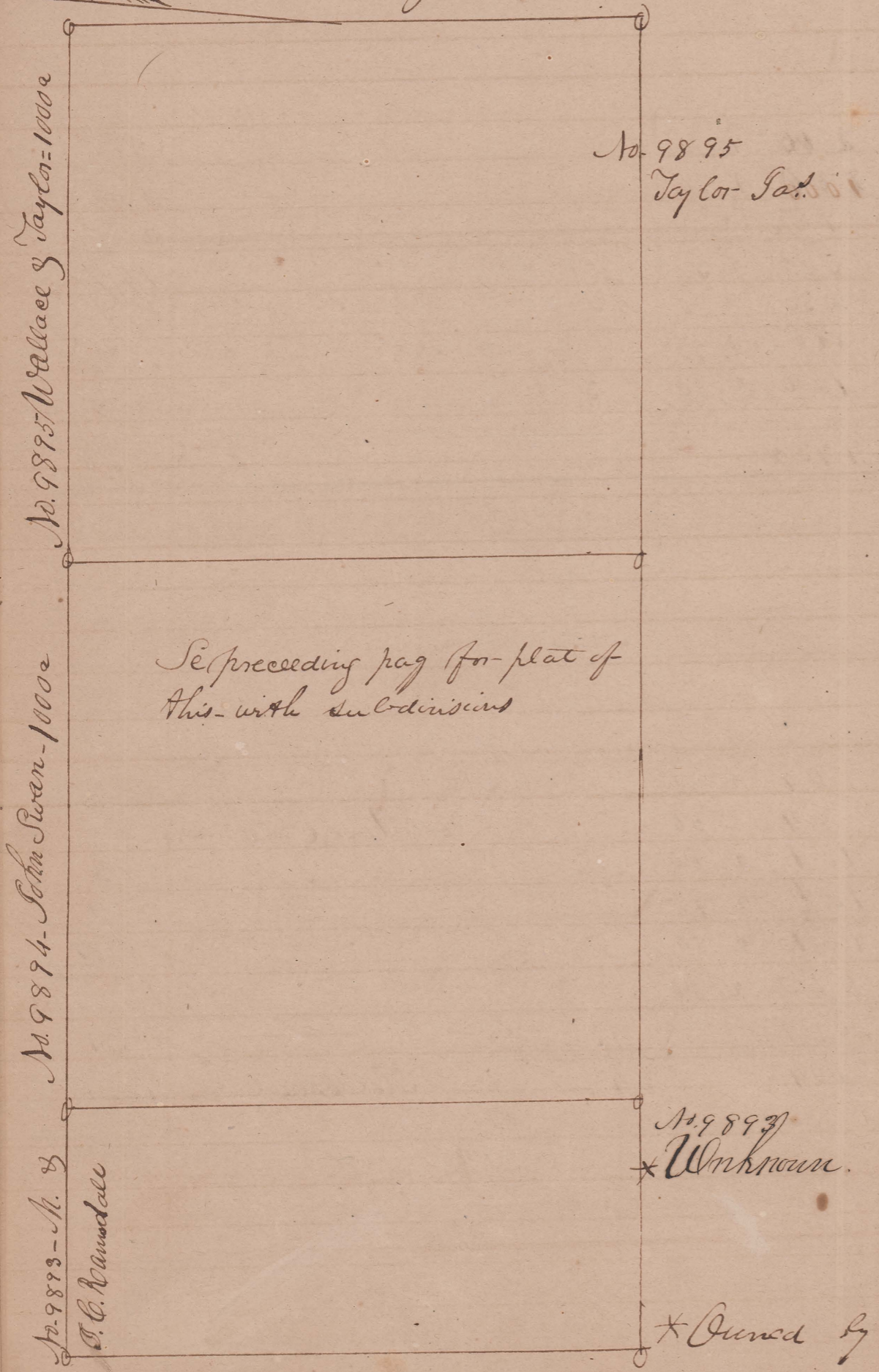

Lot	Acre	Value	plow	M.	Remarks	Total Value.
-----	------	-------	------	----	---------	--------------

1000	2,80					
------	------	--	--	--	--	--

2800

See preceding pag for plat of this with subdivisions

No. 9893
* Unknown.

* Owned by

446	3,00					
-----	------	--	--	--	--	--

1446

Balance to Logan Co. 1838

Total on page.

4128

Gas Taylor

Washington

No. 12112 - E. K. Worthington - 1333 1/2 a

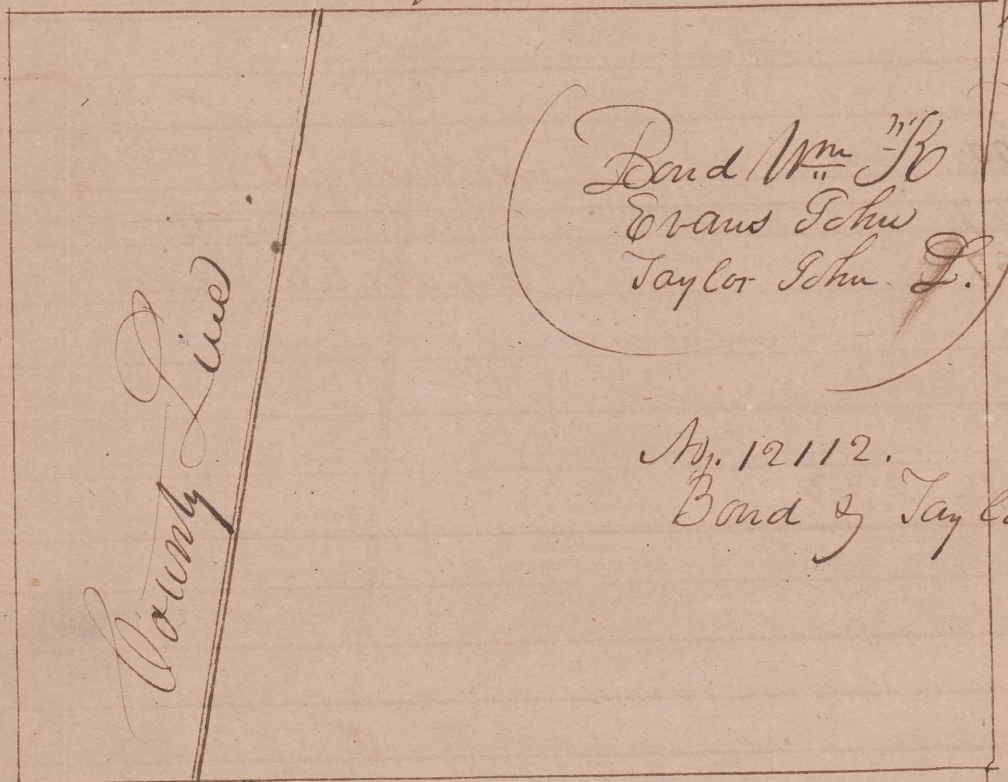

No 9915 - 1000 a - Tibbs & Vanderwall

Tibbs - 1862 1/2

(Vanderwall)

Gas. Taylor
477 1/2

Tibbs & Vanderwall
231 a in Union

No. 9915
Tibbs & Vanderwall

No. 12105
Rich. Dorsey Webb Lewis
No. 6154 or 6194
1000 a
See page 37.

* Evans John
* Bond or Taylor
Leaving 1000 1/2

Lot	Acres	Value	How M.	Anything	Total Value
-----	-------	-------	--------	----------	-------------

		*666		Is this right? All to Logan Co. Dip don't tell quantity	
		+467			
		+667			

100 1/2 2,60

2604

231 2,50

577

594 2,50

In York 1475

1232 1/2

3181

467 all in Logan Co.
or Bond of Taylor 232 1/2 acres in Logan
acres in Union Co.

40

Washington

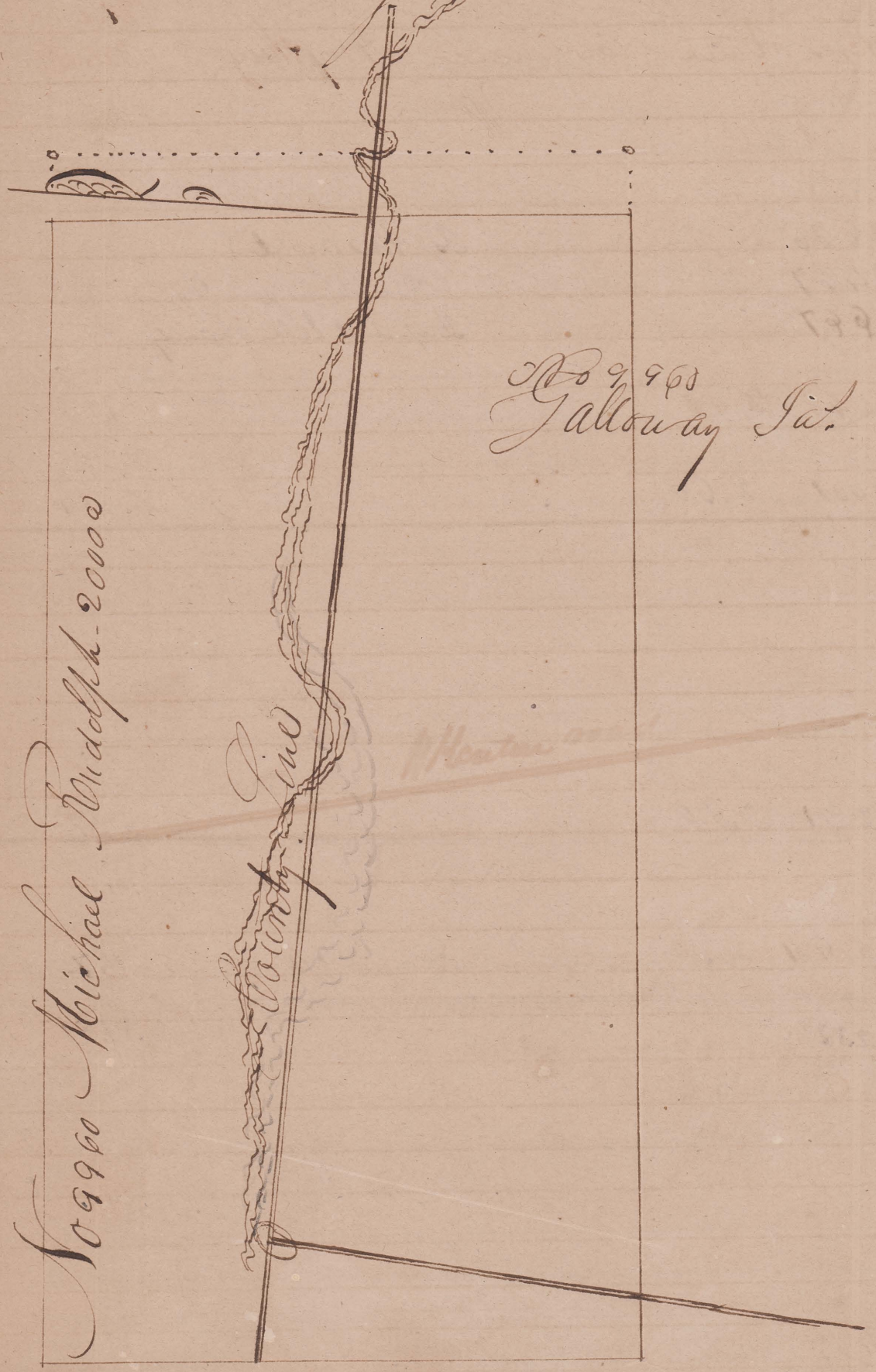

To 9960 Michael Middleph. 20000

Twenty Two

No 9960
Galloway Jr.

Washington

Lo Acres	Value	Flow Meadow	Anything	Total Value
----------	-------	-------------	----------	-------------

1040	3,47			
------	------	--	--	--

				3120
--	--	--	--	------

Washington

Owners Names

Washington

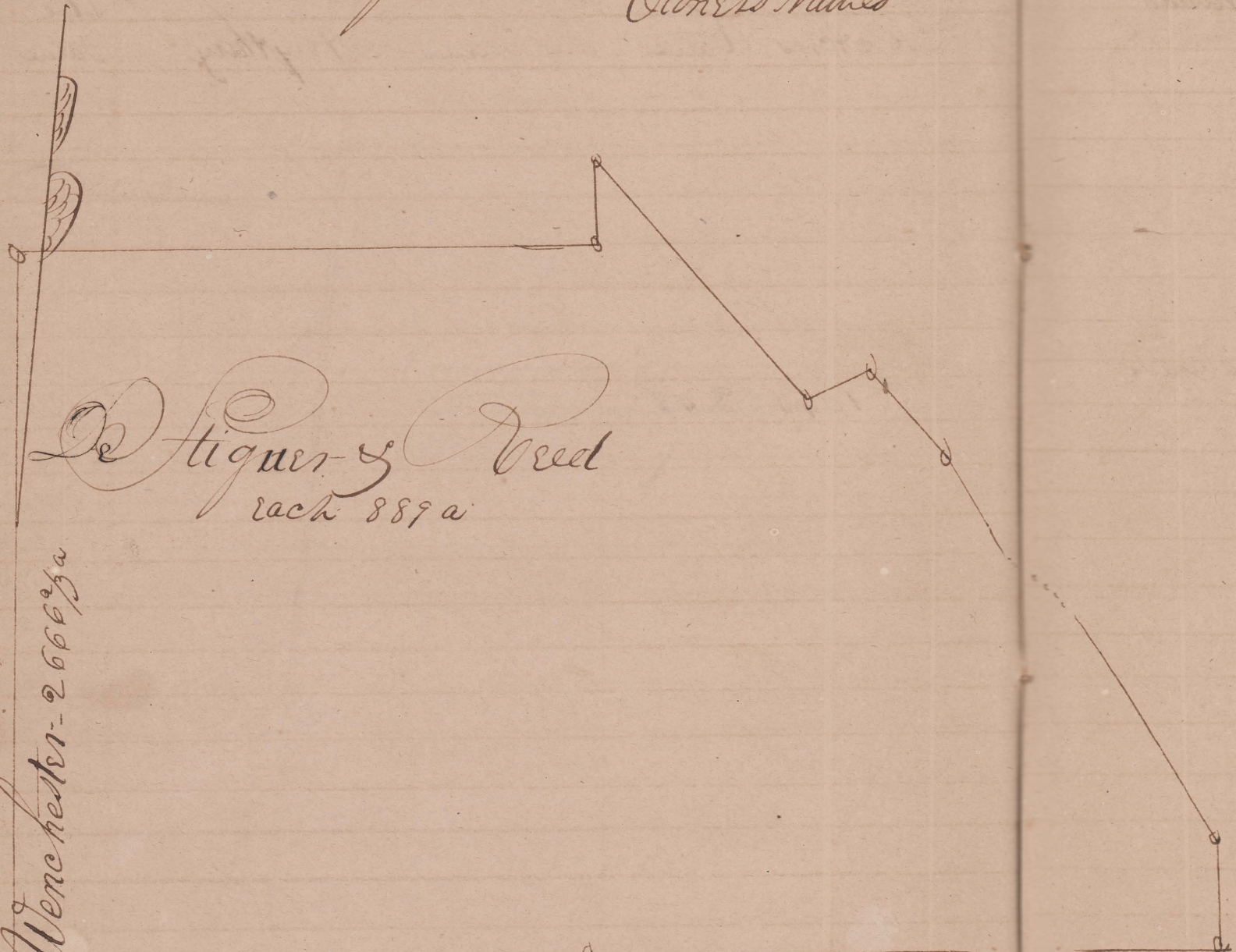

Stiguer & Reed
ack 889 a

No. 10971-Geo. Wenc hester - 2.6666 3/4

John Evans - 900 a

No 10971
Evans John
Reed E.M.H.
Stiguer Ed P

900	2,50	20
889	2,40	
889	2,40	
<u>2678</u>		20

1010
2133
2133
5276

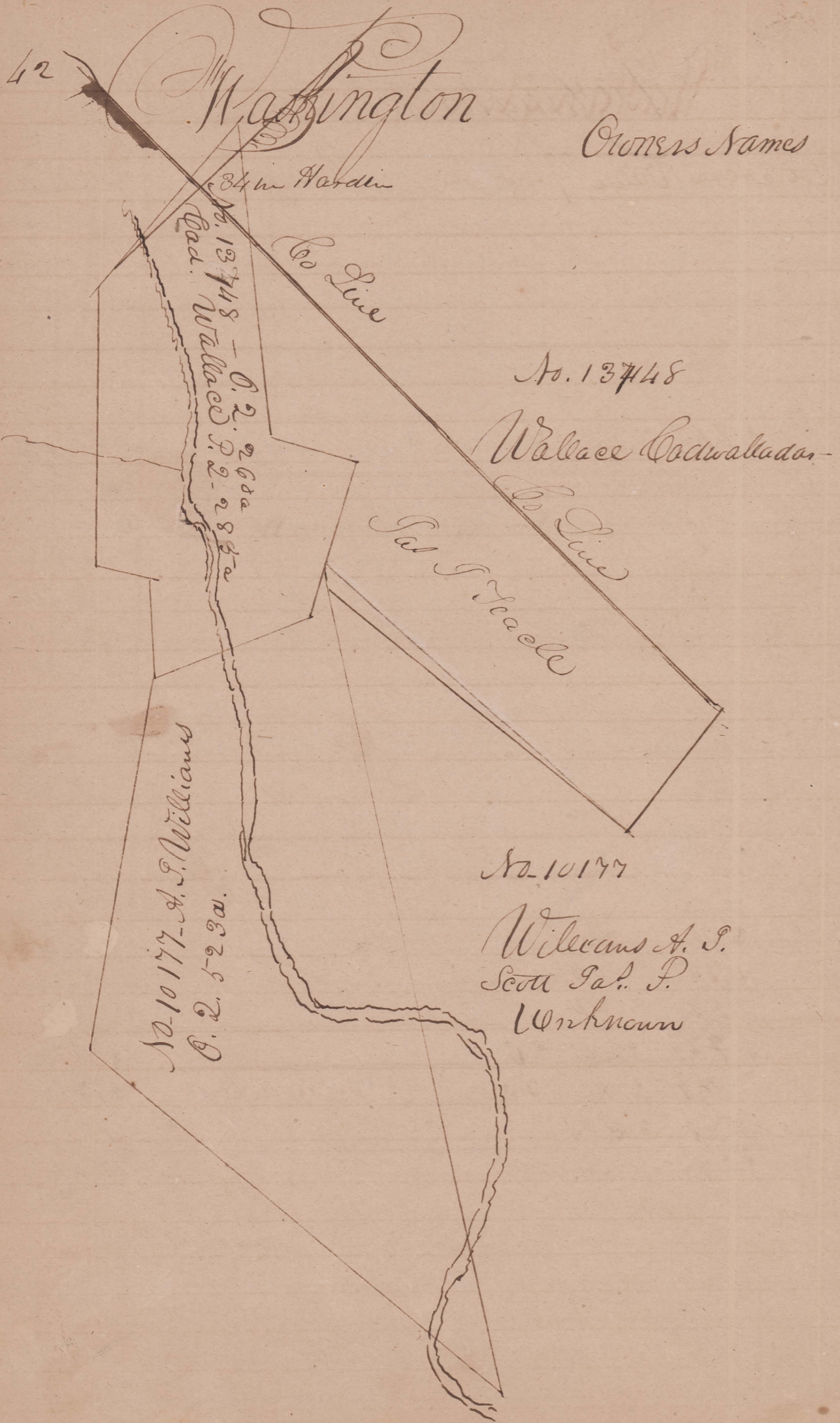

Washington

Lot Acres Value plow M. Remarks. Total value.

285 3,00 855

200	3,25	30	650
170	3,00		510
153	3,00		459
523			1619
808		30	Total upped 2474

Washington

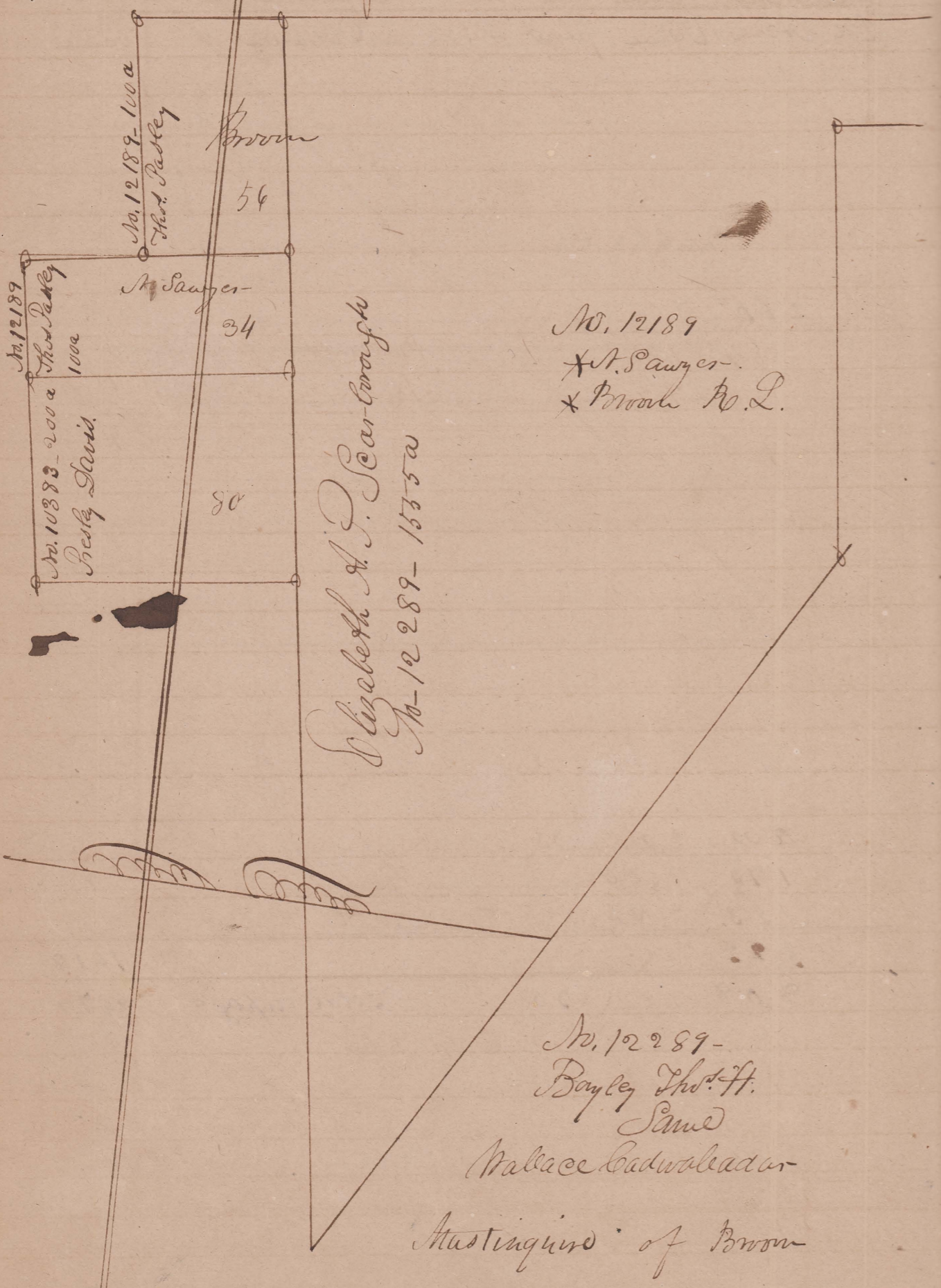

Washington

Lot.	Acres	Value	plow M.	Remarks	Total Value
	34	1,75		Balance in Manow	59
	56	1,75		Balance in Manow	1167
	90				1169
					108
	778	1,50			2441
	777	1,50			2617
	72	1,50			
	1627				
	which survey he owns				

44
Washington

Owners names



Washington

Lot	Acres	Value	plow M	Remarks	Total Value
	130	1,75			227
	361	2,30		5 1/2 to Hardin Co. from Gen. H. Bayley.	820
	491				1047
	250			See page 34	

Lot	Acres	Value	plow M	Remarks	Total Value
	130	1,75			227
	361	2,30		5 1/2 to Hardin Co. from Gen. H. Bayley.	820
	491				1047
	250			See page 34	

Summary of Washington

Total number of acres	16913
Total value	\$ 40457
Average value nearly	\$ 2,40
Total number acres of cleared land	492