

**LIBERTY TP.
UNION COUNTY
1870**

Section, No. _____ Lot _____

Scale, 40 Rods to an Inch, or 10 Rods to 1-4 Inch.

Liberty

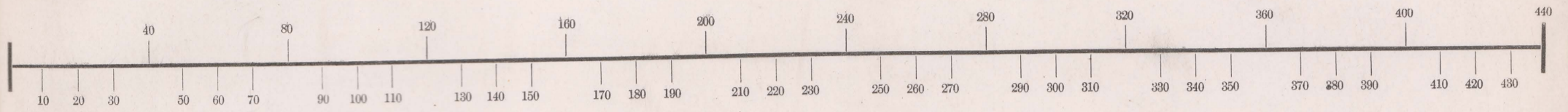

Liberty

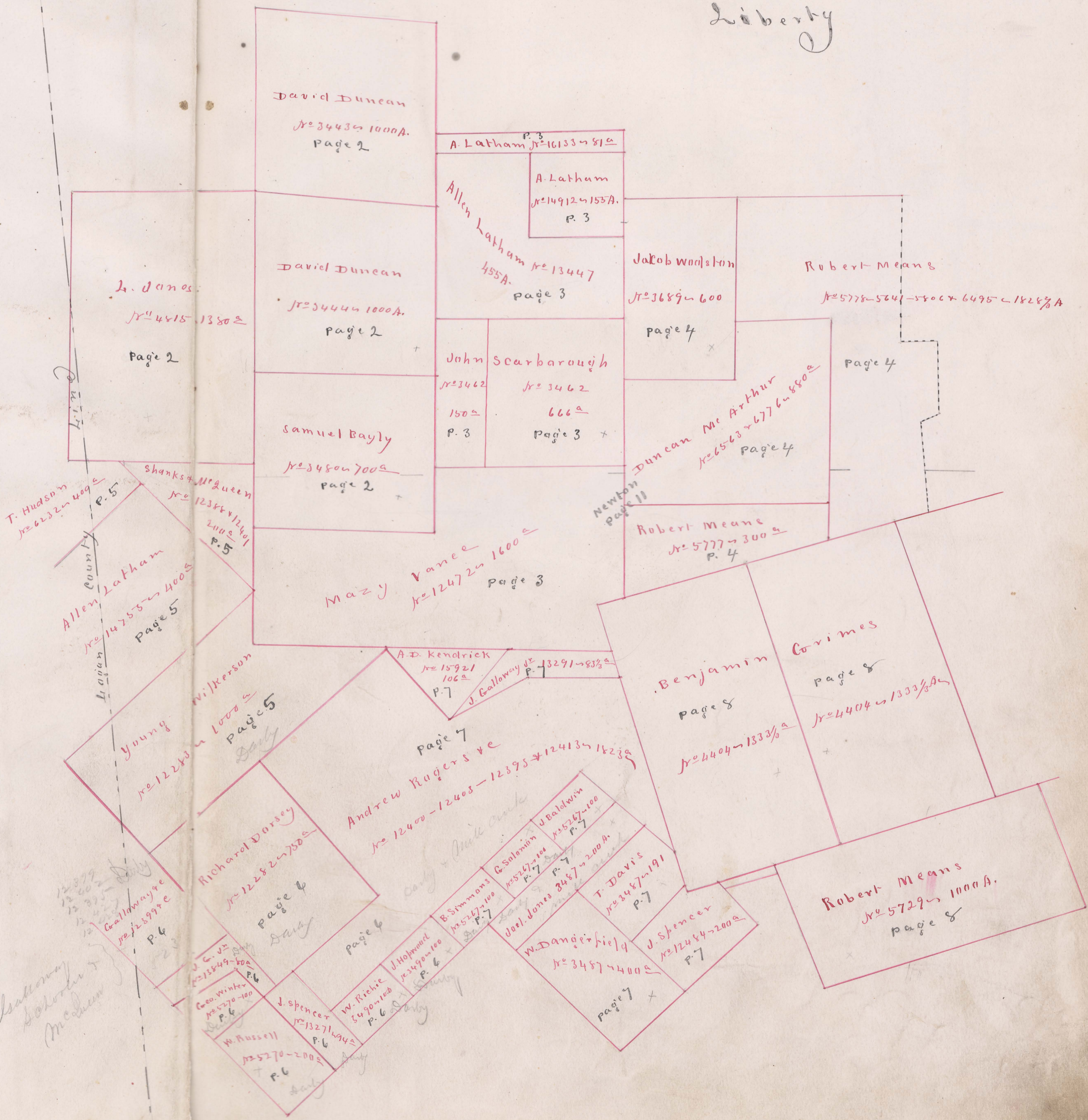

T. Hudson Jr 6232 1/2 4000 P. 5

Shanks & McQueen Jr 12345 1260 2000 P. 5

Allen Latham Jr 14755 4000 Page 5

Young Jr 12240 1000 Page 5

Richard Dorsey Jr 12245 2000 Page 6

J. G. V2 Jr 13649 600 P. 6

W. Russell Jr 12570 2000 P. 6

David Duncan Jr 3444 1000A Page 2

Samuel Bayly Jr 3450 700 Page 2

John Scarborough Jr 3462 666 Page 3

Mazy Vance Jr 12472 1600 Page 3

A. D. Kendrick Jr 15921 1000 P. 7

Andrew Rogers & Co Jr 12400 12408 12395 12413 12338 Page 7

B. Simmons Jr 12527 100 P. 7

W. Richie Jr 13271 100 P. 6

J. Spencer Jr 13271 100 P. 6

A. Latham Jr 16133 810 P. 3

Allen Latham Jr 13447 455A Page 3

John Scarborough Jr 3462 666 Page 3

J. Calloway Jr 13291 833 P. 7

Q. Solomon Jr 12527 100 P. 7

W. Dangerfield Jr 3487 4000 Page 7

J. Spencer Jr 12444 2000 P. 7

J. G. V2 Jr 13649 600 P. 6

Jacob Woolston Jr 3689 600 Page 4

Duncan McArthur Jr 6563 6776 8500 Page 4

Robert Means Jr 5777 300 P. 4

Benjamin Covimes Page 8

Jr 4404 1333 1/2 A

W. Dangerfield Jr 3487 4000 Page 7

J. Spencer Jr 12444 2000 P. 7

J. G. V2 Jr 13649 600 P. 6

Robert Means Jr 5778 5641 5500 6495 1828 1/2 A

Duncan McArthur Jr 6563 6776 8500 Page 4

Benjamin Covimes Page 8

Jr 4404 1333 1/2 A

Robert Means Jr 5729 1000A Page 8

Salmony Solomon & Madam

Ligon Ligon County

Section, No. _____ Lot _____

Scale, 40 Rods to an Inch, or 10 Rods to 1-4 Inch.

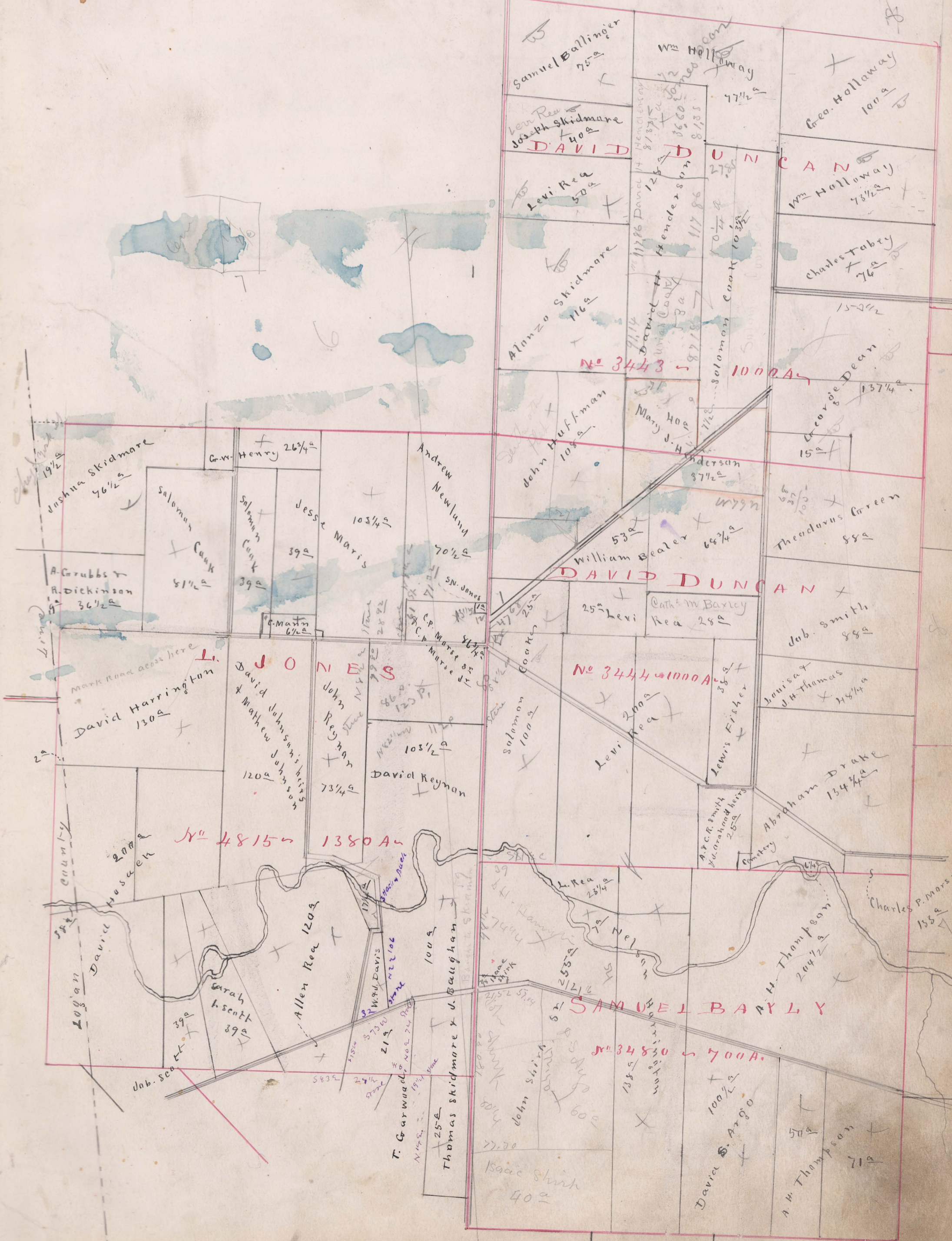
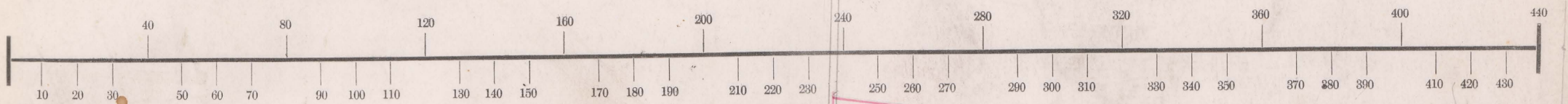

Section, No. Lot

Scale, 40 Rods to an Inch, or 10 Rods to 1-4 Inch.

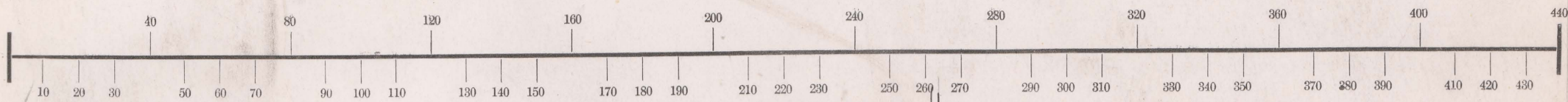

- ✓ 21-164 T. Cabell to h. w. Sudduth
- ✓ 20-150 J. R. Cabell to T. Cabell
- ✓ 20-616 " to " article
- ✓ 20-143 S. Cravision to J. Cabell
- ✓ 23-359 D. wava to J. Sudduth 20 A.
- ✓ 28-23 J. Sudduth to h. w. Sudduth 20 A.
- ✓ 20-148 J. Nelson to D. wava 45 A.



173
991

8 1/2
172

198
22
176

42
8 1/2
14
10 1/2



Section, No. Lot

Scale, 40 Rods to an Inch, or 10 Rods to 1-4 Inch.

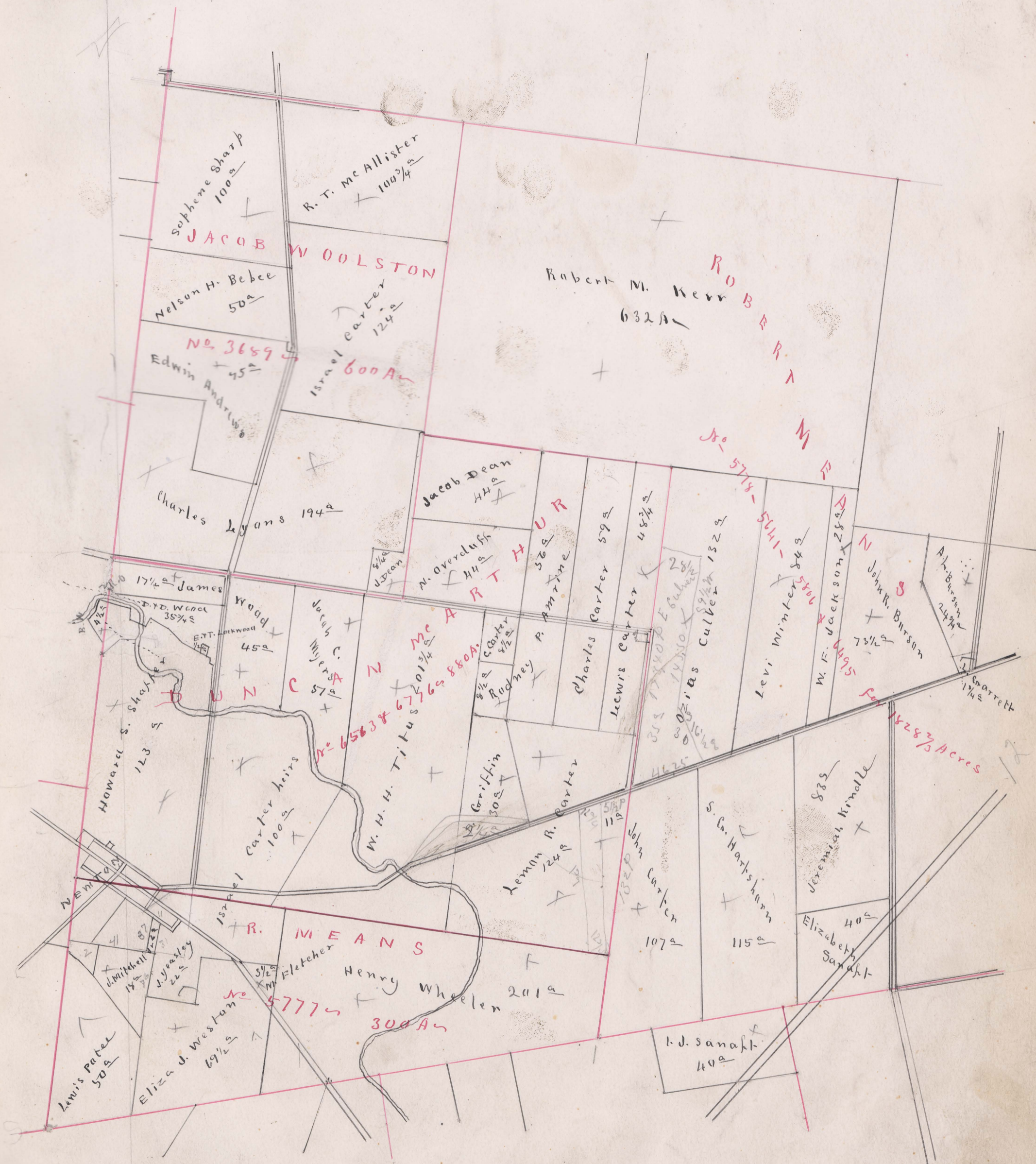
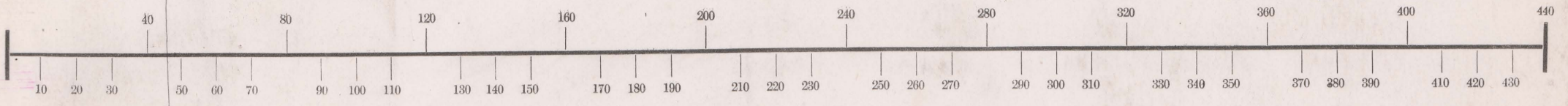

2^d J. Carter 1827

5.9
 48 1/2
 10 7 1/2

Section, No. _____ Lot _____

Scale, 40 Rods to an Inch, or 10 Rods to 1-4 Inch.

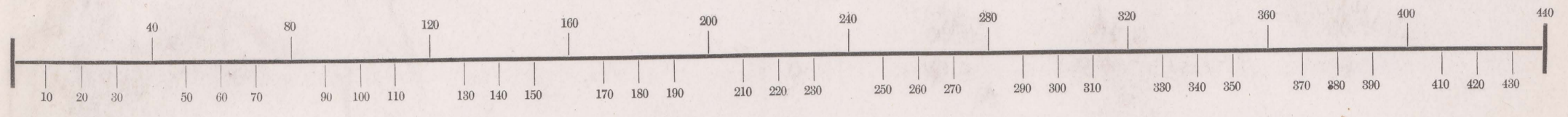

(2)

210
50
160

(2.1)

Section, No. _____ Lot _____

Scale, 40 Rods to an Inch, or 10 Rods to 1-4 Inch.

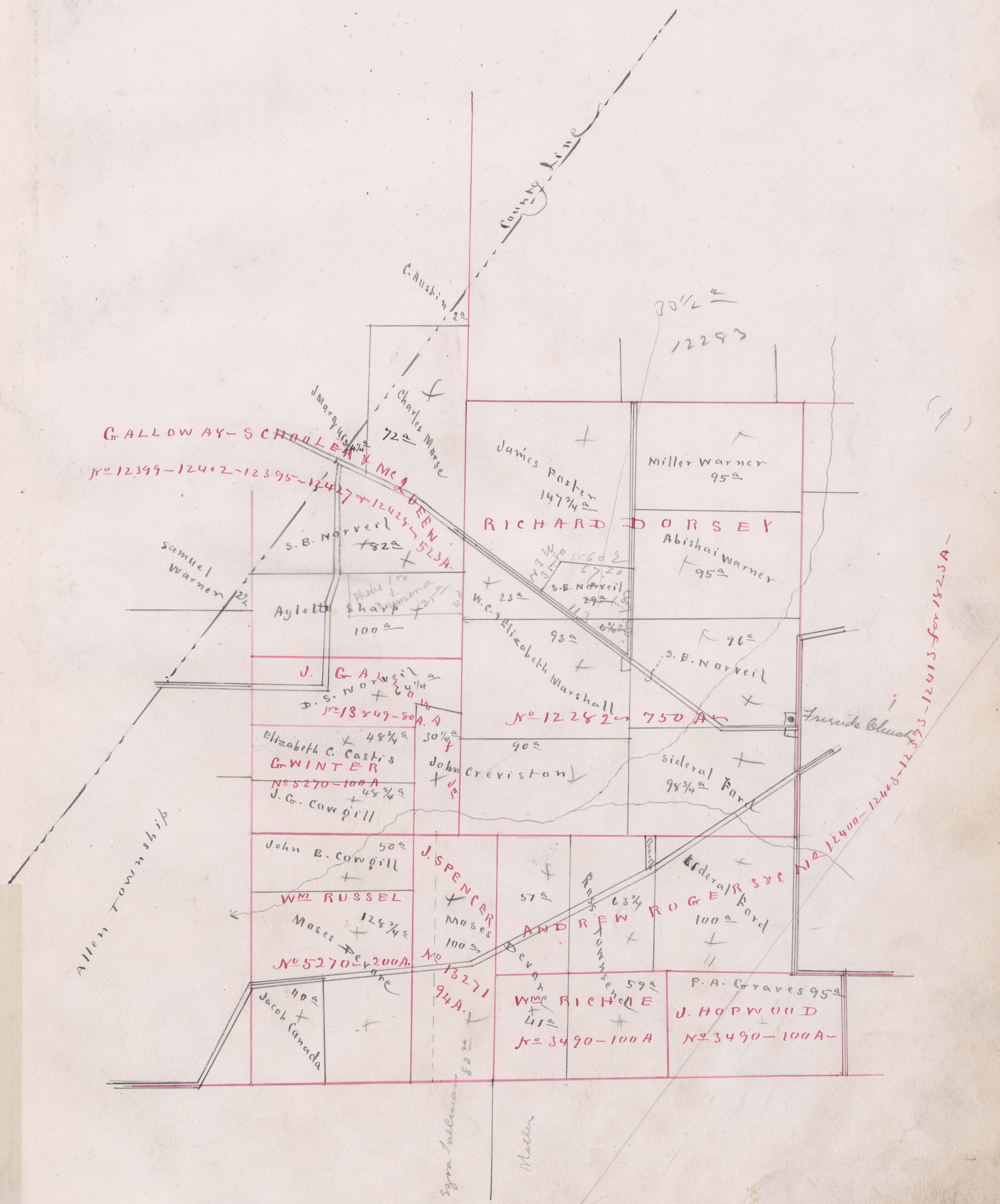
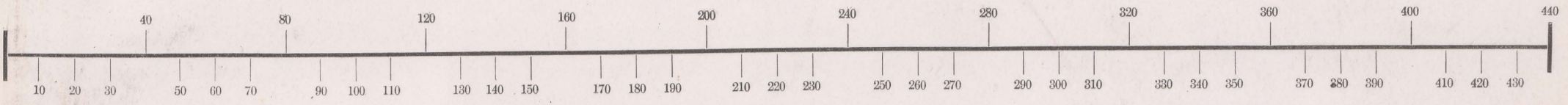

Section, No. _____ Lot _____

Scale, 40 Rods to an Inch, or 10 Rods to 1-4 Inch.

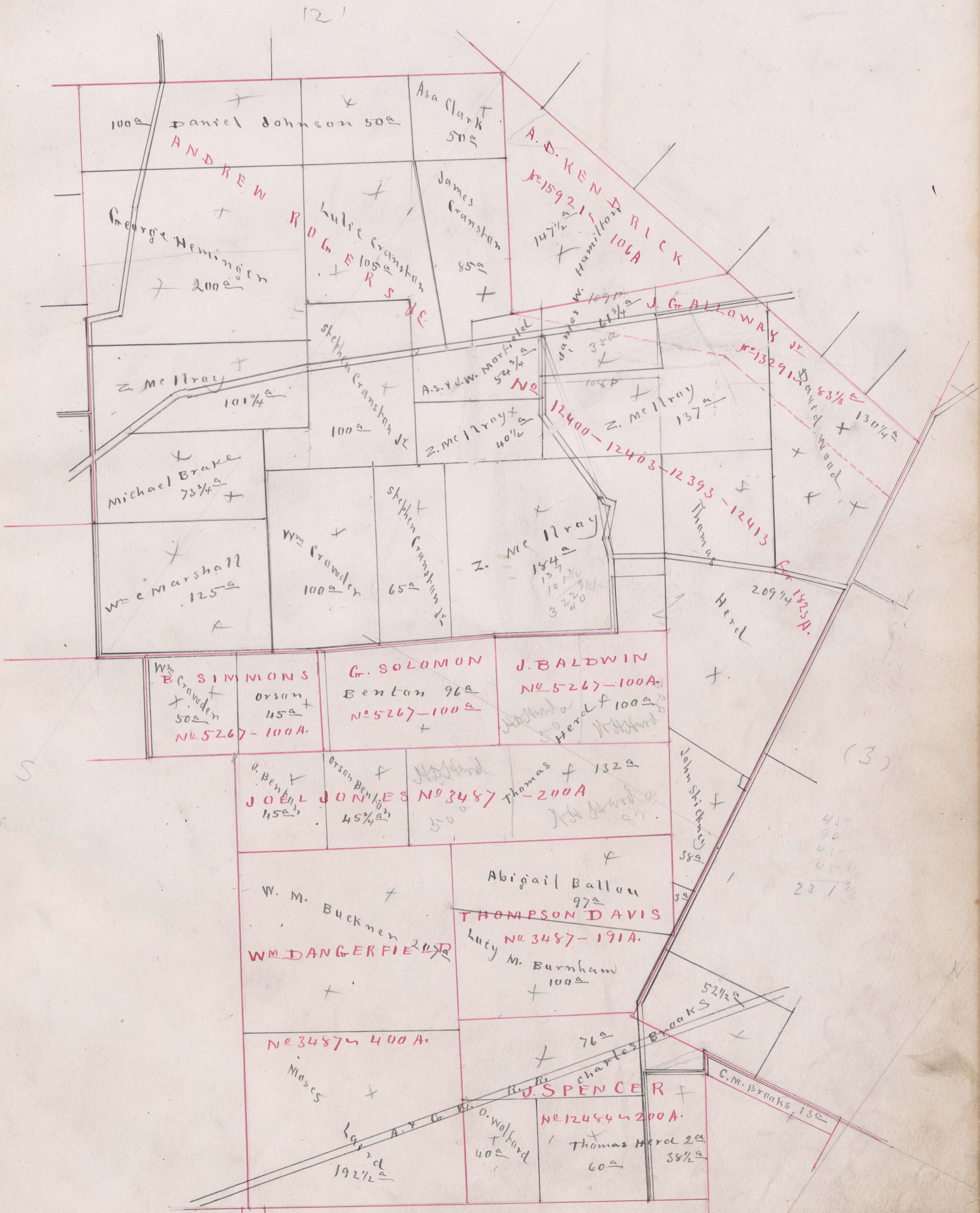
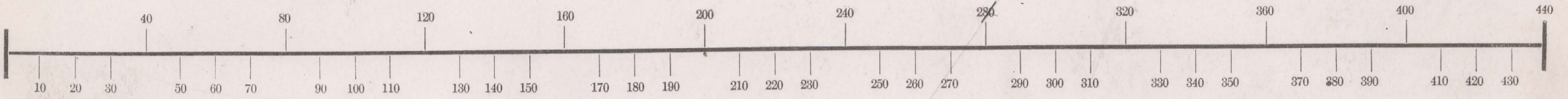

Section, No. _____ Lot _____

Scale, 40 Rods to an Inch, or 10 Rods to 1-4 Inch.

130
491 1/2
180
643 1/2

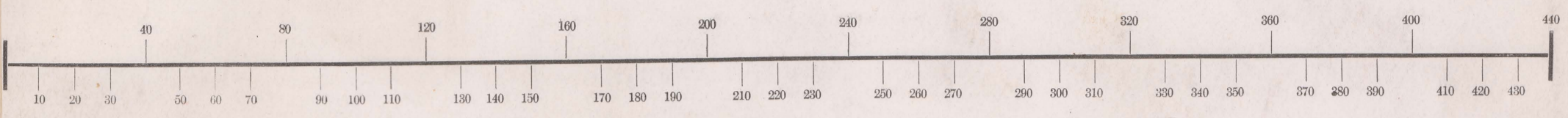

491 1/2
222 1/2
180
643 1/2

(5)

(4)

09
218
427 1/2

161
291
138 1/2

111
108
108