

MILLCREEK

TOWNSHIP

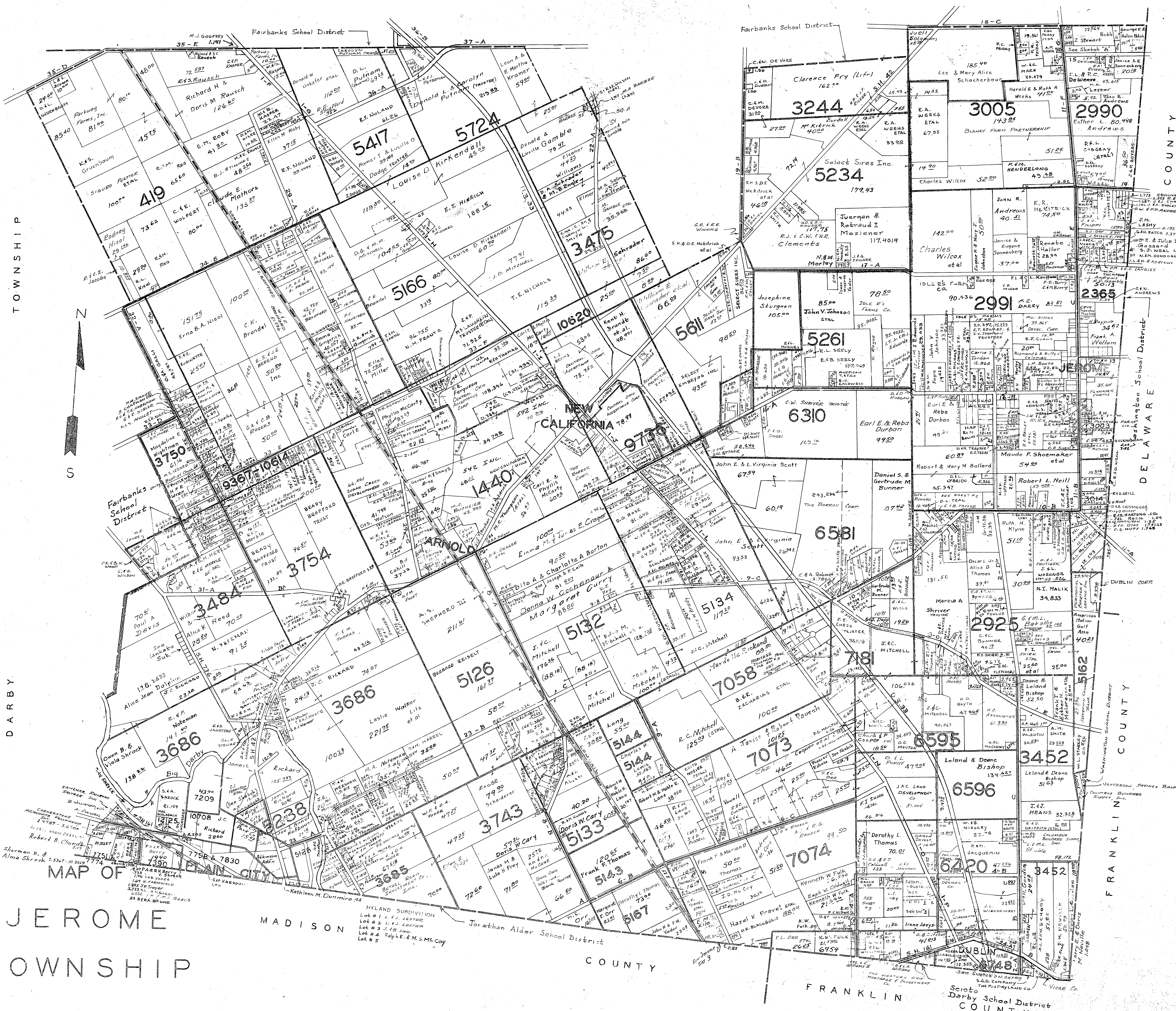

JEROME  
TOWNSHIP  
UNION COUNTY  
OHIO

SCALE-4 IN. = 1 MILE

CORRECTED JAN 1 1930

JEROME

CH-16-A	
1. R. & P. EGER	2.50
3. T.W. BUCHANAN	2.50
4. D.H. SEMON	2.50
5. D.F.C. MEAKLEY	2.50

BUCKSKIN ACRES  
VMS 2991 1"=400'

1. J.W. & J.A. WOODRIDGE	1,499
2. J.E.P. HENSON	1,499
3. R.E.G. PHARAZYN	1,499
4. R.C. DEYUN	1,499

SKETCH "B"  
1"=200'

William E. Schrader et al.  
66.99

5611

SELECT EMBRYOS INC.  
93.00

Airbanks School

Clarence Fry (Life)  
162.00

3244

S.H. McKittrick  
40.00

Select Sires Inc.  
5234

179.43

Juergen & Robraud I. Moslener  
117.4019

N.B.M. Morley  
79

Josephine Sturgeon  
105.00

5261

R.L. SEELY  
E.&B. SEELY  
107.069

6310

Earl E. & Reba Durban  
99.50

Juell Solomon  
15.99

Lee & Mary Alice Schacherbauer  
185.40

3005

143.85

Harold E. & Ruth A. Weeks  
41.00

Charles Wilcox  
52.00

John R. Andrews  
40.51

K.R. McKittrick  
74.50

Charles Wilcox et al.  
142.00

Janice & Eugene Sonnenberg  
37.00

Renate Haller  
28.94

IDLE R'S FARM CO.  
90.436

2991

F.E. BARRY  
89.51

John V. Johnson  
33.72

20,342  
ST. EDWARDS & ST. JOHNSON TRUSTEES

Carrie S. Jordan  
15.800

Raymond & B. H. J. Coleman  
20.00

2365

Frank A. Vollman  
34.62

JEROME

Reba Durban  
49.27

60.89

Robert & Mary M. Ballard  
54.00

Maude F. Shoemaker et al.  
54.00

Robert L. Neill  
20.49

3003

5.00

15.214

3014

4.404

17.345

10.9



SCALE - 8 IN - - - 1 MILE

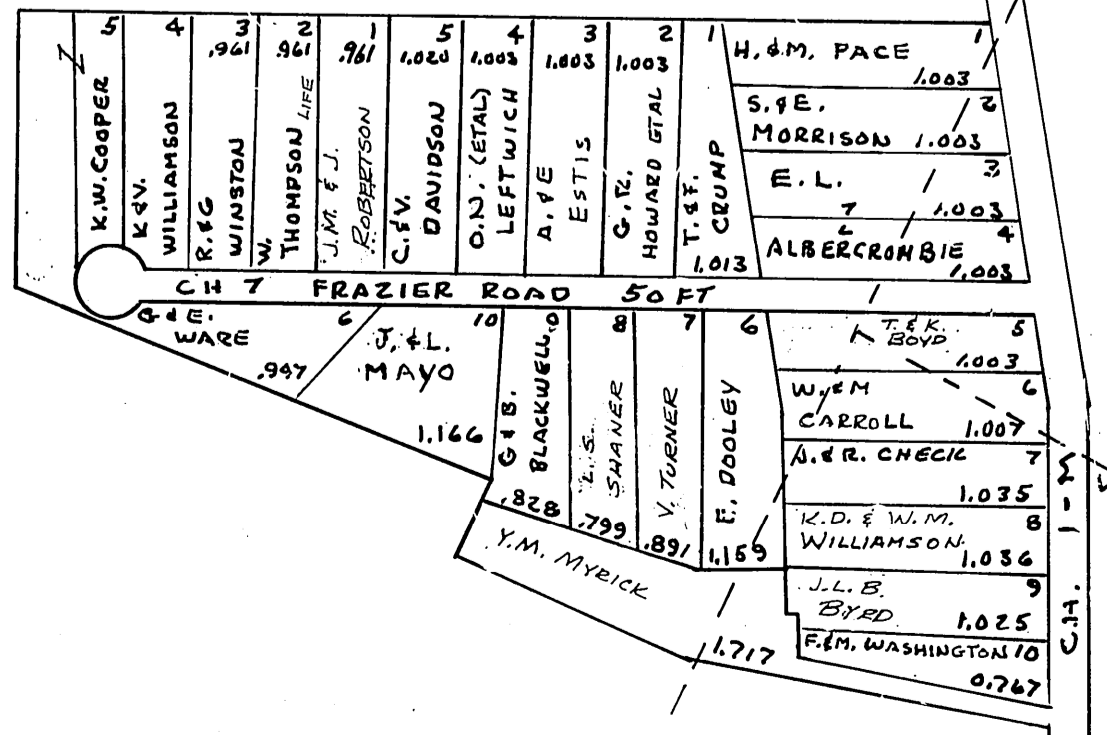
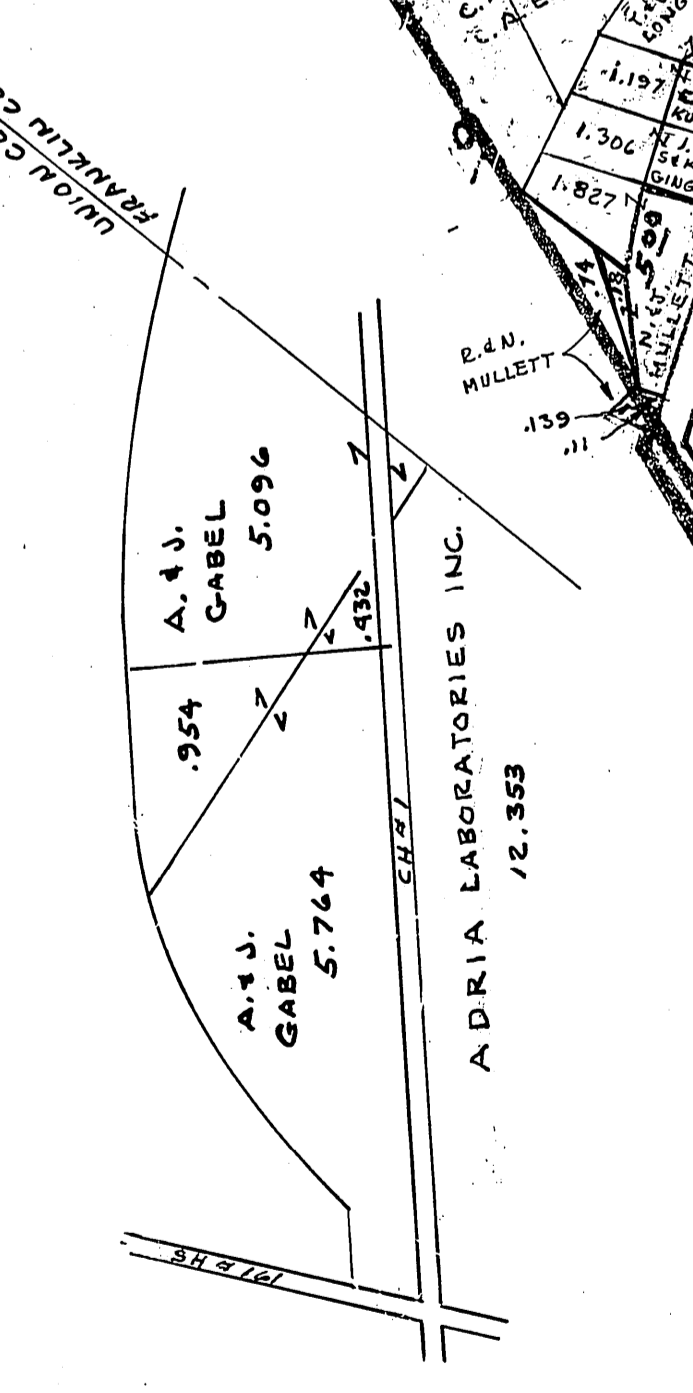
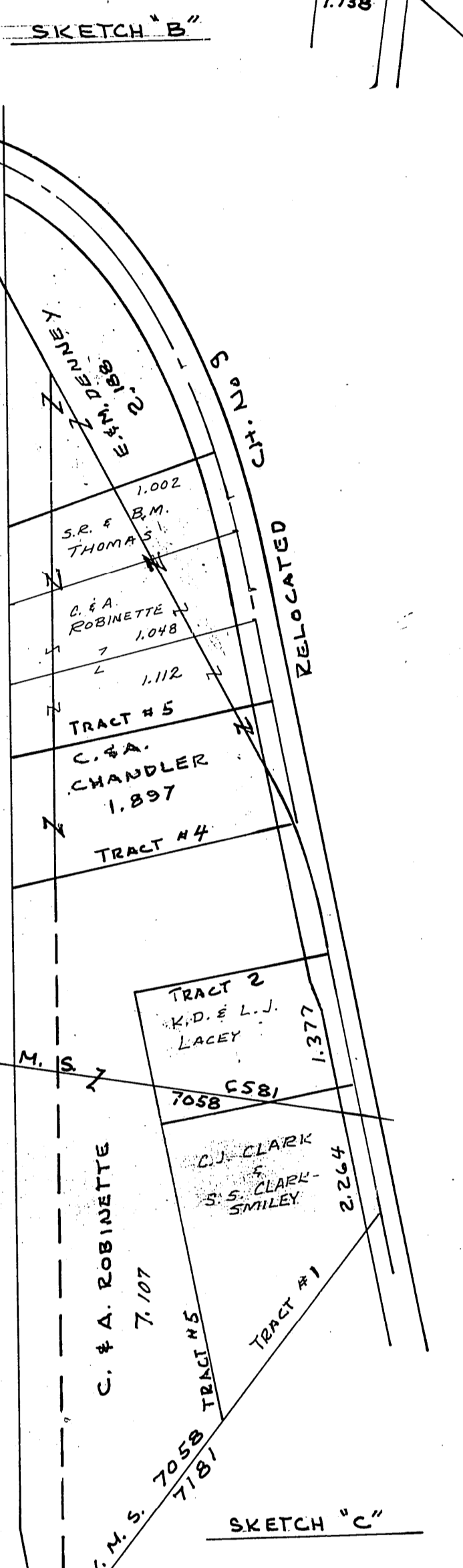
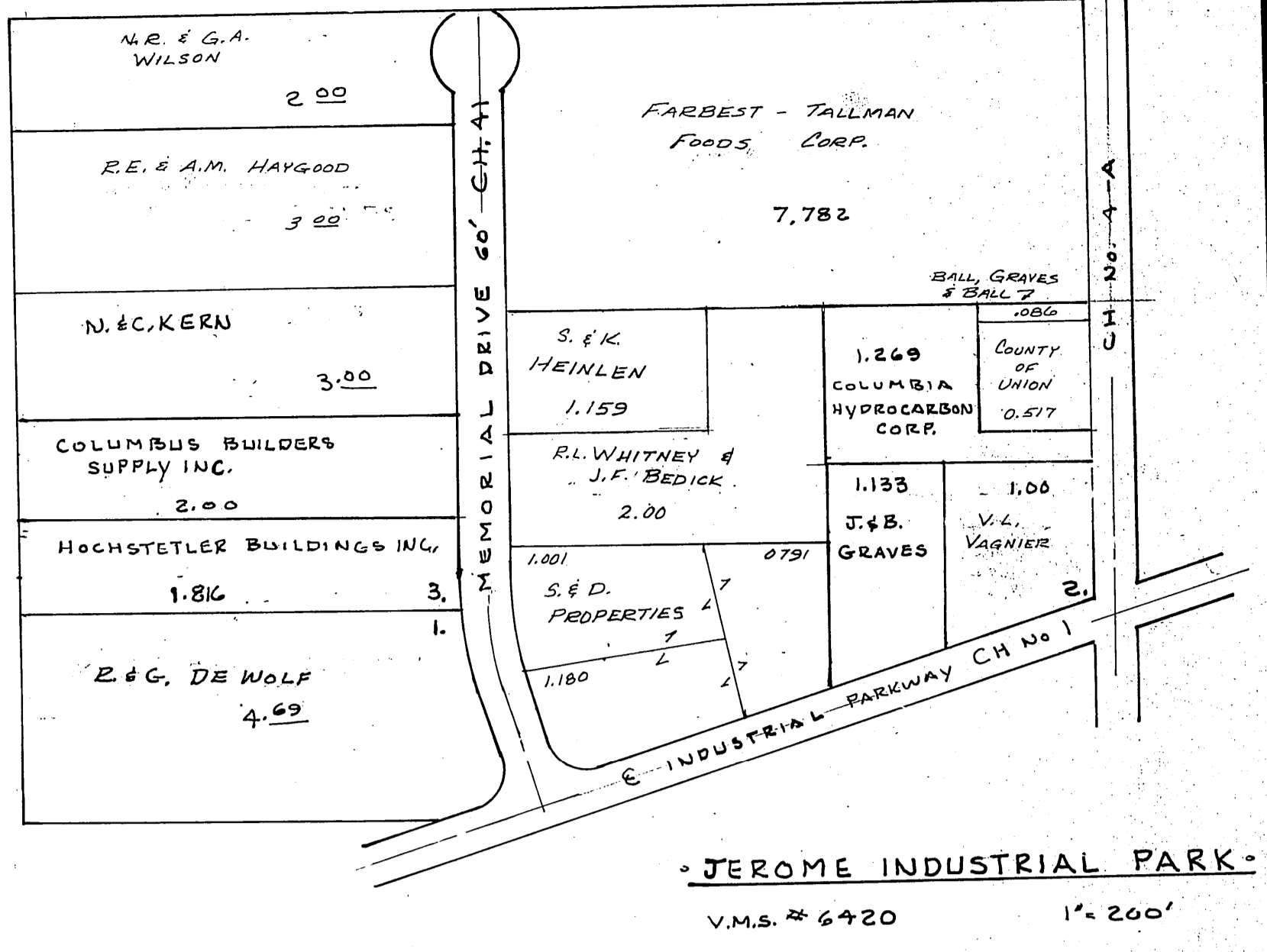
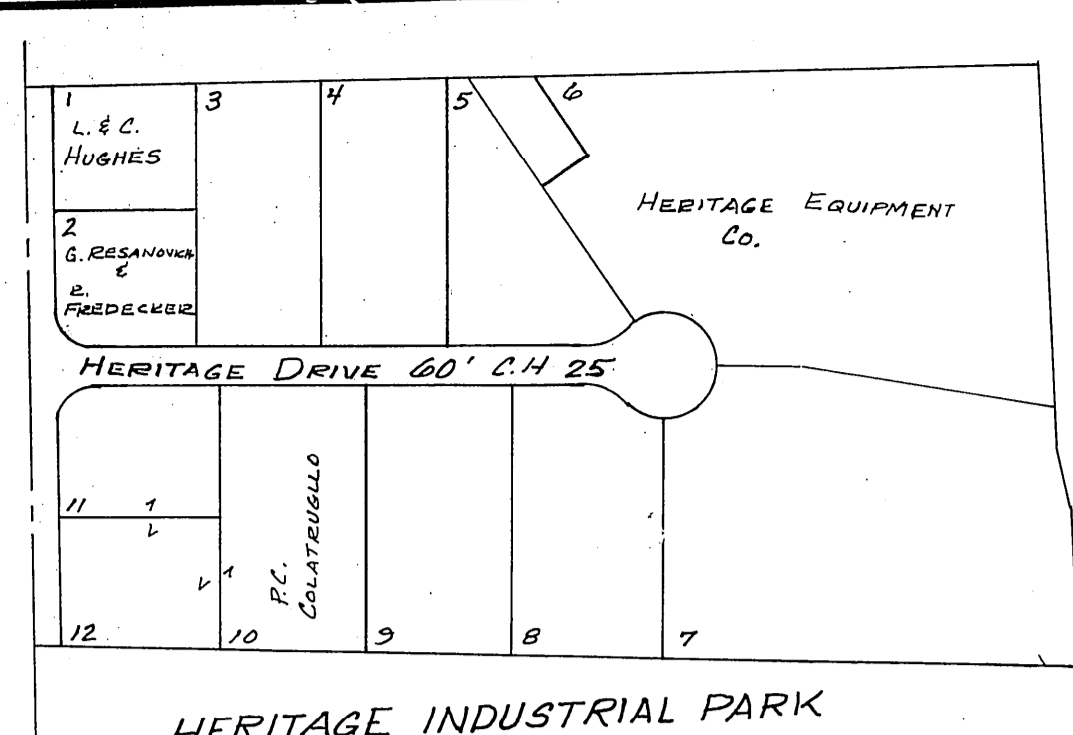

RECORDED	DATE	BOOK	PAGE
488	1-10-20	488	103
489	1-10-20	489	104
490	1-10-20	490	105
491	1-10-20	491	106
492	1-10-20	492	107
493	1-10-20	493	108
494	1-10-20	494	109
495	1-10-20	495	110
496	1-10-20	496	111
497	1-10-20	497	112
498	1-10-20	498	113
499	1-10-20	499	114
500	1-10-20	500	115

1	R. E. DOLPHIN
2	A. J. DOLPHIN
3	W. E. B. COOPER
4	F. L. REED
5	U. J. YANTES
6	C. M. DAVIS
7	S. F. A. E. DAVIS
8	P. L. PLACE
9	821

MANKATO SUBDIVISION  
V.M.S. #3484 1"=200'

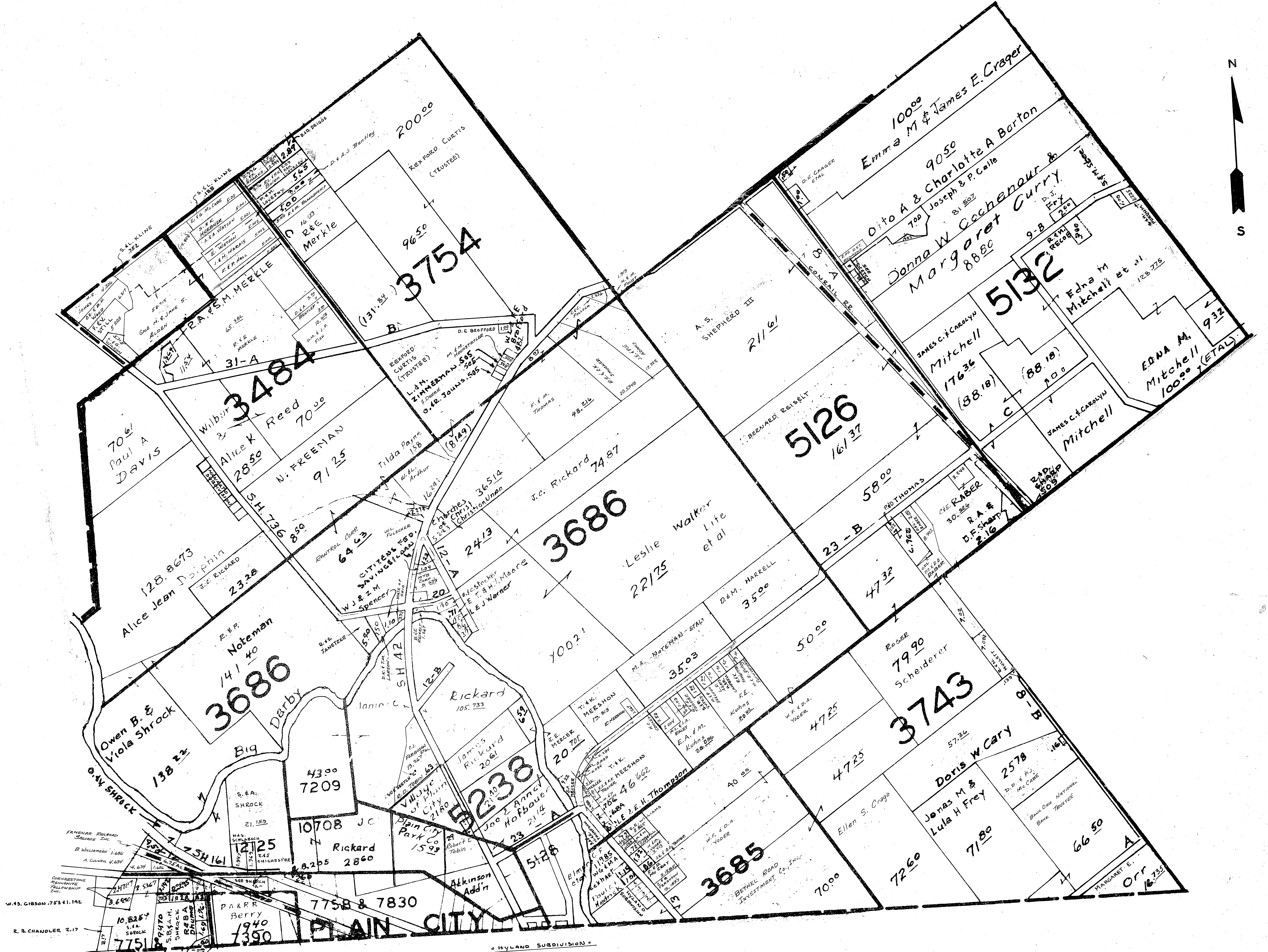

- 207 P. E. BERRY
- 723 V. SHROCK
- 176 L. B. VOEGEL
- 142 K. F. FRENWALD
- 1355 J. N. TROYER
- 3723 S. K. SHROCK
- 4222 J. W. BERRY
- 83 E. B. DUNNE

HYLAND SUBDIVISION  
LOT #1 L. F. J. A. LESTER  
LOT #2 L. F. J. A. LESTER  
LOT #3 J. M. LONG  
LOT #4 R. M. Mc Coy  
LOT #5 R. M. Mc Coy

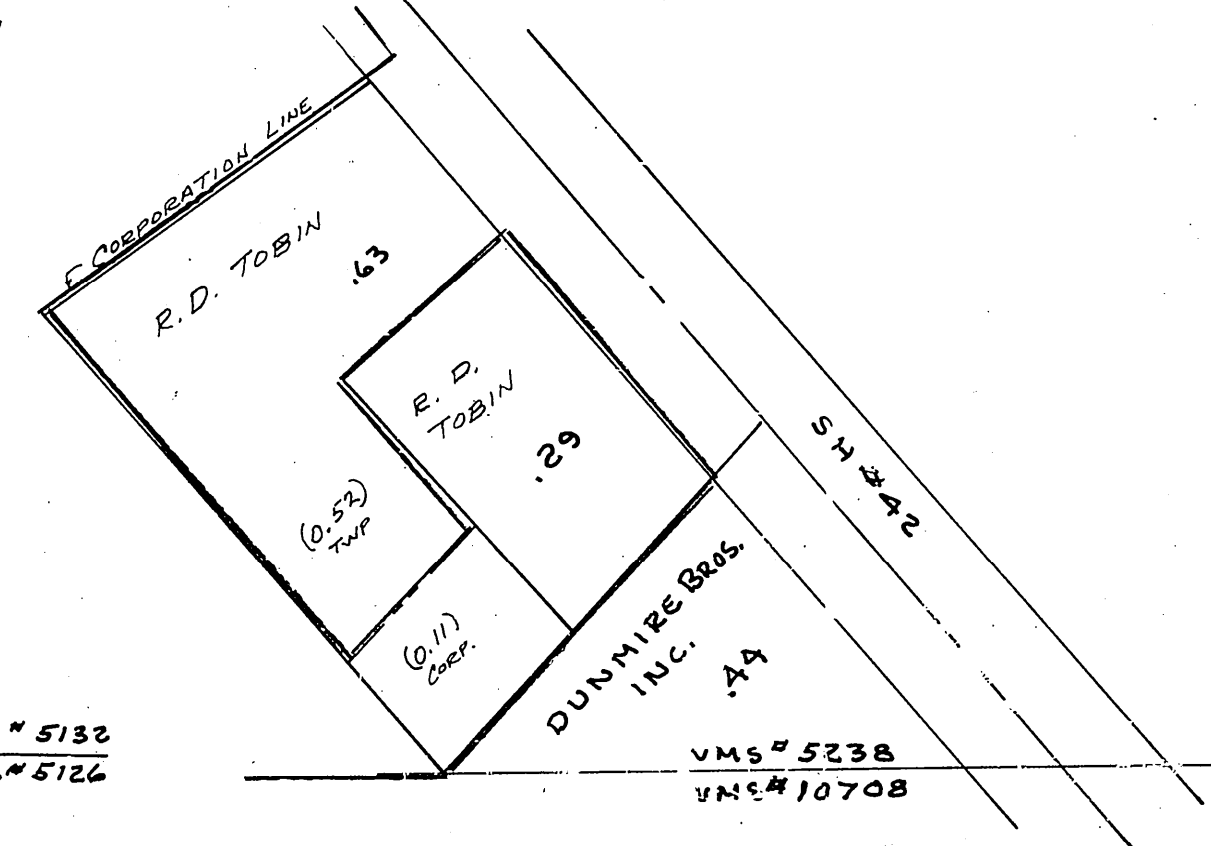
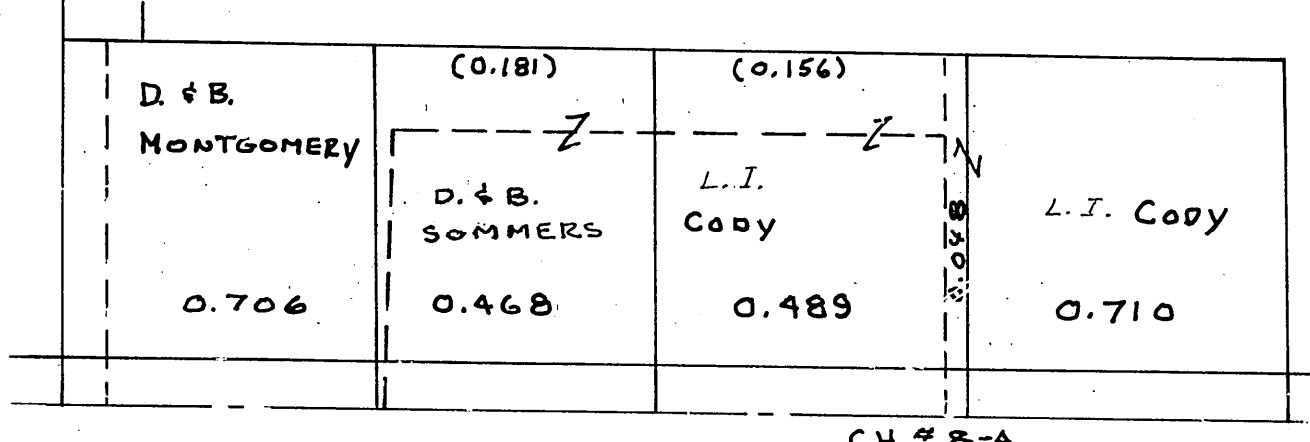
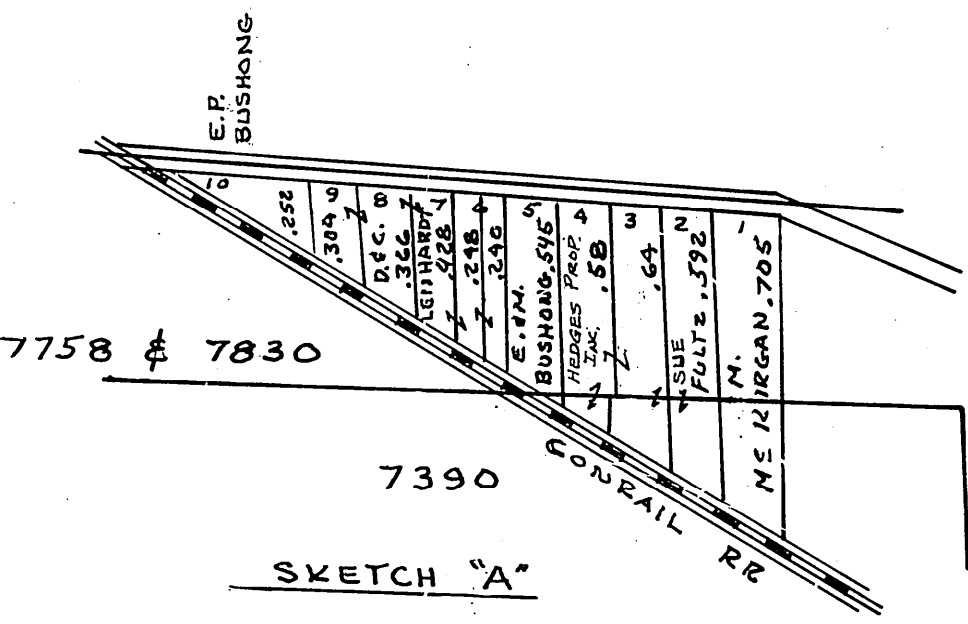

SCALE 8 IN = 1 MILE



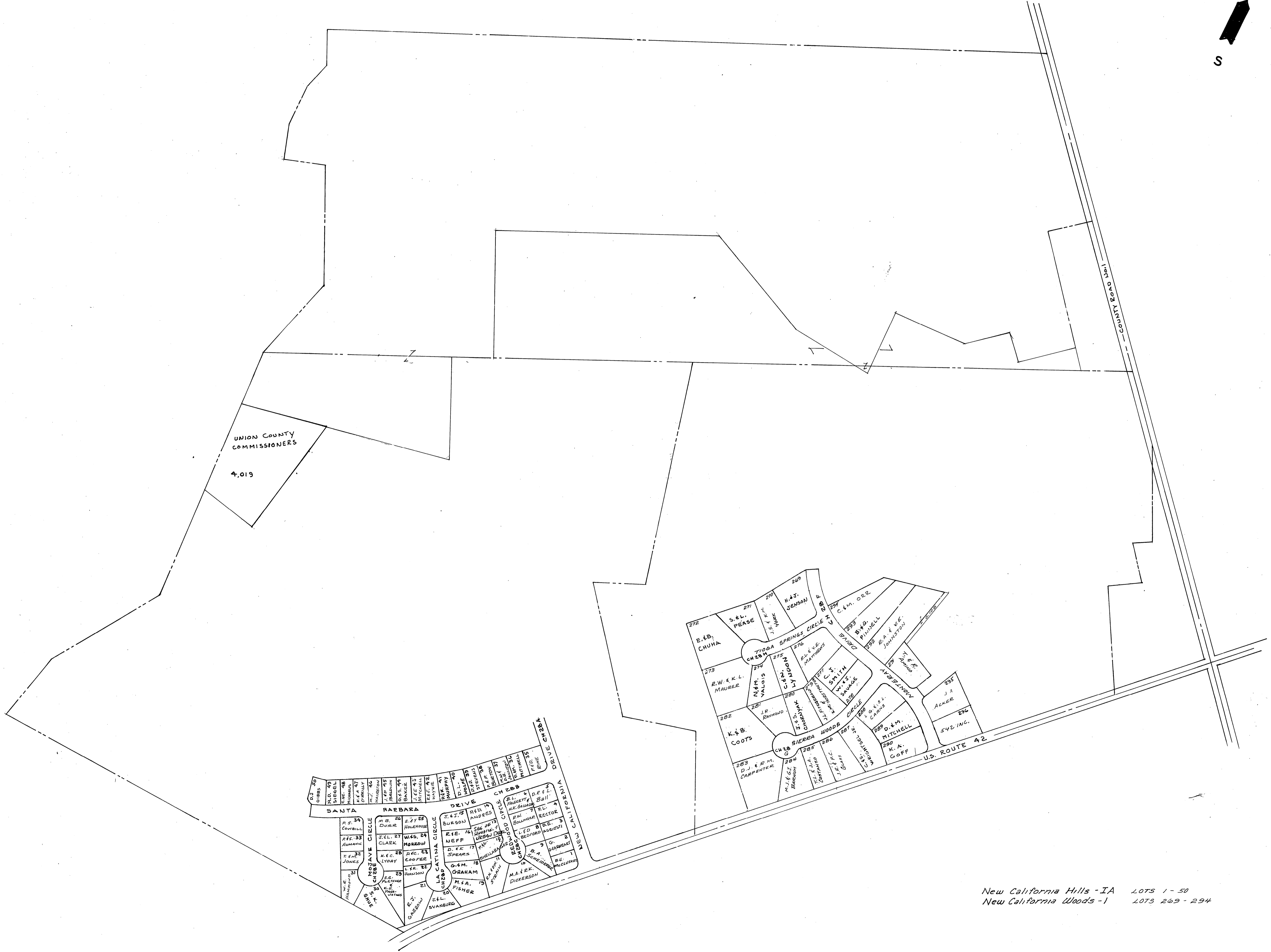
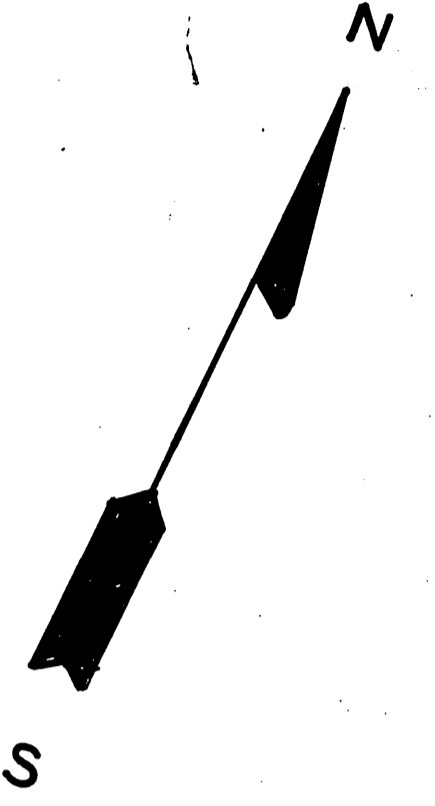

New California Hills - IA    LOTS 1 - 50  
New California Woods - I    LOTS 263 - 294

**NEW CALIFORNIA HILLS**

SCALE: 1" = 200'

**JEROME  
TOWNSHIP  
SUBDIVISIONS**

CORRECTED JAN 1 1990

6