

Corrected Feb. 9th 1923.

SURVEY No. _____

TOWN OF _____

Jerome

SCALE _____ POLES TO AN INCH.



SCALE 80 POLES TO AN INCH.



SURVEY No. 5166 - 3750 - 9367 + 16614 TOWN OF *Central*

SCALE 80 POLES TO AN INCH.

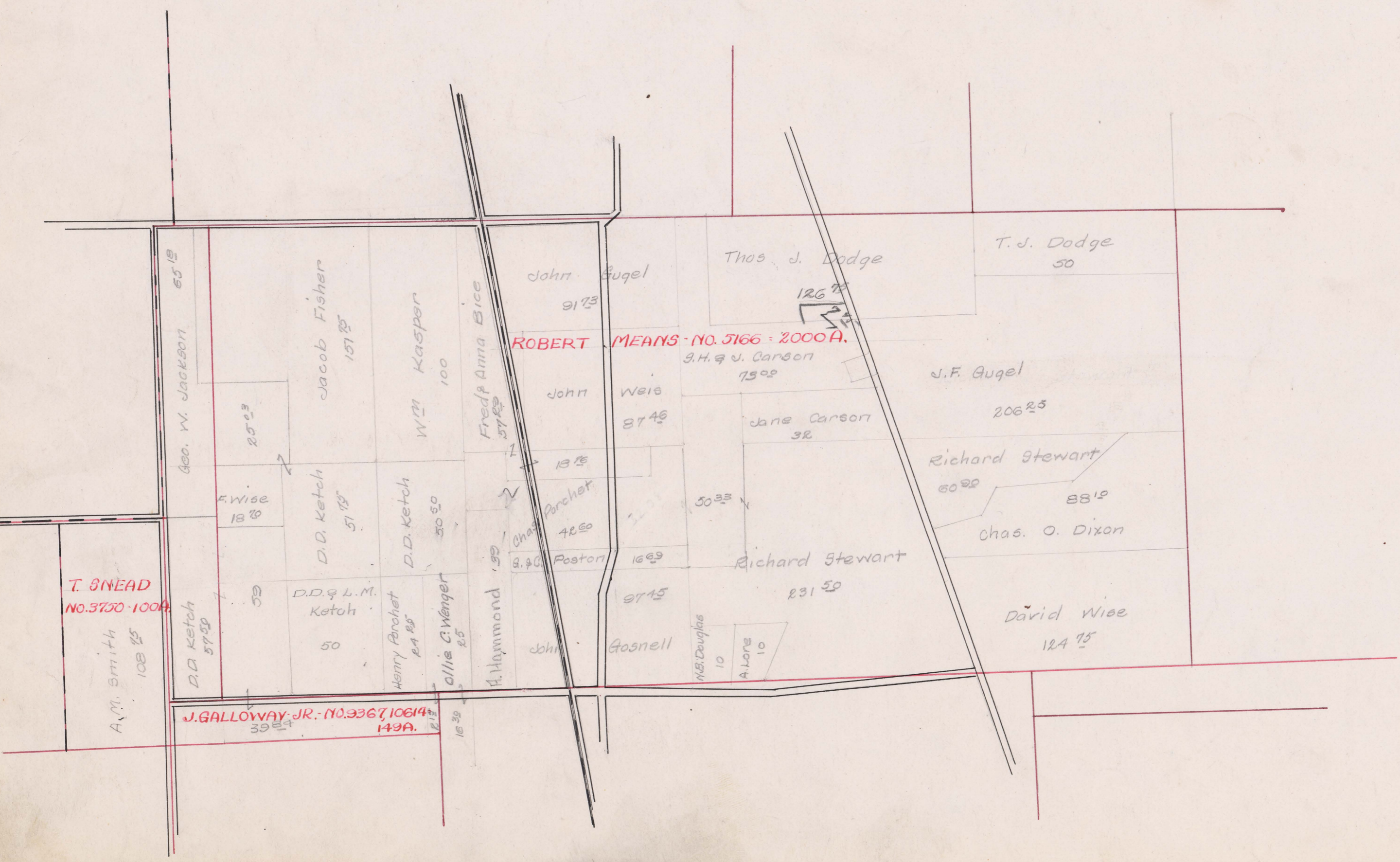

SURVEY No. 3754 - 3484 - 3686 TOWN OF Jerome

SCALE 80 POLES TO AN INCH.

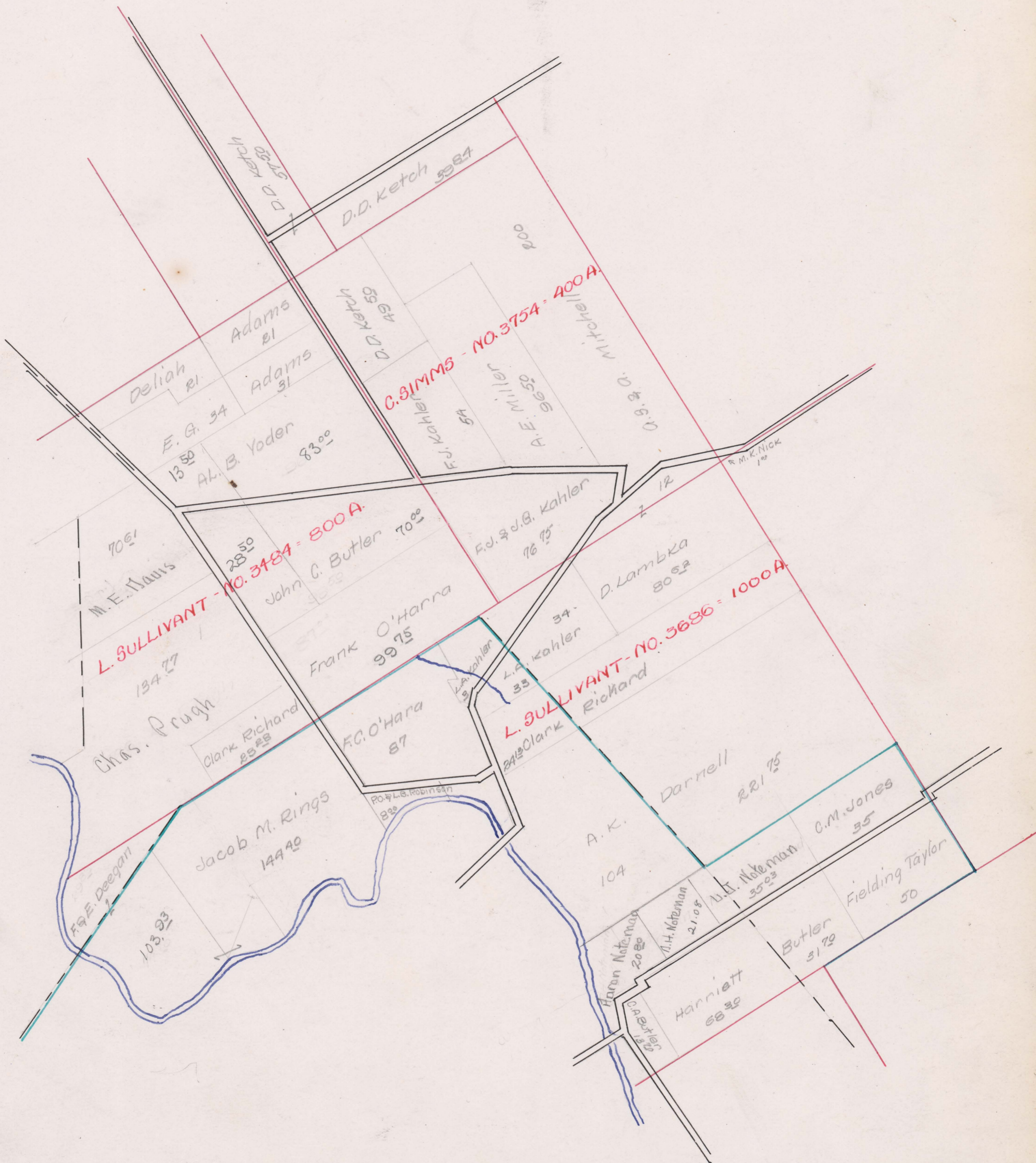

SURVEY No. 1440-5132-5126 TOWN OF Jerome

SCALE 80 POLES TO AN INCH.

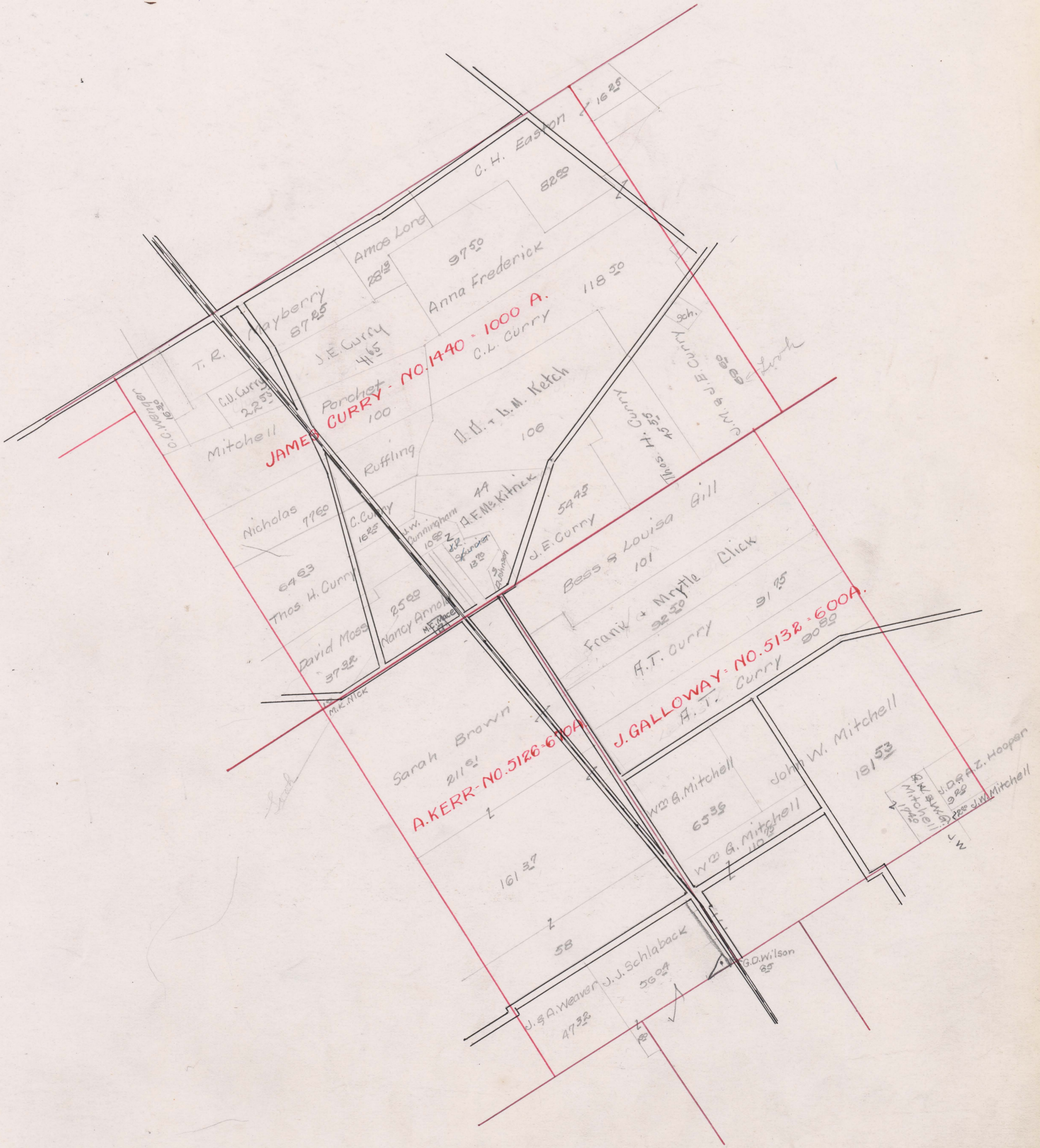

SURVEY No. 5128-3685-3743-5238 TOWN OF

Terrace

7209 - 10708 - 7390 - 7751 - 7774 - 7758 - 7830

SCALE 80 POLES TO AN INCH.

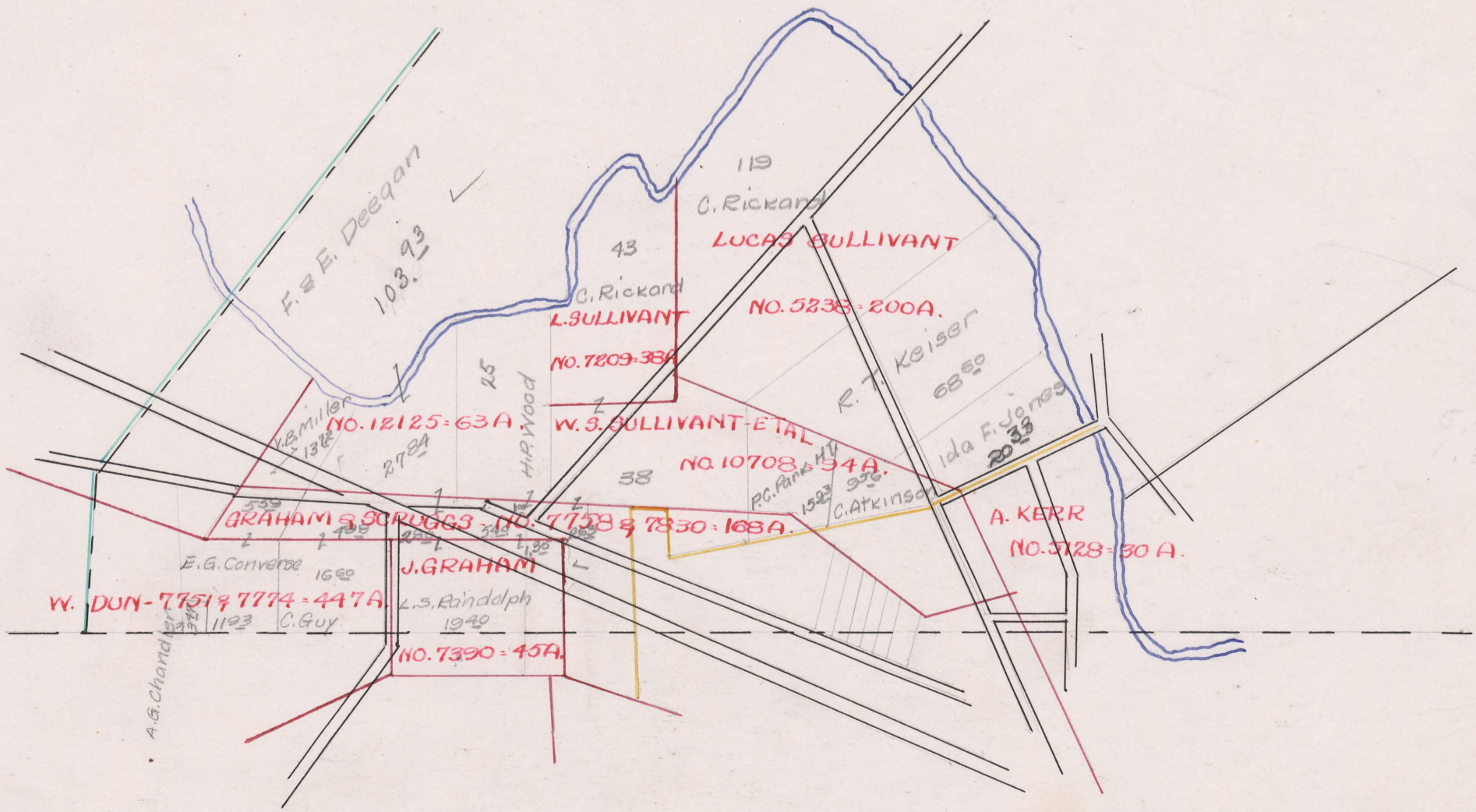
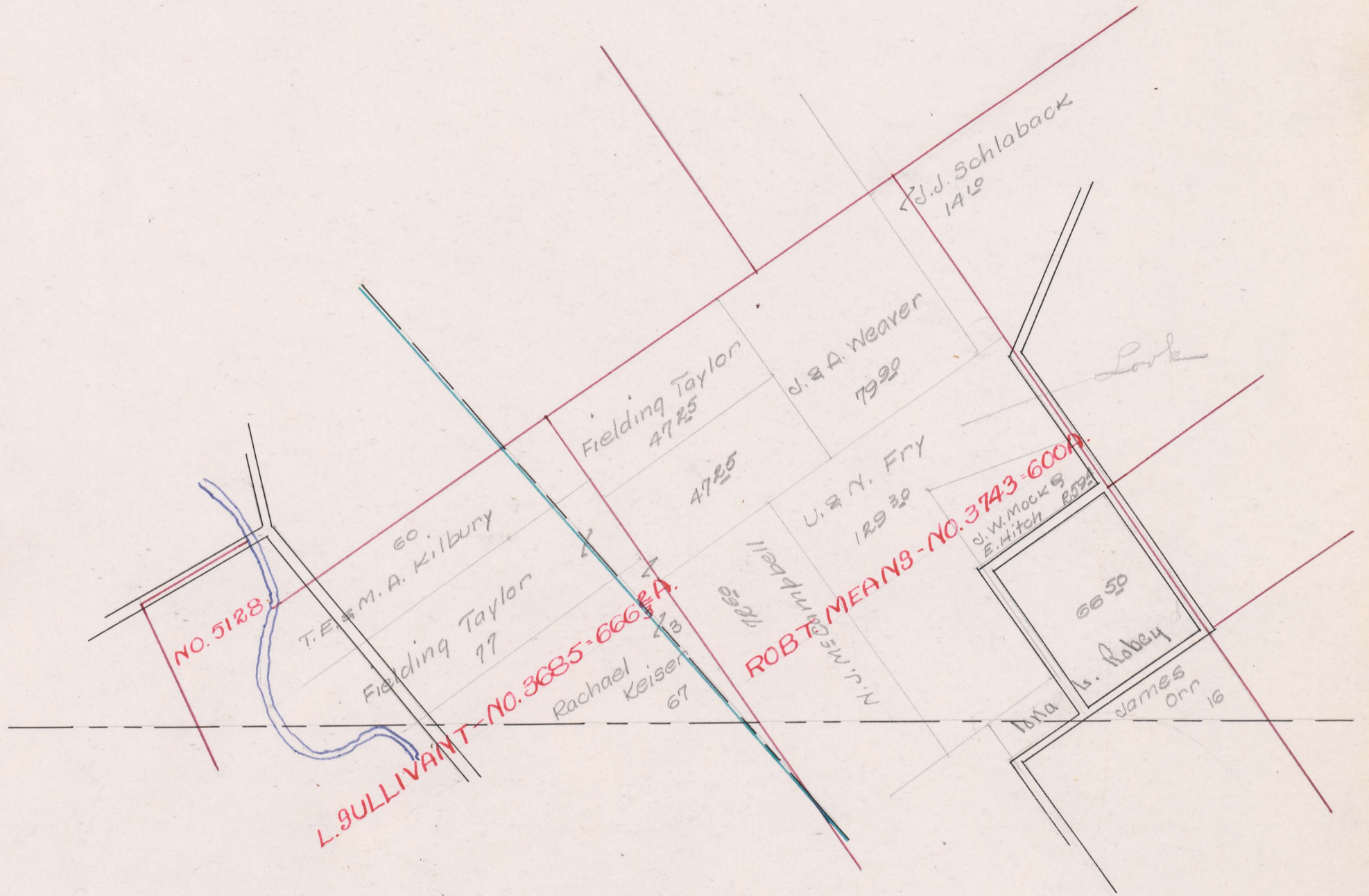

SURVEY No. 6310-6581-5134 TOWN OF

Jerome

SCALE 80 POLES TO AN INCH.

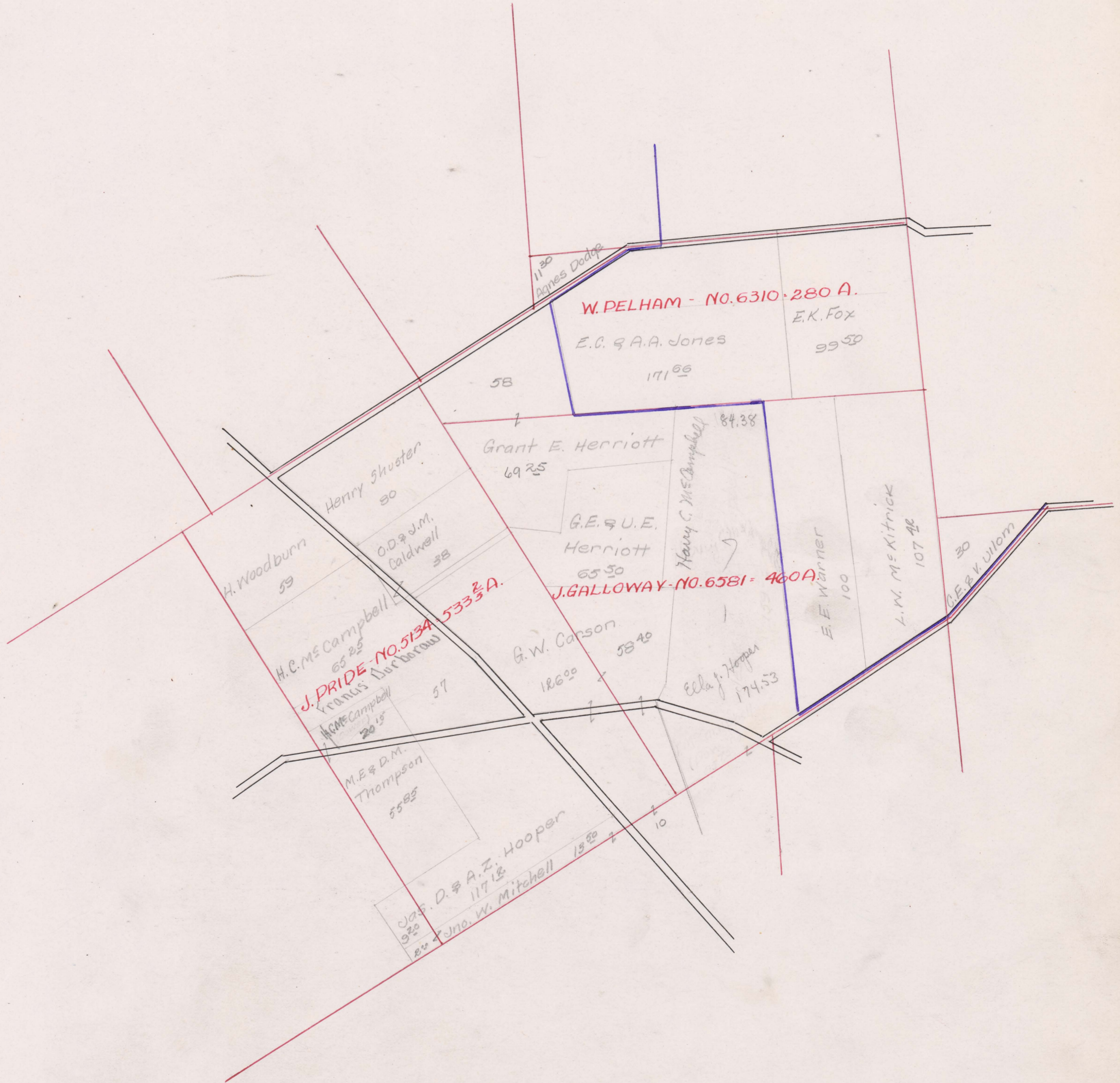

Jerome Special School District

SURVEY No. 3475-10620-9736-5611 TOWN OF Jenroe

SCALE 80 POLES TO AN INCH.

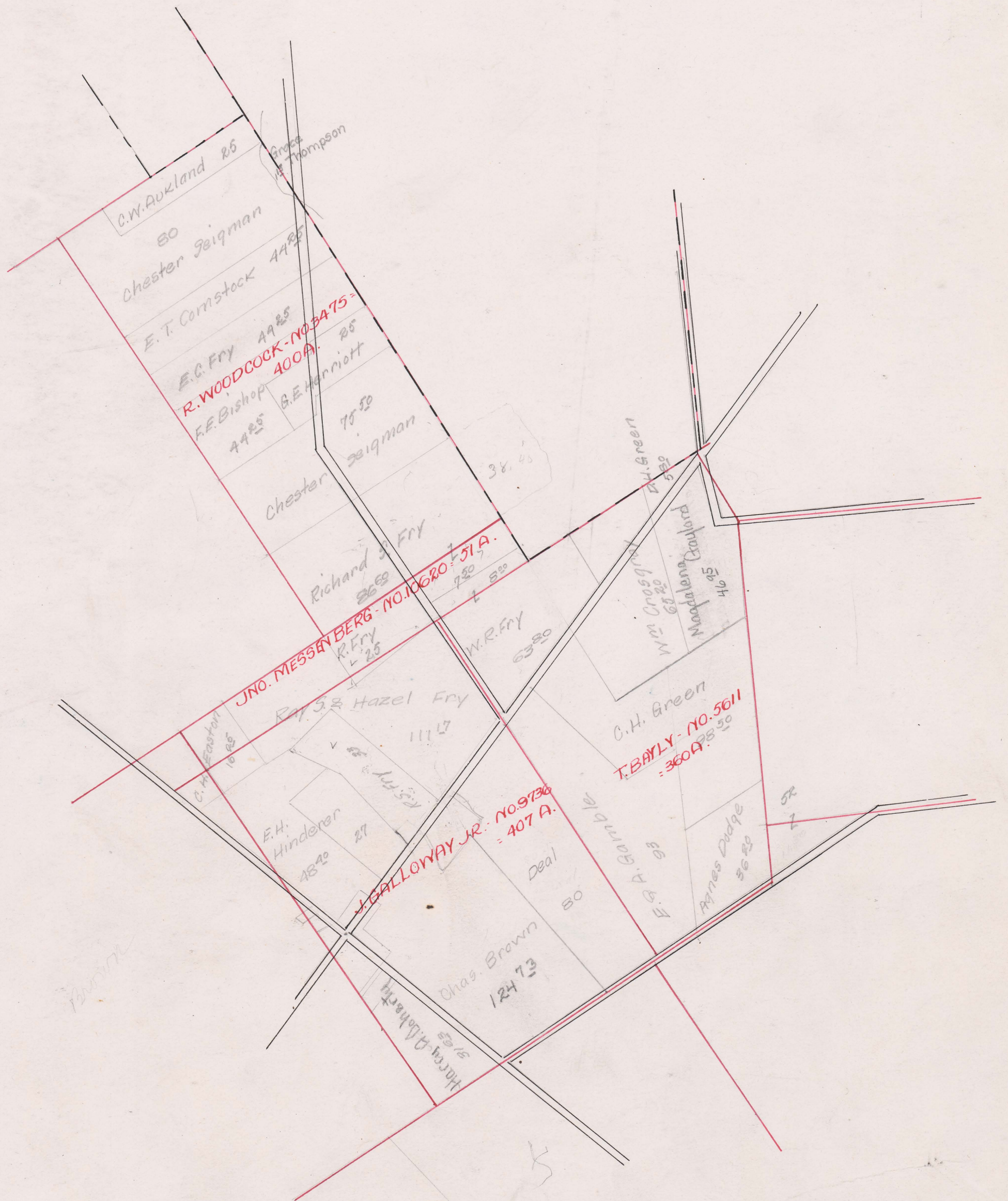

SURVEY No. 7058-5144-7073-5133-5143-5167-7074-6954 TOWN OF Jerome

SCALE 80 POLES TO AN INCH.

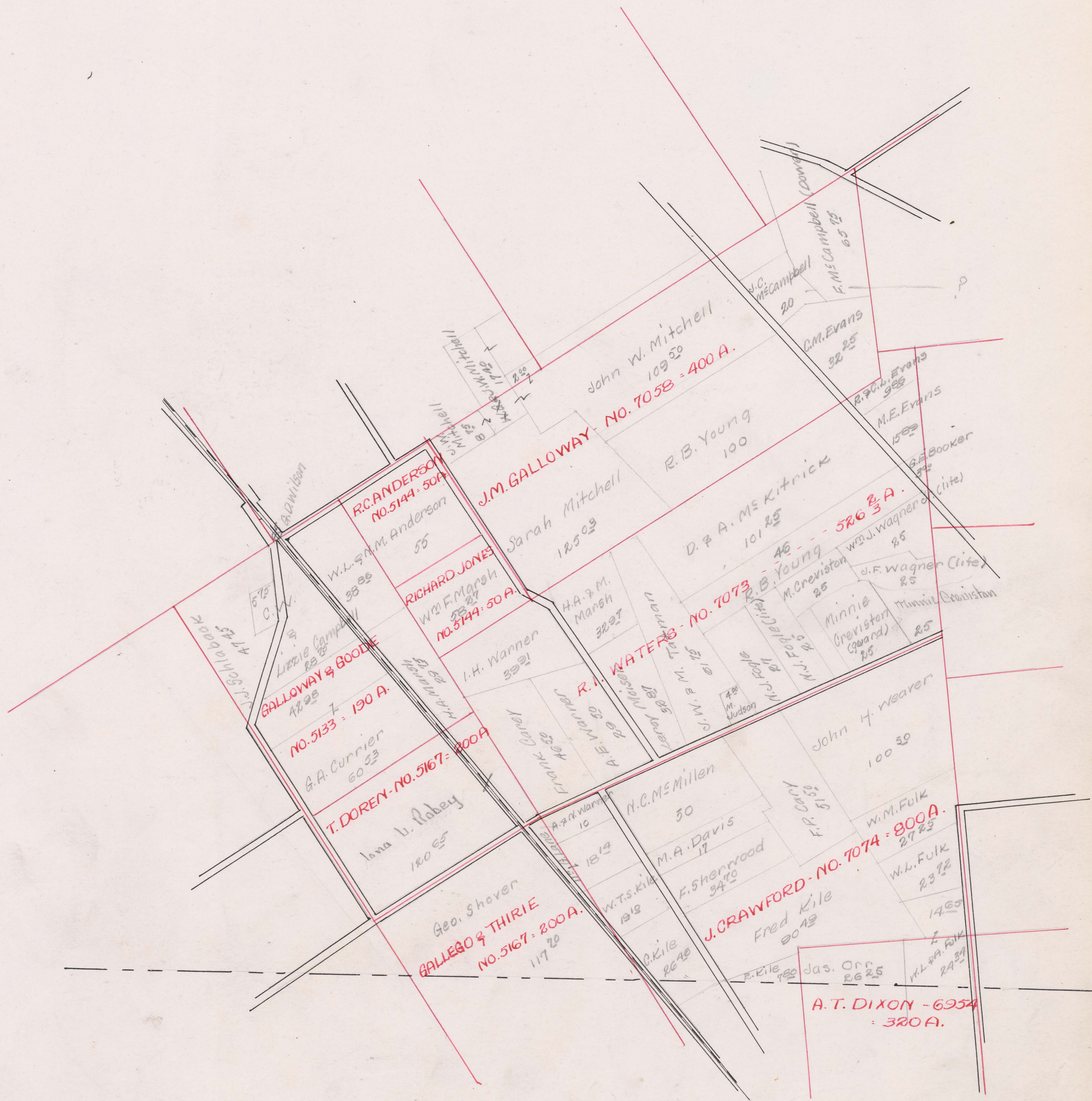

SURVEY No. 3244-5234-5261 TOWN OF Terre

SCALE 80 POLES TO AN INCH.

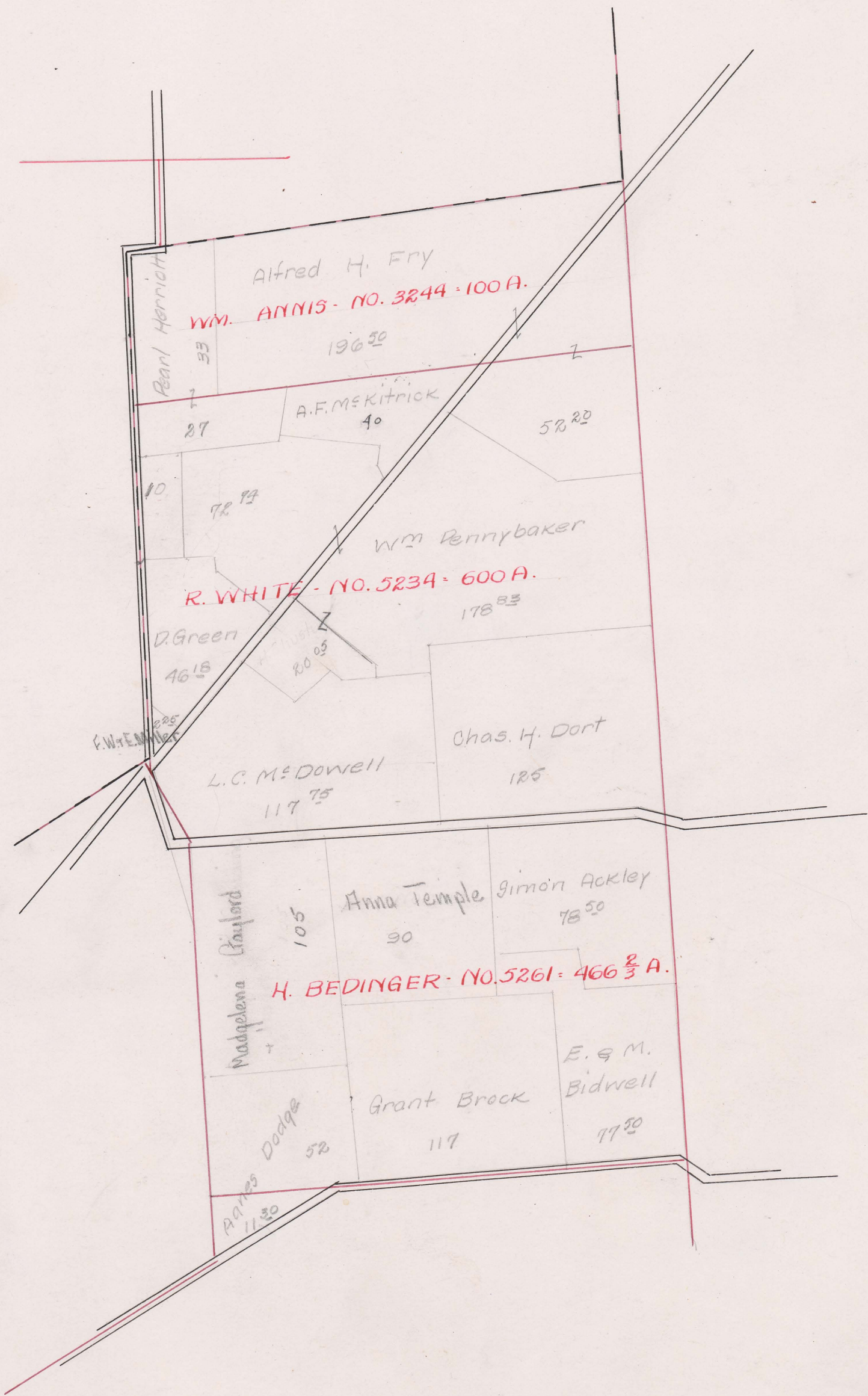

SURVEY No. 3005-2990-2991-2365-TOWN OF

Terrell

3614 - 3003

SCALE 80 POLES TO AN INCH.

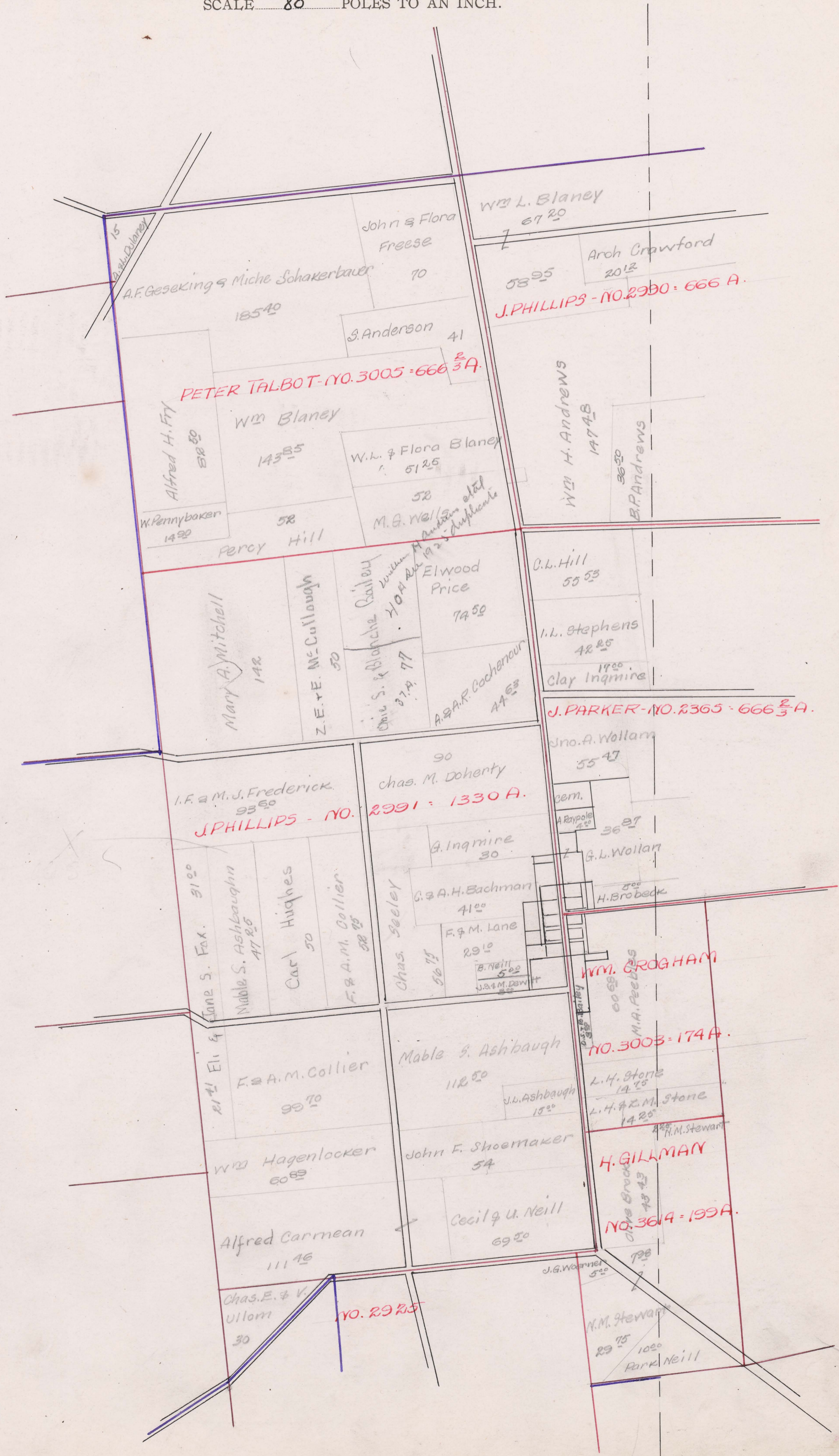

SURVEY No. 2925-3014-7181-6595- TOWN OF Jerome

6596-6420-6748-3452-5162

SCALE 80 POLES TO AN INCH.

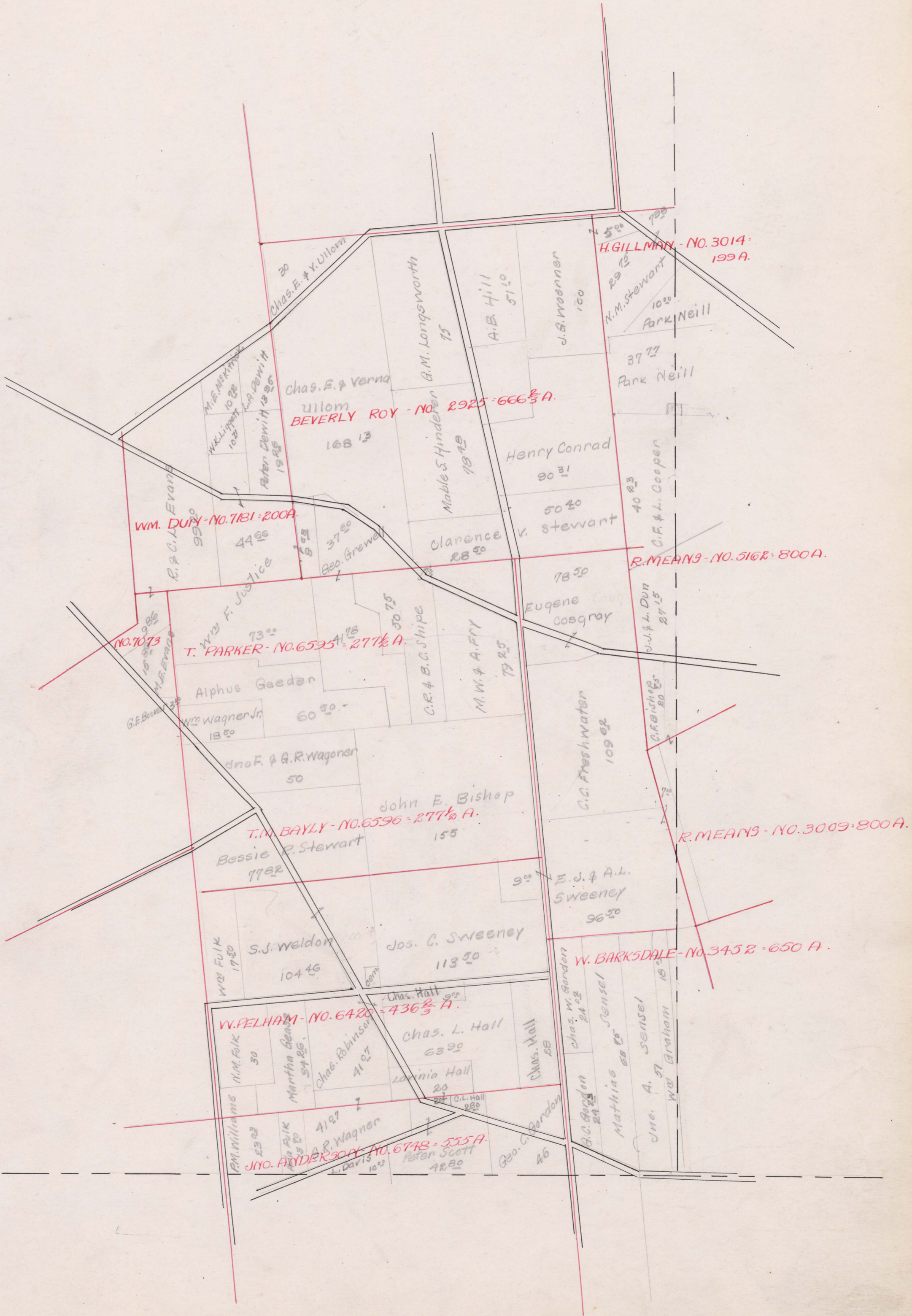

SURVEY No. 7758 &c. TOWN OF Jerome

SCALE 10 POLES TO AN INCH.

