



The City of Othello

500 East Main Street OTHELLO, WASHINGTON 99344 Telephone (509) 488-5686
Fax (509) 488-0102

RESIDENTIAL FENCE PERMIT

Thank you for inquiring about a permit to place a fence on your residential property. This permits you to construct or reconstruct a fence without submitting a site plan and design details if all the following criteria are met.

1. Will the fence will be built around your own home? YES _____ NO _____
2. Will the fence will be 13 feet or more, from the front curb? YES _____ NO _____
3. The only concrete being used will be to anchor each post? YES _____ NO _____
4. Will the fence will be entirely on your property? YES _____ NO _____
5. Will the front yard fence will be 3 feet high or less? YES _____ NO _____
6. Will the backyard fence will be 6 feet high or less? YES _____ NO _____
7. Will all fencing over 3 feet high be set back from the curb equal to or more than the house on either side? YES _____ NO _____
8. Do you have a swimming pool over 2 feet deep? YES _____ NO _____
9. If you have a **corner lot**, will any fence over 3 feet high be at least 45 feet from the curb radius? YES _____ NO _____ N/A _____
10. Have you identified the property line with survey pins? YES _____ NO _____

Please draw a sketch of your property showing the proposed fence on a separate sheet of paper and attach it to this application to submit it for review.

IMPORTANT REQUIREMENTS FOR ALL FENCES:

- The fence must be made of new material, wood, vinyl, or steel.
- There cannot be any sharp, protruding, or dangerous edges.
- A fence over three feet high enclosing the backyard must have a gate.
- If a contractor installs the fence, they must have a State, and City license.
- No fence can be electrified or hazardous to touching.
- If your fence encloses any utility box, valve, man hole, meter, etc. call that utility for approval.
- No Fence will be permitted *in, on* or *across* a utility easement or City right-of-way. **ANY NON-COMPLIANCE WITH THIS WILL RESULT IN THE FENCE BEING REMOVED AT THE COST OF THE OWNER.**
- **Be sure you call 811 OR 1-800-424-5555 to have public utilities located before digging postholes.**
- No fence can be over 6 feet high.

I AGREE TO BUILD MY FENCE IN COMPLIANCE WITH ALL THE ABOVE TERMS.

PRINT NAME: _____ DATE: _____
 OWNER SIGNATURE: _____ PHONE: _____
 PROJECT ADDRESS: _____
 CONTRACTOR SIGNATURE: _____ DATE: _____
 CITY LICENSE: _____ STATE LICENSE: _____

THIS FENCE PERMIT IS VALID FOR SIX MONTHS AFTER THIS DATE. _____

TO BE COMPLETED BY THE CITY OF OTHELLO PUBLIC WORKS DIRECTOR

The public works director shall review and approve this fence permit prior to approval and issuance of permission to erect a fence.

DOES THIS FENCE COMPLY WITH ALL STANDARDS YES NO
APPLICATION FOR FENCE PERMIT IS APPROVED YES NO

NOTES: _____

PUBLIC WORKS DIRECTOR: _____ **DATE:** _____

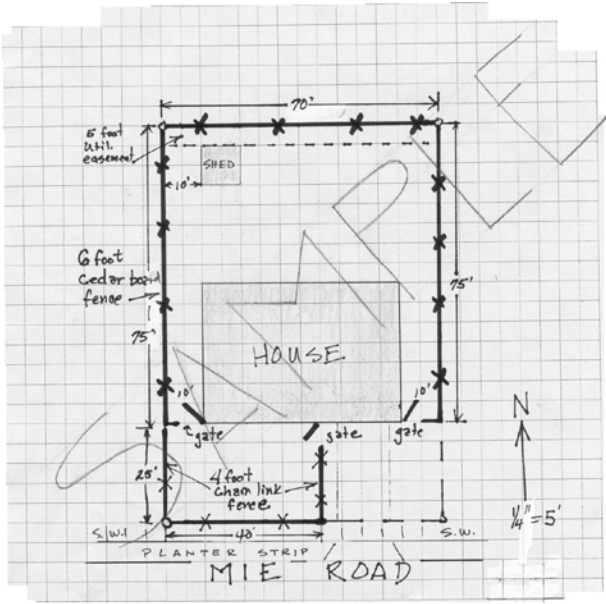

Include:

- North Arrow
- Property Lines
- Building Location(s)
- Fence Location
- Fence Height(s)
- Road and/or Alley Location
- Any Easements
- Measurements
- Scale 1/4" =

