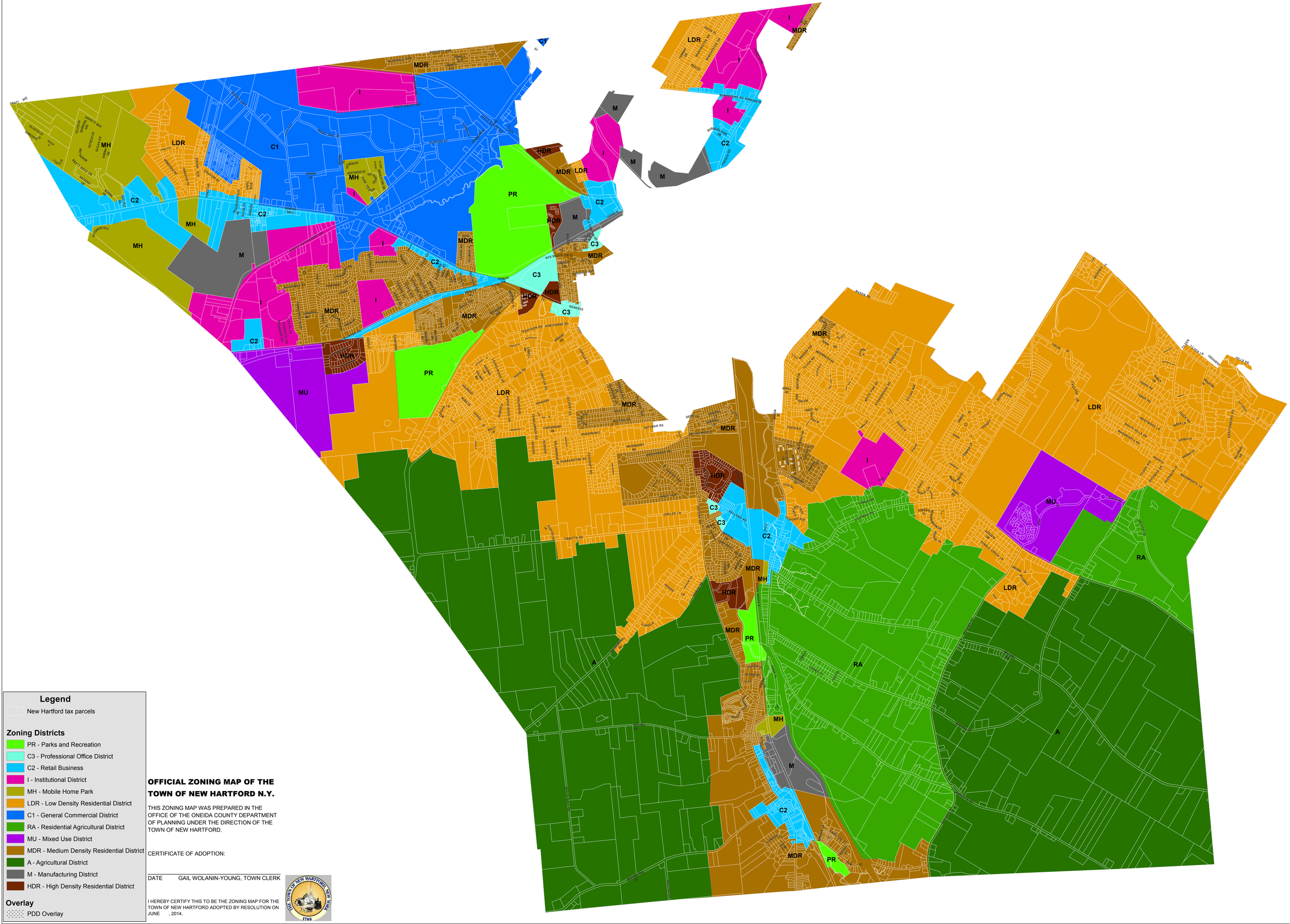

Legend

New Hartford tax parcels

Zoning Districts

- PR - Parks and Recreation
- C3 - Professional Office District
- C2 - Retail Business
- I - Institutional District
- MH - Mobile Home Park
- LDR - Low Density Residential District
- C1 - General Commercial District
- RA - Residential Agricultural District
- MU - Mixed Use District
- MDR - Medium Density Residential District
- A - Agricultural District
- M - Manufacturing District
- HDR - High Density Residential District

Overlay

- PDD Overlay

OFFICIAL ZONING MAP OF THE TOWN OF NEW HARTFORD N.Y.

THIS ZONING MAP WAS PREPARED IN THE OFFICE OF THE ONEIDA COUNTY DEPARTMENT OF PLANNING UNDER THE DIRECTION OF THE TOWN OF NEW HARTFORD.

CERTIFICATE OF ADOPTION:

DATE GAIL WOLANIN-YOUNG, TOWN CLERK

I HEREBY CERTIFY THIS TO BE THE ZONING MAP FOR THE TOWN OF NEW HARTFORD ADOPTED BY RESOLUTION ON JUNE , 2014.

THE TOWN OF NEW HARTFORD, NEW YORK 1788

N W E S

0 0.25 0.5 1 1.5 Miles

New Hartford Zoning

Date: May 28, 2014