

GYM FLOOR PLAN - 44 PARK AVE - PARKS REC BUILDING-NUTLEY
DRAWN TO SCALE IF PRINTED ON SHEET (8-1/2" X 11")

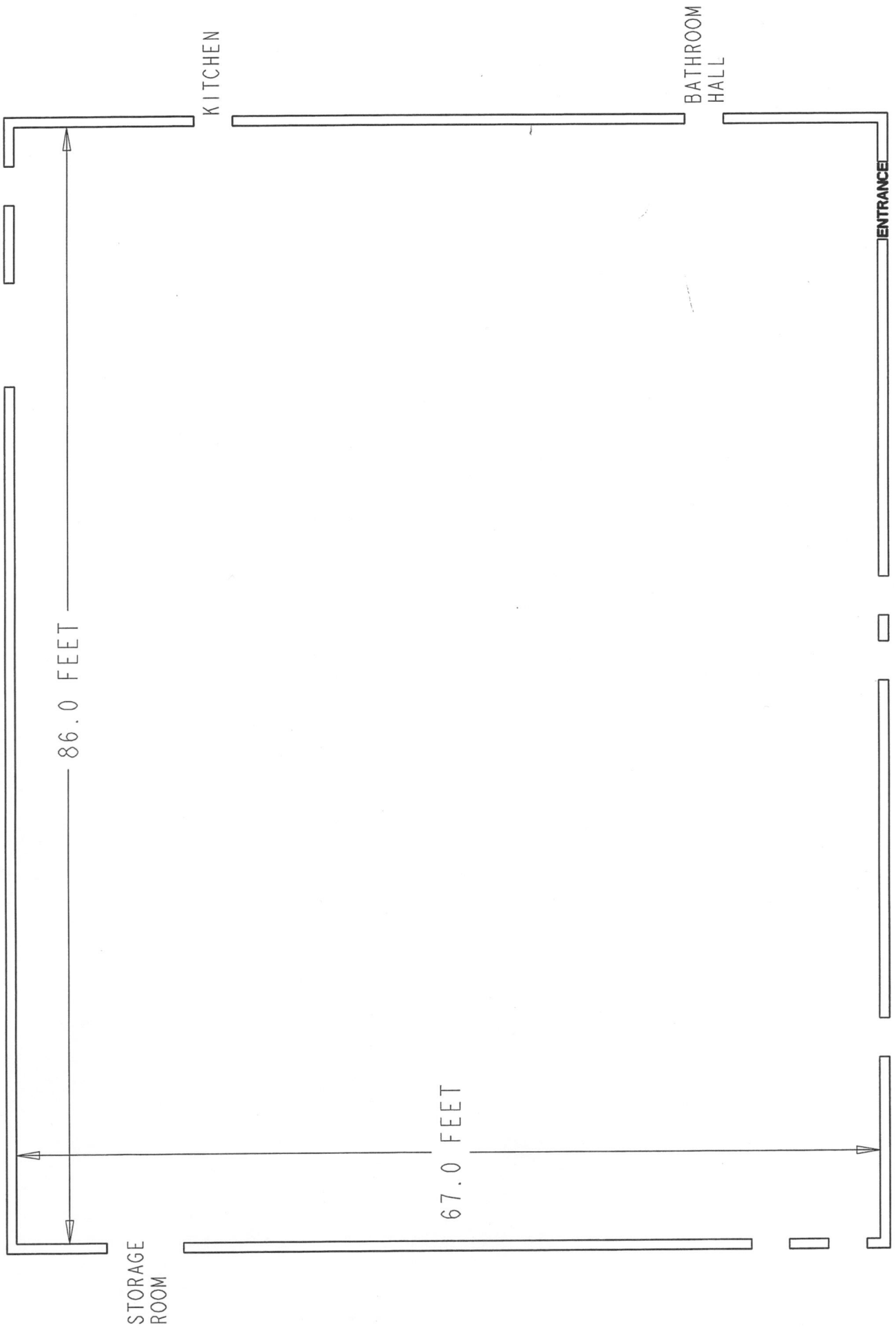

STORAGE ROOM

KITCHEN

BATHROOM HALL

ENTRANCE

ART ROOM 1

ART ROOM 2

PARK AVE ENTRANCE

86.0 FEET

67.0 FEET