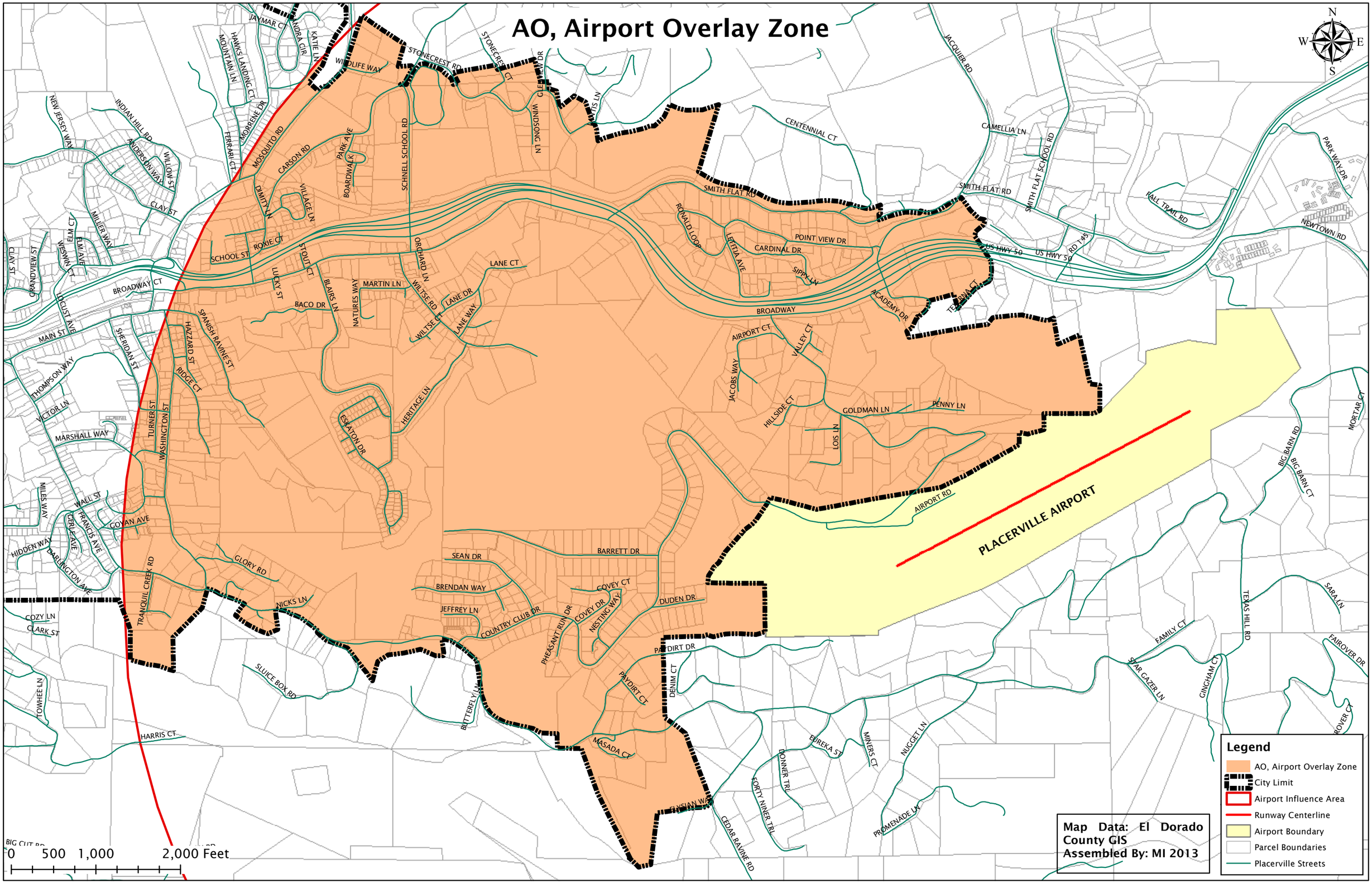AO, Airport Overlay Zone