



PARDI WAY/BIG CUT RD./SACRAMENTO STREET WATERLINE REPLACEMENT PROJECT

CIP # 41109



CONSTRUCTION UPDATE

Week #21: February 20th – 24th

Hi Everyone!

This is a weekly update to the community regarding the Pardi Way/Big Cut Rd./Sacramento Street Waterline Replacement Project. Construction began Monday, October 3rd, and these updates will be sent via email to interested parties and posted on the City of Placerville's website to keep the community informed as to the status of this project. Each update will involve a summary of work completed the prior week, work being performed the current week, work anticipated the following week, and any important information that may impact the community. Thanks in advance for everyone's understanding and patience through this process.

Prior Week

- **Day Work (Tuesday & Wednesday):** The contractor performed repair work on Chamberlain Street.
- **Night Work (Monday, Tuesday, & Wednesday):** The contractor performed further system testing to evaluate if there any leaks needing to be repaired prior to the pressure test.

Current Week

- **Day Work (Wednesday & Friday):** The contractor will perform repair work on Chamberlain Street. The contractor will also be closing down Big Cut Road to perform work to prepare for the future tie-in to the existing system.
- **Night Work (Thursday):** The contractor will be performing repair work on Sacramento Street.

Following Week

- **Day Work (Wednesday & Thursday):** Day work next week is weather dependent. The contractor plans to start waterline installation on Pardi Way.
- **Night Work (Monday):** The contractor will be closing down Big Cut Road to perform work to prepare for the future tie-in to the existing system.

Important Information

- Portions of this project will be constructed during the day (M-F, 7am–4pm) and at night (M-Th, 7pm–5am). Please be aware that there will be **road closures and detours** during **working hours**. Residents in the project area may experience delays due to construction but access to your property will be maintained at all times. Thank you for your understanding.
- During night work the contractor will attempt to perform any excavating work early in the evening (prior to 10 pm) to minimize noise while residents are sleeping. **Please note that noise on Thursday, February 23rd may extend past 10 pm on the upper and lower parts of Sacramento Street.**

Contacts

Jim Fisher, Resident Engineer
Ryan Ruddick, Inspector
Rebecca Neves, City Engineer

R.E.Y. Engineers (916) 612-7581
R.E.Y. Engineers (707) 391-7013
City of Placerville (530) 642-5250

jfisher@reyengineers.com
rruddick@reyengineers.com
rneves@cityofplacerville.org

Thank you!

Placerville Waterline Replacement Project - CIP #41109



Site Map

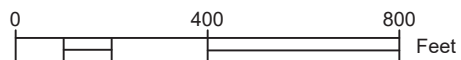
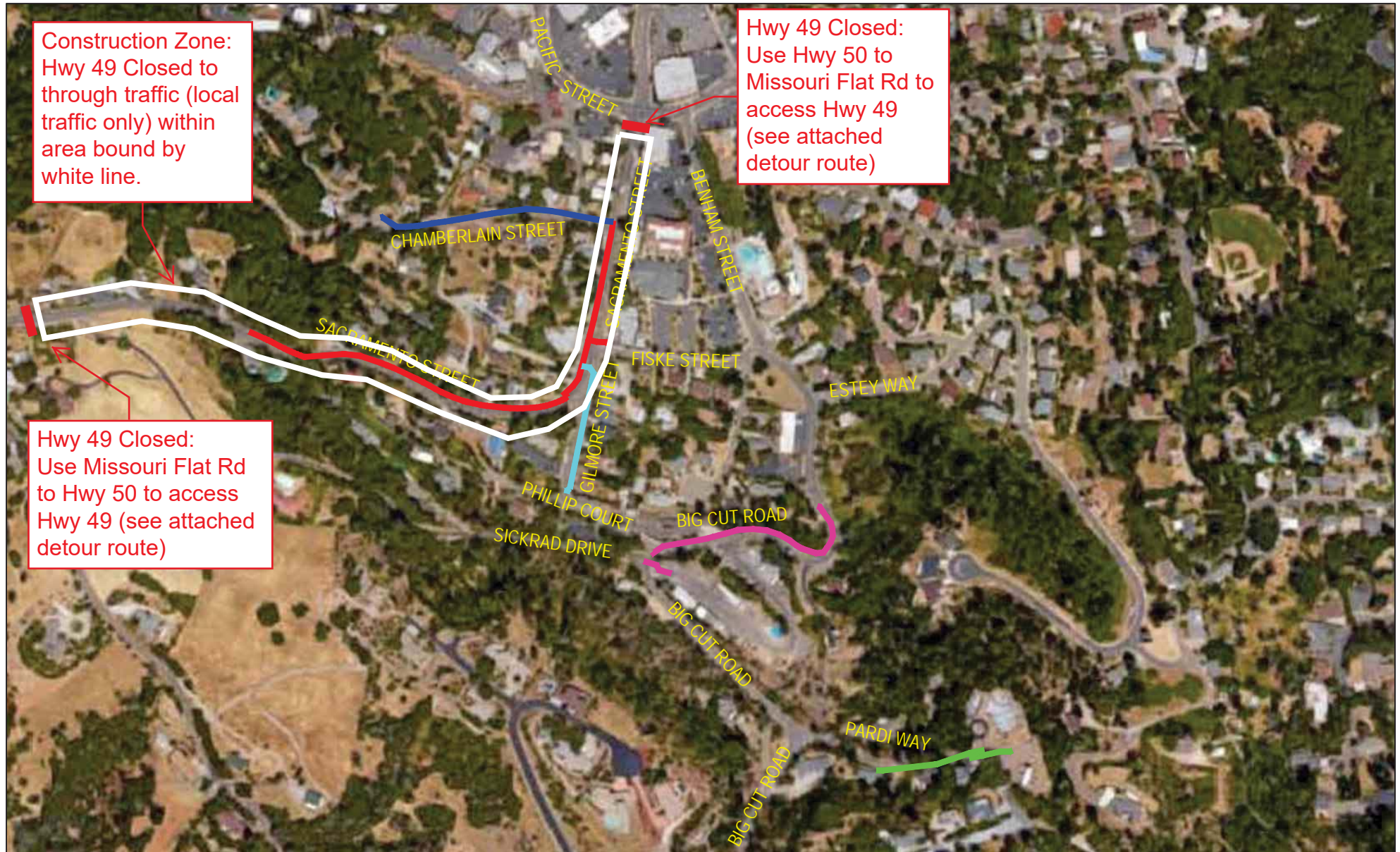

* All traffic devices to be installed and maintained per section 02060 of the ~~City of Placerville Standards~~
Project Specifications

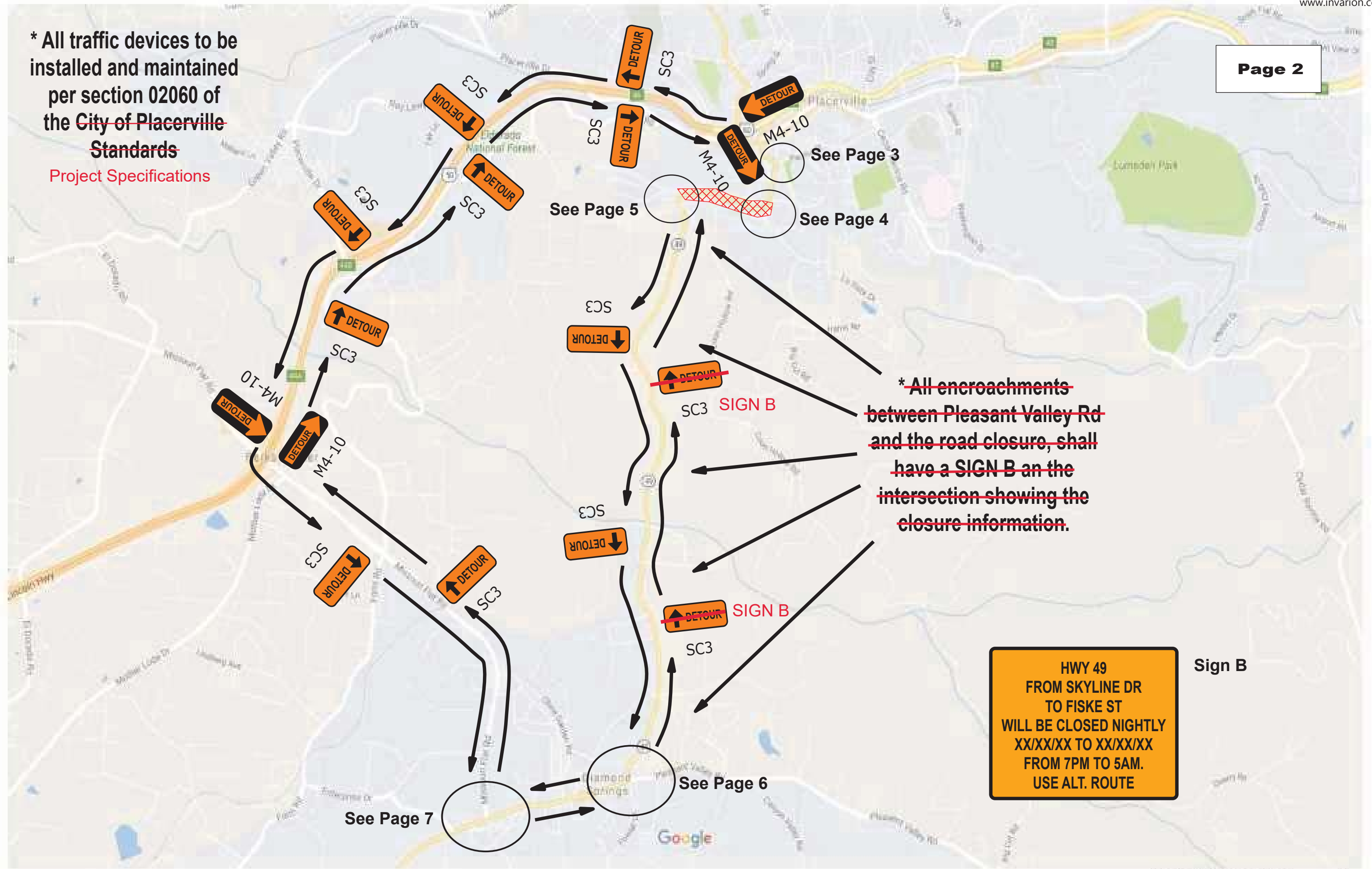

HWY 99
FROM SKYLINE DR
TO FISKE ST
WILL BE CLOSED NIGHTLY
XX/XX/XX TO XX/XX/XX
FROM 7PM TO 5AM.
USE ALT. ROUTE

Sign B