



PARDI WAY/BIG CUT RD./SACRAMENTO STREET WATERLINE REPLACEMENT PROJECT

CIP # 41109



CONSTRUCTION UPDATE

Week #18: January 30th – February 3rd

Hi Everyone!

This is a weekly update to the community regarding the Pardi Way/Big Cut Rd./Sacramento Street Waterline Replacement Project. Construction began Monday, October 3rd, and these updates will be sent via email to interested parties and posted on the City of Placerville's website to keep the community informed as to the status of this project. Each update will involve a summary of work completed the prior week, work being performed the current week, work anticipated the following week, and any important information that may impact the community. Thanks in advance for everyone's understanding and patience through this process.

Prior Week

- **Day Work (Tuesday):** The contractor closed down Big Cut Road on Tuesday to finish water service installation.
- **Night Work (Wednesday and Thursday):** The contractor performed further system testing on Wednesday night to evaluate if there are any leaks needing to be repaired prior to the pressure test. The contractor performed repairs on Thursday night.

Current Week

- **Night Work (Monday, Tuesday, and Wednesday):** The contractor performed further system testing to evaluate if there are any leaks needing to be repaired prior to the pressure test.

Following Week

- **Day Work:** Day work next week is pending further evaluation of the system and is weather dependent.
- **Night Work:** The contractor may perform further system testing during the evenings next week to continue to evaluate if there are any leaks needing to be repaired prior to the pressure test.

Important Information

- Portions of this project will be constructed during the day (M-F, 7am–4pm) and at night (M-Th, 7pm–5am). Please be aware that there will be **road closures and detours** during **working hours**. Residents in the project area may experience delays due to construction but access to your property will be maintained at all times. Thank you for your understanding.
- Night work is required for the leak detection activities as road closures that minimize traffic noise are necessary to assist with the listening technology being used to detect the leaks. The contractor will attempt to perform any excavating work early in the evening (prior to 10 pm) to minimize noise while residents are sleeping.

Contacts

Jim Fisher, Resident Engineer	R.E.Y. Engineers	(916) 612-7581	jfisher@reyengineers.com
Ryan Ruddick, Night Inspector	R.E.Y. Engineers	(707) 391-7013	rruddick@reyengineers.com
Gian Ramos, Day Inspector	R.E.Y. Engineers	(808) 341-8735	gramos@reyengineers.com
Rebecca Neves, City Engineer	City of Placerville	(530) 642-5250	rneves@cityofplacerville.org

Thank you!

Placerville Waterline Replacement Project - CIP #41109



Site Map

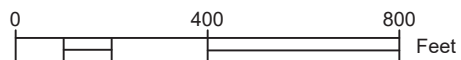
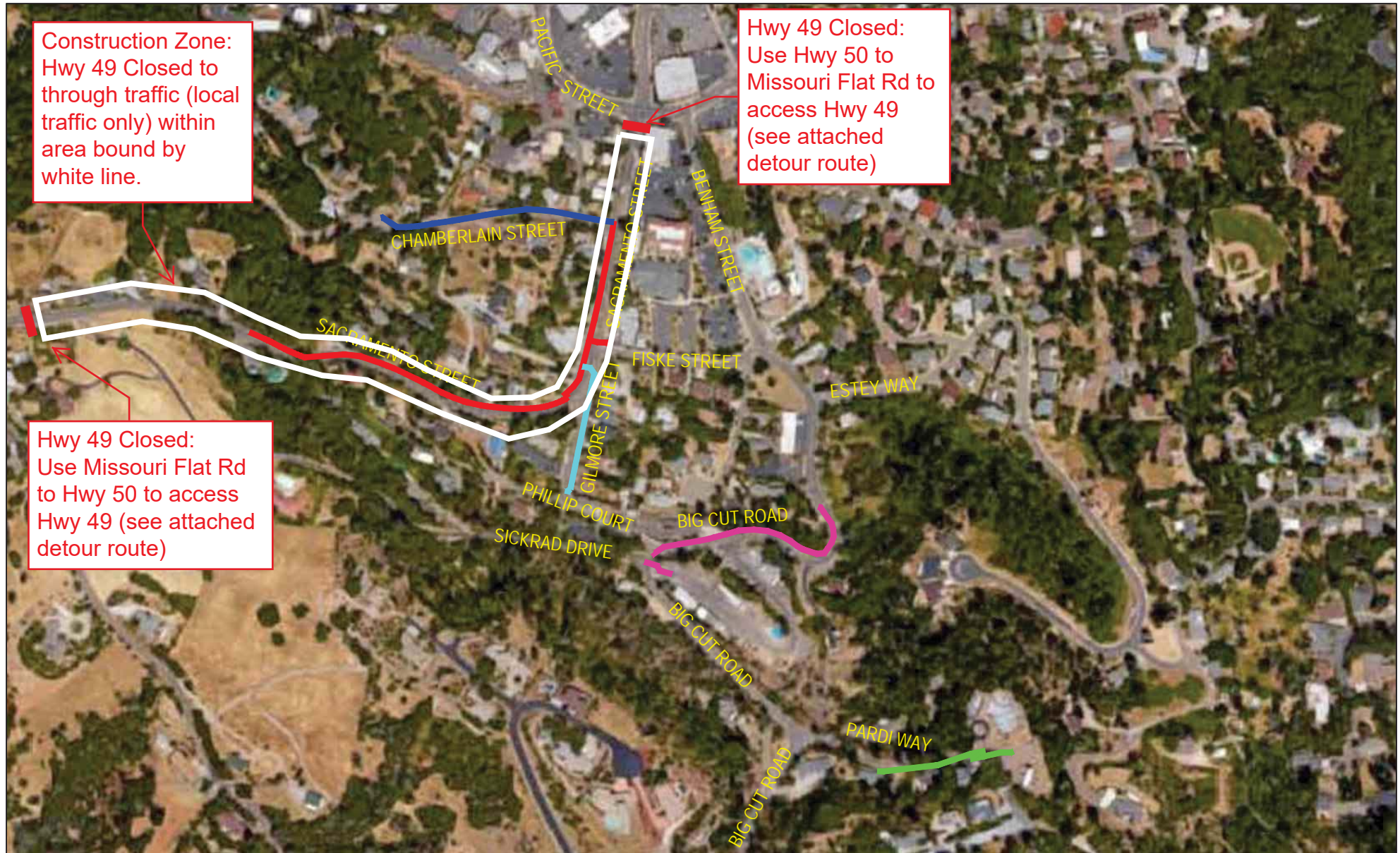

* All traffic devices to be installed and maintained per section 02060 of the ~~City of Placerville Standards~~
Project Specifications

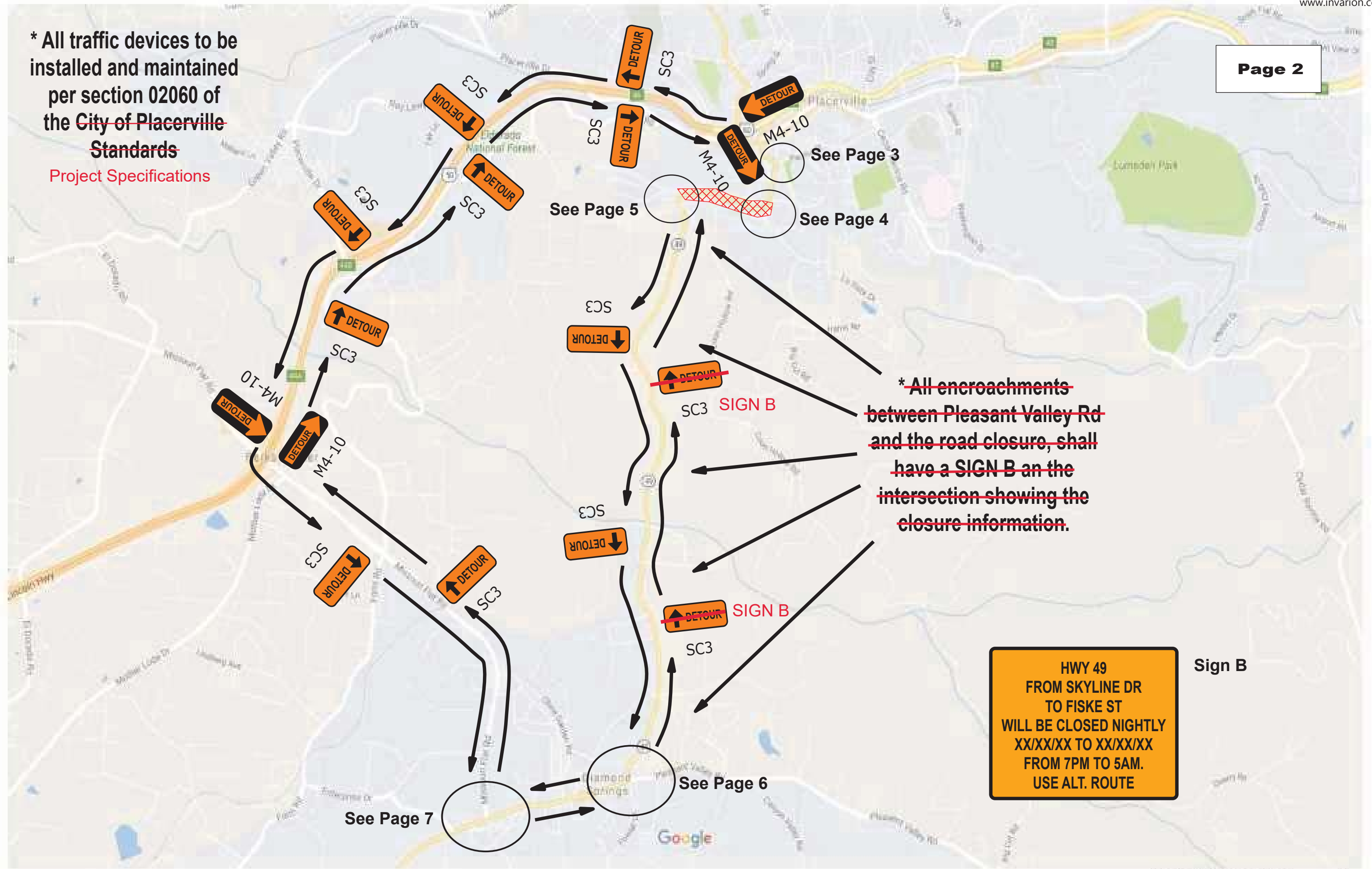

~~* All encroachments between Pleasant Valley Rd and the road closure, shall have a SIGN B at the intersection showing the closure information.~~

HWY 99
FROM SKYLINE DR
TO FISKE ST
WILL BE CLOSED NIGHTLY
XX/XX/XX TO XX/XX/XX
FROM 7PM TO 5AM.
USE ALT. ROUTE

Sign B

See Page 7

See Page 6

See Page 5

See Page 3

See Page 4