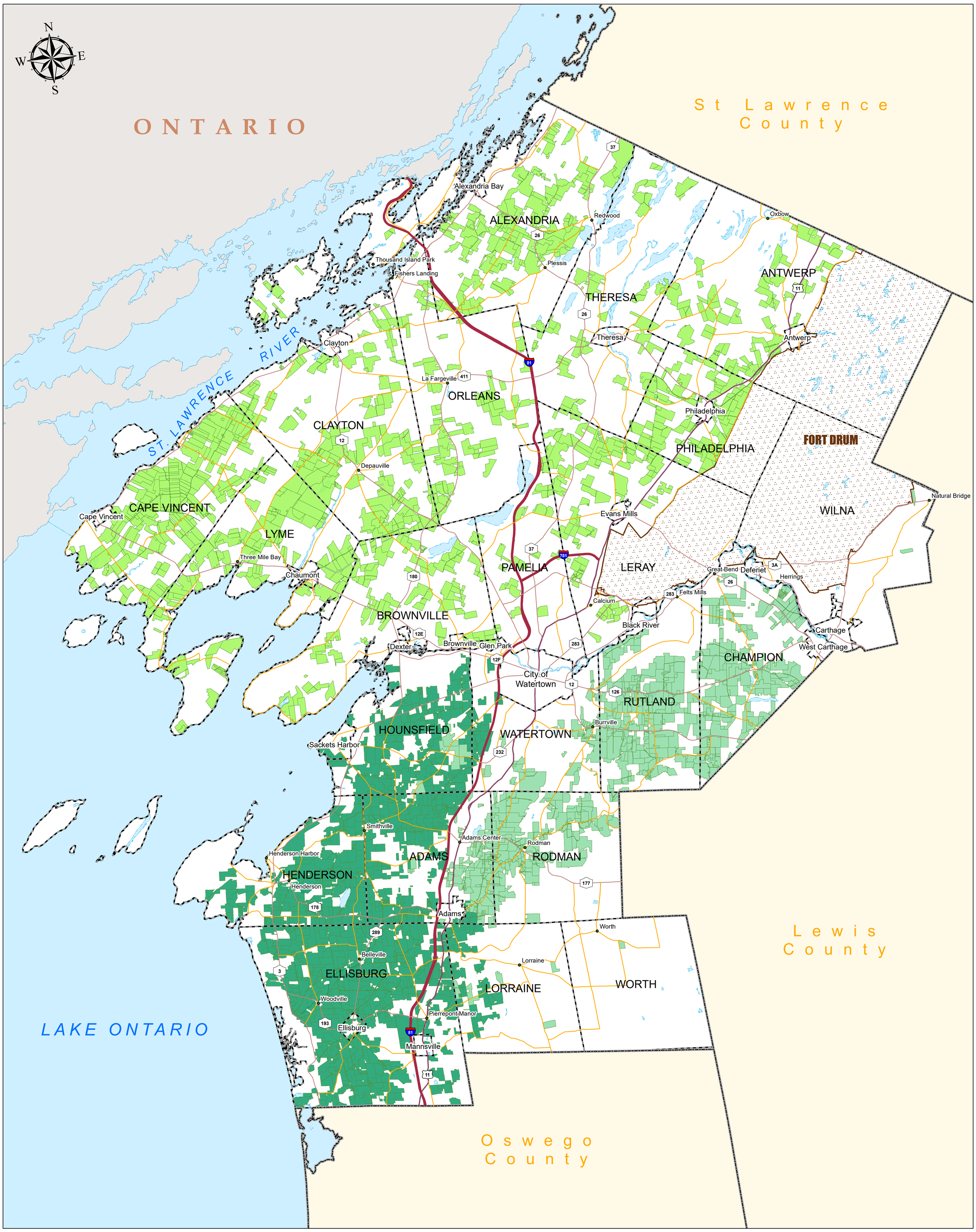

Jefferson County

New York State Certified Agricultural District Parcels

Includes 2017 Individual Inclusions

Includes Changes from the 2018 Southwest District Review

Jefferson County Department of Planning

Updated to March 2018

Roads

- Interstate
- Federal
- State
- County
- Town
- Village
- Private

- Ag District Southeast # 1
- Ag District North # 2
- Ag District Southwest #3
- Hamlets
- Waterbodies

- County Boundaries
- Municipal Boundaries
- Fort Drum Boundary

0 5 10 Miles

1:141,000

New York Central State Plane coordinate system
1983 North American datum

Data Sources

Jefferson County Real Property Tax Services - 2017 Parcels
NYS Office of Cyber Security and Critical Infrastructure Coordination