

City of Peñitas § § §
County of Hidalgo § § §

ORDINANCE 2001-03

AN ORDINANCE AUTHORIZING THE MAXIMUM SPEED LIMIT OF STATE HIGHWAY FM 1427;
PROVIDING FOR A SEVERABILITY CLAUSE AND AN EFFECTIVE DATE.

WHEREAS, the City of Peñitas is a City operating under the General Laws of the State of Texas;

WHEREAS, THE SETTING OF MAXIMUM SPEED ON state Highways within the city limits of City of Peñitas necessary, the following speed limits on said FM 1427 Highway shall from and after the passing of this Ordinance be as follows:

WHEREAS, The maximum speed limit on the portion of FM 1427 within the City of Peñitas shall be as described below:

Beginning at a point on FM 1427 said point being the East city limits FM 1427 to the point ending at intersection FM1427 & Highway 83, and maximum speed limit shall be as described in the strip map dated February 21, 2001(see attached).

THEREFORE RESOLVED AND, ORDAINED by the Board of Aldermen of the City of Peñitas, to wit as follows:

1. The Board of Aldermen find that all requirements of law have been met in the passing of this Ordinance:
2. The Board of Aldermen hereby establish speed limits of FM 1427 which is hereby incorporated for all practical purposes;
3. This Ordinance shall take effect and shall be in full force and effect from the date of its passage.

Should any word, phrase, sentence, paragraph or portion be found illegal, invalid, void or unconstitutional, the remaining portions are hereby severed and shall remain in full force and effect.

This Ordinance shall become effective on date of passing.

AAPROVED AND ADOPTED BY THE BOARD OF ALDERMEN OF THE CITY OF PEÑITAS AT A REGULAR CALLED MEETING, on this 6th day of March, 2001.



Mayor Servando Ramirez

ATTEST:



Melissa Garza, City Secretary

Melissa Garza, City Secretary

DEVELOPMENT	
RES. SIGHT DISTANCE	
BALL BANK OR ADVISORY SPEED	
CURVES OVER 2°	
GRADES OVER 3%	
SUR. WIDTH & TYPE	
R.O.W. & RDBD WIDTH	
ACCIDENTS (YEAR)	
ZONE LENGTHS MILE	0.888 MI.
ZONE SPEEDS MPH	40 MPH

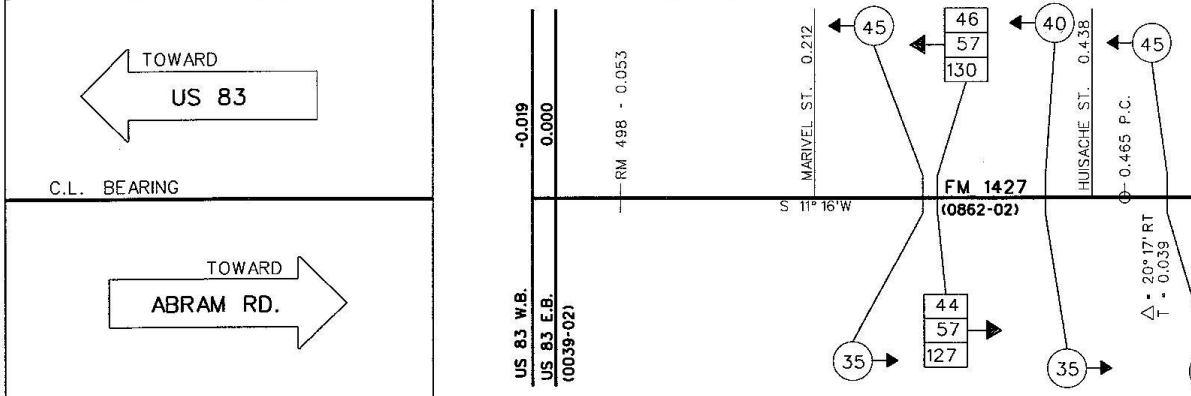

ZONE SPEEDS MPH	40 MPH
ZONE LENGTHS MILE	0.888 MI.
ACCIDENTS (1999)	
R.O.W. & RDBD WIDTH	
SUR. WIDTH & TYPE	
GRADES OVER 3%	
CURVES OVER 2°	5° 0' ~ 0.0
BALL BANK OR ADVISORY SPEED	
RES. SIGHT DISTANCE	
DEVELOPMENT	

DIST. NO. 21	COUNTY HIDALGO	MINUTE NO.	DATE
HIGHWAY FM 1427	CITY PENITAS	REPLACES	DATE
DATE OF SURVEY 2-21-01	SCALE: 1"=0.1 MILE	REPLACED BY	DATE
		CANCELED BY	DATE
LIMITS OF ZONE			
SECTION ONE	LENGTH 1.529 MILES	SECTION TWO	LENGTH MILES
BEGINS	STA. OR M.P. 0.000 CONT. & SEC. 0862-02 PROJECT	BEGINS	STA. OR M.P. CONT. & SEC. PROJECT
ENDS	STA. OR M.P. 1.529 CONT. & SEC. 0862-02 PROJECT	ENDS	STA. OR M.P. CONT. & SEC. PROJECT

**SPEED
(INC.)
COUNTY
1990 POP.**

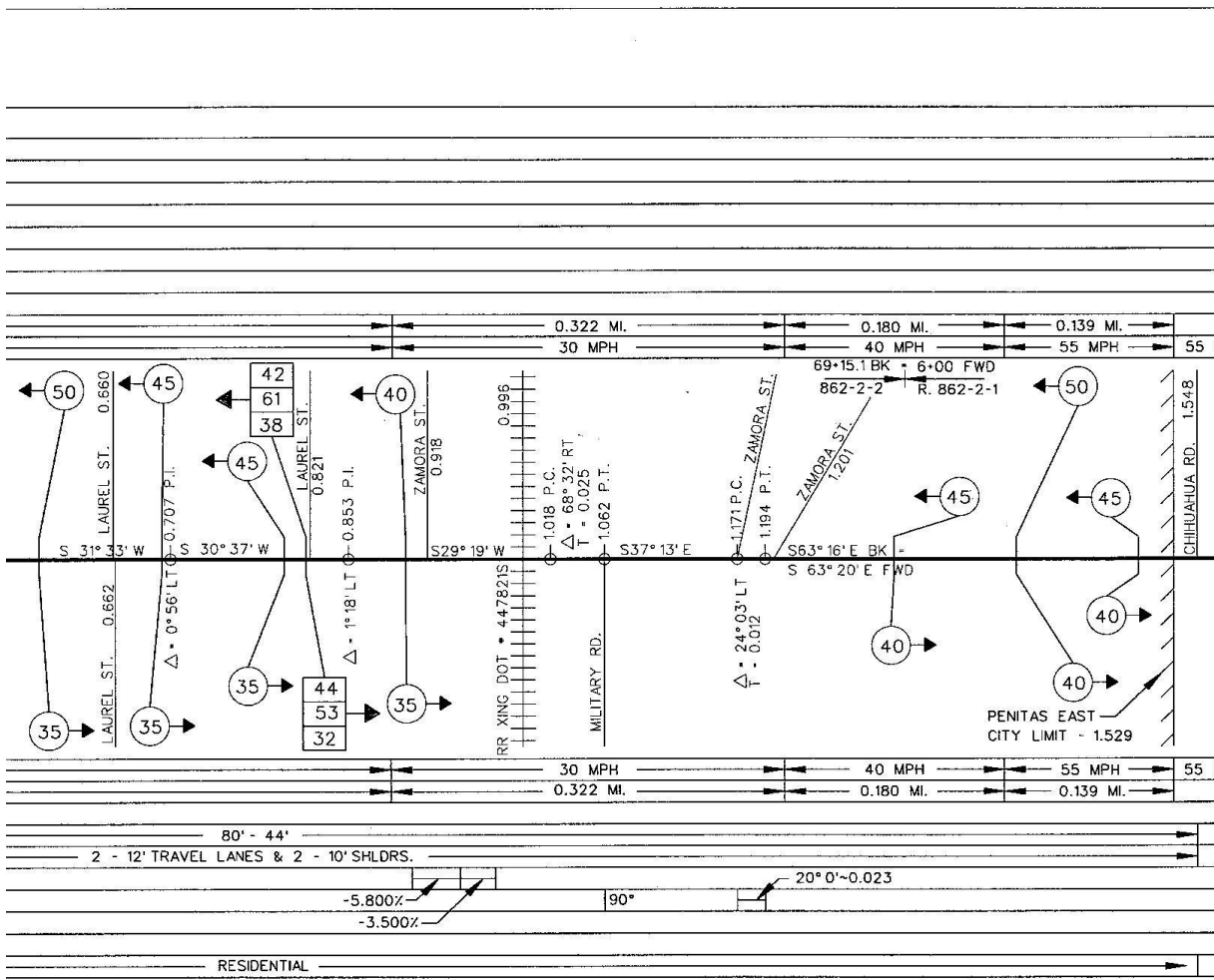

ZONE
PENITAS
HIDALGO
1,077

- | |
|-----|
| 42 |
| 62 |
| 125 |

←
- 85 PERCENTILE SPEED
- TOP SPEED MEASURED
- NUMBER OF CARS CHECKED
- FATAL ACCIDENT
- ◐ PERSONAL INJURY ACCIDENT
- PROPERTY DAMAGE ACCIDENT
- INDICATES SECTION ZONED BY COMMISSION MINUTE