

AUDITOR
DUPLICATE
1868
UNION
JOURNAL

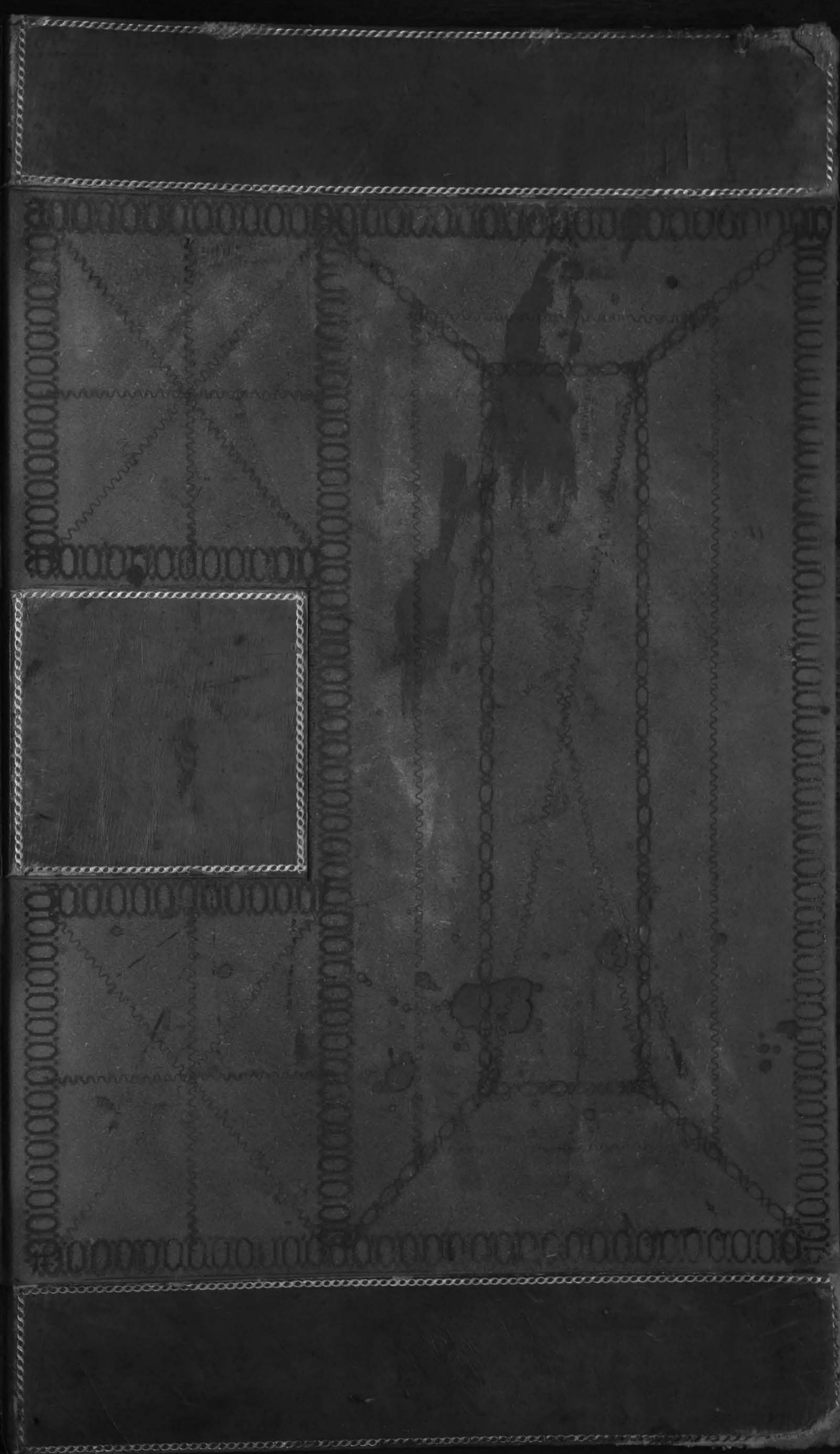

1828

NAME OF TOWNSHIPS, TOWNS AND DISTRICTS.	PAGE
Union Township	1
Milford Center Corporation	21
Darby Township	37
Unionville Corporation	59
Jerome Township	61
Millereck Township	89
Dover Township	105
Paris Township	121
Marysville School District	
Marysville Corporation	149
Liberty Township	177
Leesburg Township	201
Magnetic Springs Corporation	
Allen Township	223
Jackson Township	236
York Township	253
Claibourne Township	277
Richwood School District	
Richwood Corporation	297
Washington Township	313
Taylor Township	324

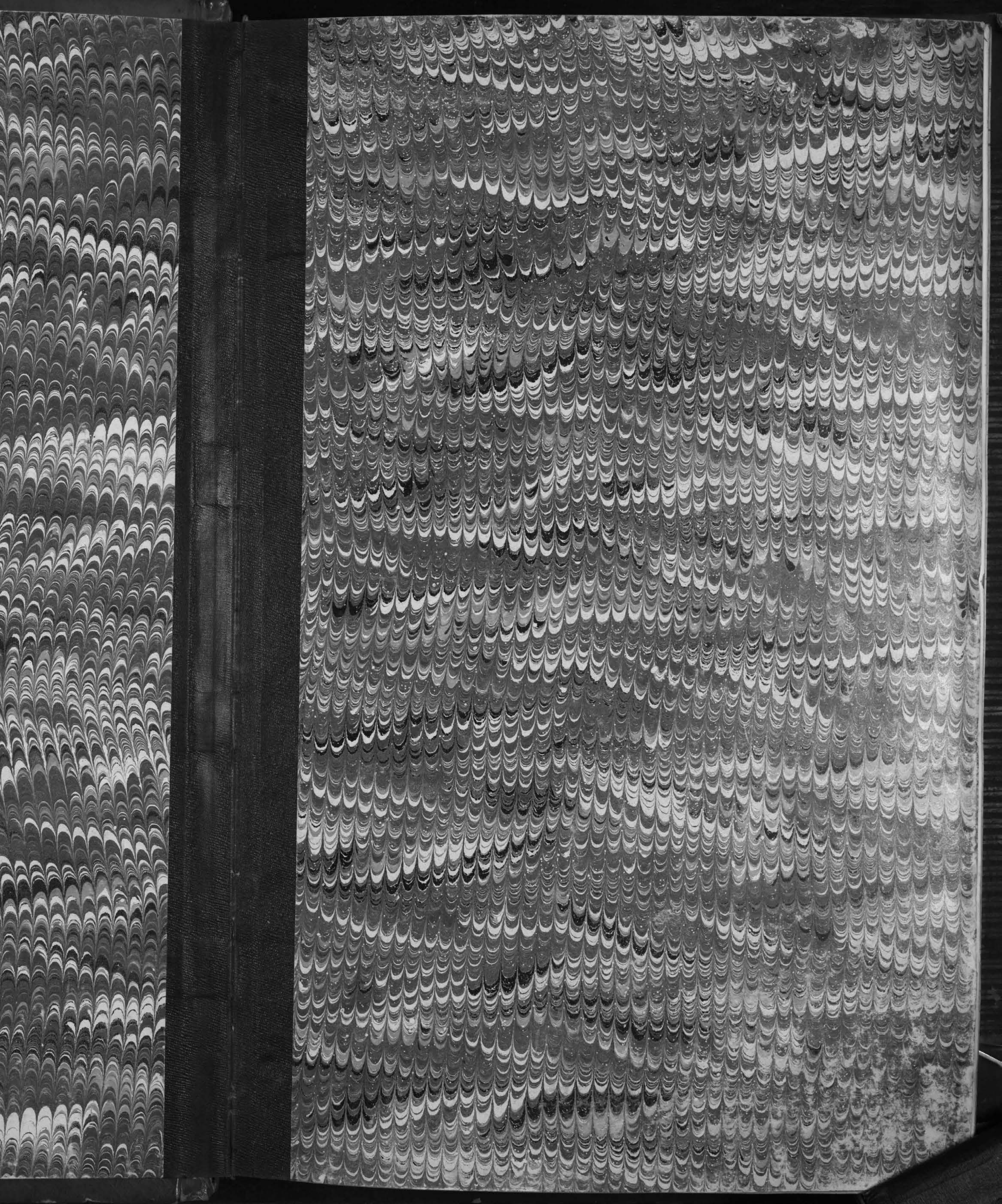

No. Duplicate of Taxes Assessed upon the Real Property

in Union Township, Union County, Ohio, for the Year 1868.

No.	Owners' Names.	No. OF ENTRY.	ORIGINAL QUANTITY.	WATER COURSES.	Original Proprietors.	No. OF ACRES.	Value.	STATE, COUNTY, ETC., 1868.			DELINQUENT TAX FOR 1867.			ROAD TAX.			PENALTY ON TAX DUE DEC. 30, 1868.			TOTAL TAX AND PENALTY FOR 1868.			Transfers
								D.	C.	M.	D.	C.	M.	D.	C.	M.	D.	C.	M.	D.	C.	M.	
1	Arnold Eben																						
2	Arnold Oliver	5863	550	Trucks creek	R. Means	10	248																
3	" "	6312	300	" "	R. Apperson	7	174																
4	" "	4735	550	" "	Stanton & Bailey	7/10	216																
5	" "	4735	850	" "	Stanton & Apperson	1	25																
6	Anderson David	4071	1050	Darby Creek	O. Robinson	26 1/2	520																
7																							
8																							
9	Blake J. H.	7784	130	Darby Creek	J. A. Galloway	17	278																
10	Rigelow Eliphas	4505	222	L. Darby	A. P. Rainolds	13 1/4	2900																
11	Rigelow Alpheus	10388	200	" "	Pratt & Boye	96	1614																
12	Burnham J. & Co	7491	1500	Trucks creek	G. Moore	133 1/4	3328																
13	Bates Archibald	7967, 8291, 8157, 8414		" "	Graham, Green & Co	12 1/2	2411																
14	" "	8414	304	L. Darby	George Duce	44 1/2	983																
15	" "	7967	195	" "	R. Green	43 1/2	690																
16	" "	4769	200	" "	D. McArthur	57	1150																
17	" "	4769, 7676		" "	W. L. Thurston & Son	58	1198																
18	" "	7759, 7820	920	Trucks creek	Ladd & Parrott	146 1/2	2321																
19	Burnham Daniel	7491	1500	" "	The Moore	35	605																
20	Burnham R. L. & Philo	2784	150	" "	Jas. Merriam	40	692																
21	Burnham Harry	4735	283	" "	Stanton & Bailey	3 1/4	480																
22	Baker J. O.	9798	1024 1/2	Darby Creek	J. Pottymore	47 1/2	980																
23	" "	8153	220	Trucks creek	H. Whiting	1	22																
24	Bland Peter	12238	185	Darby Creek	George Duce	106	1948																
25	" "	8153	94	" "	Graham	104 1/2	1906																
26	" "	3311	200	" "	L. Sullivan	78 1/2	1500																
27	Burnham H. W. & B. H. & J. H.	5265	700	Trucks creek	R. Means	73 1/4	1442																
28	" "	9461, 7492	500	" "	Robinson	132 1/2	2672																
29	Burnham Eliza	9494	400	Darby Creek	W. Duce	16 1/2	3324																
30	Borger John N.	4071	1050	" "	O. Robinson	26 1/2	520																
31	Bland John	12839, 7771	150	" "	W. Duce	130 3/4	2675																
32	Burnham Daniel	5726	1000	Trucks creek	B. Young	31 1/2	592																
33	Blake N. N.	6312	300	" "	R. Apperson	3 1/4	250																
34	Blake M. H.	5708	200	" "	J. Galloway	84 3/4	1740																
35	" "	9798	1024 1/2	Darby Creek	J. Pottymore	16 1/4	325																
36	Burnham James B.	4278	2000	" "	J. Keyes	66	1240																
37																							
38																							
39																							
40																							
41																							
42																							
43																							
44																							
45																							
46																							
47																							
48																							
49																							

all to Harry & Angus Burnham Dec 7 78

33 1/4 acs to E. Burnham

34 1/2 acs to E. Burnham

35 1/2 acs to E. Burnham

36 1/2 acs to E. Burnham

37 1/2 acs to E. Burnham

38 1/2 acs to E. Burnham

39 1/2 acs to E. Burnham

40 1/2 acs to E. Burnham

41 1/2 acs to E. Burnham

42 1/2 acs to E. Burnham

43 1/2 acs to E. Burnham

44 1/2 acs to E. Burnham

45 1/2 acs to E. Burnham

46 1/2 acs to E. Burnham

47 1/2 acs to E. Burnham

48 1/2 acs to E. Burnham

49 1/2 acs to E. Burnham

12 acs to H. Hartwell & A. L. Duce

43 986

44 000

44 016

No. Duplicate of Taxes Assessed upon the Real Property

in Union Township, Union County, Ohio, for the Year 1868.

No.	Owners' Names.	No. OF ENTRY.	ORIGINAL QUANTITY.	WATER COURSES.	Original Proprietors.	No. OF ACRES.	Value.	STATE, COUNTY, ETC., 1868.			DELINQUENT TAX FOR 1867.			ROAD TAX.			PENALTY ON TAX DUE DEC. 30, 1868.			TOTAL TAX AND PENALTY FOR 1868.			Transfers	
								D.	C.	M.	D.	C.	M.	D.	C.	M.	D.	C.	M.	D.	C.	M.		
1	Clarke Edward G	4278	2000	Darby Creek	F. Keyes	31 1/2	512	6	14	4					51	2								
2	Common John	9798	102 1/2	" "	J. Poythors	47 1/2	994	11	93	8					99	4								
3	" "	7406	200	" "	David Leavers	230	4856	58	27	2					4	85	6							
4	Cranston Edward	7822	3337	" "	A Walke	216	4044	48	52	8					4	84	4							
5	Caldwell Thos. S. his	9758	60	B Darby	A Bone	60	1286	15	43	2					1	25	6							
6	" " "	8415	500	" "	A Walke	100	2111	25	33	2					2	11	1							
7	" " "	10388	220	" "	Boyer & Bruckmeyer	84	1048	12	57	6					1	04	8							
8	Common & Tibbatts	5708	200	Trucks Creek	J. Galloway	80	1844	22	12	8			12	24	2	1	84	4						
9	Belbertson J. C.	"	"	"	"	301	6544	78	52	8					6	54	4							
10	Cranston John	9494 & 5727	650	Darby Creek	Dim & Fen	223 3/4	4760	57	12	0					4	76	0							
11	" "	5708	200	Trucks Creek	J. Galloway	23 3/4	674	8	08	8					6	74								
12	Colbert Isaac S.	4735	550	Darby Creek	Barton & Parke	7 1/2	216	2	59	2					2	16								
13	Carter Joseph B.	4278	200	"	B Keyes	1 1/2	193	2	30	4					1	9	2							
14																								
15	Davis George	4278	2000	Darby Creek	F. Keyes	82	1509	18	10	8					1	57	9							
16	" "	3459	400	" "	J. Walters	28	324	3	88	8					3	24								
17	Dim R. G.	12166	600	" "	Sam Smith	598	10080	120	96	0					10	08	0							
18	Davis Joseph	4278	2000	" "	F. Keyes	136	2874	34	48	8					2	87	4							
19	Davis William	3459	400	" "	J. Walters	90	1176	14	11	2					1	17	6							
20	Davis William J.	"	"	"	"	14	10								1	0								
21	Donner A. F.	4278	2000	" "	F. Keyes	6	384	4	60	8					3	84								
22	Davis Joseph H.	"	"	"	"	60	1267	15	31	2					1	26	7							
23	" " "	"	"	"	"	28	456	5	47	2					4	56								
24	Davis Joseph & William	"	"	"	"	8	135	1	62	0					1	35								
25	Dean John	12748	14 3/8	" "	F. H. Dine	14 3/8	198	2	37	6					1	98								
26	Davis Michael	4278	2000	" "	F. Keyes	133	2423	29	43	6					2	42	3							
27	Donner Alvin H.	"	"	"	"	7 1/2	245	2	94	0					2	45								
28																								
29																								
30																								
31	Erwin Amaze	4769	200	B Darby	D. Martin	24	460	5	52	0					4	60								
32	Elwell F. H.	3459 & 12349	438	Darby Creek	Walter & Galloway	60	760	9	12	0					7	60								
33																								
34							51392								57	38	2							
35																								
36																								
37																								
38																								
39																								
40																								
41																								
42																								
43																								
44																								
45																								
46																								
47																								
48																								
49																								

By Decree of
Madsen vs. Madsen
Huo Curtis

62 acres to George Caldwell Dec 17, 1868
45 acres to Moses Caldwell Dec 17, 1868
55 acres to George Caldwell Dec 17, 1868
2 1/2 A to Jane Baker 2 1/2 to Moses Caldwell Dec 17
2 1/2 A to Thos B. Caldwell 2 1/2 to George Caldwell 1868

Tibbatts intent to David Watson Jan 7 68

All to Matilda Parke Sept 14 68
All to Samuel Bond Aug 17 68

1 1/2 acres to James, D. Wiley, Sept 14 68

William Davis to Joseph Davis May 13 68

No. Duplicate of Taxes Assessed upon the Real Property

in Union Township, Union County, Ohio, for the Year 1868.

No.	Owners' Names.	No. OF ENTRY.	ORIGINAL QUANTITY.	WATER COURSES.	Original Proprietors.	No. OF ACRES.	Value.	STATE, COUNTY, ETC., 1868.			DELINQUENT TAX FOR 1867.			ROAD TAX.			PENALTY ON TAX DUE DEC. 30, 1868.			TOTAL TAX AND PENALTY FOR 1868.			Transfers				
								D.	C.	M.	D.	C.	M.	D.	C.	M.	D.	C.	M.	D.	C.	M.					
1	Fullington James	7789	800	Tracks Creek	Ja Russell	197 1/2	4578	54	93	4	57	8															
2	"	7967	195	"	Robert Green	66 1/8	1506	18	07	2																	
3	"	7926 8414	628	"	Scruggs & Durr	128	2665	31	95	0																	
4	"	4946	200	L Darby	W Heath	184	3838	46	05	6																	
5	"	7926	260	Tracks Creek	Scruggs	25	837	4	04	4																	
6	"	4807 7926	726 3/4	L Darby	Scruggs & Durr	70	1092	13	10	4																	
7	"	7477 7926	900	"	Scruggs & Abraham	14	219	2	02	9																	
8	"	8157	120	Tracks Creek	Walter Hines	12 1/2	282	3	28	4																	
9	"	5291	200	L Darby	Thos Folk	49	1082	12	98	4																	
10	"	7474	640	L Darby	Ja Graham	56 1/4	1243	14	91	6																	
11	"	4807	466 3/4	"	O Smith	289	4530	54	36	0																	
12	"	5265	700	Tracks Creek	R Meach	57 1/8	1132	13	58	4																	
13	"	5291 7926 7474	580	L Darby	Sam. Folk & Durr	75 1/2	1581	18	97	2																	
14	"	6312	300	Tracks Creek	R Apperson	14 1/8	6172	86	50	8																	
15	"	6312	300	"	R Apperson	23 3/4	737	4	84	8																	
16	"	6312	383	"	Stanton & Other	13 3/4	300	3	60	0																	
17	Fullington Martha J	4555	283	"	Stanton & Bailey	45 3/8	1145	13	74	0																	
18	"	6312	200	"	R Apperson	6	254	3	04	8																	
19	Fairfield Aseneth	9891	100	Darby Creek	W Durr	27 3/4	534	6	40	8																	
20	Fenner Aseneth	3196	100	"	Warren Lash	10	134	1	60	8																	
21	"	7474 4805	1040	L Darby	Graham & Cambridge	111	2340	28	08	0																	
22	Ferry Michael	6312	300	Tracks Creek	R Apperson	2	200	2	40	0																	
23	Ferry Patrick	9798	2024	Darby Creek	J Boythross	11	195	2	34	0																	
24																											
25																											
26	Gill Andrew Mc	3311	200	Darby Creek	S Sullivan	106 3/4	2196	26	35	2																	
27	Gase Christian & Michael	2675 4278	200	"	Rye & Stevenson	213 3/8	3881	45	97	2																	
28	Gager Marion	7822	3337	"	A Walke	84 1/2	1954	23	44	8																	
29	Gierwood David A	"	"	"	"	21 1/2	488	5	85	6																	
30	Gibson Joseph	4071	1080	"	E Repperson	49	1040	12	48	0																	
31	Gabriel John & Wm	4278	2000	"	R Rye	400	7444	89	32	8																	
32	Gabriel J J	"	"	"	"	180	2692	32	30	4																	
33	Gabriel Richard	"	"	"	"	150	2592	31	10	4																	
34	Gillespie J A	5301 9020	320	Tracks Creek	Meach & Ladd	190	3930	35	10	0																	
35	"	6312	200	"	R Apperson	65	1438	17	13	6																	
36	Gibson Samuel	9591 9798	1124 1/2	Darby Creek	Durr Postyons	5 3/4	165	1	98	0																	
37	Goff William	7474	560	L Darby	Johnson & Graham	43	826	9	91	2																	
38	"	4805	400	"	A Bockbridge	100	2208	26	49	2																	
39	"	4807	466	"	O Smith	68 1/4	912	10	94	4																	
40	Griswold Obadiah E	6312	200	Tracks Creek	R Apperson	1/2	120	1	44	0																	
41	Gibson Samuel	9591	100	Darby Creek	W Durr	2 1/2	70	8	40	0																	
42																											
43																											
44																											
45																											
46																											
47																											
48																											
49																											

1/4 Acres to Mrs S Shick Dec 19 68

All to J. J. Calawill July 31 1869

Should be Daniel H. Gammel see duplicate of 1864

66 99 2

No. Duplicate of Taxes Assessed upon the Real Property

in Union Township, Union County, Ohio, for the Year 1868. 13

No.	Owners' Names.	No. of Entry.	Original Quantity.	Water Courses.	Original Proprietors.	No. of Acres.	Value.	STATE, COUNTY, ETC., 1868.			DELINQUENT TAX FOR 1867.			ROAD TAX.			PENALTY ON TAX DUE DEC. 20, 1868.			TOTAL TAX AND PENALTY FOR 1868.			Transfers
								D.	C.	M.	D.	C.	M.	D.	C.	M.	D.	C.	M.	D.	C.	M.	
1	* Red Olive	4278	360	Darby Creek	Galloway & Perry	21 3/4	3702																
2	Red Elizabeth	5766	200	"	A Kerr	66	1240	44	42	4													
3	Red Mary	4	"	"	"	80	1494	14	88	0													
4	* Red Olive	"	"	"	"	13	275	17	92	8													
5	Rice Sally	8414	368	A Darby	W. Sime	23 1/2	640	3	3	0													
6	Red George	2675	1000	Darby Creek	A. Fullwood	125	1980	7	68	0													
7	Red Josiah	"	"	"	"	125	1680	23	76	6													
8	Red John	9798	1024 1/2	"	J. Peppers	65 1/2	1260	20	14	0													
9	"	8162	220	Trachs Creek	H. Whiting	164	3621	15	12	0													
10	"	8523	897	"	"	56	807	43	45	2													
11	"	8256	760	"	H. Meals	93	1340	16	08	0													
12	"	5708	200	"	J. Galloway	2 1/2	56	67	2														
13	"	12166	600	Darby Creek	S. Smith	2	30	67	2														
14	"	5727	150	"	A. Kerr	13	800	36	0														
15	"	4818	464	"	Col. W. Walke	16 1/2	328	9	60	0													
16	Rose Warren	5727	150	"	A. Kerr	4 3/4	248	39	3	6													
17	Fiddle James	9541	1124 1/2	"	Wm. Postyns	17 1/2	520	29	7	6													
18	"	9591	100	"	W. Sime	8 1/2	260	6	24	0													
19	* Red Allen	9461	500	Trachs Creek	H. Meals	86	1726	3	12	0													
20	Red Crawford	7492	500	"	H. Whiting	35	1215	21	7	2													
21	* Red Alonzo	8162	220	"	H. Whiting	35	1215	14	88	8													
22		3495	400	Darby Creek	J. Waller	34	387	4	64	9													
23	Harpring Ransom	4735	560	Trachs Creek	Stanton & Bailey	22 1/2	415	22	80	2													

All to Archibald Bate Dec 28 68

No.	Owners' Names.	No. OF ENTRY.	ORIGINAL QUANTITY.	WATER COURSES.	Original Proprietors.	No. OF ACRES.	Value.	STATE COUNTY, ETC., 1868.			DELINQUENT TAX FOR 1867.			ROAD TAX.			PENALTY ON TAX DUE DEC. 30, 1868.			TOTAL TAX AND PENALTY FOR 1868.			Transfers	
								D.	C.	M.	D.	C.	M.	D.	C.	M.	D.	C.	M.	D.	C.	M.		
1	Smith John	4905	400	Darby	A. Bairbridge	253	4494	5	3	8														
2	Spain Edward	5727	150	Darby Creek	A. Kerr	70	1422	17	0	4														
3	" "	6724 9591	600	" "	Dun & Kerr	66 1/2	1675-	25	10	0													1/4 ac to b. b. & d. R. Road July 24	
4	Snodgrass Samuel	4278	2000	" "	R. Reys	4 1/2	758	9	0	6														
5	Snodgrass Jane B	6313	300	Trucks Creek	R. Apperson	14 3/4	786	9	4	4													1/2 ac to William Wilson Aug 24 July 31 7/20 the undivided 1/2 of 1 1/2 ac to W. J. Snodgrass	
6	Stewart Joseph his	5746	300	Trucks Creek	J. Gallway	224	3440	41	2	8														
7	Smith Orson	7771	80	Darby Creek	W. Durr	48	990	11	8	0														
8	" "	5738	"	" "	J. Gallway	11 1/2	2158	25	8	6														
9	Shider Frederick	4071 4228	3080	" "	F. Fickman & Coy	22 1/2	386	4	6	2														
10	" "	24071	400	" "	E. Fickman	4 1/2	88	1	0	2														
11	Stokes Hiram	9798	102 1/2	" "	J. Posthous	208	4957	89	4	7														
12	Shawalter W B	3311	200	" "	L. Sullivan	1	14	1	6	8														
13	" "	6458	"	" "	E. Fickman	8 1/2	169	1	9	8														
14	" "	12674	120	Trucks Creek	W. Lucas	26 1/2	374	4	4	4														
15	Swartz O W	5727	150	Darby Creek	A. Kerr	1/2	40	4	8	0														
16																								
17																								
18																								
19																								
20	Tarping C. F.	6312	300	Trucks Creek	R. Apperson	1 1/2	40	4	8	0														
21	Tarping Samuel	"	"	" "	" "	1/2	220	2	6	0														
22	Tarping Hanson	4785	550	" "	Stanton & Bailey	1 1/2	172	2	0	4														
23	Tobitts J W	7492	300	Darby	A. Bairbridge	46	848	10	1	6														
24	" "	5726	1000	Trucks Creek	B. Young	460	10212	122	5	4														
25	Thurman Mary A	8522	80 1/2	Darby Creek	Johnson & Otho	418 1/2	6025	73	3	0														
26	Tarping Mary A	5772	100	" "	A. Kerr	1	44	5	2	8														
27	Toum Michel	3459	400	" "	J. Oates	37	378	4	5	6														
28																								
29																								
30																								
31																								
32																								
33																								
34																								
35																								
36																								
37																								
38																								
39																								
40																								
41																								
42																								
43																								
44																								
45																								
46																								
47																								
48																								
49																								

3968

2968

No.	Owners' Names.	No. OF ENTRY.	ORIGINAL QUANTITY.	WATER COURSES.	Original Proprietors.	No. OF ACRES.	Value.	STATE, COUNTY, ETC., 1868.			DELINQUENT TAX FOR 1867.			ROAD TAX.			PENALTY ON TAX DUE DEC. 20, 1868.			TOTAL TAX AND PENALTY FOR 1868.			Transfers			
								DOLLARS.			D.	C.	M.	D.	C.	M.	D.	C.	M.	D.	C.	M.		D.	C.	M.
								D.	C.	M.	D.	C.	M.	D.	C.	M.	D.	C.	M.	D.	C.	M.		D.	C.	M.
1	Woods John his	2675	1000	Darby Creek	D Sullivan	279	3172																			
2	Woods Samuel	"	"	"	"	281	4118																			
3	Walke Anthony	9396	95	"	W Deen	57	1204																			
4	Walke William Jr	7770	284	"	A Walke	48	692																			
5	Walke C. C.	7836	"	"	"	41	900																	All to Nathan Toward Oct 31 68		
6	Walke Arthur	"	"	"	"	41	900																	See W James Dawson Dec 19-1868		
7	Walke Francis	"	"	"	"	38	840																			
8	Walke Mary	"	"	"	"	38	840																			
9	Walke William	"	"	"	"	3 1/2	70																	All to Nathan Toward Oct 31 68		
10	Walke William	8528	284	Fracke Creek	J Johnson	101	1240																			
11	Woodrith, A. A.	7789	800	"	J Powell	278 1/2	6283																			
12	"	7492	"	"	W Robinson	171 1/2	3500																			
13	"	5726	150	"	P Young	57 1/4	1075																			
14	Williams John his	5265	700	"	F Means	133	1564																			
15	"	7492	590	"	Walke & Co	122	2534																			
16	Wingeb Luther	5265	700	"	F Means	83 1/4	1428																			
17	"	4946	1000	"	Heath & Smith	13 1/2	481																			
18	"	7789	800	D. Darby	J Powell	44 1/2	1028																			
19	"	5265	700	"	Means & Smith	96	1892																			
20	Witter Elijah	7822	3337	Darby Creek	A Walke	444 3/4	9556																			
21	Watson David	"	"	"	"	200	3350																			
22	"	5726	1000	Fracke Creek	P Young	395 1/2	7435																			
23	Witter Albert B	7789	284	Darby Creek	A Walke	90 1/2	1990																			
24	Williams John his	5265	700	Fracke Creek	F Means	100 1/4	1973																			
25	Williams John	"	"	"	"	115 1/2	2273																			
26	"	7492	500	"	Robinson	7 1/2	150																			
27	Williams Thomas	9461	"	"	Keene	"	200																			
28	Wilson Minnie A	4278	200	Darby Creek	A Rogers	66	1240																			
29																										
30	Rail Road Columbus & Indianapolis Fracke Creek					Whittaker	40587																			
31	" " Springfield Branch					Keene	42331																			
32																										
33																										
34																										
35																										
36																										
37																										
38																										
39																										
40																										
41																										
42																										
43																										
44																										
45																										
46																										
47																										
48																										
49																										

\$ 5-13,900 X 12 = 616,80 Tax
 X 1 = 573,90 Road Tax

 418-33 Delinquent Tax
 # 709802 Total

All to Nathan Toward Oct 31 68
See W James Dawson Dec 19-1868

All to Nathan Toward Oct 31 68

245

Delin Tax 1550

Delin Tax 3910

144 76 6

No.	Owners' Names.	No. of Entry.	ORIGINAL QUANTITY.	WATER COURSES.	Original Proprietors.	No. of Acres.	Value.	STATE, COUNTY, ETC., 1868.			DELINQUENT TAX ETC. FOR 1867.			ROAD TAX.			PENALTY ON TAX DUE DEC. 20, 1868.			TOTAL TAX AND PENALTY FOR 1868.			Transfers.	
								D.	C.	M.	D.	C.	M.	D.	C.	M.	D.	C.	M.	D.	C.	M.		
1	<i>Burham Henry</i>																							
2																								
3																								
4	<i>Bruan Airam</i>																							
5																								
6																								
7	<i>Erb Charles</i>					$\frac{1}{4}$	45-																	
8	<i>Evans Martha</i>					$\frac{1}{4}$	120																	
9																								
10	<i>Gabriel Catherine</i>					1	140																	
11																								
12																								
13	<i>Reed R. S</i>					$\frac{1}{8}$	275-																	
14	<i>Reed John</i>					$\frac{1}{100}$	48																	
15																								
16																								
17	<i>Woods et al</i>					$\frac{3}{8}$	96																	
18	<i>Weller & Moore</i>					$\frac{1}{10}$	1895-																	
19																								
20																								
21																								
22																								
23																								
24	<i>Rail Road Columbus & Anderson Co. Tracts & C. H. H. H.</i>						7941																	
25																								
26	<i>" " Springfield Branch. C. H. H. H. & "</i>						4000																	
27																								
28																								
29																								
30																								
31																								
32																								
33																								
34																								
35																								
36																								
37																								
38																								
39																								
40																								
41																								
42																								
43																								
44																								
45																								
46																								
47																								
48																								
49																								

Weller to Emanuel, L. Price Nov 7/68

No. Duplicate of Taxes Assessed upon the Real Property

in Wilford Center Union County, Ohio, for the Year 1868. 21

No.	Owners' Names.	No. of In-Lots.	No. of Out-Lots.	Description.	No. of Feet Front.	Value.	STATE, COUNTY, ETC. 1868.			DELINQUENT TAX ETC. FOR 1867.			ROAD TAX.			PENALTY ON TAX DUE DEC. 20, 1868.			TOTAL TAX AND PENALTY FOR 1868.			Transfers.			
							D.	C.	M.	D.	C.	M.	D.	C.	M.	D.	C.	M.	D.	C.	M.				
1	Adam Driak J	42		all		250																			
2	" " "	43		"		100																			
3	" " "	44		"		75																			
4																									
5																									
6																									
7																									
8	Boylan Anna	20		all		15																			
9	" "	31		"		15																			
10	" "	27		"		528																			
11	Burnham Elizabeth	51		"		384																			
12	Baker J. O.	26		"		518																			
13	Bowen Jane	7		6 1/2		212																			
14	" "	6		4 1/2		20																			
15	¹⁸⁶⁷ Should be Ben J. Williams Burnham G. B. & H. C.	37		all		48																			
16																									
17																									
18																									
19																									
20	Conson Hiram		10	all		600																			
21	" "	103		"		69																			
22	" "	98		"		288																			
23	" "	99		"		240																			
24	Coe Mary S	40		1/2		204																			
25	Cassil John	4		all		96																			
26	" "	28		1/2		216																			
27	Clifford Timothy	47		all																					
28	Conway Dennis	88		"		4																			
29	" "	89		all		8																			
30	" "	90		1/2 part		8																			
31	Chears A S	7		1/2		216																			
32	Cole Charles					125																			
33	Egan Daniel	46		all		173																			
34	" "	45		Part		25																			
35																									
36																									
37	Dean John	17		all		75																			
38	" "	18		"		75																			
39	Dorsey Thomas		15	Part		960																			
40																									
41																									
42																									
43																									
44																									
45																									
46																									
47																									
48																									
49																									

All to Alfred Morse April 17 1868
 All to Sarah Reynolds Dec 1 1868
 All to Wm M. King Jan 29 1868

563.2
 566.7

No. Duplicate of Taxes Assessed upon the Real Property

in *Wulford Greter Corporation* Union County, Ohio, for the Year 1868. 22

No.	Owners' Names.	No. of In-Lots.	No. of Out-Lots.	Description.	No. of Feet Front.	Value.	STATE COUNTY, ETC. 1868.			DELINQUENT TAX ETC. FOR 1867.			ROAD TAX.			PENALTY ON TAX DUE DEC. 30, 1868.			TOTAL TAX AND PENALTY FOR 1868.			Transfers.
							D.	C.	M.	D.	C.	M.	D.	C.	M.	D.	C.	M.	D.	C.	M.	
1	Fullington & Garnwood	101				1692																
2	Fairfield Arnerst	1		all		864	25	89	8				169	2								
3	" "		4	"		528	13	22	0				86	4								
4	" "			"			8	07	8				52	4								
5																						
6																						
7	Gabriel William	36		all		96	1	46	8				96									
8	Gage A B	2		E 1/2		240	3	67	2				24	0								
9	Gage A B		7	Part		226	3	45	8				22	6								
10	Gouen James	55		all		25							25									
11	" "		15	Part		125	1	91	3				12	5								
12	" "		16	all		125	1	91	3				12	5								
13	" "	45		Part		30							30									
14	Gouen Ellen		19			360	5	50	8				36	0								
15	Gibson Nancy A	75		all		7							7									
16	" "	76		"		8							8									
17	" "	77		"		7							7									
18	" "	80		"		8							8									
19	Garnwood French	70		all		30							30									
20	" "	71		"		30							30									
21	" "	72		"		30							30									
22	Gibson Samuel	8		all		178	2	72	4				17	8								
23	" "	9		W 1/2		15							15									
24																						
25	Harbert Maria J		2	all		86	1	31	6				86									
26	" "		3	"		194	2	96	8				194									
27	" "	4		all		195	2	99	3				195									
28	" "	5		"		190	2	90	7				19	0								
29	Hopkins Charles G	59		"		21							21									
30	Hopkins Bent	40		E 1/2		204	3	12	1				20	4								
31	Howard Nathan	56		all		29							29									
32	Hatterman Bent	1		"		416	6	36	5				41	6								
33	Lammy Mary J	102		all		316	4	83	5				31	6								
34	Lammy Mary J	9		W 1/2		390	5	86	7				39	0								
35	Locke Bent	6		E 1/2		24							24									
36	Locke Abel W	13		E 1/2		240	3	67	2				24	0								
37	Leauge Maranda	49		all		54							54									
38	Leabster Jesie	57		"		196	2	99	9				19	6								
39	" "	58		"		21							21									
40	" "	61		"		28							28									
41	" "	62		"		24							24									
42	" "	63		"		24							24									
43	" "	64		"		18							18									
44	" "		1	"		160	2	44	8				16	0								
45	Leuback Wendell		13	"		277	4	23	8				27	7								
46																						
47																						
48																						
49																						

All to transfer to and Barrett McRobinson 21 March 1868

7757

No.	Owners' Names.	No. of In-Lots.	No. of Out-Lots.	Description.	No. of Feet Front.	Value.
1	Barthmore Elizabeth	10		all		192
2	Phillips Mulford	18		"		240
3	Payne Summers	19		"		456
4						
5						
6						
7						
8						
9	Riddle James	17		all		584
10	" "	78		"		5
11	" "	79		"		5
12	Riddle Mary	60		"		20
13	Aud Uilem	53		all		25-
14	Aud Warren	20		"		528
15	Reynolds E L	38		"		72
16	Breed James	23		"		432
17	Breed John	41		"		72
18	Breed Mary A	32		"		216
19	Bred John	48		"		35-
20	Aud Warren		8	"		124
21	" "		9	"		124
22	Bigden Alfred J	69		"		84
23	Reynolds Sarah	104		"		192
24	Rail Road Co. & Co		11	"		46
25						
26						
27						
28						
29						
30	Stewart Mary Ann	67		all		20
31	Stewart Alfred	83		"		45-
32	" "	84		"		45-
33	" "	85-		"		10
34	" "	86		"		10
35	" "	87		"		10
36	" "	88		5 1/8 of		285-
37	Stewart Clarissa	78		"		5-70
38	" "	74		"		8-20
39						
40						3747
41						
42						
43						
44						
45						
46						
47						
48						
49						

STATE COUNTY, ETC., 1868.			DELINQUENT TAX ETC. FOR 1867.			ROAD TAX.			PENALTY ON TAX DUE DEC. 30, 1868.			TOTAL TAX AND PENALTY FOR 1868.			Transfers.
D.	C.	M.	D.	C.	M.	D.	C.	M.	D.	C.	M.	D.	C.	M.	
	2	93	8						19	2					1
	3	67	2						24	0					2
	6	97	7						45	6					3
															4
															5
															6
															7
															8
	7	71	2						58	4					9
															10
															11
															12
															13
															14
															15
															16
															17
															18
															19
															20
															21
															22
															23
															24
															25
															26
															27
															28
															29
															30
															31
															32
															33
															34
															35
															36
															37
															38
															39
															40
															41
															42
															43
															44
															45
															46
															47
															48
															49

All to Daigh Webb 20 Jan 1868

All to F. Gamwood & R. Welsh

No. Duplicate of Taxes Assessed upon the Real Property

No.	Owners' Names.	No. of In-Lots.	No. of Out-Lots.	Description.	No. of Feet Front.	Value.
1	Stranahan Mary	33		all		192
2	Smeadby Catherine	16				96
3	Stewart & McClurgan	1		S. E 1/4		1440
4	Stoker Nicolas		12			75-
5						
6						
7	Touman R. B.	1		1/2 N.W. 1/4		288
8						
9	Witter Elijah	12		all		216
10	"	18		"		48
11	Whelpley Jas B	92		"		192
12	"	93		"		96
13	Walden E H	20		1/2 E side		72
14	"	21		"		58
15	Webb Dwight	39		"		960
16	Walden E H	91		"		32
17	"		27	"		5-
18	"		25	"		5-
19	Welch Matthias	81		"		5-
20	"	82		"		5-
21	Williams Geo Bennett		14	"		55-
22	Wingeb Wm M	7		Part		226
23	Williams John G Bent	30		all		408
24	Walden E H		25			60
25	"		26			60
26						
27						
28						5414
29						
30						
31						
32						
33						
34						
35						
36						
37						
38						
39						
40						
41						
42						
43						
44						
45						
46						
47						
48						
49						

STATE COUNTY, ETC. 1868.			DELINQUENT TAX ETC. FOR 1867.			ROAD TAX.			PENALTY ON TAX DUE DEC. 30, 1868.			TOTAL TAX AND PENALTY FOR 1868.			Transfers.		
D.	C.	M.	D.	C.	M.	D.	C.	M.	D.	C.	M.	D.	C.	M.	D.	C.	M.
2	9	8							19	2							
1	4	9							9	6							
22	0	2							1	4	0						
1	1	8							7	5							
4	4	6							2	8	5						
3	3	0							2	1	6						
7	3	0							2	1	6						
7	3	4							4	8							
8	2	9							1	9	2						
9	6	8							9	6							
7	5	3							5	8	2						
14	6	8							9	6	0						
0	4	0							3	2							
7	7								5								
5	7								5								
7	7								5								
7	7								5								
8	4	9							5	5							
3	4	8							2	2	6						
3	1	2							4	0	8						
9	1	8							9	1	8						
9	1	8							6	0							

Total worth \$43035-
 $42160 \times 15 \frac{3}{10} = 645,05-$ Tax
 + 1 42,160 Real Tel
 11 13 Delugway
 698,34

No.	Owners' Names.	No. OF ENTRY.	ORIGINAL QUANTITY.	WATER COURSES.	Original Proprietors.	No. OF ACRES.	Value.	STATE COUNTY, ETC., 1868.			DELINQUENT TAX FOR 1867.			ROAD TAX.			PENALTY ON TAX DUE DEC. 30, 1868.			TOTAL TAX AND PENALTY FOR 1868.			Transfers		
								D.	C.	M.	D.	C.	M.	D.	C.	M.	D.	C.	M.	D.	C.	M.			
1	Andrews Rufus	6973	100	Darby Creek	J. Galloway	5 1/4	1458	19	68	0				1458											
2	"	12269	12	"	Th. Lucas	16	522	7	0	7				522											
3	"	12877	258	"	Schroder & Dru	3 7/2	816	11	0	6				816											
4	"	8167	105	"	Walter Bane	3 6/2	900	12	15	6				900											
5	"	10793	200	"	D. Chapman	40	845	11	40	7				845											
6	Andrews Richard	5739	1000	"	R. C. Anderson	100	864	11	66	4				864											
7	Andrews J. W.	3482	1566	"	T. Stephens	155	2765	37	32	7				2765											
8	"	2671	1000	"	"	20 6/4	2417	32	62	5				2417											
9	Adams Ammon	3881	334	"	John Waights	50	432	5	83	2				432											
10	"	34824	800	"	L. Sullivan	74 1/4	710	9	58	5				710											
11	Adams C. K.	3881	334	"	John Waights	75	1392	14	79	2				1392											
12	Adams J. W.	"	"	"	"	73	612	8	26	2				612											
13	Adams Nelson	"	"	"	"	73	412	4	12	0				412											
14	Adams C. C.	10793	200	"	T. Smyth	66 3/8	1470	19	87	5				1470										All to John B Adams March 26-1868	
15																									
16																									
17	Blumershine G. A.	4067	1120	Darby Creek	E. Fickman	85	1142	14	41	7				1142											
18	Blumershine Adam	4067	1120	Darby Creek	E. Fickman	80	1075	14	51	2				1075											
19	Blumershine Adam	5739	1000	"	R. C. Anderson	57	582	7	85	7				582											
20	Blumershine Philip	"	"	"	"	76	822	11	09	7				822											
21	Brown Lydia	"	"	"	"	23 3/8	310	4	18	5				310											
22	Brown James	"	"	"	"	63	92							92											
23	Blumershine Peter	"	"	"	"	25	240	3	24	0				240											
24	Blumershine Adam Jr.	"	"	"	"	30	480	6	48	0				480											
25	Brown Christopher	"	"	"	"	40	422	5	79	7				422											
26	Brown John W.	"	"	"	"	30	404	5	45	4				404											
27	Brown Catherine M.	5008	657	"	Hugh Woodson	20	192	2	59	2				192											
28	Brown Jacob	7218	592	"	B. W. Ladd	72	968	13	06	8				968											
29	Brown Adam	"	"	"	"	73	840	11	34	0				840											
30	Brown Adam 2 nd	5724	400	"	J. Galloway	8 3/4	408	5	50	8				408											
31	"	5236	100	"	L. Sullivan	1	100	1	38	0				100											
32	"	5787	441	"	Dan & Graham	80	1760	23	76	0				1760											
33	"	8783	338	"	W. Bunn	124 1/2	3014	40	28	8				3014											
34	"	12269	141	"	Dan & Graham	15	298	4	02	3				298											
35	"	10793	841	"	Chapman & Lucas	27 1/4	518	6	99	2				518											
36	Brown Hannah	7218	592	"	B. W. Ladd	45	518	7	59	3				518											All to Martin Nicol. March 26-68
37	"	2879	1000	"	L. Sullivan	55	634	8	55	9				634											
38	Brown Warren	5008	657	"	H. Woodson	20	192	5	99	2				192											
39	"	5742	200	"	John Orndel	31 1/2	325	3	71	3				325											
40	Brown William	5008	657	"	H. Woodson	20	192	5	58	2				192											
41	"	7218	592	"	B. W. Ladd	99 3/4	1720	23	22	0				1720											
42	Brown Joshua	"	"	"	"	131	2546	27	62	1				2546											
43	Brown Andrew	8783	350	"	W. Bunn	122	2540	34	29	0				2540											
44	"	4067	1120	"	E. Fickman	3 3/8	30	4	0	4				30											
45	"	7245	543	"	Johnson & Graham	1	25	3	3	8				25											
46	Brown Garrett	5038	1000	"	R. C. Anderson	6 3/4	68	9	1	8				68											All to Jacob Koopfer March 20-1868
47	Brown Harriet M.	"	"	"	"	6 3/4	68	9	1	8				68											
48	Brown Jacob W.	"	"	"	"	6 3/4	68	9	1	8				68											
49	Brown Susan	"	"	"	"	6 3/4	68	9	1	8				68											

No.	Owners' Names.	No. OF ENTRY.	ORIGINAL QUANTITY.	WATER COURSES.	Original Proprietors.	No. OF ACRES.	Value.
1	Kent Hiram	7916	200	Darby Creek	Johnson & Graham	94	2466
2	"	6233	100	Darby Creek	J. Galloway	51	1056
3	Kendall Sexton	7964	652	Darby Creek	"	105	1336
4	"	5708	657	"	H. Woodson	50	672
5	"	2879	1000	"	S. Sullivan	60	692
6	"	5009	265	"	H. Woodson	106 1/2	1432
7	"	3483	450	"	R. Stephenson	21 3/4	290
8	Kendall Margaret	5737	652	"	J. Galloway	25 1/2	265
9	Kliver Margaret Ann	7274	654	"	"	43	620
10	Kliver John	"	"	"	"	113	1518
11	"	2579	"	"	"	47	406
12	Wohlman - Wohlman John A	7278	1592 1/2	"	Sullivan & Ladd	160	2534
13	Wradler John	4067	1120	"	E. Fickman	70 1/4	944
14	"	4903	100	"	W. G. Th	80	480
15	Willby Osa	5739	1000	"	R. C. Andrew	154 1/4	4436
16	Willby Thomas	3162	640	"	S. Sullivan	149	3676
17	Willby John	"	"	"	"	5-5	1568
18	King H. J.	"	"	"	"	28	1658
19		5743	200	Darby Creek	J. Galloway	28	1658
20							
21	Latham Church	4007	1120	Darby Creek	E. Fickman	10	432
22	Latham Church	4067	1120	Darby Creek	E. Fickman	25	626
23	Latham Allen	5739	1000	"	R. C. Andrew	107	1030
24							
25							
26							
27							
28							
29							
30							
31							
32							
33							
34							
35							
36							
37							
38							
39							
40							
41							
42							
43							
44							
45							
46							
47							
48							
49							

STATE COUNTY, ETC., 1868.			DELINQUENT TAX FOR 1867.			ROAD TAX.			PENALTY ON TAX DUE DEC. 30, 1868.			TOTAL TAX AND PENALTY FOR 1868.			Transfers
D.	C.	M.	D.	C.	M.	D.	C.	M.	D.	C.	M.	D.	C.	M.	
33	29	1							2	46	6				1
14	25	6							1	05	6				2
15	03	6							1	33	6				3
9	07	2							6	7	2				4
9	34	2							6	9	2				5
19	33	2							1	43	2				6
3	91	6							2	9	0				7
4	92	8							2	6	5				8
8	37	0							6	2	0				9
20	49	9							1	57	8				10
5	48	1							4	0	6				11
34	21	0							2	53	4				12
12	74	4							9	4	4				13
6	45	0							4	5	0				14
59	85	6							4	43	6				15
49	62	6							3	67	6				16
21	16	8							1	56	8				17
22	38	3							1	65	8				18
															19
															20
															21
14	28	3							1	05	8				22
13	95	5							1	02	0				23
															24
															25
															26
															27
															28
															29
															30
															31
															32
															33
															34
															35
															36
															37
															38
															39
															40
															41
															42
															43
															44
															45
															46
															47
															48
															49

Two churches 10 + 21 - 2000 - 1867

29137

No.	Owners' Names.	No. of Entry.	Original Quantity.	Water Courses.	Original Proprietors.	No. of Acres.	Value.
1	Witchell Daniel	2671	1000	Darby Creek	B. Stephenson	267 1/2	3626
2	Martin James	3312	273	"	L. Sullivan	150	4272
3	"	7245	343	"	J. Johnson	80	1920
4	Witchell John C.	2879	1000	"	L. Sullivan	529 1/4	12932
5	Morgan B. G.	5124	400	"	J. Galloway	15	384
6	Madsh George	3484	800	"	L. Sullivan	6	144
7	"	3162	640	"	"	7 3/4	150
8	Miller John J.	5085	200	"	R. Smyth	13	150
9	Morse R. G.	4982	100	"	Raymond King	50	1348
10	Wardner George	3208	657	"	T. Woodson	59 1/2	800
11	McDowell Samuel	11512 12267 10987 12120	141	"	W. Lucien & Son	28	484
12	"			"	L. Chapman	36	623
13	McCullough Samuel	2454	800	"	L. Sullivan	30	462
14	Mitcher John	5739	1000	"	R. C. Anderson	165 3/4	2080
15	Mitchell David	5724	80	"	J. Galloway	30	486
16	"	7245	343	"	J. Johnson	6 1/4	1695
17	Manifold William	5111	80	"	L. Sullivan	4 1/2	105
18	Mader John W.	7218	692	"	B. H. Ladd	150	2208
19	Mitchell Elijah	5724	400	"	J. Galloway	70	1247
20	"	7245	343	"	J. Johnson	129 1/4	2757
21	Wardner George	9003	80	"	B. H. Ladd	6 1/2	1065
22	Mitcher Eli	5739	1000	"	T. C. Anderson	20	270
23	Wardner A.	5724	400	"	J. Galloway	3 1/4	96
24	McDowell Rebecca	2879	1000	"	L. Sullivan	150 3/4	3990
25	Morse J. A.						500
26	Marshall Henry				Free		400
27							
28							
29	Noelp John	6009	245	Darby Creek	T. Woodson	50	672
30	"	4998	350	"	P. Manifold	100 3/4	1656
31	See transfer Nicol George	4067	1120	"	C. Kristman	39	778
32	Nicol Edward	"	"	"	"	96	1414
33	Nicol John	2879	"	"	L. Sullivan	83	874
34	Nicol John J.	"	"	"	"	78 1/2	788
35							
36							
37							
38	Orr William	3687	348	Darby Creek	John Scott	165	2534
39							
40							49630
41							
42							
43							
44							
45							
46							
47							
48							
49							

STATE COUNTY, ETC., 1868.	DELINQUENT TAX FOR 1867.						ROAD TAX.			PENALTY ON TAX DUE DEC. 30, 1868.			TOTAL TAX AND PENALTY FOR 1868.			Transfers	
	D.	C.	M.	D.	C.	M.	D.	C.	M.	D.	C.	M.	D.	C.	M.		
48 95 2										3 62 6						44 1/2 ac	1
57 67 2										4 27 2							2
25 92 0										1 92 0							3
174 85 2										10 95 2							4
5 18 4										38 4							5
194 4										14 4							6
202 5										15 0							7
202 5										15 0							8
18 19 8										1 34 8							9
10 80										20 0							10
6 53 4										48 4							11
8 41 0										62 3							12
6 23 8										46 2							13
28 05 0										2 05 0							14
6 50 1										48 0							15
22 88 1										1 29 5							16
1 41 8										10 5							17
29 50 8										2 20 8							18
16 83 4										1 24 7							19
37 22 0										2 75 7							20
14 37 8										1 06 5							21
3 64 0										27 0							22
7 29 6										9 6							23
53 86 5										3 99 0							24
6 75																	25
5 40																	26
																	27
																	28
907 2										6 67 2							29
22 35 6										1 65 6							30
10 52 4										77 8							31
19 08 9										1 41 4							32
11 80 0										87 4							33
10 63 8										78 8							34
																	35
																	36
																	37
34 20 9										2 53 4							38
																	39
																	40
																	41
																	42
																	43
																	44
																	45
																	46
																	47
																	48
																	49

Call to Charles Le Nicol May 9 1868
All to Martin Nicol May 2 1868

All to William E. Emmet Feb 15 1868

No. Duplicate of Taxes Assessed upon the Real Property

in *Darby*

Township, Union County, Ohio, for the Year 1868.

	Owners' Names.	No. OF ENTRY.	ORIGINAL QUANTITY.	WATER COURSES.	Original Proprietors.	No. OF ACRES.	Value.
							DOLLARS.
1	Sager Michael	12240 12877	258		Schooler & Dan	3	436
2	"	14437	40		M Sawyer	21	1104
3	"	5711 32223	400		L Sullivan	19	594
4	Sager Samuel	32723 574 36	4		"	186	4168
5	"	8783	350		W D Dan	91 3/4	1832
6	Sager Frederick	5124	408		J. Galloway	72 3/4	1966
7	Shider George	5008	657		H. Woodson	140	2695
8	"	5742	200		John Arnold	74	530
9	Shider John B	"	"		"	1644	1148
10	Shider John M	4067	1120		E Robinson	177	2494
11	"	7214	592 1/2		B Wood	156	1948
12	Shider Frederick	3483	450		L Sullivan	84 1/2	2185
13	"	4998	350		P. Mansfield	35	544
14	Shider George Co	2687	528		John Scott	63	605
15	Smith John W	7916	800		Johnson & Graham	279	5804
16	* Smith C L Jr	7754 7774	447		"	7 1/2	171
17	"	10810	75		W D Dan	75 3/4	1554
18	"	7388	71		J. Graham	90 1/2	1728
19	Smith E. S	3162	640		L Sullivan	97	2101
20	"	7757 7754	447		Johnson & Graham	118 1/2	3300
21	Stevens George	8509	80		W D Dan	78 3/4	2150
22	"	8167	100		"	4 1/2	100
23	"	12877 12240	258		Schooler & Dan	33 7/8	6690
24	"	8783	340		L Sullivan	44 1/2	860
25	"	5711	80		"	45 3/4	881
26	"	12249	141		Thomas Lucas	43	908
27	"	10793	200		D Chapman	48	1342
28	"	7063 7759	200		Galloway & Dan	2 1/2	45
29	Sheto Louis B	4903	100		W. Peter	7/16	8
30	Steinhof John A	3483	450		R. Stephen	4	84
31	"	2879	1000		L Sullivan	44 3/4	450
32	Strong Lewis	4998	350		P. Mansfield	21	241
33	Smith J. S	12269	130		W. Lucas	63 1/2	1402
34	"	7893	813		J. Graham	38	844
35	"	8509 15269	571		Dan & Stevens	110	3566
36	Schwartzkopf Jacob	4067	1120		E. Robinson	60 1/2	750
37	"	5008	657		H. Woodson	11 3/4	224
38	"	15310	70		J. Galloway	5	30
39	Steinhof Andrew	5757 3368	434		L Sullivan	80	1152
40	Shawalter C. B	3311 3312	350		L Sullivan	14 3/4	446
41	Savage R. G	5124	400		J. Galloway	8 3/8	285
42	Snodgrass James	5005	200		R. Smith	2 3/4	530
43	Snodgrass Alexander	6742	400		J. Galloway	1	338
44	Spir R. Jessie	2879	1000		L Sullivan	9 1/2	130
45	* Smith C. L. Jr	3162	447		"	67 3/8	1776
46	"	8509	"		W Dan	4 1/2	122
47							
48						62487	
49							

STATE COUNTY, ETC., 1868.	DELINQUENT TAX FOR 1867.			ROAD TAX.			PENALTY ON TAX DUE DEC. 20, 1868.			TOTAL TAX AND PENALTY FOR 1868.			Transfers		
	D.	C.	M.	D.	C.	M.	D.	C.	M.	D.	C.	M.			
5886							436								
14904							407								
8022							594								
50268							4168								
24732							1832								
26541							1966								
36380							2695								
11758							871								
22720							1683								
83669							2494								
26298							1948								
29498							2185								
7344							544								
8107							605								
78354							5804								
2308							171								
20980							1554								
23326							1728								
28366							2101								
44550							3300								
29430							2150								
1350							100								
90315							6690								
11610							860								
11894							881								
12258							908								
18117							1342								
608							45								
108							8								
1134							84								
6075							450								
3214							241								
18927							1402								
11394							844								
48141							3566								
10125							750								
3024							224								
405							30								
15552							1152								
6021							446								
3848							285								
7156							530								
4564							338								
1755							130								
23976							1776								
1647							122								

See 1871 808
 James M. Andrew's 2nd claim to Michael Sager's
 Gregory H. Hawley's 2nd claim to Michael Sager's
 all to be
 James M. Andrew's 2nd claim to Michael Sager's
 Gregory H. Hawley's 2nd claim to Michael Sager's
 1868

10th rank - John M. Wolf Oct 12-65

No.	Owners' Names.	No. of Entry.	Original Quantity.	Water Courses.	Original Proprietors.	No. of Acres.	Value.	STATE, COUNTY, ETC., 1868.			DELINQUENT TAX FOR 1867.			ROAD TAX.			PENALTY ON TAX DUE DEC. 20, 1868.			TOTAL TAX AND PENALTY FOR 1868.			Transfers
								D.	C.	M.	D.	C.	M.	D.	C.	M.	D.	C.	M.	D.	C.	M.	
1	Simmons Benj	6202	1483	Darby Creek	Galloway & others	15.8	3162																
2		7914	200																				
3																							
4																							
5																							
6	Sanderaw John	4998	350	Darby Creek	P. Mansfield	21	262																
7																							
8																							
9																							
10																							
11	Wright William	2675	1000	Darby Creek	L. Sullivan	149	3539																
12	Wolf George M	5709	265	"	H. Woodson	100	1512																
13	"	4998	350	"	P. Mansfield	117	1462																
14	Wolford Adam	3482	568	"	R. Stephens	150	2488																
15	"	3682	310	"	R. Powers	10	78																
16	Wright Thomas	5705	200	"	R. Smith	15	190																
17	Williams John R	5139	1000	"	R. Stephens	514	630																
18	Woods O. O.	2675	"	"	L. Sullivan	838	1125																
19	Woods Joseph H						710																
20																							
21							14648																
22																							
23																							
24																							
25																							
26																							
27	Rail Road Columbus																						
28	& Indianapolis R.R. Tract & Chattelle Valuation						48525																
29																							
30																							
31	In Lp	#411426																					
32	"	11061																					
33	"	422487																					
34																							
35																							
36																							
37																							
38																							
39																							
40																							
41																							
42																							
43																							
44																							
45																							
46																							
47																							
48																							
49																							

In Lp #411426
 " 11061
 " 422487
 Total x 13 1/2 = 5703.56 Tax
 422489 Real Tax
 612605
 163 Delinquent

No.

Duplicate of Taxes Assessed upon the Real Property

in *Unionville*

Union County, Ohio, for the Year 1868.

	Owners' Names.	No. of In-Lots.	No. of Out-Lots.	Description.	No. of Feet Front.	Value.	STATE COUNTY, ETC., 1868.			DELINQUENT TAX ETC. FOR 1867.			ROAD TAX.			PENALTY ON TAX DUE DEC. 20, 1868.			TOTAL TAX AND PENALTY FOR 1868.			Transfers.							
							D.	C.	M.	D.	C.	M.	D.	C.	M.	D.	C.	M.	D.	C.	M.								
1	Andrews Lammia	58		all		15-									20	3						15-					1		
2																												2	
3																												3	
4	Beard Martha Ho	3		¹⁷ / ₄		360																						4	
5	Brown Karrutt	42		all		24																						5	
6	" "	44		"		24																						6	
7	Brown Adam	20		"		528																						7	
8	" "	21		"		43																						8	
9																													9
10																													10
11																													11
12	Converse Lathrop	10		¹¹ / ₄		14																							12
13	Cartmell W. H.	13		all		312																							13
14	"	14		"		72																							14
15	"	50		"		15-																							15
16	"	51		"		15-																							16
17	"	52		"		15-																							17
18	Cooklin James E	34		all		15-																							18
19																													19
20	Doolittle Aaron	4		all		5187																							20
21	Dockruss L. A.	12		"		336																							21
22																													22
23																													23
24	Fleming Robert	38		all		15-																							24
25	"	40		"		15-																							25
26																													26
27	Graham Robert	36		all		28																							27
28																													28
29	Holycrop James	35-		all		192																							29
30	"	37		"		48																							30
31	Holycrop David	6		"		384																							31
32	"	24		"		48																							32
33	"	22		"		48																							33
34	"	17		"		864																							34
35	"	19		"		48																							35
36	"	23		"		192																							36
37	"	25-		"		48																							37
38	"	41		"		24																							38
39	"	39		"		24																							39
40	"	45-		"		24																							40
41	"	43		"		24																							41
42	Holycrop John	59		"		15-																							42
43	"	60		"		15-																							43
44	Holycrop John R	7		S E Corner	46	184																							44
45																													45
46																													46
47																													47
48																													48
49																													49

All to Melissa Spradgrass April 2nd 1868

All to Mich Limmerman Jan 4 1868

All to Harriet Brown Sept 17 68

All to Nathan J Franklin Nov 9 68
All to Edward Frauman Oct 20 74

All to Geo Walker Sept 22 1868

" " " " " "

" " " " " "

184

No.	Owners' Names.	No. OF ENTRY.	ORIGINAL QUANTITY.	WATER COURSES.	Original Proprietors.	No. OF ACRES.	Value.	STATE, COUNTY, ETC., 1868.			DELINQUENT TAX FOR 1867.			ROAD TAX.			PENALTY ON TAX DUE DEC. 20, 1868.			TOTAL TAX AND PENALTY FOR 1868.			Transfers
								D.	C.	M.	D.	C.	M.	D.	C.	M.	D.	C.	M.	D.	C.	M.	
1	Conover Asa	10708	90	DarbyCreek	Wm Sullivan	13 3/4	324																
2	Conover James	775-8 74 30	168	"	Franklin & Others	2 1/2	82	4	69	8													
3	Conright Flutwood	2991	1330	Scioto River	J. Phillips	192	2612																
4	Conright John	2365	660	"	Thos Parker	26	358																
5	Coors James	6420	436	"	Wm Barlow	10	136																
6	Curry Stephenson	1440	1000	DarbyCreek	J. S. Curry	17 5/8	2496																
7	Curry James O	"	"	"	"	400	6336																
8	Curry Nelson	"	"	"	"	174	2572																
9	Cook David	7058	400	Scioto River	J. Galloway	100	1057																
10	Chambers Charlotte	6595	277	"	Thos Parker	5	72																
11	Curry Abraham	3743	600	DarbyCreek	R. Means	73	1190																
12	Corogill John	5166	2000	"	"	158 1/4	2432																
13	Colesinger Sarah A	1440	1000	"	J. S. Curry	3/4	82																
14	Chapman A. S	5132	600	"	J. Galloway	182	3050																
15	Collier Josephus	2991	1330	Scioto River	J. Phillips	1 1/2	20																
16	Crattinger Henry	5261	466 1/2	"	W. Bedinger	60	691																
17	Conestock B	3475	400	"	B. Woodcock	10 3/2	1567																
18	Courier Mchitable	7073	526	"	R. H. Waters	3	35																
19	Chamell Isaac	5166	2000	DarbyCreek	R. Means	38	474																
20	Cryder Cynthia	3005	666	Scioto River	P. Talbot	15	200																
21	Cryder Emanuel	"	"	"	"	90 1/4	1664																
22	Coe Alois	419	1200	DarbyCreek	Wm Brown	140	1345																
23	Casby Isaac	7058	400	Scioto River	J. Galloway	100 1/2	1062																
24	Crattinger John	419	1200	DarbyCreek	Wm Brown	100	960																
25	Cole William	5234	600	"	T. J. White	11 1/2	178																
26	"	2991	1330	Scioto River	J. Phillip	1/2	32																
27	Cassil John	6310	200	DarbyCreek	W. Pelham	10 1/2	228																
28	"	7074	200	Scioto River	J. Crawford	4	50																
29	Chapman Samuel D	5166	2000	DarbyCreek	R. Means	93 3/8	1082																
30	Clarke Richard	7058	400	Scioto River	J. Galloway	55	581																

1700-000
111 2/3 acs to William Thompson, m.d. 18

All to John G. & Robert Norris Dec 26 18

All to Loggins consider June 9 1868

83/25

No.	Owners' Names.	No. of Entry.	Original Quantity.	Water Courses.	Original Proprietors.	No. of Acres.	Value.	STATE COUNTY, ETC., 1868.			DELINQUENT TAX FOR 1867.			ROAD TAX.			PENALTY ON TAX DUE DEC. 20, 1868.			TOTAL TAX AND PENALTY FOR 1868.			Transfers		
								D.	C.	M.	D.	C.	M.	D.	C.	M.	D.	C.	M.	D.	C.	M.			
1	Dunn Walter	2925	666	Scoto Tiers	Beverly Roy	20 7/2	1594																		
2	Dumer Abraham	3008	"	"	P. Lambert	41	754	23	11	4															
3	Depp Beverly	6595	277	"	Thos Parker	70	794	10	93	4															
4	Depp Elizabeth	"	"	"	"	3	38	11	57	4															
5	Depp Abraham kin	"	"	"	"	63/8	680	55	2																
6	"	2925	666	"	Beverly Roy	29 1/2	340	9	82	0															
7	Dort David	5234	600	Barby Creek	R White	125	1560	49	3	0															
8	Dort James B	"	"	"	"	117	1840	22	62	0															
9	Dodge Judah	5724	295	"	John Bain	268	3288	26	88	0															
10	Dodge Hiram	5766	200	"	F Means	209	2608	47	67	6															
11	Dodge Clarinda	9736	407	"	Yellowingrother	2 1/2	240	37	81	6															
12	Dort Catherine	2365	840	"	Foster & Poppan	3	112	47	67	6															
13	Douglas Perry	3670	1000	"	L. Sullivan	150 1/2	3468	3	48	0															
14	Durham Samuel	6310	280	"	W. Betham	6	13	57	46	0															
15	Davis Samuel J	6596	277	"	J. M. Bailey	153 3/8	1774	18	9																
16	Donaldson David M	5762	800	"	F Means	73	938	25	72	3															
17	Bondud J B	419	1200	"	W. Brown	"	441	13	60	2															
18	"	2991	1330	Scoto Tiers	J. Phillips	90	1630	18	9																
19	Dickerson R	2925	666	"	M. Ray	30	318	28	63	6															
20	Dickerson Mose	5766	200	Barby Creek	F Means	12	150	4	61	6															
21	Dewitt Peter	6420	436	"	W. Barlow	30	404	22	5																
22	Doll Delia L	3734	400	"	C. Simons	1 1/2	30	5	85	8															
23	Dodge John R	5417	300	"	M. Samuel	220 1/2	2458	43	1																
24	Draffler John	3008	174	"	W. Crawford	10	140	5	85	8															
25																									
26																									
27																									
28																									
29																									
30																									
31																									
32																									
33																									
34																									
35																									
36																									
37																									
38																									
39																									
40																									
41																									
42																									
43																									
44																									
45																									
46																									
47																									
48																									
49																									

20 acres to Walter B. Beecher 8/21/68
 All to Samuel B. Appleton Nov 10

23 1/4
 44
 237 1/4

No.	Owners' Names.	No. OF ENTRY.	ORIGINAL QUANTITY.	WATER COURSES.	Original Proprietors.	No. OF ACRES.	Value.	STATE COURT, ETC., 1868.			DELINQUENT TAX FOR 1867.			ROAD TAX.			PENALTY ON TAX DUE DEC. 20, 1868.			TOTAL TAX AND PENALTY FOR 1868.			Transfers			
								D.	C.	M.	D.	C.	M.	D.	C.	M.	D.	C.	M.	D.	C.	M.				
1	Evans Benjamin D	7181	200	Scoto River	Walls Sen	99	1330																			
2	"	7073	526	"	R. J. Waller	127	1098																			
3	Ellis David S	6420	436	"	W. Barlow	94 1/2	1759																			
4	Ewing Thomas M	3680	1000	Darby Creek	L. Sullivan	75	1296																			
5	"	7758	868	"	Graham & Son	67 1/2	928																			
6	"	7830	868	"	"	62 3/4	920																			
7	"	7390	45	"	J. Graham	20 3/4	484																			
8	"	12125	63	"	S. Whitehead	38	526																			
9	Ewing James S			"	"	25	528																			
10	"	7758	168	"	Graham & Son	1	16																			
11	Ewing Salathiel	12125	63	"	S. Whitehead	15	317																			
12	Evans John	2991	1330	Scoto River	J. Phillips	90 1/2	1654																			
13	Evans S. & tract			"	"	93	1271																			
14	Ewing S	7758	168	Darby Creek	Graham & Son	8	70																			
15		7830																								
16	Foy Ira	6310	250	Darby Creek	W. Pelham	149 1/3	3190																			
17	Foy Elijah R	6310	250	Darby Creek	W. Pelham	99 1/2	2374																			
18	"	5261	4662	Scoto River	H. Bedings	14 1/2	167																			
19	Foy Henry	2991	1330	"	John Phillips	180	3265																			
20	Frederick Jacob			"	"	108 1/4	1813																			
21	"	5261	4662	"	H. Bedings	45	520																			
22	Fleck Frederick B	9736	407	Darby Creek	J. Galloway	1 1/4	136																			
23	"	5766	2000	"	H. Meaus	65	984																			
24	Fleck John			"	"	153 1/2	2962																			
25	Foy William	5234	600	Scoto River	F. White	53 1/2	992																			
26	"	3285	666	"	F. Talbot	57	920																			
27	"	5261	4662	"	H. Bedings	10 1/2	1266																			
28	"	3475	400	Darby Creek	H. Woodcock	62	914																			
29	Frederick Isaac M	5261	4662	"	H. Bedings	45	520																			
30	Foy William	3244	200	Scoto River	W. Allen	15 1/2	1786																			
31																										
32	Guy William	7758	168	Darby Creek	Graham & Son	12	24																			
33	Goy John W	7830		"	"	47 1/2	1050																			
34	"	3484	500	"	L. Sullivan	51 3/4	882																			
35	Galloway James his	5766	2000	"	H. Meaus	55 1/2	3710																			
36	Gill Jessie	5732	600	"	J. Galloway	19 1/4	4470																			
37	Gordon Charles R	3452	350	Scoto River	W. Barlow	48 1/4	925																			
38	"	6420	436	"	W. Barlow	28	618																			
39	Guy James	7757	447	Darby Creek	W. Sen	15	216																			
40	"	7758	168	"	Graham & Son	11	170																			
41	"	7830		"	"																					
42	"	6954	836	Scoto River	A. J. Dixon	44 1/4	575																			
43	"	7874	830	"	J. B. Randall	170	2788																			
44	Graham Ralph R	5134	533	Darby Creek	J. Foido	117	1956																			
45	Graham J. Jones	3452	350	Scoto River	W. Barlow	100	2304																			
46	"	6420	436	"	W. Barlow	28	744																			
47	Green William	5726	470	Darby Creek	A. Kerr	2	39																			
48	Gidd Jones & Co	6539	277	Scoto River	H. Parker	3	42																			
49	Lower Liberty Church	7758	168	Darby Creek	Graham & Son	17 1/2	330																			

6 3/4 acs to Lot 10 in June 18 1868
 All to R. J. Graham Nov 20 1868
 All to R. J. Graham Nov 30 1868
 All to R. J. Graham Nov 30 1868
 5 1/2 poles to John W. Gray Oct 15/68

126 poles to R. J. Graham Nov 20 65

No.	Owners' Names.	No. of Entry.	ORIGINAL QUANTITY.	WATER COURSES.	Original Proprietors.	No. of Acres.	Value.	STATE COUNTY, ETC., 1868.			DELINQUENT TAX FOR 1867.			ROAD TAX.			PENALTY ON TAX DUE DEC. 30, 1868.			TOTAL TAX AND PENALTY FOR 1868.			Transfers		
								D.	C.	M.	D.	C.	M.	D.	C.	M.	D.	C.	M.	D.	C.	M.			
1	Taylor William H	5166	200	Darby Creek	R. Meaus	220	3274																		
2	Taylor David & Levi	3680	1000	"	L. Sullivan	150	3210	47	47	3						491	1								
3	Taylor Wm M	3685	666	"	"	60	1880	46	47	3						481	5								
4	Taylor Samuel	"	"	"	"	65	1122	27	24	0						282	0								
5	"	5167	200	"	Galloway & Otho	115	1436	16	27	0						168	3								
6	"	3473	600	"	R. Meaus	47	676	20	82	2						215	4								
7	Taylor Stephen	3685	666	"	L. Sullivan	76 3/4	1422	9	67	2						101	4								
8	"	3473	600	"	R. Meaus	47	678	20	62	0						213	1								
9	Thompson William	9736	407	"	J. Galloway	1	14	9	83	2						101	7								
10																									
11																									
12	Ward Sardin	5143	100	Darby Creek	T. Boren	123 1/2	1950									28	37	5							
13	"	3743	600	"	R. Meaus	45	789	11	44	1						11	93	6							
14	Weldon Jessie & Martha	6420	436	Scottdale	Wm Barlow	62	972									14	09	4							
15	Wilcox Asa	7074	800	"	J. Crawford	210 1/8	2922	14	09	4						42	37	0							
16	Wagner William	"	"	"	"	80	1000									14	52	0							
17	Warner Eljah	"	"	"	"	10	932									13	57	0							
18	"	7073	524	Darby Creek	R. J. Walter	116	1280									18	56	0							
19	Woolan Peter	2365	666	"	Thos Parker	29	640									9	25	7							
20	Woolan William	2991	1330	Scottdale	J. Philip	12	207									3	00	1							
21	Woodburn Saml & John	9736	407	Darby Creek	J. Galloway	156 1/2	1790	25	95	6						25	68	5							
22	Woodburn S. B.	5134	533	"	John Prids	59	1180									17	11	0							
23	Wells Isaac Jr	2991	1330	Scottdale	John Phillip	142	2151									31	19	0							
24	Woolan Ismael	2365- 2003	840 3/4	Darby Creek	Parker & Johnson	46	754									10	93	3							
25	"	2365-	666 1/2	Scottdale	Thos Parker	14	214									3	10	3							
26	Woodburn John	5766	2000	Darby Creek	R. Meaus	101	1358									19	69	1							
27	Wise Anthony	419	1200	"	Wm Brown	201	1920									27	84	0							
28	Wells James W	5261	466	Scottdale	W. Bedding	26	300									4	35	0							
29	"	2365- 2003	840	Darby Creek	Parker & Johnson	5 1/2	90									1	20	5							
30	Wilcox A. J.	6595	277	Scottdale	W. Bedding	1 1/2	24									3	4	8							
31	"	6748	585	Darby Creek	Thos Parker	28 1/2	756									10	99	1							
32	Woods W. L.	5134	533	"	John Prids	144 1/2	2724									40	22	3							
33	"	7058	400	"	J. Galloway	133 1/2	1344									19	48	8							
34	Williams John	7052	"	"	Graham & Scrym	7 1/2	34									2	01	6							
35																									
36																									
37																									
38																									
39																									
40	Rail Road Locutus & Indianapolis Company				Frank & Chattel Valuator	26687		38	76	1															
41																									
42																									
43																									
44																									
45																									
46																									
47																									
48																									
49																									

Ans in 385-610

- 2m 5-5-83

391 193 x 24 # 625-9,09

230 15- penalty 1867

No. Duplicate of Taxes Assessed upon the Real Property

in *Millerick* Township, Union County, Ohio, for the Year 1868. 91

No.	Owners' Names.	No. OF ENTRY.	ORIGINAL QUANTITY.	WATER COURSES.	Original Proprietors.	No. OF ACRES.	Value.	STATE, COUNTY, ETC., 1868.			DELINQUENT TAX FOR 1867.			ROAD TAX.			PENALTY ON TAX DUE DEC. 20, 1868.			TOTAL TAX AND PENALTY FOR 1868.			Transfers	
								D.	C.	M.	D.	C.	M.	D.	C.	M.	D.	C.	M.	D.	C.	M.		
1	Kirkland Wm D	2998	1086	Millerick	Sam Seldan	137	24 00																	
2	"	3006	1000	"	P. Talbot	30 7/8	4 28																	
3	"	2996	726	"	J. Jeffries	50	6 69																	
4	Neus John	5477	1600	"	John Cole	24	6 86																	
5	Neus Elijah	5209	690	"	T. M. Bailey	17 5/8	23 28																	
6	Kirkland George B	1573	400	"	Syden Corby	13 1/4	1 30																	
7	Kilgore Simon	3006	1000	"	P. Talbot	209	38 17																	
8																								
9																								
10	Long Daniel	2992	1000	Millerick	Wm Orphan	10	204																	
11	"	1573	400	"	Syden Corby	60	6 84																	
12	"	2998	1084	"	Sam Seldan	30	8 25																	
13	Long Thomas Ch	"	"	"	"	78	15 00																	
14	"	2997	1140	"	Isaac Jeffries	41	5 62																	
15	"	3006	1000	"	P. Talbot	39	7 40																	
16	"	1573	400	"	Syden Corby	112	17 24																	
17	Diels Eli M	1307	1000	"	R. Baudridge	6	2 84																	
18	Legget Absolun	"	"	"	"	100	1 88																	
19	Legget Absolun 3 ^d	2995	800	"	J. Jeffries	4	7 2																	
20	Legget James	"	"	"	"	36	16 20																	
21	Lyman Jacob	2997	1140	"	"	34	3 20																	
22	Legget Luther	3956	1000	"	John White	93 1/2	15 36																	
23	"	1394	1110	"	"	56 3/4	9 50																	
24	"	1307	1000	"	R. Baudridge	21	2 88																	
25	Legget Gideon	5609	690	"	T. M. Bailey	100	16 18																	
26	"	5724	295	"	John Beard	50	7 60																	
27	should be 11 1/2 by survey	5610	700	"	T. M. Bailey	12 1/4	13 5																	
28	Longbrake Jacob	3956	1000	"	John White	100	19 50																	
29	Longbrake Levi	3348	1200	"	James Jenkins	100	13 00																	
30	Locke Lemman	1394	1110	"	John White	13	15 6																	
31	Lamay Lewis	2996	726	"	J. Jeffries	52	3 80																	
32	"	5477	1600	"	John Cole	80	12 08																	
33	Leach Lame	3349	1200	"	J. Perkins	32 1/2	4 22																	
34	Leiston Margret	2997	1140	"	J. Jeffries	12	1 32																	
35																								
36																								
37	should be 60 Acres	2992	1100	Millerick	Wm Orphan	41 1/8	6 50																	
38	Morris Christian	2988	1070	"	John Phillip	122	19 50																	
39	M'Colley William	2006	1000	"	P. Talbot	58	13 57																	
40	Meluter Robert	1394	1100	"	John White	50	4 82																	
41	Merrymann Kenson	2997	1140	"	J. Jeffries	30	5 84																	
42	M'Patrick James	5609	690	"	T. M. Bailey	12	1 32																	
43	M'Patrick William	5600	700	"	"	5 3/4	6 0																	
44	Moss David	2006	1000	"	P. Talbot	96 1/4	17 80																	
45																								
46	Norris Edward	2006	1000	Millerick	P. Talbot	1 1/2	2 5																	
47	Norris Joseph	2997	1140	"	J. Jeffries	33	3 24																	
48																								
49	Owens Warren	5677	1600	Millerick	John Cole	49 3/4	6 22																	

40 acres to Hambley-blanke June 19-1860
60 acres to Hambley-blanke Jan 19-1861
30 acres to Orange & Hambley Jan 19-1868

by Order of the Court
All to Rufus B. Thompson Dec 18-1868

All to John Pransol June 25-1868

No.	Owners' Names.	No. OF ENTRY.	ORIGINAL QUANTITY.	WATER COURSES.	Original Proprietors.	No. OF ACRES.	Value.	DOLLARS													
								STATE, COUNTY, ETC., 1868.			DELINQUENT TAX FOR 1867.			ROAD TAX.			PENALTY ON TAX DUE DEC. 30, 1868.			TOTAL TAX AND PENALTY FOR 1868.	
								D.	C.	M.	D.	C.	M.	D.	C.	M.	D.	C.	M.		
1	Priscot John	3006	1000	Millersburg	P. Talbot	288	6161	89	33	4										1	
2	"	2997	1140	"	J. Jeffries	104	2314	33	55	3										2	
3	"	3609	690	"	T. M. Bailey	218	3610	52	84	6										3	
4	Pennypacker Jacob	3006	1000	"	P. Talbot	40	800	11	60	0										4	
5	Pounds Richard	2989	1070	"	John Phillip	40	474	6	87	0										5	
6	"	2995	800	"	J. Jeffries	11 3/4	162	2	35	0										6	
7	Price Aaron	5477	1600	"	John Cole	2 3/4	200	2	90	0										7	
8																				8	
9																				9	
10	Quirk Michael	3477	1600	Millersburg	John Cole	644	771	11	18	0										10	
11																				11	
12	Robinson John M	3349	1200	Millersburg	J. Jenkins	50	822	11	92	0										12	
13	Roney John M	"	"	"	"	60	990	14	35	6										13	
14	Roush John Jr	"	"	"	"	169 3/4	2376	34	45	2										14	
15	Ross Mary	"	"	"	"	60	1478	21	44	0										15	
16	Robinson Aled	2992	1100	"	Wm. Conaghan	150	3740	54	23	0										16	
17	Rodgers Lyons or William	1394	1100	"	John White	200	2450	34	80	0										17	
18	Ramsley William	2995	800	"	J. Jeffries	10	156	2	26	2										18	
19	Ritterhouse H. W.	"	"	"	"	30	441	6	39	5										19	
20	Richards John	5477	1600	"	John Cole	10	92	1	33	4										20	
21	Rodgers John L.	1394	1100	"	John White	179 1/4	2448	35	49	6										21	
22	"	3986	1000	"	"	3	50	9	25	5										22	
23																					23
24																					24
25																					25
26																					26
27	Slack Isreal	3349	1200	Millersburg	J. Jenkins	117	3142	45	52	0										27	
28	Shotts Lawrence	2997	"	"	"	70	866	12	55	8										28	
29	Smart John B	3987	1140	"	"	100	2372	34	39	4										29	
30	Smart John	2992	1100	"	Wm. Conaghan	5	74	1	57	4										30	
31	Sole Helen	5477	1600	"	John Cole	53 1/2	688	9	92	6										31	
32	Spider John B	3349	1200	"	J. Jenkins	65 3/4	700	10	15	0										32	
33	Straw Daniel M	1394	1100	"	John White	"	"	"	"	"										33	
34	Stimmel Robert L.	2995	800	"	J. Jeffries	78 1/2	1585	22	98	2										34	
35	Said Presley	2992	1100	"	W. Conaghan	254	3096	44	89	2										35	
36	Schmitt Wilhelm	"	"	"	"	208	3578	57	88	7										36	
37	"	1573	400	"	Syde Colley	109	1592	23	08	4										37	
38	Smart Joseph & Asa	2996	726	"	J. Jeffries	120 2/3	1371	19	88	0										38	
39	Stimmel Michael	2995	800	"	"	85 3/4	1836	26	62	0										39	
40																					40
41																					41
42																					42
43																					43
44																					44
45																					45
46																					46
47																					47
48																					48
49																					49

DOLLARS												Transfers									
D.	C.	M.	D.	C.	M.	D.	C.	M.	D.	C.	M.	D.	C.	M.	D.	C.	M.				
89	33	4										6	16	1							1
33	55	3										2	31	4							2
52	84	6										3	61	0							3
11	60	0																			4
6	87	0																			5
2	35	0																			6
2	90	0																			7
11	18	0																			10
11	92	0																			12
14	35	6																			13
34	45	2																			14
21	44	0																			15
54	23	0																			16
34	80	0																			17
2	26	2																			18
6	39	5																			19
1	33	4																			20
9	2																				21
35	49	6																			22
9	25	5																			23
45	52	0																			27
12	55	8																			28
34	39	4																			29
1	57	4																			30
9	92	6																			31
10	15	0																			32
22	98	2																			34
1	55	5																			35
44	89	2																			36
57	88	7																			37
23	08	4																			38
19	88	0																			39
26	62	0																			40

all to George Bucher May 11th 1868

2 acres to John Fish Dec 29th 1868

Acres Robert L. Stimmel May 20th 68

Acres Robert L. Stimmel May 30th 68

No. Duplicate of Taxes Assessed upon the Real Property

in *Millcreek* Union County, Ohio, for the Year 1868.

No.	Owners' Names.	No. of Entry.	Original Quantity.	Water Courses.	Original Proprietors.	No. of Acres.	Value.	STATE, COUNTY, ETC., 1868.			DELINQUENT TAX ETC. FOR 1867.			ROAD TAX.			PENALTY ON TAX DUE DEC. 30, 1868.			TOTAL TAX AND PENALTY FOR 1868.			Transfers.
								D.	C.	M.	D.	C.	M.	D.	C.	M.	D.	C.	M.	D.	C.	M.	
1	<i>Thompson James</i>	<i>3956</i>	<i>1000</i>	<i>Millcreek</i>	<i>John White</i>	<i>1 2/4</i>	<i>2172</i>																
2	"	<i>1307</i>	"	"	<i>F. Sandridge</i>	<i>49</i>	<i>664</i>																
3	"	<i>5610</i>	<i>700</i>	"	<i>J. M. Bailey</i>	<i>12</i>	<i>132</i>						<i>2 3/4</i>										
4	<i>Thompson John</i>	<i>1307</i>	<i>1000</i>	"	<i>F. Sandridge</i>	<i>31</i>	<i>288</i>																
5	<i>Fossey Philomen</i>	<i>2996</i>	<i>724</i>	"	<i>J. Jeffries</i>	<i>50</i>	<i>599</i>																
6	<i>Fossey William</i>	<i>5747</i>	<i>1600</i>	"	<i>John Cole</i>	<i>11 2/4</i>	<i>1538</i>																
7	<i>Fossey Adam</i>	"	"	"	"	<i>114</i>	<i>1384</i>																
8	<i>Thompson Wm E</i>	"	"	"	"	<i>137</i>	<i>1346</i>																
9	"	<i>1394</i>	<i>1100</i>	"	<i>John White</i>	<i>73</i>	<i>892</i>																
10	<i>Thompson Lewis B</i>	<i>5777</i>	<i>1600</i>	"	<i>John Cole</i>	<i>23 1/2</i>	<i>228</i>																
11	"	<i>1394</i>	<i>1100</i>	"	<i>John White</i>	<i>30</i>	<i>619</i>																
12	<i>Thompson Wm 2^d</i>	<i>2996</i>	<i>724</i>	"	<i>J. Jeffries</i>	<i>25</i>	<i>480</i>																
13	<i>Thompson Wm Jr</i>	<i>5777</i>	<i>600</i>	"	<i>John Cole</i>	<i>137 3/4</i>	<i>1652</i>																
14	<i>Furney Benjamin</i>	<i>2996</i>	<i>724</i>	"	<i>J. Jeffries</i>	<i>110</i>	<i>1720</i>																
15	<i>Thomas Griffith</i>	<i>3349</i>	<i>1200</i>	"	<i>James Jenkins</i>	<i>61</i>	<i>668</i>																
16	<i>Combine these</i> <i>Thompson Rufel B</i>	<i>1307</i>	<i>1000</i>	"	<i>R. Sandridge</i>	<i>3 3/4</i>	<i>136</i>																
17	"	<i>1307</i>	<i>1000</i>	"	"	<i>1</i>	<i>20</i>																
18																							
19																							
20																							
21	<i>Wright Solomon</i>	<i>1394</i>	<i>1100</i>	<i>Millcreek</i>	<i>John White</i>	<i>100</i>	<i>1180</i>																
22	<i>Wilkins Baymon</i>	<i>5777</i>	<i>1600</i>	"	<i>John Cole</i>	<i>64 3/4</i>	<i>1148</i>																
23	<i>White Charles W</i>	"	"	"	"	<i>14</i>	<i>186</i>																
24	<i>Should 724 be Survey</i> <i>Watkins J. S</i>	<i>1307</i>	<i>1000</i>	"	<i>F. Sandridge</i>	<i>687</i>	<i>10026</i>																
25	<i>Walley William</i>	<i>2996</i>	<i>724</i>	"	<i>J. Jeffries</i>	<i>50</i>	<i>1030</i>																
26	"	<i>2998</i>	<i>1000</i>	"	<i>Law Seldon</i>	<i>46 1/2</i>	<i>554</i>																
27	"	<i>5609</i>	<i>690</i>	"	<i>J. M. Bailey</i>	<i>50</i>	<i>730</i>																
28	<i>Wells Isaac</i>	<i>2998</i>	<i>1080</i>	"	<i>Law Seldon</i>	<i>58</i>	<i>710</i>																
29	<i>Webb William</i>	<i>5609</i>	<i>690</i>	"	<i>J. M. Bailey</i>	<i>80</i>	<i>948</i>																
30	<i>Woodburn James</i>	<i>3349</i>	<i>1200</i>	"	<i>J. Jenkins</i>	<i>122 1/4</i>	<i>1896</i>																
31	<i>Wilkins Wilber</i>	<i>5777</i>	<i>1600</i>	"	<i>John Cole</i>	<i>4 1/2</i>	<i>60</i>																
32																							
33																							
34																							
35																							
36																							
37																							
38																							
39																							
40																							
41																							
42																							
43																							
44																							
45																							
46																							
47																							
48																							
49																							

*aug 1/1868 all to Wm. Anderson
All to A. Thompson & all to John T. Eickland*

*7 1/2 acres to Wm. G. Henderson May 14-68
All to Michael Stimmel 2 April 1868
All John M. Roney Jan 6-1869*

*# 217,437
Zm 2459
219926 - Jay # 3408,87
Belonging to 2302*

No. Duplicate of Taxes Assessed upon the Real Property

in *Utters* Union County, Ohio, for the Year 1868.

No.	Owners' Names.	No. of In-Lots.	No. of Out-Lots.	Description.	No. of Feet Front.	Value.	STATE, COUNTY, ETC., 1868.			DELINQUENT TAX ETC. FOR 1867.			ROAD TAX.			PENALTY ON TAX DUE DEC. 20, 1868.			TOTAL TAX AND PENALTY FOR 1868.			Transfers.	
							D.	C.	M.	D.	C.	M.	D.	C.	M.	D.	C.	M.	D.	C.	M.		
1	Beaver William	15		all		210	1	59	5														
2	"	19		1/2		23																	
3																							
4	Covey Samuel & sons	4		2 1/2		73																	
5	"	14		all		70																	
6																							
7																							
8	Gamble Benjamin	17		all		138	2	00	1														
9	"	21		"		28																	
10	"	19		2 1/2		10																	
11	Griffin Matthew M	7		all		135																	
12	"	9		"		138																	
13	"	11		1/2		93	1	34	8														
14																							
15																							
16	Hannanah Samuel	1		all		18																	
17	"	3		"		274	3	98	4														
18	"	5		"		92	1	33	4														
19	"	13		"		92	1	33	4														
20	Owen Harrell	8		all		8																	
21	"	14		"		10																	
22	"	6		"		18																	
23	"	4		"		23																	
24	"	2		"		256	2	98	8														
25																							
26																							
27	Taney Alon	20		all		10																	
28	Thompson James	16		"		710																	
29	"	22		"		32																	
30	"	24		"		137																	
31	"	10		"		10																	
32	"	18		"		110																	
33	"	24		"		10																	
34	"	12		"		92																	
35	Thompson Russel B	26		"		230	3	33	5														
36	"	27		"		160	2	32	0														
37	"	23		"		46																	
38	"	25		"		138	2	00	1														
39																							
40																							
41																							
42																							
43																							
44																							
45																							
46																							
47																							
48																							
49																							

all to Russel B Thompson Jan 18-1868

All to John Kaggard Dec 22/68

No. Duplicate of Taxes Assessed upon the Real Property

in Dover Township, Union County, Ohio, for the Year 1868.

No.	Owners' Names.	No. OF ENTRY.	ORIGINAL QUANTITY.	WATER COURSES.	Original Proprietors.	No. OF ACRES.	Value.
1	Alpin Thomas	5136	1000	Millcreek	John Prids	3 3/4	744
2	"	4065	"	"	John Overton	7 3/4	920
3	Alpin Sarah	5135	"	"	John Prids	20	216
4	Alpin Francis	5869	"	Bluescreek	W. B. Bunting	51	572
5	Alpin George W	"	"	"	"	2 3/4	311
6							
7							
8	Batters John	3956	1000	Millcreek	John White	6 1/4	1275
9	Beck Samuel W	5497	1358	Bluescreek	R Means	95	1346
10	Brown J R	"	"	"	"	20	672
11	Bowen William	4065	1000	Millcreek	John Overton	157	2012
12	Bowen James	9028	"	Bluescreek	John Koub	100	1548
13	Bowen Edward	5735	1358	"	John Prids	107	2608
14	"	4065	"	"	John Overton	100	860
15	Bowdre George W	5498	"	"	R Means	69	1038
16	Bowdre Samuel	5499	"	"	"	116 1/3	1692
17	Boring Alvin G	3956	1000	Millcreek	John White	8 1/2	780
18	"	9028	"	Bluescreek	John Koub	72	2288
19	Boughman John	"	"	"	"	50	535
20	Boughman Jacob	"	"	"	"	69	816
21	Boughman Josiah	3956	1000	Millcreek	John White	60 1/2	780
22	Beck Benjamin F	4065	"	"	J Overton	63	882
23	Black Rachel	5498	1358	Bluescreek	R Means	32 1/2	404
24	Black Henry	"	"	"	"	8 1/4	116
25	Black William	5702	800	Millcreek	"	2 1/2	240
26	Bowen Mahald	4065	1000	"	John Overton	22	272
27	Brown S. P. G	5869	"	Bluescreek	W. B. Bunting	107 1/4	1050
28	Boring Lealt	5801	"	Millcreek	R Means	95	1414
29	Bornham Timothy	4065	"	"	John Overton	1/2	8
30	"	5735	"	"	John Prids	1	230
31	Belval Nicholas	5497	1358	Bluescreek	R Means	35	301
32	Beard Joseph	5869	1000	"	W. B. Bunting	42	382
33	Beyell Nicholas (widow)	5698	1358	"	R Means	26	405
34	Bety Solomon	5135	1000	Millcreek	John Prids	1/2	7
35	Beard Mary A	5869	"	Bluescreek	W. B. Bunting	20	277
36	Beard Joseph H	"	"	"	"	10	90
37							
38							
39							25829
40							52774
41							
42							
43							
44							
45							
46							
47							
48							
49							

STATE, COUNTY, ETC., 1868.	DELINQUENT TAX FOR 1867.			ROAD TAX.			PENALTY ON TAX DUE DEC. 20, 1868.			TOTAL TAX AND PENALTY FOR 1868.			Transfers	
	D.	C.	M.	D.	C.	M.	D.	C.	M.	D.	C.	M.		
9 85 8														1
12 17 0														2
2 84 2														3
7 58 0														4
2 79 4														5
														6
														7
16 87 3														8
16 57 0														9
8 90 4														10
26 66 0														11
20 57 1														12
34 55 6														13
11 39 6														14
13 75 4														15
22 43 0														16
1 59 0														17
30 31 6														18
7 08 8														19
10 81 2														20
11 77 2														21
11 68 7														22
5 35 3														23
1 53 7														24
3 15 0														25
2 00 7														26
13 91 3														27
18 73 4														28
10 6														29
3 9 9														30
3 98 2														31
5 72 1														32
5 26 4														33
9 8														34
3 64 4														35
1 19 3														36
														37
														38
														39
														40
														41
														42
														43
														44
														45
														46
														47
														48
														49

11 poles to Morgan Savage Dec 9 68
1807 an acre to Trustees Rev. E. Church May 27 68

No. Duplicate of Taxes Assessed upon the Real Property

No.	Owners' Names.	No. OF ENTRY.	ORIGINAL QUANTITY.	WATER COURSES.	Original Proprietors.	No. OF ACRES.	Value.
							DOLLARS.
1	Cody John	3353	372	Millersk	Ed Dance	110	1316
2	Cody Michael	"	"	"	"	90	794
3	Cosatty John	5-5-01	800	"	R Means	64 1/4	795-
4	Cosatty William P	"	"	"	"	70 1/2	902
5	Cowry Sarah	2007	1087	"	John Overton	5 3/8	528
6	Collumber Richard	4065	1000	"	"	3/4	25-
7							
8							
9	Duwall Hannah	5297	1358	Bluesk	R Means	93	1300
10	Dyart Stephen H	5-135-	1000	Millersk	John Prid	89	1628
11	Dyall D H	"	"	"	"	3	736
12	"	335-5-	372	"	Ed Dance	100	1290
13	Dyall Elizabeth	4065-	1000	"	John Overton	3 1/2	524
14	Dugan Dennis	"	"	"	John Overton	9	138
15							
16							
17	Farrum Mary Jane	5-135-	1000	Millersk	John Prid	17	359
18	Fish James L	4065	"	"	John Overton	50	588
19	Filler Lewis	5-5-02	800	"	R Means	205	2786
20	Filler Adam	5-135-	1000	"	John Prid	4 3/4	124
21	Forsman William	"	"	"	"	199 1/2	4138
22	Filler Bent F	"	"	"	"	1	32
23	Fellner Joseph H	"	"	"	"	38	864
24	Farrum Sarah	9028	"	"	John Hunt	75	986
25	Ferris Henry L	5-499	"	Bluesk	R Means	100	1898
26	Fogle Michael	5-829	1000	Scitator	W. B. Banting	114 1/2	1504
27	"	"	"	"	"	114 1/2	1146
28	Fogle William	"	"	"	"	8 1/8	752
29	Fogle Rufus M	"	"	"	"	4	50
30	Fogle Eli	"	"	"	"	30	285
31	Frost Samantha	5-496	13458	"	Robert Means	20	300
32							
33							
34	Green Charles	5-499	1358	Bluesk	R Means	161 3/4	2090
35	Garvin John H	5-497	"	"	"	52	640
36	Guy John	5-5-01	800	Millersk	"	48 1/4	676
37	Guy Nelson	4065	1000	"	John Overton	5	108
38	Guy Al & Alira	5-5-01	800	"	R Means	1	108
39	Graham George	3952	1000	"	John White	54	984
40	Giffith J H	5-135-	"	"	John Prid	2 3/4	182
41	Gamble Samuel	5-5-02	800	"	R Means	174	2276
42	"	4065-	"	"	John Overton	184	1845
43	Gamble Dennis	"	"	"	"	124 1/2	2020
44	Gault Thomas	"	"	"	"	6	92
45	Gaul John	"	"	"	"	7	92
46							
47							
48							
49							

STATE COUNTY, ETC., 1868.			DELINQUENT TAX FOR 1867.			ROAD TAX.			PENALTY ON TAX DUE DEC. 30, 1868.			TOTAL TAX AND PENALTY FOR 1868.			Transfers
D.	C.	M.	D.	C.	M.	D.	C.	M.	D.	C.	M.	D.	C.	M.	
17	43	7							1	64	5-				1
15	52	0								99	2				2
18	53	4								99	3				3
11	95	2								1	12	7			4
6	99	6								66	0				5
88	2									3	1				6
17	22	5-								1	62	5-			9
21	57	1								2	03	5-			10
9	75	2								9	20				11
17	09	4								1	61	2			12
7	1	6								6	7				13
All to Samuel W. Angolden April 15/1868															
7	12	8													15
All to William Roberts March 17-1868															
7	12	8								6	7	2			16
36	91	4								3	48	2			17
164	3									1	5	5-			18
54	82	8								5	17	2			19
42	4									4	0				20
11	44	8								1	05	0			21
12	66	8								1	19	5-			22
25	82	4								2	56	2			23
114	2	15	04												24
9	96	4								9	3	7			25
66	0									6	2				26
3	77	6								3	5	6			27
3	97	5-								3	7	5-			28
62 1/2 Acres to Samuel James April 30/1868															
27	69	3								2	61	2			29
84	8									8	4	5-			30
8	95	8								8	4	5-			31
All to Robert Gamble May 29-68															
1	43	1								1	3	5-			32
13	02	8								1	23	0			33
2	41	2								2	2	7			34
30	15	8								1	80	2			35
35 1/4 Acres to Robert Gamble May 29-68															
26	76	5-								2	52	5-			36
1	22	0								1	1	5-			37
1	22	0								1	1	5-			38
															39
															40
															41
															42
															43
															44
															45
															46
															47
															48
															49

b.d. see duplicate 1867

36

No.	Owners' Names.	No. of Entry.	Original Quantity.	Water Courses.	Original Proprietors.	No. of Acres.	Value.	STATE COUNTY, ETC., 1868.			DELINQUENT TAX FOR 1867.			ROAD TAX.			PENALTY ON TAX DUE DEC. 20, 1868.			TOTAL TAX AND PENALTY FOR 1868.			Transfers
								D.	C.	M.	D.	C.	M.	D.	C.	M.	D.	C.	M.	D.	C.	M.	
1	Henderson Thomas	9028	1000	Millcreek	John Hunt	100	1890	25	04	0				2	38	7							
2	Henderson James	5135		"	John Peide	1/2	80																
3	Henderson James & Sarah			"	"	90	1420							18	81	5							
4	Koovey William	3007	1087	"	John Graham	118	1900							25	17	5							
5	Kornt Thomas	5799	1358	Bluescreek	R. Means	1	22							29	2								
6	"	5869	1000	Millcreek	W.B. Bunting	1 1/2	195							2	88	4							
7	Huffman Mary A	6498	1358	Bluescreek	R. Means	1 1/2	200																
8	Karve Samuel	5502	800	Millcreek	"	70	1038							13	75	4							
9	"	4068	1000	"	John Overton	12	156							2	08	8							
10	Karrist Samuel	5497	1358	Bluescreek	R. Means	100	1732							22	95	0							
11	Karrist W.B.	"	"	"	"	5 1/4	724							9	59	4							
12	Kamler Catharine	"	"	"	"	31	372							5	93	0							
13	Kash Louisa	5135	1000	Millcreek	John Peide	1 2/2	2242							29	70	7							
14	Kammwalt Perry	5502	800	"	R. Means	8 1/2	1550							20	53	8							
15																							
16																							
17	Jones Lucinda C	5501	800	Millcreek	R. Means	39 3/4	491							6	52	8							
18	Johnson Griffin	5498	1358	Bluescreek	"	75	1360							18	02	0							
19																							
20	Kelsey Nathan	5135	1000	Millcreek	John Peide	1/2	30																
21		5785																					
22	Liggett Abner	5869	1000	Bluescreek	W.B. Bunting	1 7/2	1634							21	65	0							
23	"	5499	1358	"	R. Means	2 6/8	4094							5	24	6							
24	"	5498	1358	Bluescreek	"	60	540							7	15	6							
25	Lane John	9029	1000	Millcreek	John Hunt	15	242							3	20	7							
26	Loughrak Levi	"	"	"	"	2 6/8	3480							46	11	0							
27	Lane Isaiah	"	"	"	"	68 3/4	1084							14	36	4							
28	Liggett James	3007	1087	"	John Graham	1 7/2	2100							27	82	6							
29	Lowe Charick	4165	1000	"	John Overton	2 5/2	902							11	95	2							
30	"	3956	"	"	John White	118	1786							23	67	8							
31	Liggett William	3007	1087	"	John Graham	6 1/2	832							11	02	4							
32	Liggett James & wife	"	"	"	"	52	559							7	40	7							
33																							
34	Wyers John	5798	1358	Millcreek	R. Means	8 1/2	123							1	63	0							
35	Wyers John	5498	1358	Millcreek	R. Means	12 8/8	1699							22	57	2							
36	Wyers Michael	"	"	"	"	6 6/8	947							12	57	8							
37	Wyers Adays	"	"	"	"	15 5/8	2427							32	15	8							
38	Witchell George	3007	1087	"	John Graham	110	1620							21	46	6							
39	"	4065	1000	"	John Overton	3 1/2	422							5	79	2							
40	Murphy John	"	"	"	Ed Dause	8 1/2	432							5	72	4							
41	"	5502	800	"	R. Means	3 1/4	70							9	2	8							
42	* Mackin John	3355	372	"	Ed Dause	3 1/2	338							4	48	8							
43	McCoarty Wm J	3456	1000	"	John White	4 6/2	765							10	13	6							
44	McCurley John D	5497	1358	"	R. Means	25 9/2	4104							54	37	8							
45	McAlister Alexander	"	"	"	"	56	722							9	56	6							
46	* Mackin John	"	"	"	"	5	82							1	08	6							
47	McAllister Samuel	"	"	"	"	5 1/2	666							8	82	4							
48																							
49																							

32 1/2 ac to Daniel Dyal Sept 7-68
 16 1/2 ac to George Bay Sept 7-68
 37 1/2 ac to Murfau Savaj Sept 17-68
 All in Ralston May 3rd 1868
 All to James Karvath April 15 1868
 All to Peter Cornick Sept 5-1868
 All to Trustees of M. E. Church Aug 27 1868

No.	Owners' Names.	No. OF ENTRY.	ORIGINAL QUANTITY.	WATER COURSES.	Original Proprietors.	No. OF ACRES.	Value.
1	Norris James B	5735	1000	Millcreek	John Prids	181 3/4	3436
2							
3	Pater William	3499	1358	Bluescreek	R Means	222	3928
4	Perkins Schuyler	5498	"	"	"	261	3998
5	"	5499	"	"	"	50	775
6	Perkins David T	"	"	"	"	61	925
7	Perkins James K	3499	"	"	"	93 3/4	1446
8	Phillips Koldidge	5497	"	"	"	99 1/2	1500
9	Perkins William	5869	"	"	W.P. Bunting	126 3/4	1435
10	Perkins William K	"	"	"	"	83	780
11	Price John (Leop)	3007	1887	Millcreek	John Graham	50	592
12	Patrick John T	5601	800	"	R Means	104 1/2	2165
13	Pyers Martin	"	"	"	"	147 1/2	2378
14	Pritchard George W	5735	"	Bluescreek	John Prids	1/4	4
15	Pyers James M	5498	1358	"	R Means	25	416
16							
17							
18	Richey Wm & Adam	5735	1000	Millcreek	John Prids	3/4	11
19	Richey Joseph K	3956	"	Bluescreek	John White	166	3096
20	Adam Richey 7 1/2 182 4065 W.H.M. London 113 182 4065	4065	"	Millcreek	John Overton	123 3/4	1540
21	"	9028	"	"	John Hunt	124	7938
22	Adam Richey 10 3/4 5502 W.H.M. London 37 1/2 5502	5502	"	"	R Means	149	2250
23	Richey Jefferson L	"	"	"	"	80	1151
24	Richey Adam	9028	1000	Bluescreek	John Hunt	85	1400
25	"	4065	"	Millcreek	John Overton	33 1/2	370
26	Richey Catherine	"	"	"	"	20	383
27	Richey William Linn	9028	1000	Bluescreek	John Hunt	32	480
28	Robinson John	5735	"	Millcreek	John Prids	112	1446
29	Ralston W S	5498	1358	Bluescreek	R Means	102 1/2	1724
30	"	5735	255	"	"	153	1634
31	Robinson John Sn	5499	1358	"	"	100	2800
32	Rickman Russel	"	"	"	"	11 1/2	171
33	Rittenhouse David W	"	"	"	"	125 1/2	1616
34	Rittenhouse Samuel T	"	"	"	"	244 3/4	4052
35	Rittenhouse Henry G	"	"	"	"	142 3/4	2252
36	Russel Joseph	9028	1000	"	John Hunt	100	1842
37	Reading Wm H	4065	"	Millcreek	John Overton	3 1/4	175
38	Rausby William	3007	1087	"	J. Graham	64 1/4	1472
39	Rittenhouse Thomas	3498	1358	Bluescreek	R Means	11 1/2	171
40	Richey Leonard	4065	1000	Millcreek	John Overton	83 3/4	1140
41	Bozsb Benj	3007	1087	"	J. Graham	70	817
42							
43							
44							
45							
46							
47							
48							
49							

STATE COUNTY, ETC., 1868.	DELINQUENT TAX FOR 1867.			ROAD TAX.			PENALTY ON TAX DUE DEC. 20, 1868.			TOTAL TAX AND PENALTY FOR 1868.			Transfers	
	D.	C.	M.	D.	C.	M.	D.	C.	M.	D.	C.	M.		
45	5	2	8											1
														2
														3
														4
														5
														6
														7
														8
														9
														10
														11
														12
														13
														14
														15
														16
														17
														18
														19
														20
														21
														22
														23
														24
														25
														26
														27
														28
														29
														30
														31
														32
														33
														34
														35
														36
														37
														38
														39
														40
														41
														42
														43
														44
														45
														46
														47
														48
														49

Scholar Perkins
to be paid to David J. Perkins Dec 4/68 verbal note
7/4 Nov. to the Court July 27 1868

Alto Rachel Black June 6 1868

1/6 to George L. Dugan June 19 1868

12 1/2 acres more to Wm. Hunt Mary Rowley April 6 1868
100 1/2 acres to Wm. Hunt Mary Rowley April 6 1868

36 1/2 acres to Wm. Hunt Mary Rowley April 6 1868
113 1/2 acres to Adam Richey Jan April 6 1868

54 268

No. Duplicate of Taxes Assessed upon the Real Property

in Dover Township, Union County, Ohio, for the Year 1868. 109

No.	Owners' Names.	No. of Entry.	Original Quantity.	Water Courses.	Original Proprietors.	No. of Acres.	Value.	STATE COUNTY, ETC. 1868.			ROAD TAX.			PENALTY ON TAX DUE DEC. 20, 1868.			TOTAL TAX AND PENALTY FOR 1868.			Transfers	
								D.	C.	M.	D.	C.	M.	D.	C.	M.	D.	C.	M.		
1	Smith David	3007	1087	Miller creek	John Graham	4 1/2	60														
2	Savage Morgan	5504	428	"	Means & Stokely	5 6/9	92.00	79 5													
3	"	5502	900	"	To Means	97	1304	108 65 0													
4	Said Samuel	5498	1358	Blues creek	"	84 7/8	1918	17 27 8													
5	"	"	"	"	"	18	171	27 68 8													
6	Said William D	"	"	"	"	100	1441	1													
7	Smith Joseph K	5497	"	"	"	15	130	19 07 8													
8	Sprague Cyrus	5499	"	"	"	184	208	1 52 3													
9	Shuler William	5501	800	Miller creek	"	183	2338	2 75 6													
10	Stuart John K	5505	255	"	"	153	1634	2 75 6													
11	"	3355	372	"	Ed Dause	59	602	30 97 8													
12	"	5497	1358	Blues creek	R Means	243	3926	21 65 2													
13	Sprague Elias	5569	1000	"	W.B. Bunting	97	856	7 97 6													
14	Swell Mergach	3007	1087	Miller creek	John Graham	4	86	5-2020													
15	Stoner C	3355	372	"	Ed Dause	25	396	11 34 2													
16	Stuart Alexander	5505	255	"	Jed Dause	217	1978	1 14 0													
17	Sherman Perry J	3007	1087	"	John Graham	95 3/4	1222	3 92 2													
18	Sevira J G	5735	1000	"	John Pardo	16	21	26 21 6													
19								16 17 2													
20								27 2													
21																					
22	Frank, Noah & Co. Cole	5497	1358	Blues creek	R Means	81 1/2	1052	27 2													
23	Taylor Andrew	3265	1000	Miller creek	John White	117	2384	13 94 0													
24	"	4065	"	"	John Overton	188	1164	7 94 8													
25	"	3007	1087	"	John Graham	102	1075	31 58 8													
26	Tompson James	5735	1000	"	John Pardo	234	4267	15 42 4													
27	"	4065	"	"	John Overton	324	294	14 24 4													
28	Trimmer Lavinia	5809	"	Blues creek	W.B. Bunting	5	50	56 58 8													
29	Thomas Timothy	5498	1358	"	R Means	123	1812	3 80 9													
30	Thomas Elias	"	"	"	"	66 1/2	935	66 3													
31	Thompson Nelson	5497	1358	"	"	98 3/4	782	24 01 0													
32		5735	1000	"	"			12 58 9													
33								116 8													
34	Waley David W	5402	800	Miller creek	R Means	100	1452	10 36 2													
35	Warren Means	4065	1000	"	John Overton	138	1288	19 24 0													
36	Weaver James	5497	1358	Blues creek	R Means	13	118	17 62 6													
37								1 52 4													
38																					
39	Young James B	5497	1358	Blues creek	R Means	80	968	1 51 5													
40								12 82 6													
41																					
42																					
43	Rail Road Springfield																				
44	Branch, C. C. & Co. R.R.				Frank & Shattuck Valuation		30980	1 41 0													
45								17 62 6													
46								14 7													
47																					
48																					
49																					

All to Perry J. Sherman July 30th 1868 (add)

Total 229.388
 Total 6382
 Total 335.770 Tax #3418.63 Selling #34.69

No. Duplicate of Taxes Assessed upon the Real Property

in Dover Township, Union County, Ohio, for the Year 1868. 120

No.	Owners' Names.	No. of In-Lots.	No. of Out-Lots.	Description.	No. of Feet Front.	Value.
1	Rickey Joseph M	24		all		192
2	Robert William	10		part		288
3	"	24		part		168
4	"	29		part		8
5	Robert William & John Brown	22		all		18
6	Rickey William G	23		part		15-
10						
11	Smith Elijah	38		6 1/2		225-
12	Seymour J. G	11		all		22-
13	"	32		"		462
14	Shuler William	25-		"		453.2
15	Shuler David	44		"		10
16	"	43		"		8
17	Shuler William A	41		"		10
18	Savage Morgan	31		"		34
21	Worley David W	15-		all		115-
22	Worley Keauak	27		"		216
23	Worley D W			Frame building		148

STATE COUNTY ETC. 1868.	DELINQUENT TAX FOR 1867.			ROAD TAX.			PENALTY ON TAX DUE DEC. 20, 1868.			TOTAL TAX AND PENALTY FOR 1868.			Transfers
	D.	C.	M.	D.	C.	M.	D.	C.	M.	D.	C.	M.	
2544										340	1		
3816										360			
2226										210			
106										10			
239										20			
199							227			18			All to A Sherman tax sale January 19 1869
2982										283			
827										75-			
6176										588			
13674										1287			
133							111			12			
106							158			10			
133										12			
452										32			
1524							1678			148			
2862										270			

No. Duplicate of Taxes Assessed upon the Real Property

in Paris Township, Union County, Ohio, for the Year 1868.

No.	Owners' Names.	No. OF ENTRY.	ORIGINAL QUANTITY.	WATER COURSES.	Original Proprietors.	No. OF ACRES.	Value.
							DOLLARS.
1	Burns H L	335-2	800	Miller's	Walter	11 3/4	1640
2	Barker John	4073	666	"	E Rickman	5 1/2	520
3	"	5728	1547	"	R Means	4 2/3	478
4	Brightler Anna J	1913	800	"	W Ruman	88	994
5	Burns Amos	"	"	"	"	11 1/4	170
6	Burns Hannah	"	"	"	"	10 1/4	150
7	Burns Amos	4074	600	"	B. Biggs	2 1/2	290
8	Barker Emanuel	1913	800	"	W Ruman	5 1/2	524
9	Brooks Solomon	4073	666	"	E Rickman	100	672
10	Beach Adam	2884	1000	"	Ed Dause	30	446
11	Borger John H	4069	"	"	E Rickman	39	375
12	No 1 Broom R L	335-1	1087	"	Ed Dause	6 1/3	198
13	Belt Robert	335-3	440	"	"	146	2506
14	Bick Benj F	5292 12392	440	Sandy Creek	J Galloway	100	1152
15	Biggs Benjamin	4074	600	Miller's	Benj Biggs	31	172
16	Bellus Stanley	5736	800	"	John Bides	8 1/2	812
17	Bellville Sylvester	5390	666	"	R Means	6 1/2	745
18	Beam Dougherty	2254	1000	"	Ed Dause	37	356
19	Brown Aaron & Mackon	335-2	800	"	"	80	1560
20	"	335-0	1087	"	"	114	1452
21	Brightler Tobias	5728	1547	"	R Means	3 1/2	352
22	Burns Amos	1913	800	"	W Ruman	11 1/4	170
23							
24							
25	Childs David	5006	200	Miller's	B Burn's	5-2	550
26	Childs Isaac	"	"	"	"	40	365
27	Coder George	5736	800	"	John Bides	31	372
28	"	5303	540	"	R Means	5 6/3	580
29	No 1 Campbell William	4069	1000	"	E Rickman	59	760
30	Carye Ora	"	"	"	"	100	1248
31	Coleman George	2254	"	"	Ed Dause	33 1/2	3846
32	No 1 Cole P. B	335-1	1087	"	"	3	94
33	No 1	335-3	800	"	"	10	150
34	No 1 Coe Moses	335-1	1087	"	"	13 5/8	4110
35	"	335-0	"	"	"	2	528
36	"	335-2	800	"	"	7 3/2	492
37	No 1 Coats John B	335-4	1087	"	"	3 1/2	84
38	No 1 Coats Wm A	"	"	"	"	10	164
39	Coop Daniel G	5703	520	"	R Means	28 6/2	4408
40	"	5392 642	642	"	"	70 1/3	850
41	Coop George P	5392	640	"	"	18 5/2	3225
42	Carter James	4075	666	"	Benj Biggs	11 1/4	1386
43	Coane John	335-2	1000	"	Ed Dause	5 1/2	930
44	Cartmull John L	335-4	1087	"	"	1	16
45	"	4069	1000	"	E Rickman	21	324
46							
47							
48							
49							

STATE COUNTY, ETC., 1868.			DELINQUENT TAX FOR 1867.			ROAD TAX.			PENALTY ON TAX DUE DEC. 20, 1868.			TOTAL TAX AND PENALTY FOR 1868.			Transfers
D.	C.	M.	D.	C.	M.	D.	C.	M.	D.	C.	M.	D.	C.	M.	
2	91	0												1	
6	63	0												2	
6	09	4												3	
12	67	4												4	
2	16	8												5	
1	95	2												6	
3	69	8												7	
6	68	2												8	
8	56	8												9	
5	68	2												10	
4	78	2												11	
4	15	8												12	
3	95	0												13	
14	68	8												14	
2	19	4												15	
10	38	4												16	
9	47	8												17	
4	54	0												18	
19	89	0												19	
18	57	4												20	
4	48	8												21	
7	01	2												25	
4	65	4												26	
4	74	4												27	
7	39	6												28	
9	69	0												29	
15	91	2												30	
49	05	6												31	
1	95	4												32	
3	15	8												33	
8	63	0												34	
6	73	2												35	
6	27	4												36	
1	76	4												37	
3	44	4												38	
5	20	2												39	
10	83	8												40	
28	36	8												41	
17	67	2												42	
11	85	8												43	
20	24													44	
4	13	1												45	
2	81	4												46	

10 acres to Mary E. Turner Dec 24 68

All to Benjamin Martin Nov 13 68

All to Joseph S. Strickland Feb 4 69
All to John D. Strickland Dec 8 68

1/2 acres to Michael St. John Dec 24 68

39136

No. Duplicate of Taxes Assessed upon the Real Property

in Paris Township, Union County, Ohio, for the Year 1868.

No.	Owners' Names.	No. OF ENTRY.	ORIGINAL QUANTITY.	WATER COURSES.	Original Proprietors.	No. OF ACRES.	Value.
1	C. & C. Rail Road	335-0	1087	Millcreek	Ed Dause	136 1/2	1911
2	"	5-85-3	126	Deerpark	P. Mansfield	91 3/4	800
3	"	5-292 12378	440	"	John Gallaway	6 1/2	100
4	Colman John & Adams	225-4	1000	Millcreek	Ed Dause	199	1910
5	No 1 Cherry S A	338-4	1087	"	"	10	174
6	Clement James R	"	"	"	"	84 1/4	1525-
7	Cartmill Thomas	335-7	"	"	"	63	1210
8							
9							
10	Dynes Chambers	5-8-3	570	Millcreek	R. Means	40	702
11	Dynes James C. his	4066	750	"	John Overton	12	208
12	"	335-4	1087	"	Ed Dause	32	552
13	Dolinger Stephens	225-6	1000	"	"	45	648
14	Draper James	5-138	600	"	Baylor Keil	40	902
15	"	4074	"	"	Reuf Biggs	64	800
16	Dipple George	5-140	433	"	R. C. Anderson	40	640
17	No 1 Davids David	335-7	1087	"	Ed Dause	48 1/2	1018
18	Dodds Joseph	335-4	"	"	"	12	162
19	No 1	335-7	"	"	"	5	192
20	Dairn Peter	4069	1000	"	E. Richman	69	762
21	Dorley G H	4066	750	"	John Overton	97	1676
22	"	1913	800	"	The Reuan	11 1/4	162
23	Dorley John	"	"	"	"	100 1/3	1450
24	Dinos Patrick	335-0	1087	"	Ed Dause	1	15-
25	Dougherty Williams	5-728	1567	"	R. Means	5-0	454
26							
27							
28	* Elliott Ueller	1913	800	Millcreek	The Reuan	16 3/4	176
29	Ell Forderick	225-6	1000	"	Ed Dause	84	1230
30	Emmitt William	5-140	433	"	R. C. Anderson	110	1700
31	"	5-141	100	"	W. Steel	1/2	17
32	"	225-4	1000	"	Ed Dause	85	816
33	No 1 Erb Charles	335-4	1087	"	"	14	404
34	No 1	335-1	"	"	"	40	1152
35	No 1	4069	1000	"	E. Richman	22	296
36	* Elliott Ueller	1913	800	"	The Reuan	50	480
37	"	4074	600	"	R. Biggs	20	174
38							
39	Fencil Martin	225-6	1000	Millcreek	E. Richman	102 1/2	386
40	Value in No 1 #11204 Foy George A	335-7	1087	"	Ed Dause	7 3/4	2840
41	Freshwater William	335-0	"	"	"	88	1182
42	No 1	335-7	"	"	"	3 1/2	80
43	No 1 Foy B. A	335-4	"	"	"	24 3/4	888
44							
45							
46							
47							
48							
49							

STATE, COUNTY, ETC. 1868.	DELINQUENT TAX FOR 1867.			ROAD TAX.			PENALTY ON TAX DUE DEC. 20, 1868.			TOTAL TAX AND PENALTY FOR 1868.			Transfers
	D.	C.	M.	D.	C.	M.	D.	C.	M.	D.	C.	M.	
	D.	C.	M.	D.	C.	M.	D.	C.	M.	D.	C.	M.	
	24	34	6							191	1		1
	10	20								80	0		2
	1	27	5							100	0		3
	24	35	2							191	0		4
	3	45	4							174	0		5
	19	44	4							152	5		6
	25	41	0							121	0		6
													7
													8
													9
										70	2		10
	2	05	8							20	8		11
	7	03	8							57	2		12
	8	19	8							64	8		13
	11	52	0							90	2		14
	10	20								80	0		15
	8	16	0							64	0		16
	21	38	0							101	8		17
	2	06	5							16	2		18
	4	03	2							19	2		19
	9	71	6							76	2		20
	21	37	0							167	6		21
	2	06	6							16	2		22
	18	45	8							145	0		23
	19	2								15			24
	5	78	8							45	4		25
													26
													27
													28
	15	65	4							123	0		29
	21	67	6							170	0		30
	33	6								17			31
	10	40	4							81	6		32
	5	10	1							40	4		33
	24	19	8							115	2		34
	3	77	4							29	6		35
	48	0								48	0		36
										17	4		37
													38
	4	92	2							38	6		39
	45	45	0							284	0		40
	15	07	0							118	2		41
	1	68	0							80			42
	18	64	8							88	8		43
													44
													45
													46
													47
													48
													49

All to Edward Keller Dec 28 1868

All to James C. Lewis Mills April 23 1868

Tobias Bigley Nov 30 68
 Aug 15 1868 to James W. Vandusen & Vandusen & Co
 2 acres, deeded by Lewis, May, J. and Elizabeth Daulton

1 acre to Suths John Oct 24 68

Survey 335-14 3/4 acre to Conrad Ueberman Dec 11 68
 (but don't state the amount in each -
 All these deeded again to John D. Foy for land in his name)
 Survey 4069 6 1/2 acres to John D. Foy Dec 11 68
 8 1/2 acres to John D. Foy Dec 11 68
 4 1/2 acres to John D. Foy Dec 11 68
 Survey 335-1 4 1/2 acres to Robert S. Swasey & William Postnell Dec 11 68
 12 1/2 acres to Robert S. Swasey & William Postnell Dec 11 68
 Survey 4069 5 1/2 acres to John D. Foy Dec 11 68
 Survey 335-7 16 1/2 acres to James B. Whelpley Oct 27 68
 10 1/2 acres to John D. Foy Nov 6 1868

29684

No. Duplicate of Taxes Assessed upon the Real Property

in Paris Township, Union County, Ohio, for the Year 1868.

Table with columns: Owners' Names, No. of Entry, Original Quantity, Water Courses, Original Proprietors, No. of Acres, Value, State County, etc. 1868, Delinquent Tax for 1867, Road Tax, Penalty on Tax due Dec. 30, 1868, Total Tax and Penalty for 1868, Transfers. Includes handwritten entries and notes like 'All to Mary Ann Bush April 1-1868' and 'All to Maria M. Metching Oct 27'.

No. Duplicate of Taxes Assessed upon the Real Property

in Paris Township, Union County, Ohio, for the Year 1868.

Table with columns: Owners' Names, No. of Entry, Original Quantity, Water Courses, Original Proprietors, No. of Acres, Value (Dollars), State/County, etc. (1868), Delinquent Tax for 1867, Road Tax, Penalty on Tax due Dec. 20, 1868, Total Tax and Penalty for 1868, Transfers. Includes handwritten entries for Nicol, Owens, Orahood, O'Donnell, Olds, O'Brien, Parthemore, Powers, Porter, Powell, and Parthemore.

All to Henry Adams Aug 27 68

21637

No. Duplicate of Taxes Assessed upon the Real Property

	Owners' Names.	No. OF ENTRY.	ORIGINAL QUANTITY.	WATER COURSES.	Original Proprietors.	No. OF ACRES.	Value.
							DOLLARS.
1	Rupright Gottlieb	5140	1057	millcreek	R. C. Anders	70	1040
2	<i>These are in survey for 3352 & contain 1/4 5/8 ac.</i>	3358	800	"	Ed Dause	144	2362
3	"	5141	100	"	Wm Steel	9 1/2	81
4	"	3350	1057	"	R Means	22 1/2	330
5	Reed William	4074	600	"	Benj Brigg	108	1900
6	Reed Ephraim	"	"	"	"	103	1478
7	Reed George	"	"	"	"	25 1/2	290
8	Reed Daniel	4075	666	"	"	58	620
9	Reed John & Thaddeus	"	"	"	"	126 1/2	1500
10	Roush Adam	4069	1000	"	E Beckman	9 1/2	1080
11	Robinson James W	"	"	"	"	33 3/4	330
12	"	5729	1527	"	R Means	90 1/2	1075
13	"	3351	1057	"	Ed Dause	8 1/4	340
14	"	3354	"	"	"	4	55
15	Robinson Aaron B	"	"	"	"	6	79
16	Robinson John W	3353	800	"	"	21 2	4432
17	Robinson Robert	5136	"	"	John Tords	171	2052
18	Rogers Deane	3350	1087	"	Ed Dause	149	2006
19	Rogers Joseph	"	"	"	"	56 1/4	600
20	Rogers John G	"	"	"	"	50	439
21	Rodger W. B. & C. P.	"	"	"	"	50	480
22	Rupright John G	"	"	"	"	13 3/4	195
23	Roush John A	5141	1000	"	W Steel	9 1/4	1266
24	Rule George Casper	"	"	"	"	11 1/4	142
25	Rice Harrison	3351	1087	"	Ed Dause	43	1074
26	Rogers John G & John Offhill	"	"	"	"	67	1378
27	Randall Taber	5292 12398	440	"	J. Gallway	88	1100
28	Ruehlen Jeremiah	12020	44	"	"	44	618
29							
30							
31							
32							
33							
34							
35							
36							
37							
38							
39							
40							
41							
42							
43							
44							
45							
46							
47							
48							
49							

STATE COUNTY, ETC. 1868.			DELINQUENT TAX FOR 1867.			ROAD TAX.			PENALTY ON TAX DUE DEC. 30, 1868.			TOTAL TAX AND PENALTY FOR 1868.			Transfers
D.	C.	M.	D.	C.	M.	D.	C.	M.	D.	C.	M.	D.	C.	M.	
13	26	0										1	04	0	1
20	11	6										2	36	2	2
103	2											37	8		3
43	9	8										37	1		4
24	22	6													5
18	84	4													6
3	69	8													7
7	90	5													8
19	12	5													9
13	77	0													10
4	20	8													11
6	25	6													12
13	79	0													13
7	14	5													14
70	1														15
100	8														16
56	57	8													17
26	16	3													18
25	57	6													19
7	60	0													20
5	59	8													21
6	12	0													22
2	45	6													23
16	14	2													24
1	81	0													25
1	23	2													26
															27
															28
															29
															30
															31
															32
															33
															34
															35
															36
															37
															38
															39
															40
															41
															42
															43
															44
															45
															46
															47
															48
															49

John Reed Jan 1849 - and then Manah. Staley & Dause Marshall's interest to

All to J. Robinson Tax Sale January 19 1869

4 acres to J. J. Lerner see 20786

29729

No. Duplicate of Taxes Assessed upon the Real Property

in Paris Township, Union County, Ohio, for the Year 1868.

No.	Owners' Names.	No. of Entry.	Original Quantity.	Water Courses.	Original Proprietors.	No. of Acres.	Value.	STATE COUNTY, ETC. 1868.			DELINQUENT TAX FOR 1867.			ROAD TAX.			PENALTY ON TAX DUE DEC. 20, 1868.			TOTAL TAX AND PENALTY FOR 1868.			Transfers
								D.	C.	M.	D.	C.	M.	D.	C.	M.	D.	C.	M.	D.	C.	M.	
1	Turner Agrippa	4075	666	Millcreek	B. Biggs	185	2500																
2	Turner Twiford George H	4073			E. Beckman	81	324	31	87	5													
3	Taylor Francis	1913	800		J. K. Reman	564	146	9	92	0													
4	"	5724	1567		R. Means	468	519	6	96	2													
5	Tootchel John I	"	"		"	100	1120	6	61	8													
6	Turner Edmund	"	"		"	43	425	14	28	0													
7	"	4074	600		B. Biggs	230	1888	6	05	6													
8	Tipton R. F	5292 12378	440		W. Reman	3	104	24	07	0													
9								1	32	6													
10																							
11																							
12																							
13																							
14	Valbrieth John	4069	1000	Millcreek	E. Beckman	30	384																
15	Vanderon John	"	"		"	19	200	4	89	6													
16	Vare Gordon Uilena	4066	750		John Ouston	3	18																
17	Vaughn James A. & P. A.	3357	1087		Ed Dause	63	190	2	55	0													
18								3	99	0													
19																							
20																							
21																							
22	Vasson Means	3357	1087	Millcreek	Ed Dause	30	554																
23	Wolford Elijah	5390	666		R. Means	142	2400																
24	Westlake Josiah	5392	642		"	314 1/2	5626																
25	"	3353	800		Ed Dause	169	2530																
26	Woods W. W.	3350	1087		"	6	60																
27	"	5728	1567		R. Means	377	3143																
28	# 12/2 Valer in No 1	3354	1087		Ed Dause	227	3051																
29	No 1 Woodburn W. W.	3353	800		"	66	1263																
30																							
31																							
32																							
33																							
34																							
35																							
36																							
37																							
38																							
39																							
40																							
41																							
42																							
43																							
44																							
45																							
46																							
47																							
48																							
49																							

Acres to Mary Jane Amurue Nov 7 1868

50 acres to Eliza Martin May 21 1868
 25 acres to A. D. Martin May 21 1868
 59 acres to Geo W Rhodes Dec 4 1868
 18 acres to Anna Barber Febr 22 1868

28727

No. Duplicate of Taxes Assessed upon the Real Property

in Paris Township, Union County, Ohio, for the Year 1868.

No.	Owners' Names.	No. of Entry.	Original Quantity.	Water Courses.	Original Proprietors.	No. of Acres.	Value.
1	Wolf George M	4069	1000	Millcreek	E. Friedman	1 1/2	186
2	Weaver John	2256	4	"	Ed Dause	200	5184
3	"	4069	"	"	E. Friedman	20	176
4	Weidman Lewis	2256	4	"	Ed Dause	44	887
5	"	2256	1000	"	"	56	413
6	Welsh D. D	3354	1087	"	"	4 3/4	68
7	No 1	3351	1000	"	"	9 3/4	294
8	Westlake William	1913	800	"	W. Keenan	5 1/2	606
9	Weidman Adair	4069	1000	"	E. Friedman	12	116
10	William Richard	"	"	"	"	9	88
11	Wood Thaddeus	4074	600	"	B. Biggs	82	918
12	Weller Edward	2256	1000	"	Ed Dause	58	980
13	No 1	3354	1087	"	"	92	2528
14	"	5292	440	"	Ed Dause	63	605
15	Woods Ed Dolbear	3351	1087	"	"	1 1/8	55
16	Wilber George	5136	700	"	John Pride	75	900
17	"	3354	1087	"	Ed Dause	117 1/2	1774
18	"	4066	750	"	John Overton	118	240
19	Wilber George Mrs	5136	700	"	John Pride	94	1049
20	Woodburn John	4066	750	"	John Overton	100	2128
21	Wooline Margaretta	5728	1527	"	R. Means	100	1120
22	Westfall Christopher	"	"	"	"	20	340
23	Wood Michael	"	"	"	"	25	275
24	Weaver Adam M	3353	800	"	Ed Dause	4 3/4	82
25	Weis John & heirs	5740	433	"	R. C. Andrews	25	240
26	"	"	"	"	"	"	"
27	Yalley Michael	5728	1567	Millcreek	R. Means	30 1/4	311
28	"	"	"	"	"	"	"
29	Yoverner J G	3353	800	Millcreek	Ed Dause	58	1125
30	"	"	"	"	"	"	"
31	"	"	"	"	"	"	"
32	"	"	"	"	"	"	"
33	"	"	"	"	"	"	"
34	"	"	"	"	"	"	"
35	"	"	"	"	"	"	"
36	Rail Road sp. to W. Springfield branch R.R.	"	"	"	"	24360	310590
37	"	"	"	"	"	"	24360
38	"	"	"	"	"	"	"
39	"	"	"	"	"	"	"
40	"	"	"	"	"	"	"
41	"	"	"	"	"	"	"
42	"	"	"	"	"	"	"
43	"	"	"	"	"	"	"
44	"	"	"	"	"	"	"
45	"	"	"	"	"	"	"
46	"	"	"	"	"	"	"
47	"	"	"	"	"	"	"
48	"	"	"	"	"	"	"
49	"	"	"	"	"	"	"

STATE COUNTY, ETC., 1868.			DELINQUENT TAX FOR 1867.			ROAD TAX.			PENALTY ON TAX DUE DEC. 20, 1868.			TOTAL TAX AND PENALTY FOR 1868.			Transfers
D.	C.	M.	D.	C.	M.	D.	C.	M.	D.	C.	M.	D.	C.	M.	
237	2								186					1	
66	69	6							5184					2	
249	0								176					3	
11	30	9							887					4	
5	26	6							413					5	
142	8								68					6	
6	17	4							294					7	
7	72	6							606					8	
148	0								116					9	
112	2								88					10	
11	70	4							918					11	
12	48	6							980					12	
63	0	8							2528					13	
7	7	4							605					14	
115	5								55					15	
22	61	8							900					16	
22	61	8							1774					17	
3	0								240					18	
13	92	3							1049					19	
27	13	2							2128					20	
14	28	0							1120					21	
4	33	5							340					22	
3	5	6							275					23	
1	04	6							82					24	
3	0	6							240					25	
3	7	0							311					26	
23	62	5							1125					27	
														28	
														29	
														30	
														31	
														32	
														33	
														34	
														35	
														36	
														37	
														38	
														39	
														40	
														41	
														42	
														43	
														44	
														45	
														46	
														47	
														48	
														49	

W. B. Mully, Sheriff of Union County, Ohio, for the Year 1868.

All to J. D. Kollifower 7 April 1868

All to William C. Carr Nov 12 68

should be 4 1/2 acres No 1

In \$ 345,833 }
In Dir No 1 46,292 }
299,541 }
Total \$ 5737.12 = \$ 129.04 delinquent

No.	Owners' Names.	No. OF ENTRY.	ORIGINAL QUANTITY.	WATER COURSES.	Original Proprietors.	No. OF ACRES.	Value.	STATE, COUNTY, ETC., 1868.			DELINQUENT TAX ETC. FOR 1867.			ROAD TAX.			PENALTY ON TAX DUE DEC. 20, 1868.			TOTAL TAX AND PENALTY FOR 1868.			Transfers.			
								D.	C.	M.	D.	C.	M.	D.	C.	M.	D.	C.	M.	D.	C.	M.				
1	Malin Wm G. C. A	3354	1087	Millcreek	Ed Dause	1/2	404																			
2	McLampbell Samuel	"	"	"	"		7 122																			
3	McAllister Samuel	"	"	"	"		2 1/4 100																			
4																										
5	Narolove Joseph	3351	1087	Millcreek	Ed Dause	1/4	34																			
6																										
7	O. Donnell Patrick	3351	1087	Millcreek	Ed Dause	1	294																			
8																										
9	Park's Alexander	3354	1087	Millcreek	Ed Dause	1/2	816																			
10	Price Rhuanud	3354	"	"	"	4	335																			
11	Porter William	3354	"	"	"	2	78																			
12																										
13	Robinson Wm M	3351	1087	Millcreek	Ed Dause	3	230																			
14		3354	"	"	"	5 7/8	1634																			
15	Robb Wm G	"	"	"	"	3 1/2	1966																			
16	Robinson James W	"	"	"	"	3 1/2	210																			
17		3351	"	"	"	1 1/2	44																			
18	Spaduck Mrs				Legal		150																			
19	Smith James R	3354	1087	Millcreek	Ed Dause	3/4	112																			
20	Shiner Henry	"	"	"	"	1/4	48																			
21	Snider Philip	"	"	"	"	1/2	672																			
22	Smith James	3351	"	"	"	3	174																			
23	Spencer Nathaniel	"	"	"	"	1/8	10																			
24		3354	"	"	"	3/8	28																			
25	Southwick G R	3357	"	"	"	4 3/4	360																			
26	Taylor Susan F	3354	1087	Millcreek	Ed Dause	1/4	426																			
27	Turner Robert	3351	"	"	"	1 1/2	130																			
28	Thompson Alvin & Ellen	"	"	"	"	4	308																			
29	Twiford Nancy	3351	2174	"	"	2 3/4	282																			
30	Vair Grace John	3351	1087	"	"	9 1/2	200																			
31	Wasson Mains	3351	1087	Millcreek	Ed Dause	1/4	30																			
32	Waver John	"	"	"	"	10	716																			
33	Weller Edward	"	"	"	"	9	346																			
34	Wolford Adam	"	"	"	"	4 1/2	770																			
35		3354	"	"	"	14	600																			
36	Woods Wm Bolivar	3351	"	"	"	26 1/2	1290																			
37																										
38																										
39																										
40																										
41																										
42																										
43																										
44																										
45																										
46																										
47																										
48																										
49																										

Total # 35643

13026

All to John Gathers May 15-68

1/2 acre to J. W. Robinson July 7 1868

all to Robert Graham 7/20/68
All to Mathew Long Nov 16 1868

3/4 acre to Dublin Kelly Jan 8 1868
1/2 acre to David Edwards Dec 17 1868

5 acres to Isaac P. Colbert Nov 2 1868

11 acres to W. S. & Oliver G. Johnson Dec 10 1868

No. Duplicate of Taxes Assessed upon the Real Property

No.	Owners' Names.	No. of In-Lots.	No. of Out-Lots.	Description.	No. of Feet Front.	Value.	DELINQUENT TAX ETC. FOR 1867.			ROAD TAX.			PENALTY ON TAX DUE DEC. 20, 1868.			TOTAL TAX AND PENALTY FOR 1868.			Transfers.
							D.	C.	M.	D.	C.	M.	D.	C.	M.	D.	C.	M.	
1	<i>Divide the value of No. 19 & 20, equally between Muldowney & Bellus</i> Bellus William A		19	all		574	5	49	8	14	28	0	5	7	4				All to Conrad Uredman April 17-68
2			20	1/4 ac 139/100		28	2	10	0										13 Feb
3	Bancroft William		28	1/4 acre		220			0										
4	Bancroft Thomas		28			53													
5	Barbour John	21		3/4		528													
6	Bauer John P	50		1/4 1/3	40	1988													
7		59		1/2 of 1/2	40	47													
8	Barbour Wm J			all	7	184													
9					8	137													
10	Barrows Wm E				6	278													
11	Batholamew Tobias	74		all	5	528													
12	Baldwin George B	60		1/2		35													
13		61		1/2		60													
14		72		1/2		196													
15	Bartmell Samuel	65		all		288													
16		68		all		768													
17	Bartmell Samuel	129		1/4		288													
18		136		3/4 1/11		48													
19		136		center 1/4		58													
20		129				58													
21	Campbell Harrison	53		all		816													
22	Campbell David	66		1/2		48													
23		55		all		528													
24	Campbell William	197				125													by deed from Ho Shumpell
25	Cole P. B	15				1836													All to Henry Fickling 31 March 1868
26		23		1/2		96													
27		14		all		120													
28	Cole Martha	23		1/2		186													
29	C. S. & Co Bail Road Co		46	all		322													
30			47			192													
31			48	1/4		68													
32			49	all		168													
33			50			168													
34			51			154													
35		1821				38													
36		185				24													
37			4	3/4	16 1/4	125													
38	Capil John		23	all		266													
39		98				20													
40	Cooper Mary	213				544													
41	Coats John B	170				404													
42		171		1/2 of W side		25													
43	Craig Sarah A	273		all		210													
44	Cartmill John B	194				624													
45		195				148													
46	Cartmill Rosebell	86				432													
47																			
48																			
49																			

All to Conrad Uredman April 17-68
13 Feb

by deed from Ho Shumpell
All to Henry Fickling 31 March 1868

North to W. Richlen & South to J. W. ...

All to Mrs. E. Baxter Oct 28

No.	Owners' Names.	No. of In-Lots.	No. of Out-Lots.	Description.	No. of Feet Front.	Value.	STATE COUNTY, ETC. 1868.			DELINQUENT TAX ETC. FOR 1867.			ROAD TAX.			PENALTY ON TAX DUE DEC. 20, 1868.			TOTAL TAX AND PENALTY FOR 1868.			Transfers.	
							D.	C.	M.	D.	C.	M.	D.	C.	M.	D.	C.	M.	D.	C.	M.		
1	Hawkins J. G.	114		E. End		192																	
2	"	119		E. End		96																	
3	Hawkins Isabella	114		Middle part		624																	
4	"	119		"		48																	
5	Houston Christopher	5-1		A & 1/4		2172																	
6	"	5-1		A & angle		413																	
7	"		7	Task of		1350																	
8	"		7	1/2		288																	
9	"	5-2		S. E. & N. W. part of angle		9158																	
10	Houston and Keys	5-1		2 1/2 feet front on N. E. corner	2 1/2	613																	
11	Henderson D. W.	15-3		1/2		600																	
12	"	140		1/2		68																	
13	"	145		1/4		30																	
14	"	152		"		24																	
15	Henderson J. A.	8		all		154																	
16	"	9		1/2	79	884																	
17	Henderson Ben R.	146		all		572																	
18	"	167		"		100																	
19	Hopkins Sarah		13	Part		600																	
20	"		21	Part		100																	
21	Huber John L.	5-0		Middle part	23	432																	
22	"	5-9		" " 1/2	28	20																	
23	Hooley Patrick	202		all		144																	
24	Huber Henry	138		"		384																	
25	Hamilton Woods & Co	45-		3/4		1500																	
26	Hupp G. W.	5-2		N. W. Side	17	400																	
27	"			"		20																	
28	Houser Jaest	191		1/2		462																	
29	Howard W. A.			"	9	362																	
30	Hobbs Sylvester P.			"	11	134																	
31	"			"																			
32	"			"																			
33	Irwin John D.	143		all		810																	
34	"	73		"		230																	
35	Jewell John			House		100																	
36	Jenkins Lewis	113		1/2	41	144																	
37	"	120		1/2	41	244																	
38	"	49		all		336																	
39	Johnson Margaret			"	9	20																	
40																							
41																							
42																							
43																							
44																							
45																							
46																							
47																							
48																							
49																							

All to A. B. Robinson Jan 30-1869

Part to Robert S. Woodcock Nov 2 68

All to N. A. Gilbert Jan 23-1869

57960

No. Duplicate of Taxes Assessed upon the Real Property

No.	Owners' Names.	No. of In-Lots.	No. of Out-Lots.	Description.	No. of Feet Front.	Value.
1	Kelsey Mary Ann	140		1/2		72
2	"	141		"		192
3	Thoms Catharine		39	all		86
4	Kennedy Mathew & Ann	190		4 5/8		504
5	Kennedy Mathew	188		"		72
6	"	189		"		96
7	Reys Andrew	19		"		524
8	"	30		"		86
9	"	51		N. E. Angle		413
10	"			20		58
11	"			22		20
12	"			23		16
13	"			24		16
14	Heamer J. M.		36	all		386
15	Kinney S. H.	90		"		548
16	"		9	7/8 of S End		210
17	Kigerty Henry	121		all		154
18	"	125		"		191
19	Kyle Nicholas	262		"		25
20	"	263		"		25
21	"	264		"		25
22	Winkade James	78		all		768
23						
24	Layman William W.	198		all		480
25	"	199		"		168
26	Lawrence Rosamund	28		"		672
27	Long John	186		all		72
28	"	192		"		384
29	"	193		"		160
30	"	187		"		72
31	Long W. R.	58		"	4 1/2	552
32	Lawrence M. C.			16		44
33	Louch Jacob	116		1/2		192
34	"	117		"		72
35	Love N. B. Co		38	"		86
36	Lovell George	181		"		250
37	Lukermaine Gottlieb	27		20 feet S side		120
38						
39						
40						
41	Marks J. C.	62		1/2		76
42	Mullen Sarah	172		all		672
43	Money A.	6		1/4 on N 1/2	21	96
44	"	9		3/4 of N 1/2	66	784
45	Money Abby	164		all		606
46	"		43	"		192
47						
48						9589
49						

STATE COUNTY, ETC., 1868.	DELINQUENT TAX ETC. FOR 1867.			ROAD TAX.			PENALTY ON TAX DUE DEC. 20, 1868.			TOTAL TAX AND PENALTY FOR 1868.			Transfers.	
	D.	C.	M.	D.	C.	M.	D.	C.	M.	D.	C.	M.		
1	1	93	4											1
2	5	18	4											2
3	2	32	2											3
4	13	60	8											4
5	1	93	4											5
6	2	59	2											6
7	14	14	8											7
8	2	32	6											8
9	11	15	7											9
10	1	56	6											10
11	5	7	0											11
12	4	8	2											12
13	4	8	2											13
14	18	2	2											14
15	14	7	6											15
16	5	6	7	0										16
17	4	1	5	8										17
18	2	1	5	7										18
19	6	7	5											19
20	6	7	5											20
21	6	7	5											21
22	20	7	8	6										22
23														23
24	12	9	6	0										24
25	4	5	3	6										25
26	18	1	4	4										26
27	1	9	3	4										27
28	10	3	6	8										28
29	4	3	2	0										29
30	1	9	3	4										30
31	14	9	0	4										31
32	1	1	8	8										32
33	12	5	2	5	8									33
34	1	9	3	4										34
35	2	3	2	6										35
36	6	7	0	0										36
37	3	2	4	0										37
38														38
39														39
40														40
41	2	0	5	2										41
42	18	1	4	4										42
43	2	5	9	2										43
44	2	1	6	8										44
45	16	3	6	2										45
46	5	1	8	4										46
47														47
48														48
49														49

All to Mary Leary Apr 3 1864

All to Leary Dickins & Co Jan 21 1869

All to Leary Dickins & Co Jan 21 1869

All to J. A. Gilbert Jan 28 1869

No. Duplicate of Taxes Assessed upon the Real Property

No.	Owners' Names.	No. of In-Lots.	No. of Out-Lots.	Description.	No. of Feet Front.	Value.	STATE COUNTY, ETC. 1868.			DELINQUENT TAX ETC. FOR 1867.			ROAD TAX.			PENALTY ON TAX DUE DEC. 30, 1868.			TOTAL TAX AND PENALTY FOR 1868.			Transfers.			
							D.	C.	M.	D.	C.	M.	D.	C.	M.	D.	C.	M.	D.	C.	M.				
1	Robinson A. B.	45		N. E. 1/4		1606																			
2	Robinson Wm		11	all		500																			
3	"		12	"		48																			
4	Robinson Margaret	21		N. 1/2		216																			
5	Randall James		4	N. E. 1/4		768																			
6	"		4	part of S 1/2		35																			
7	Ryan J. H.	161		E 1/2	10	20																			
8	"	154		"		50																			
9	"	159		"		72																			
10	"	159		"		796																			
11	"	144		all		192																			
12	Ritcher William	47		E 1/2		1288																			
13	"	48		E 1/4		20																			
14	Roush Peter		33	1/2 N side		20																			
15	"		34	all		3768																			
16	Reever Odame		21	"		360																			
17	Roney J. H.	173		all		1065																			
18	Rathbone John Jr	76		1/2 side		212																			
19	Roush Peter & Co		35	"		480																			
20																									
21																									
22																									
23																									
24	Shearer John H.	75		all		672																			
25	Snodgrass Eliza	156		1/2		72																			
26	"	157		"		500																			
27	Snodgrass Robert	118		"		31																			
28	"	115		W 1/2		507																			
29	"	44		W part	H	910																			
30	"	51		16 feet		330																			
31	"	41		1/4		30																			
32	Snodgrass George	52		1/2		90																			
33	Snodgrass Hannah	44		E 1/2		1050																			
34	Snodgrass Delmore			"	14	44																			
35	Smith James		1	E 1/4		768																			
36	Sabine John Jr		325	part of		960																			
37	"	40		3/4 S side		1024																			
38	Sherwood Caroline	115		E part		842																			
39	"	118		E part		57																			
40	"	123		all		168																			
41	Smith L. Jr		3	1/4 of N. W. corner		96																			
42	"		3	1/4 of S. side		528																			
43	Smart Catherine		6	side of N. 1/2	70	768																			
44	Smith J. Jr	57		E 1/2		432																			
45	"	27		1/4 S. side	22	440																			
46																									
47																									
48																									
49																									

All to Lewis Jenkins July 25 68

All to James M. Welsh July 7 68

Part to Geo. A. Fox Sept 8 68

All to Farmers Bank of Union Co. April 25 68

21 539

No. Duplicate of Taxes Assessed upon the Real Property

in Mansfield Union County, Ohio, for the Year 1868. 164

No.	Owners' Names.	No. of In-Lots.	No. of Out-Lots.	Description.	No. of FEET FRONT.	Value.
1	Swaine Elizabeth	113		W 1/2		422
2	"	120		"		58
3	Snider J. F.		16	4 1/2 or side		312
4	Sellers George L.	87		all		528
5	"	82		S 1/2		96
6	Sellers W. M. Moulton	74		all		472
7	"	83		"		96
8	Southard J. M.	62		S 1/2		78
9	"	63		"		1066
10	"	94		all		626
11	State of Ohio	136		1/2 W 1/4		10
12	Sharpe Robert	96		all		576
13	Shearer Daniel	95		"		920
14	Shreeve Abraham J.	246		all		25
15	Scholler George	26		W 1/2		240
16	Speakman Joseph	203		all		716
17	Sayprouer Ellen	260		"		25
18	"	261		"		25
19	Southwick E. R.		25	"		68
20	"		57	"		520
21	"	56	26	1/2 S		240
22						
23	Thompson W. L.	84		all		106
24	Turner Leonard	209		"		574
25	Turner Robert	4		"		624
26	"	9		W 1/2		20
27	"	18		all		240
28	Thompson James	132		6 1/2		58
29	"	133		"		58
30	"	140		"		48
31	"	141		"		72
32	Thompson John W.		2	W 1/2		408
33	Thompson Alvin		1	W 1/4		336
34	Torrence A. W.	279		all		300
35	Timmons R. T. A. & W. A.			1/4 a		432
36	"	20		1/4		120
37	Turner Velorus	48		6 end	48	100
38	"	7		S side	50	96
39	Turner Thomas	48		W center	62	436
40	Thomas Loug	59		S W 1/4		24
41	Thompson M.	208		all		576
42						
43						
44	Vaughn Rosetta				8	150
45	Vaudenier John	179		all		168
46	Van Bommel Joshua	137		"		144
47						
48						
49						

STATE COUNTY, ETC. 1868.			DELINQUENT TAX ETC. FOR 1867.			ROAD TAX.			PENALTY ON TAX DUE DEC. 30, 1868.			TOTAL TAX AND PENALTY FOR 1868.			Transfers.
D.	C.	M.	D.	C.	M.	D.	C.	M.	D.	C.	M.	D.	C.	M.	
11	39	4													1
15	6	6													2
8	42	4													3
14	25	6				6	26	3	5						4
2	59	2				12	52	5	5						5
12	74	4													6
2	59	2													7
2	100														8
28	76	4				6	26	3	5	1	02	8			9
16	90	2				12	52	5	5						10
27	0														11
15	55	2													12
24	84	8													13
6	7	5													14
6	48	0													15
19	33	2													16
6	7	5													17
6	7	5													18
1	83	6													19
14	04	0													20
6	48	0													21
2	56	2													22
19	95	0													23
16	84	8				12	52	5	5						24
5	4	0				6	7	5							25
6	48	0													26
15	8	0													27
15	8	6													28
15	8	6													29
12	9	6													30
19	4	4													31
11	07	6													32
9	07	2													33
8	00														34
11	66	4													35
3	20	0													36
2	70														37
2	59	2													38
11	72	2													39
6	48														40
15	55	4													41
4	05	0													42
4	53	5													43
3	88	8													44
15															45
16															46
14															47
11															48
															49

Acc'd Elizabeth Jane E March April 7 1868

and for same to Compt. & Collor
 Charles D. Coryport, L. Patton & L. B. Whipple, Sheriffs
 & James A. Harkness, Secy. of the County, to wit: all the
 Robert Patterson, Sheriff, Joseph A. Harkness, Secy. of the County

Acc'd Mary Ann V. Wilson April 14 1868

Acc'd Samuel M. Allred April 14 1868

11287

No. Duplicate of Taxes Assessed upon the Real Property

in Marysville Union County, Ohio, for the Year 1868. 165

No.	Owners' Names.	No. of In-Lots.	No. of Out-Lots.	Description.	No. of Feet Front.	Value.
1	Woods Or W	31		all $\frac{1}{2}$		170
2	"	42		" $\frac{1}{2}$		178
3	"			Depot		1152
4	"	250		all		20
5	"	251		"		20
6	"	252		"		25
7	"	253		"		25
8	"	254		"		25
9	"	182		"		72
10	"	183		"		48
11	Wood Martha J		2	$\frac{1}{2}$ E part of $\frac{1}{2}$		224
12	"		2	$\frac{1}{2}$ $\frac{1}{2}$		1344
13	"		2	N E part of $\frac{1}{2}$		120
14	Woods and Dolbear		52	$\frac{1}{2}$		86
15	Woods and Buxton	25		all		96
16	"	37		all		90
17	Wasson James	6		"		120
18	"		44	"		30
19	Winget Stephen	218		$\frac{1}{2}$		350
20	"	219		$\frac{1}{2}$		79
21	"	220		$\frac{1}{2}$		53
22	"	221		"		34
23	Wolford Adam J		4	$\frac{1}{2}$ poles		147
24	Wolford Caroline		22	all		208
25	Winget David	22		"		484
26	Weidman and Welsh	125		$\frac{1}{2}$		72
27	Winget William	33		$\frac{1}{2}$		218
28	Winget Elizabeth			"	18	24
29	Wood Margaret	70		$\frac{1}{2}$		284
30	Wolford Adam		8	$\frac{1}{2}$ of $\frac{1}{2}$		676
31	Winget F. M.	219		$\frac{1}{2}$		855
32	"	220		$\frac{1}{2}$		53
33	"	218		"		38
34	"	221		"		34
35	"	52		N. W. part		316
36	Weiber William	33		central part	20	478
37	"	32		$\frac{1}{2}$		353
38	Woods and Buxton	36		all		640
39						
40						
41						718
42						
43						
44						
45						
46						
47						
48						
49						

STATE COUNTY, ETC. 1868.			DELINQUENT TAX ETC. FOR 1867.			ROAD TAX.			PENALTY ON TAX DUE DEC. 30, 1868.			TOTAL TAX AND PENALTY FOR 1868.			Transfers.
D.	C.	M.	D.	C.	M.	D.	C.	M.	D.	C.	M.	D.	C.	M.	
															1
															2
															3
															4
															5
															6
															7
															8
															9
															10
															11
															12
															13
															14
															15
															16
															17
															18
															19
															20
															21
															22
															23
															24
															25
															26
															27
															28
															29
															30
															31
															32
															33
															34
															35
															36
															37
															38
															39
															40
															41
															42
															43
															44
															45
															46
															47
															48
															49

South 1/2 to Trustees Presbyterian Church 2nd 68

All to Keenan & Shaver Oct 6 68

All to Joseph W. Feltham Oct 29

No. Duplicate of Taxes Assessed upon the Real Property

in Liberty Township, Union County, Ohio, for the Year 1868. 177

No.	Owners' Names.	No. of Entry.	Original Quantity.	Water Courses.	Original Proprietors.	No. of Acres.	Value.	STATE, COUNTY, ETC., 1868.			DELINQUENT TAX FOR 1867.			ROAD TAX.			PENALTY ON TAX DUE DEC. 20, 1868.			TOTAL TAX AND PENALTY FOR 1868.			Transfers			
								D.	C.	M.	D.	C.	M.	D.	C.	M.	D.	C.	M.	D.	C.	M.				
1	Atkinson S. W	12472	1600	Millcreek	McVance	9	448																			
2	Andrews Ovin B	"	"	"	"	88	966																			
3	Argo O. S	"	"	"	"	24	136																			
4	Argo Aaron S	"	"	"	"	14	260																			
5	Anthony John	"	"	"	"	14	8																			
6	"	5777	200	"	"	1 1/4	24																			
7	Argo David S	3480	700	"	S Bailey	100 1/2	1786																			
8	Austin Haines	5270	100	Swamp	Geo. Winters	48 1/4	480																			
9	Andrews Edwin	3689	600	Millcreek	J Wolston	75	694																			
10																										
11																										
12	Brake Adam	4404	1333 1/3	Millcreek	B. Grimes	54	642																			
13	Baughman Mordica	12388 12401	200	"	Shank's & Co. Bann	25	322																			
14	"	4815	1380	"	J Jones	100	1628																			
15	Baughman John	12282	1000	"	W. Wilkinson	59	418																			
16	Bailey G. W	3462	150	"	B. McArthur	66 1/2	1177																			
17	Benton Hiram	12472	1600	"	McVance	104 3/4	1150																			
18	Benton Aaron	3487	200	Swamp	Joel Jones	85	590																			
19	"	5267	100	"	P. Simon	87 1/4	817																			
20	Burson John B	5502 5503 5504	1828	Swamp	R. Means	100	1384																			
21	Beals William	3444	1000	"	David Duncan	121 3/4	1446																			
22	Brooks Charles W	12484	200	"	J. Spencer	77 1/2	1440																			
23	"	4404	1333 1/3	"	B. Grimes	50 3/4	498																			
24	"					13	100																			
25	Ballow Origal	4404	1333 1/3	"	B. Grimes	108 1/2	1530																			
26	"	3487 12343 12343	191	Swamp	W. Davis	97	1108																			
27	"	12343 12343	1823	"	Rodgers & Co	3	36																			
28	Bowersmith David	4404	1333 1/3	Millcreek	B. Grimes	75	742																			
29	Bewins William	12472	1600	"	McVance	14	250																			
30	Bowen Edward	"	"	"	"	14	100																			
31	Ballinger Samuel	3443	1000	"	D. Duncan	75	630																			
32	Burkham Lucy M	3487	400	"	W. Dangerfield	100	1142																			
33	Baker Abraham K	5729	1800	"	R. Means	36 1/2	286																			
34	"	4404	1333 1/3	"	B. Grimes	55 1/4	440																			
35	Beebe Nelson K	3689	600	"	J. Wolston	50	594																			
36	Buckner Mrs M	3487	400	"	W. Dangerfield	207 1/2	1432																			
37	Baker Abraham	5729	1000	"	R. Means	5	38																			
38	Blue Hamilton	"	"	"	"	50	446																			
39	Berry George E	"	"	"	"	50	444																			
40																										
41							24632																			
42																										
43																										
44																										
45																										
46																										
47																										
48																										
49																										

34 acres to the Church - see

See to Thomas Midmon John Baughman 2nd Feb 1868

540 acres to James Pitt Feb 10 1869

29 1/2 acres to Daniel Drake Feb 10 1869

1 1/2 should have been transferred to Jerry Barnett 1866 leaving 98 1/2 to J. B. Burson

24 1/2 acres to Albert J. Burson Dec 10 68

No. Duplicate of Taxes Assessed upon the Real Property

in Liberty Township, Union County, Ohio, for the Year 1868. 178

No.	Owners' Names.	No. of Entry.	Original Quantity.	Water Courses.	Original Proprietors.	No. of Acres.	Value.	STATE COUNTY, ETC. 1865.			DELINQUENT TAX FOR 1867.			ROAD TAX.			PENALTY ON TAX DUE DEC. 20, 1868.			TOTAL TAX AND PENALTY FOR 1868.			Transfers	
								D.	C.	M.	D.	C.	M.	D.	C.	M.	D.	C.	M.	D.	C.	M.		
1	Darrow Ann M	12472	1000	Millcreek	M Vance	4	192																	
2	Doake Abram	3444			D. Duncan	134 3/4	1600																	
3	Dickinson Robert	4815	1380		L. Jones	20 3/4	252																	
4	Dixon John	4404	1333 1/2		B. Grimes	9 3/2	1050																	
5	Dillon Isaac					18	180																	
6	Dillon Argman G	3443	1000		D. Duncan	40	356																	
7	Danforth J M	6563 6776	800		D. McArthur	12 3/5	2828																	
8		3462			J. Scarborough	4 1/2	62																	
9	* Drive Moses	12472 12472 12472	1823	Darby Creek	Rodgers & Other	56	638																	
10		13271	94		Joseph Vance	100	1188																	
11		3490	100		Wm. Pichey	2	24																	
12		5270	200		Wm. Russell	62 1/2	788																	
13	Davis Wm & John	4815	1380	Millcreek	L. Jones	17 1/4	560																	
14	Davis Artrium					1	15																	
15	Draper Nelson	5728	1000		R. Meaus	112	886																	
16		4404	1333 1/2		B. Grimes	25	173																	
17	Deane George	3443	1000		D. Duncan	137 1/4	1374																	
18	Deane Jacob	3689	600		J. Crockett	5 2/4	616																	
19	* Deane Moses	5270	200		W. Russell	62 1/2	788																	
20																								
21																								
22	Stetson Malinda	5777	200	Millcreek	R. Meaus	3 1/2	42																	
23	Fogley Williams	13447	455		Allen Ratham	100	692																	
24	Flickinger Levi					25	174																	
25		14952	135			69 3/4	518																	
26	Foster James	12282	750	Darby Creek	R. Bossey	147	1338																	
27	Ford Lederal					98 3/4	1260																	
28		12472 12472 12472	1823		Rodgers & Other	100	1188																	
29	Fisher Lewis	3444	1000		D. Duncan	38	488																	
30																								
31																								
32	Garwood Thomas	4815 12401 12383	1380 200	Millcreek	L. Jones	21	272																	
33						44	660																	
34	Green Joseph B	13447	455		Shank & McLean	120	1306																	
35	Green Theodore					120	1306																	
36		3462	666		D. McArthur	100	1868																	
37		3444	1000		D. Duncan	88	696																	
38	Griffin Lewis	6563 6776	880		D. McArthur	31 1/2	418																	
39	Garrett Lacey	5267	100	Darby Creek	R. Duncan	1 1/4	17																	
40	Grubbs Atwell	4815	1380	Millcreek	L. Jones	20 3/4	352																	
41																								
42																								
43																								
44																								
45																								
46																								
47																								
48																								
49																								

All to Joseph Kidman Jr Aug 7 - 68

J Jackson - in Supplement 1868
62 1/2 acres to same place & the same to Henry

Error in Entries for 1866
Should be from J. B. Bossey survey 5706-6795-5741 & 5777

24864

No. Duplicate of Taxes Assessed upon the Real Property

in Liberty Township, Union County, Ohio, for the Year 1868.

No.	Owners' Names.	No. OF ENTRY.	ORIGINAL QUANTITY.	WATER COURSES.	Original Proprietors.	No. OF ACRES.	Value.
							DOLLARS.
1	Kosack David	4815	1380	Millersick	L Jones	61	736.
2	Kosack John	"	"	"	"	143	2216
3	Kurd James	12389	"	"	"	39	540
4	"	12401	20	"	Shank & McLain	96	1140
5	"	14735	400	"	Allen Latham	209	2274
6	Kenderson D. K.	3443	1000	"	David Duncane	128	1490
7	Kenderson Mary J.	"	"	"	"	54 1/2	545
8	"	3444	"	"	"	35 3/8	440
9	Kolloway George	3443	1000	"	"	100	692
10	Kolloway William	"	"	"	"	151	1156
11	Kersha Thomas Wm	12472	1000	"	M Vance	66	1090
12	Kerd Thomas W	12464	"	"	Joseph Spain	91	1476
13	Karrington Nelson	3480	700	"	J Bailey	144 1/2	2630
14	Kartchom S. J.	6494 590 5778 204	1828	"	B. Means	115	1814
15	Kerd Thomas	3487	200	"	Joel Jones	50	496
16	"	5-267 12-413 12-403	100	"	J. Baldwin	97	864
17	"	12-403 12-403	1823	Sandy Creek	Rodgers & others	209 1/4	2400
18	Kamminger George	"	"	"	"	200	2326
19	Kamittas J. W.	"	"	"	"	50	594
20	Kerd Sarah J.	12389 12401	200	Millersick	Shank & McLain	63	5
21	Kammund E. H.	6776 65-68	200	"	B. McArthur	13 103	16
22	"	5777	200	"	B. Means	50	594
23	"	12472	1000	"	M Vance	60 3/4	757
24	Kamilton J. W.	"	"	"	"	86	854
25	"	15-921	100	"	A. D. Kendrick	147 1/2	1022
26	Katchman A. A.	3492	666	"	J. Scarborough	50	690
27	Kuffman John	3443	1000	"	D. Duncane	118	980
28	Kills George J. & Harry	4404	133 1/3	"	B. Gaines	102	1210
29	Kodje John T.	12472	1000	"	M Vance	50	672
30	Kodje James	16133	81	"	Allen Latham	197 1/8	408
31	Koss Philip	14912	155	"	"	61	482
32	Kill George J.	6776 5-599	1600	"	Means & Wadler	96	144
33	Koisy Andrew	5729	1000	"	B. Means	5 1/2	70
34	Koisy Solomon	12472	1600	"	M Vance	78	25
35	Koisy George W.	"	"	"	"	264	234
36	"	4815	1380	"	L Jones	26 1/4	508
37	Koisy Michael	3443	1000	"	D. Duncane	15	141
38	Kodje Thomas J.	16133	81	"	Allen Latham	32	254
39	Kamilton James W.	12413 12-403 12-203	1823	Sandy Creek	Rodgers & McLain	61 3/4	709
40	Kiggins N. H.	12472	1600	Millersick	M Vance	20 1/2	3100
41	Karrington David	4815	1380	"	L. Jones	90	925
42	Katchman A. A.	3446	666	"	John Scarborough	19	208

STATE COUNTY, ETC. 1868.			DELINQUENT TAX FOR 1867.			ROAD TAX.			PENALTY ON TAX DUE DEC. 30, 1868.			TOTAL TAX AND PENALTY FOR 1868.			Transfers
D.	C.	M.	D.	C.	M.	D.	C.	M.	D.	C.	M.	D.	C.	M.	
901	6								73	6					All
27	14	6							221	6					All to David Kosack Feb 3-1869
									54	0					James Kerd Jan 30-69
656	7								114	0					(All to Sarah J. Kerd upon verbal order of 6/1868)
2785	6								227	4					
18	25	2							149	0					
667	6								54	5					
539	0								44	0					
847	7								69	2					
1416	1								115	2					
1335	3								109	0					
1808	1								112	6					
3221	8								263	0					
2222	2								187	4					
607	6								496						
1058	4								86	4					
2940	2								940	0					
2849	4								232	6					
727	6								59	4					stump paid
62									5						All to Isaac A. Baucom Sept 14-1868
196									16						
727	6								59	4					stump paid
927	4								75	7					All to Isaac A. Baucom Sept 14-1868
1046	2								85	4					1868
1252	0								102	2					
845	2								69	0					
1202	4								98	0					
1482	3								121	0					
823	2								67	2					
532	1								40	8					
590	4								48	2					
176	4								14	4					
306									25						All to Gustus Lockwood Oct 7-1868
250	7								23	4					
622	4								62	8					
172	7								14	1					All to George Deau Jan 26-1869
311	2								25	4					
759									75	9					
3797	5								310	0					148 1/2 acs to Harry M. Hoane Sep 8-68
1133	2								92	5					
									20	5					

38677

No.	Owners' Names.	No. of Entry.	ORIGINAL QUANTITY	WATER COURSES.	Original Proprietors.	No. of Acres.	Value.	STATE, COUNTY, ETC., 1868.			DELINQUENT TAX FOR 1867.			ROAD TAX.			PENALTY ON TAX DUE DEC. 30, 1868.			TOTAL TAX AND PENALTY FOR 1868.			Transfers
								D.	C.	M.	D.	C.	M.	D.	C.	M.	D.	C.	M.	D.	C.	M.	
1	Wells Osmond	4404	1333 1/2	Milleruk	B. Grimes	62 1/2	993.7																
2	Warner Abisha	12282	750	Darby Creek	A. Boney	95	752																
3	Warner Miller					95	752																
4	Walker John	12472	1600	Milleruk	W. Vance	1	24																
5	Wells Elisha	3462	666	"	J. Scarborough	1/2	10																
6	Submerged	4404	1333 1/2	"	B. Grimes	22 1/2	290																All to Osmond Wells Sept 14, 1868
7	Wash F. B.	12282	1000	Darby Creek	G. Wilkinson	72 1/2	581																
8	Wheeler Auct	12284	200	Milleruk	Joseph Spencer	40	318																
9	Wrighter Levi	5271 5206 665	1828	"	R. Means	82 1/2	976																
10	Wiswell Esabella J	3462	666	"	J. Scarborough	19 1/2	324																
11	Wiswell T. L.	12472	1000	"	W. Vance	15 3/4	228																
12	Washburne Johnson	6756 6776	880	"	D. Wilkerson	56 1/4	654																All to Rodney P. American Dec 24, 1868
13	Washburne M. E. Johnson	6562 6587	"	"	"	56	554																
14	Wheeler Henry	5777	300	"	R. Means	30 1/2	3078																
15	Wheaton Eliza J					69 1/2	922																
16																							
17																							
18																							
19																							
20	Yearsley John	5777	300	Milleruk	R. Means	22	498																
21																							
22																							
23																							
24																							
25	Atlantic & Great Western Railway Company				Frank E. Chatter		57046																
26																							
27																							
28																							
29																							
30																							
31																							
32																							
33																							
34																							
35																							
36																							
37																							
38																							
39																							
40																							
41																							
42																							
43																							
44																							
45																							
46																							
47																							
48																							
49																							

1st \$330 489
 2nd 8530
 339 019 x 124
 415298
 339 02
 448200
 139 70
 Delinquent

No. Duplicate of Taxes Assessed upon the Real Property

in *Newton* Union County, Ohio, for the Year 1868. 199

No.	Owners' Names.	No. of In-Lots.	No. of Out-Lots.	Description.	No. of FEET FRONT.	Value.	DOLLARS	
1	Burkham Stephen	14		W 1/2		192		
2	Barlow Margaret	26		all		500		
3								
4	Dawson W ^r B	21		all		192		
5								
6	D Gamwood Daniel	16		all		336		
7	D Gorffiu Levin	1		,		288		
8								
9								
10	Hammond Ezekiel	17		1/2 N. W. corner	21	548		
11		18		all		672		
12		16		1/2		34		
13	<i>dup</i> Holmes David E	22		all				
14	Hoell Levi	10		W 1/2-	30	288		
15	Hoell George J	24		all		330		
16	Hartshorn John	2		,		20		
17	<i>dup</i> Holminger Andrew	5		,		20		
18		6		,		20		
19	Hoover Mary	3		,		192		
20								
21	Manchester E. S.	8		all		96		
22	Manchester P	13		,		192		
23		14		,		960		
24								
25	Paul David T	4		all		288		
26								
27								
28	Simmons W ^r B	4		all		144		
29	Sipes William	12		,		120		
30	Sullivan Lucas	9		W 1/2-		523		
31		10		E 1/2-		96		
32	Shirk Henry	22		all		20		
33	Shirk Henry	5		,		20		
34		6		,		240		
35								
36	Titus W. H. H.	7		all		240		
37	Taylor Washington	19		,		264		
38		20		,		20		
39								
40								
41	Wallace John J	9		E 1/2-		394		
42	Weston Eliza J	17		1/2		912		
43	Whittaker Emanuel	23		all		168		
44	Wisnells J. B	9		3 1/2 feet W 1/2-		261		
45								
46								
47								
48								
49								

STATE COUNTY, ETC. 1868.	DELINQUENT TAX ETC. FOR 1867.						ROAD TAX.			PENALTY ON TAX DUE DEC. 30, 1868.			TOTAL TAX AND PENALTY FOR 1868.			Transfers.	
	D.	C.	M.	D.	C.	M.	D.	C.	M.	D.	C.	M.	D.	C.	M.		
2	35	2								19	2						1
6	12	2								50	0						2
2	35	2								19	2						4
4	11	6								33	6						5
3	52	8								28	8						7
6	71	4								57	6						10
8	23	2								67	2						11
16	29	4								29	4						12
3	52	8								28	8						13
3	92	0								32	0						14
2	4	5								20							15
2	35	2								19	2						16
1	17	6								96							17
2	35	2								19	2						18
1	76	0								96	0						19
7	23	4								207	2						20
10	17	6								52	3						21
22	24	5								96							22
2	2	0								24	5						23
2	4	0								20							24
2	4	0								24	0						25
2	9	4								24	0						26
3	23	4								264							27
2	4	5								20							28
4	50	2								394							29
11	17	2								91	2						30
2	0	8								16	8						31
3	19	7								261							32
8	5	30															33
																	34
																	35
																	36
																	37
																	38
																	39
																	40
																	41
																	42
																	43
																	44
																	45
																	46
																	47
																	48
																	49

All to Isaac P. Walter Sept 27 68
 + all to Washington Taylor Oct 17 68
 All to John Pease Dec 17 1868

(all to Levi Hoell Sept 2 1868)
 Accts. Ho. Sig May 14 1868

All to J. B. Keckra & S. J. Sturley Dec 9 68

No. Duplicate of Taxes Assessed upon the Real Property

in Leesburg Township, Union County, Ohio, for the Year 1868. 201

No.	Owners' Names.	No. OF ENTRY.	ORIGINAL QUANTITY.	WATER COURSES.	Original Proprietors.	No. OF ACRES.	Value.	STATE COASTY. ETC. 1868.			DELINQUENT TAX FOR 1867.			ROAD TAX.			PENALTY ON TAX DUE DEC. 20, 1868.			TOTAL TAX AND PENALTY FOR 1868.			Transfers		
								D.	C.	M.	D.	C.	M.	D.	C.	M.	D.	C.	M.	D.	C.	M.			
1	Abraham Wesley	3694	1000	Buttescreek	W. Frazer	89 1/2	15-20																		
2	Amrine Elizabeth	5376	1796	Bluescreek	A Meade	3	40																		
3																									
4																									
5	Bell Julius A	3693	1000	Buttescreek	Fal Frazer	100	15-00																		
6	Bonnett Lewis J	5870		Bluescreek	W. P. Blunting	59	736																		
7	Bonnett Samuel					148	2140																		
8	Bonnett William					20 2/2	2784																		
9	Bonnett John					173 1/2	2624																		
10	Bonnett Ralph	6010				80 1/2	950																		
11	"	5876	1796		A Meaus	18	258																		
12	Braman John	136924	666	Buttescreek	Shor & Williams	25	222																		
13	"	803	1000		W. Sample	87 1/2	1388																		
14	Braman Mary A					44	884																		
15	Belveal Nicholas	5876	1796	Bluescreek	A Meade	25	276																		
16	Bell E. A	3693	1000	Buttescreek	Fal Frazer	53 1/2	676																		
17	Bigelow B & C	6211	640	Kulim Creek	J. Kamelt	48 1/4	683																		
18	Beard Joseph N	6031	1500	Buttescreek	Ed Brommgoole	24 1/2	220																		
19	Bird A. Johnson					77	788																		
20	Biddle Lemay	136924	666		Shor Williams	69	620																		
21	Black Mary	3696	1000		Fal Frazer	136 1/4	2300																		
22	Burbank John A	5876			R Meaus	65	800																		
23																									
24																									
25																									
26																									
27	Binder Joseph	6516	900	Buttescreek	R Meaus	89	1392																		
28	Binder Arcam	6422				21	288																		
29	Cunningham Eptel	5630				310	1818																		
30	"	3692	1000		Fal Frazer	100	304																		
31	Camera J & S	3696			W. Frazer	20	284																		
32	Camera Samuel					79	1432																		
33	"	6199	400		John Beard	100	1238																		
34	Camera Coryden					20	214																		
35	should be 10 2 1/4 ac.	136924	666		Shor & Williams	100	1914																		
36	"	6010	711	Bluescreek	B. L. Ladd	15	186																		
37	Basil John	6540	778	Buttescreek	J. Frazer & Co	20																			
38		6549																							
39																									
40																									
41																									
42																									
43																									
44																									
45																									
46																									
47																									
48																									
49																									

3/20 to James A Bell Dec 17-1868

12 acres to William B Bonnett Dec 17-1868

All to Peter Hitt Dec 6-1868

All to Conrad Secker Jan 23-1869

All to Jacob M Romie Jan 19-1868

30711
30711

No. Duplicate of Taxes Assessed upon the Real Property

in Leesburg Township, Union County, Ohio, for the Year 1868. 202

No.	Owners' Names.	No. OF ENTRY.	ORIGINAL QUANTITY.	WATER COURSES.	Original Proprietors.	No. OF ACRES.	Value.	STATE COUNTY, ETC., 1868.			DELINQUENT TAX FOR 1867.			ROAD TAX.			PENALTY ON TAX DUE DEC. 20, 1868.			TOTAL TAX AND PENALTY FOR 1868.			Transfers	
								D.	C.	M.	D.	C.	M.	D.	C.	M.	D.	C.	M.	D.	C.	M.		
1	Carey George Ch	3692	1000	Buttescreek	Tal. Forgie's	94 1/2	1342																	
2	Carey Stephens	"	"	"	"	90	1334																	
3	Chelenger Litus	3693	"	"	"	100	1684																	
4	Chevinger John P	3694	"	"	Th. Forgie's	70	1053																	
5	Cluggage James	5-5-06	1794	Bluescreek	O Meade	105	1392																	
6	Cottrell Gabriel	6211	640	Fultoncreek	James Barnett	21	190																	
7	Courtwright Solomon	13592	466	Buttescreek	Short & Williams	1 1/2	12																	
8	Cornwell J S	"	"	"	"	1 1/2	18																	
9	Carpenter Jessie	5-5-06	1796	Bluescreek	O Meade	95	1552																	
10	drop Chadwick Albert	"	"	"	"	100	1634																	
11	Clark Lucius	"	"	"	"	70 1/4	1030																	
12	Cass Jason	803	1000	Buttescreek	W Sample	140	1238																	
13	Cunningham James	"	"	"	"	102 1/2	1892																	
14	"	6033	"	"	John Baird	150	1060																	
15	Capil John	6540 6889	48	Fultoncreek	J. Taggart & Co	20	238																	
16	"	6889	48	Fultoncreek	J. Taggart & Co	20	238																	
17	Dilsaver Simon	1931	80	Fultoncreek	H. Ballinger	11 1/4	200																	
18	Darling Henry W	6211	640	"	J. S. Bennett	123 1/2	1424																	
19	Dewitt Simon	13592 15941	1166	"	Short & Williams	50	444																	
20	Duffy Andrew	6211	640	"	J. S. Bennett	62 3/4	887																	
21	"	"	"	"	"	"	"																	
22	"	"	"	"	"	"	"																	
23	Elliott John	3693	1000	Buttescreek	Tal. Forgie's	141	2514																	
24	Elliott John S	"	"	"	"	20	590																	
25	Evans Henry	3692	"	"	"	23 1/4	306																	
26	Evans Wiley J	6540 6889	900	Fultoncreek	R. Meares	11 1/4	115																	
27	"	6889	900	Fultoncreek	R. Meares	11 1/4	115																	
28	"	"	"	"	"	"	"																	
29	Foster Elizabeth	3692	1000	Buttescreek	Tal. Forgie's	43 3/4	778																	
30	Fleming Phoebe	4199	400	"	John Baird	50	620																	
31	Freshwater Jane	6540 6889	418	Fultoncreek	W. Sample & others	20 1/2	358																	
32	Fogle George	6031	1500	Buttescreek	Th. Forgie's	20	190																	
33	Fogle Jacob W.	13592 15941	1166	"	Short & Williams	30	264																	
34	Fogle W	"	"	"	"	20	178																	
35	"	"	"	"	"	"	"																	
36	"	"	"	"	"	"	"																	
37	Gandy John S	3692	1000	Buttescreek	Tal. Forgie's	60	916																	
38	Gandy Amanda	"	"	"	"	23 3/4	406																	
39	Gandy Jacob	"	"	"	"	22 1/2	378																	
40	"	3693	"	"	"	15 1/2	238																	
41	Gallant Elias	15056	160	Fultoncreek	R. Wallace	45 3/4	727																	
42	"	6211	640	"	J. S. Bennett	63	56																	
43	Glick Wm D	5-8-70	1000	Buttescreek	W. B. Bunting	50	665																	
44	Green Sarah A	3694	"	"	John Forgie's	70	1318																	
45	Gardiner William	803	400	"	W. Sample	95 3/4	971																	
46	Gornell Mary M	5-6-13	1000	Bluescreek	J. M. Bailey	67 1/4	715																	
47	Gault Townsend	"	"	"	"	123	113																	
48	Graham Robert	3402	500	"	J. S. Bennett	12	115																	
49	"	6540 6889	418	Fultoncreek	J. Taggart & Co	20	230																	

All to R. V. McAllister Jan 30 1869

All to Albert J. Pugh Jan 17 1868

All to Cornelius Hudson

All to Tobias Morgan April 17 1868

All to John J. & James. Dec 12 1868

should be 100 Acres

Fence changed Dec 1864

No. Duplicate of Taxes Assessed upon the Real Property

No.	Owners' Names.	No. of Entry.	Original Quantity.	Water Courses.	Original Proprietors.	No. of Acres.	Value.	STATE COUNTY, ETC. 1868.			DELINQUENT TAX FOR 1867.			ROAD TAX.			PENALTY ON TAX DUE DEC. 20, 1868.			TOTAL TAX AND PENALTY FOR 1868.			Transfers		
								D.	C.	M.	D.	C.	M.	D.	C.	M.	D.	C.	M.	D.	C.	M.			
1	Koskims Wm	5-586	1000	Buttercreek	J. Means	15-3	2028																		
2	Kouderon Benjamin	5-630			"	61	986																		
3	Keldrith David	6570	900		"	100	1384																		
4	Keldrith Wm				"	99 3/4	1288																		
5	Keldrith Wm Sn	803	1000		Wm Sample	120	970																		
6	Should be 105 acres	3692			Val Frazer	99 1/2	1934																		
7	"	3693			Val Frazer	20	178																		
8	Kouderon Wm	3694			"	69	1294																		
9	Koskims Richard	3696			"	147	2470																		
10	Kell George	3692			Val Frazer	72 1/2	1265																		
11	Kamilton Lucinda	5870			Wm B. Bunting	53 3/8	620																		
12	5 1/2 see 1865	1394	500		Scots Western	56	558																		
13	Kamilton L. S.	5653			J. M. Bailey	8 1/2	717																		
14	Kocock Allen	135-92 15-941	1166		Shoemaker & Williams	150	1599																		
15	Kilderbrand John	5506	1796		A. Meade	99	2374																		
16	Keldrith Lafayette	5630 6570	900	Buttercreek	J. Means	56 1/2	599																		
17	Keldrith Benonie				"	56 1/2	605																		
18	Keldrith Gelman M				"	56 1/2	599																		
19	Keldrith Marys M				"	56 1/2	599																		
20	Kouard W. A.	803	1000		Wm Sample	44	64																		
21	Hardy Jane Kelly	3693			Val Frazer	2	44																		
22	Knight William Henry	135-92 15-941	666		Shoemaker & Williams	100	884																		
23	Kedges Lucas	6211	640	Fulton Creek	J. Bennett	15 1/2	138																		
24																									
25																									
26	John William	3696	1000	Buttercreek	Val Frazer	58	926																		
27	Jackson Thomas C	803			Wm Sample	38	374																		
28	Jewett Othmel	3694			Val Frazer	78 1/2	1075																		
29	Jordon James Edward				"	44	924																		
30																									
31																									
32																									
33	Keraster Sarah F	5506	1796	Bluescreek	A. Mead	53 1/2	790																		
34	Keraster Thomas W				"	110	1630																		
35	"	6010	711		B. W. Ladd	28	378																		
36	Kelsey George P				"	20	248																		
37	Kirk Samuel J	3694	1000	Buttercreek	Val Frazer	31 3/4	744																		
38	Knighting Ashley				"	39	660																		
39	Kendall Jeremiah	5870		Bluescreek	W. B. Bunting	140	1778																		
40	Koffroth Poland O	5630 6570	900	Buttercreek	J. Means	105	928																		
41	Should be 42 acres	5506	1796	Bluescreek	A. Mead	40 1/4	606																		
42																									
43																									
44																									
45																									
46																									
47																									
48																									
49																									

All to R. W. Evans Dec 4 68

All to Elizabeth Welch Oct 27

So acs to Thomas Kendall

No.	Owners' Names.	No. of Entry.	Original Quantity.	Water Courses.	Original Proprietors.	No. of Acres.	Value.	DELINQUENT TAX FOR 1867.			ROAD TAX.			PENALTY ON TAX DUE DEC. 30, 1868.			TOTAL TAX AND PENALTY FOR 1868.	Transfers
								D.	C.	M.	D.	C.	M.	D.	C.	M.		
1	Leamon Mrs S	203	1000	Buttercreek	W Sample	30	406											
2	Laugstaff J. H.	2693			Fal Knies	50	354											
3		5586			R Means	147	2606											
4	Leider Isaac	13066			J. H. Sanders	100	1336											
5	Leid Moses	5570	1796	Bluescreek	A Meade	240	4303											
6		13592			Short William & Meun	100	884											
7	Loughery John	5570	1796	Bluescreek	A Meade	30	452											
8	Leiper Williams					4 1/2	646											
9	Lee Thomas					47	666											
10	Lee Robert Jr					112 1/2	1604											
11	Lee S. & Wife					250	4240											
12	Leiper J. & Samuel	5586	1000	Buttercreek	R Means	100	1370											
13	Leason Joseph R.					61	870											
14	Lang & Barry	3693			F & The Frazer	70	1084											
15	Law Williams	13941	500		L. Lewis	50	842											
16	Lawrence M. C.	203	1000		W Sample	40	633											
17	Loughery Jno	5613			A Meade	50	612											
18	Liggett Alon	3696			The Frazer	38 1/2	3014											
19	Loughery William	5630	200		R Means	8 1/2	992											
20		6310																
21																		
22	Martin Samuel A	3692	1000	Buttercreek	The Frazer	98	1560											
23	Maskill John	3692			Fal Knies	197 1/2	2278											
24	Merrill James					156 1/2	2643											
25		3692				50 1/2	860											
26	Melick George	6211	640		J. Bennett	103 1/2	1858											
27	Moore Joseph	13592	1166		Short William & Meun	125	1436											
28	Melick Samuel	6211	640		J. Bennett	24	213											
29	Mackling Emanuel	5630	900		R Means	50	920											
30	Mocher John	1139	750		F. Smith	50	708											
31	Moore Jonathan	5506	1796	Bluescreek	A Meade	103	1768											
32	Moore Williams	6031	1300			3	21											
33	May & Rhodes	3694	1000	Buttercreek	The Frazer	22 1/2	1570											
34	May Sarah	6010	711	Bluescreek	B. H. Ladd	4 1/2	129											
35	Montgomery G. H.	13592	1166	Buttercreek	Short & Other	100	866											
36	McAdow Sarah	15941	1166	Bluescreek	B. H. Ladd	59 1/2	1000											
37	McAdow Samuel	6010	711	Bluescreek	B. H. Ladd	138	2550											
38	McAdow Virginia					50	450											
39	McCombs John	5586	1000	Buttercreek	R Means	166 1/2	2325											
40		3694			The Frazer	64	1008											
41		3696				101	1922											
42		6199	400		John Baird	35	496											
43	McBride James	6031	1500		Ed Donigole	121	1606											
44	McGinnis Matilda W	13592	1166		Short & Other	83	738											
45		15941																
46																		
47																		
48																		
49																		

36 to Mrs A Leamon May 25-1868

78 35 4

of May, convey whole out to David Meacham & others
All to Jacob Nash January 19 1869 for sale

36 acres to George H. Melick 28 Feb 68

422 89
2540

No.	Owners' Names.	No. of Entry.	Original Quantity.	Water Courses.	Original Proprietors.	No. of Acres.	Value.	STATE COUNTY, ETC., 1868.			DELINQUENT TAX FOR 1867.			ROAD TAX.			PENALTY ON TAX DUE DEC. 30, 1868.			TOTAL TAX AND PENALTY FOR 1868.			Transfers
								D.	C.	M.	D.	C.	M.	D.	C.	M.	D.	C.	M.	D.	C.	M.	
1	Taylor James	1139	760	Bottomcrnk	J. Smith	21 0	18 54																
2	Talman Oliver	3694	1000	"	W. Frapin	25	240																
3	"	126-92 15-941	1166	"	Shook & others	25	204																
4	Fowers Julius C	"	"	"	"	5-0	45-1																
5	Thompson Moses	803	1000	"	Wm Sample	3	36																
6	Thompson Milton Jr	3694	"	"	Wm Frapin	26 3/4	321																
7	Taylor Eliza H	"	"	"	"	12 1/2	168																
8	Tanner James	6211	640	Fulton Crnk	J. Bennett	30 1/4	302																
9	Tickey Caroline	803	1000	Bottomcrnk	Wm Sample	43 1/2	553																
10	Tanner James	6211	640	Fulton Crnk	J. Bennett	30 1/4	302																
11																							
12	Vance Lewis	6199	400	Bottomcrnk	John Baird	5-0	620																
13	Vansant Joel D	6033	1000	"	"	125 3/8	1130																
14	Vansant Charles C	"	"	"	"	131	1175																
15	Vansant William P	"	"	"	"	125 3/8	1130																
16	Vansant Frances M	"	"	"	"	117 3/8	1060																
17																							
18																							
19	White Isaac	3694	1000	Bottomcrnk	Wm Frapin	61	1102																
20	Welch B. M	3693	"	"	Wm Frapin	8	216																
21	Walters Samuel	3692	"	"	"	100	1700																
22	Walters George	"	"	"	"	112	1912																
23	"	1139	760	"	J. Smith	59	720																
24	Wood Bradford	3692	1000	"	W. Frapin	87	1626																
25	Wood Hugham	"	750	"	"	122	2777																
26	"	1139	760	"	J. Smith	77	682																
27	Wells James T	"	"	"	"	103 1/4	1685																
28	Wynegar Peter	5870	1000	"	R Means	123 1/2	2240																
29	"	6211	640	Fulton Crnk	J. Bennett	12	110																
30	White Isabella	5870	1000	Bottomcrnk	Wm Bunting	57 1/4	662																
31	Wirtsbaugh John	3694	"	"	Wm Frapin	20	374																
32	Wirtsbaugh John & Thos	13592	666	"	Shook & Williams	35	327																
33	Wiley Elizabeth	6010	711	"	B. L. Ladd	5	62																
34	White Caroline	5613	1000	"	J. M. Bailey	2	18																
35	Wilson George Wm	"	"	"	"	29	257																
36	Wilson Charles	"	"	"	"	121	1189																
37	White Sarah E	3694	"	"	Wm Frapin	50	796																
38	White Lewis B	5870	"	"	Wm Bunting	55 3/4	690																
39	Winstone William, D	5870	1786	Bottomcrnk	A Meade	100	1634																
40	Welch Elizabeth	803	1000	Bottomcrnk	Wm Sample	20	300																
41																							
42																							
43	Yane Isaac	3693	1000	Bottomcrnk	Wm Frapin	331	5870																
44	"	"	"	"	"	20	214																
45	"	803	"	"	Wm Sample	74	654																
46																							
47																							
48																							
49																							

All to Luther's transfer Oct 3 1864
 All to Emily & Brown April 3 1868

259 321
 2646 74 x 15 = 3969 21
 587 23
 4994 44
 5134 148 19
 704
 704 over
 delinquent

No. Duplicate of Taxes Assessed upon the Real Property

in Parisburg Union County, Ohio, for the Year 1868. 221

No.	Owners' Names.	No. of In-Lots.	No. of Out-Lots.	Description.	No. of Feet Front.	Value.
1	Russart Thomas	25		1/2		12
2						
3	Appeleller Christian	32		all		144
4						
5	Criswell Elizabeth	6		No of corners		20
6		7		all		285
7						
8						
9	Douglass William	38		all		216
10						
11	Elliott A D	11		all		28
12	"	12		"		264
13	"	13		"		28
14	"	14		"		96
15						
16						
17	Graham Robert	25		1/2		12
18						
19	Howard Wm O	1		1/2		396
20	"	22		all		192
21	"	31		1/2		28
22						
23	Lockheart Elizabeth	1		1/2	12	18
24	"	2		all		40
25						
26						
27	Newhouse Elizabeth	3		all		300
28	"	9		1/2		36
29	Newlove G W	8		all		192
30						
31						
32	Robinson A B	23		all		28
33	"	24		"		38
34						
35	Scott Francis	43		all		38
36	"	44		"		38
37	"	45		"		38
38	Steele Harvey	10		"		288
39	"	15		"		28
40	"	16		"		38
41	"	9		1/2		24
42	Steele Chas A	34		all		96
43	Stoker A B	6		1/2		172
44						
45						
46						
47						
48						
49						

STATE COUNTY, ETC. 1868.			DELINQUENT TAX ETC. FOR 1867.			ROAD TAX.			PENALTY ON TAX DUE DEC. 20, 1868.			TOTAL TAX AND PENALTY FOR 1868.			Transfers.
D.	C.	M.	D.	C.	M.	D.	C.	M.	D.	C.	M.	D.	C.	M.	
2	1														1
2															2
3															3
4															4
5															5
6															6
7															7
8															8
9															9
10															10
11															11
12															12
13															13
14															14
15															15
16															16
17															17
18															18
19															19
20															20
21															21
22															22
23															23
24															24
25															25
26															26
27															27
28															28
29															29
30															30
31															31
32															32
33															33
34															34
35															35
36															36
37															37
38															38
39															39
40															40
41															41
42															42
43															43
44															44
45															45
46															46
47															47
48															48
49															49

All to W. H. K. ... for Nov 14 1868
 All to Christian Appeleller Dec 17 68

No. Duplicate of Taxes Assessed upon the Real Property

in *Pharosburg*

Township, Union County, Ohio, for the Year 1868. 222

No.	Owners' Names.	No. of In-Lots.	No. of Out-Lots.	Description.	No. of FEET FRONT.	Value.
1	Thompson Moses	4		all		386
2						
3						
4	Welsh B W	29		all		28
5	"	35		"		28
6	"	37		"		38
7	"	41		Part		14
8	"	31		all		28
9	"	33		"		24
10	Wells Samantha	27		"		28
11	Wells William	28		"		38
12	"	30		"		38
13	Wood John H	41		Part		24
14	"	39		all		28
15	"	40		Part		28
16	"	17		"		328
17	"	18		"		230
18	"	19		"		28
19	"	20		"		38
20	"	42		"		48
21	"	5		"		480
22	"	36		"		192
23	"	24		1/2		67
24	"	26		1/2		67
25	"	21		all		28
26	"	51		Part		14
27						
28						
29						
30						
31						
32						
33						
34						
35						
36						
37						
38						
39						
40						
41						
42						
43						
44						
45						
46						
47						
48						
49						

STATE COUNTY, ETC. 1868.	DELINQUENT TAX FOR 1867.			ROAD TAX.			PENALTY ON TAX DUE DEC. 20, 1868.			TOTAL TAX AND PENALTY FOR 1868.			Transfers
	D.	C.	M.	D.	C.	M.	D.	C.	M.	D.	C.	M.	
	5	7	50				7	7	2				
	4	2	0				5	6					
	4	2	0				5	6					
	4	2	0				5	6					
	2	1	0				2	8					
	4	2	0				5	6					
	4	2	0				5	6					
	5	7	0				7	8					
	4	2	0				5	6					
	4	2	0				5	6					
	5	7	0				7	6					
	5	9	0				6	5	6				
	3	9	50				4	6	0				
	4	2	0				5	6					
	7	2	0				9	6					
	7	2	0				9	6	0				
	2	8	80				3	8	4				
	1	0	0				1	3	4				
	1	0	0				1	3	4				
	4	2	0				5	6					
	2	1	0				2	8					

4 all to John Wurtsbaugh June 25th 1869
 All to Harriet Stewart April 1st 1868
 + all to John Wurtsbaugh June 25th 1869
 " " " " " " 1st 1868

No.	Owners' Names.	No. of Entry.	Original Quantity.	Water Courses.	Original Proprietors.	No. of Acres.	Value.	STATE, COUNTY, ETC. 1868.			DELINQUENT TAX FOR 1867.			ROAD TAX.			PENALTY ON TAX DUE DEC. 20, 1868.			TOTAL TAX AND PENALTY FOR 1868.			Transfers
								D.	C.	M.	D.	C.	M.	D.	C.	M.	D.	C.	M.	D.	C.	M.	
1	Austin Kames	4933	500	Darbycreek	The Sears	5 1/2	952																
2	Ardus William	3681	1000	"	L. Sullivan	1 2/2	1280	13	50	0													1
3	"	12041 12749	82	"	Den & Clark	5-1	688	25	30	5-													2
4	"	15-309	260	"	J. Gallaway	3-2	336	9	0	4													3
5	Asher John	3163	800	"	R. Stephens	5-3	1018	4	78	8													4
6	Abraham R. U	2669	1000	"	"	1-45	3600	14	50	7													5
7								67	30	0													6
8																							7
9	Bales William	158	1200	Darbycreek	L. Sims	5-0	480																8
10	Bales William L	3163	800	"	R. Stephens	1-81	3302	6	84	0													9
11	Brodvick Isaac	7022	866	"	Rice Hazard	5-3/8	364	47	05	4													10
12	"	2669	1000	"	R. Stephens	7-9	1500	5	18	7													11
13	"	2981	"	"	A. Tarbome	6	54	21	37	5-													12
14	Brodvick Isaac J	2669	1000	"	R. Stephens	1-5/8	244	79	0														13
15	Bales & Moore	4880	250	"	John Kames	26 3/2	1994	79	0														14
16	Betty Daniel	2833	1000	"	P. Mansford	6 1/2	1088	34	77														15
17	"	102	740	"	Henry Whiting	40	1536	28	41	8													16
18	Bennett & Williams	7822	3827	"	A. Walker	10 9/2	2302	16	07	7													17
19	"	9796	200	"	W. Dun	74	9888	21	88	8													18
20	"	2696	1000	"	R. Stephens	1-85	4061	32	84	0													19
21	"	8565	500	"	Den & Kames	7	136	140	90	4													20
22	"			"	House & Store		400	57	87	0													21
23	Burgandine Sobber	15-8	1200	"	L. Sims	9 3/4	78	1	98	8													22
24	Brooks, Sherbolt	7022	866	"	Rice Hazard	7-2	520	57	0														23
25	Bennette, Williams & Oth	3167	1000	"	W. Carter	10-00	7680	74	0														24
26	Beck Sarah	2981	"	"	A. Tarbome	2-5	340	109	44	0													25
27	Betty Hannah J	3681 3769	1000	"	Sullivan & Oth	3-2	404	48	45	5-													26
28								57	8														27
29	Clark Caleb	2888	1000	Darbycreek	P. Mansford	4-81	7800	1	98	8													28
30	Coary & W. his	2833 2681	2000	"	Mansford & Sullivan	12-5	2400	111	15	0													29
31	Colins Jonas	2875	1000	"	B. Wallace	7 1/4	698	34	20														30
32	Carpenter George	2980	800	"	J. M. Gregory	9-5	1460	9	94	6													31
33	"	2875 2980	1000	"	Wallage & Gregory	7 3/4	1320	20	20	5-													32
34	Coolidge George H	2979	1300	"	L. Sullivan	6-4	984	19	81	0													33
35	Cooper John T	15-8	1200	"	L. Sims	3-7	372	13	58	9													34
36	Cozill Thomas	12308	1000	"	W. Vance	4-5	846	15	30	1													35
37	Coary Harriet	3681	1000	"	L. Sullivan	5	38	49	20														36
38								54	2														37
39																							38
40																							39
41																							40
42																							41
43																							42
44																							43
45																							44
46																							45
47																							46
48																							47
49																							48

Dec 17-1868 In 2 Aches
Andus. Oct 30/58 60 aces to Shiphord black
6 2/3 aces to Patrick lordy by deed from Anne

29 aces to William Wood Oct 24-68
W. Wood to George Mitchell Oct 16-1868

All to Martha J. Burroughs Dec 26/68

59933

No. Duplicate of Taxes Assessed upon the Real Property

in Allen Township, Union County, Ohio, for the Year 1868.

Table with columns: Owners' Names, No. of Entry, Original Quantity, Water Courses, Original Proprietors, No. of Acres, Value, State County, etc., 1868, Delinquent Tax for 1867, Road Tax, Penalty on Tax due Dec. 20, 1868, Total Tax and Penalty for 1868, Transfers. Rows include names like Spain Abraham, Spain Samuel, Spain Paschal, Spain Sarah Jane, Spain Daniel W, Spain Clement, Spain Levi E, Spain S W, Spain Thomas, Spain Cassin W, Spain Levi, Spain David W, Spain Hanson, Truhan Michael, Taylor Benjamin, Thompson John W, Tallman Benj & John, Turner George H, Williams Orono his, Wilber Christopho, Webb William R, Wilber James, Wilcox Samuel, Wasson Maria, Wood William S, Wilson Hugh, Waddle Samuel, Wood James, Wilber Orono & Edwin, Atlantic & Great Western Railway Company.

All W Linsen Spain Nov 2 68

Atlantic & Great Western Railway Company Tract of Schatt's Valuation 3/16, 872 x 15 1/2 4832 30 Tax 95 92 Delinquent

No. Duplicate of Taxes Assessed upon the Real Property

in Jackson Township, Union County, Ohio, for the Year 1868.

	Owners' Names.	No. OF ENTRY.	ORIGINAL QUANTITY.	WATER COURSES.	Original Proprietors.	No. OF ACRES.	Value.
							DOLLARS.
1	Andrews John B	9943	888	Brushcreek	Jas Taylor	48 3/4	656
2	Andrews John M	9941	266	"	R. S. Auburn	7 1/4	962
3	Austern Cyustine	9922	1000	"	Blackwell & Taylor	1 7/8	30
4	Adams Charles M	9920	"	"	John Swan	40	452
5	Anderson Thomas	10408	"	"	N. Sawyer	25	216
6							
7							
8	Bailey Edward	12188 9919	1529	Brushcreek	Miller & Allison	100	1536
9	"	9919	1000	"	The Mills	26	200
10	Baldwin Henry	9943	888	"	Jas Taylor	200	3072
11	"	9922	1000	"	Blackwell & Taylor	361 1/2	6584
12	Baldwin Francis	7563 9942	1086	"	Woodside & Somner	200	2400
13	Should be 100 Acres	13766 11099	233	"	Allen Latham	92	1238
14	"	7863	200	"	Woodside & Somner	75	576
15	Bowen Jennie	11099 12766	1233	"	Allen Latham	125	1060
16	Benedick John B	9921	400	"	N. Siple	140	2126
17	Bell Daniel	14559	45	"	M. Searns	2	32
18	Bell Jennie	9942	272	"	M. Searns	3	78
19	Barth Henry	9940	400	"	E. Smith	200	1602
20	Boyanston Jerome	10952	100	"	H. Patton	60	576
21	Bigley Hamilton J	9941	266	"	John Swan	60	792
22	Baltimore Frederick	9941	266	"	John Swan	22	298
23	Bird Elizabeth	9898	1000	"	John Swan	100	1364
24	Burge James	3473	400	"	John Williams	80	768
25	Brown Eliza	9919	1000	"	The Mills	100 1/2	773
26	Bennett Julius	9899	"	"	"	50	816
27	Batten Isaac A	10240	365	Scotchcreek	L. Wallace	108 1/4	728
28	Bethard J. M	3473	400	Brushcreek	John Williams	20	198
29	Blue James	9920	1000	"	John Swan	53 1/2	716
30	Blue John M	10408	"	Scotchcreek	N. Sawyer	114	1400
31	Blue John M & James	"	"	"	"	54 1/2	578
32	Bell Jonathan	9941	266	Brushcreek	R. S. Auburn	8 1/2	113
33	Barth Charles	9940	400	"	E. Smith	100	576
34	Beem Miss	4569	500	"	Ball & Ford	30 1/4	2032
35	Burge James	3473	400	"	John Williams	13	130

STATE, COUNTY, ETC., 1868.			DELINQUENT TAX FOR 1867.			ROAD TAX.			PENALTY ON TAX DUE DEC. 20, 1868.			TOTAL TAX AND PENALTY FOR 1868.			Transfers
D.	C.	M.	D.	C.	M.	D.	C.	M.	D.	C.	M.	D.	C.	M.	
10	16	5												1	
14	91	4												2	
46	5													3	
700	5													4	
337	8													5	
														6	
														7	
2380	8													8	
3100														9	
4761	6													10	
10205	2													11	
37200														12	
1919	0													13	
892	8													14	
16420														15	
3295	4													16	
496														17	
1210														18	
2483	3													19	
892	8													20	
														21	
460	0													22	
2144	2													23	
1190	4													24	
1198	2													25	
														26	
1128	4													27	
														28	
1094	4													29	
2171	0													30	
803	0													31	
175	2													32	
892	8													33	
3725	6													34	
201	5													35	

97 3/4 acres to Amos & King see 30 10 68

All to Justice J. Miller Nov 23 1866

All to George Cheney Aug 9 1868 by Justice

All to Mrs Macomber June 13 68

74 3/4 acres to George Cheney Feb 17 1867

19000 to Elizabeth Jones and others Sept 19 68

No. Duplicate of Taxes Assessed upon the Real Property

in Jackson Township, Union County, Ohio, for the Year 1868.

Table with columns: Owners' Names, No. of Entry, Original Quantity, Water Courses, Original Proprietors, No. of Acres, Value, State, County, Etc., 1868, Delinquent Tax for 1867, Road Tax, Penalty on Tax due Dec. 20, 1868, Total Tax and Penalty for 1868, Transfers. Rows include Chapman Jason, Chapman Thoms, Cheney John, Carr David, Carter Levi, Cheney William, Cheney John M, Cheney E O, Cameron Joseph, Cameron E R, Carr Absolom, Coratty Thomas, Cheney Lorenz, Chambers Paul, Cheney Absolom F, Chotau William, Collum Jane, Cassil John, Cassil John, Cheney John M, Dixon John B, Davids Thomas, Dyserk Jasper, Dyserk Thomas, Eastman Richard, Evans Miriam, Grant E A, Grant Jonathan & Samuel, Girard Wesley.

See to George Beets Dec 11-68 said deed

All to John M. Cheney May 5-7-68

30 546

No. Duplicate of Taxes Assessed upon the Real Property

in Jackson Township, Union County, Ohio, for the Year 1868.

Table with columns: Owners' Names, No. of Entry, Original Quantity, Water Courses, Original Proprietors, No. of Acres, Value, State, County, Etc., 1868, Delinquent Tax for 1867, Road Tax, Penalty on Tax due Dec. 20, 1868, Total Tax and Penalty for 1868, Transfers. Rows 1-49 contain property records with handwritten entries and notes.

No. Duplicate of Taxes Assessed upon the Real Property

in Jackson Township, Union County, Ohio, for the Year 1868. 239

No.	Owners' Names.	No. of Entry.	Original Quantity.	Water Courses.	Original Proprietors.	No. of Acres.	Value.
							DOLLARS.
1	Merrett Samuel	9919	1000	Pushcruck	W. Miller	75	1324
2	Moore Harway	12185	579	"	C. Harrison	242	1592
3	"	9921	600	"	George Wood	185	4380
4	"	9898	200	"	John Swan	240	2688
5	Moore Cyrus	9922	1000	"	Blackwell & Taylor	63	1282
6	Moore Frederick	9940	400	"	E. Smith	100	576
7	Moore James	9898	200	"	John Swan	40	224
8	Moore John Sr	9919	1000	"	W. Miller	75 1/4	614
9	Merrett Samuel T	"	"	"	"	42 2/3	324
10	Master Harway	9921	400	"	N. Tompkins	140 2/3	2034
11	Marie Henry	10704 10705	200	Smith Run	Hollan & Swan	158	910
12	McLoomick James	10408	1000	"	N. Sawyer	50	578
13	McClary Benj H	9898	"	Pushcruck	Hollan & Swan	50	281
14	Miles George	9899	"	"	Hollan & Swan	80	1548
15	McMillan Samuel	11043	200	"	R. L. Bruce	50	288
16	Moore John	12188	509	"	C. Harrison	100	658
17	McMahan Harrison	11043	200	"	R. L. Bruce	97	559
18							
19							
20							
21	Noggle John M	10408	1000	Scioto River	N Sawyer	50	480
22							
23	50 Acres in Union Co. 119% of 9922 + 9942 36% of 9964 = 10408	10240	3865	Scioto River	C. Wallace	45	302
24	Price Harway	9940 9922	1277	Pushcruck	Blackwell & Taylor	154 1/2	2390
25	Price Levin	9964	277	"	"	3 1/2	60
26	"	9921	600	"	George Wood	25	312
27	Price Levi	9941	533	"	Francis Morris	10	96
28	Price Simpson	9922	1000	"	Blackwell & Taylor	100	1536
29	Pepper Isacher	14559	45	"	J. Taylor	3	46
30	Parrish Mariah	10408	1000	Scioto River	N Sawyer	55 1/2	772
31	Pence & Williams	9898	"	Pushcruck	E. Stuttsfeld	100	561
32	Peters Anne	10408	"	Scioto River	N Sawyer	53 1/4	362
33	Parrott John	10704 9907	1299	Pushcruck	E. Stuttsfeld	441	2780
34	Parrish George	10194	200	Scioto River	John Hech	200	3192
35	Pence Jacob	10408	1000	"	N Sawyer	40	346
36	Paulk Thomas	9919 2919	"	Pushcruck	W. Williams	65 1/2	548
37	Phillips & Wood	9901 10576	1299	"	E. Stuttsfeld	185	1156
38	Paulk T. Sr	9920	1000	"	John Swan	100	578
39	Piper L & W. Co	9901 10576	1299	"	E. Stuttsfeld	100	675
40							
41	Randall Rodney R	4569	500	Pushcruck	Ball & Scott	74 1/2	589
42	"	10193	200	"	Admmond	100	960
43	Roberts James	9922	1000	"	Blackwell & Taylor	3 1/2	180
44	Roberts Wm S	"	"	"	"	20	346
45	"	10193	200	"	Admmond	100	960
46	Robinson Robert	9901 10580	1299	"	E. Stuttsfeld	441	2780
47	Rapp & King	10240	3863	Scioto River	C. Wallace	91	612
48	Robertson G. B	9921	600	Pushcruck	George Wood	75	940
49	Robinson W	4569	500	"	Ball & Scott	87	671

STATE, COUNTY, ETC., 1868.	DELINQUENT TAX FOR 1867.			ROAD TAX.			PENALTY ON TAX DUE DEC. 30, 1868.			TOTAL TAX AND PENALTY FOR 1868.			Transfers	
	D.	C.	M.	D.	C.	M.	D.	C.	M.	D.	C.	M.		
	D.	C.	M.	D.	C.	M.	D.	C.	M.	D.	C.	M.		
1897 2				11	71	2								1
2467 6														2
6742 5														3
4166 4														4
1987 1														5
896 8														6
347 2														7
957 8														8
502 2														9
3152 7														10
1410 6														11
896 0														12
435 6														13
2391 6														14
446 4														15
1020 2														16
866 9														17
														18
														19
														20
744 0														21
														22
978 9								2	88					23
3704 6														24
920														25
483 6														26
148 8								1	83					27
2380 8														28
71 4														29
1196 6														30
869 6								5	37					31
561 2														32
4262 5														33
4947 6														34
536 4														35
849 4														36
														37
														38
1046 4														39
														40
912 9														41
1488 0														42
232 5														43
536 4														44
1488 0														45
4262 5														46
948 6														47
1457 0														48
1040 7								6	42					49

Waring - Paid Jan 25 - 1869

30 acres to John Price Sept 11/68

All to Philip Swider Tax Sale January 17 1869

From J. Williams
1/2 to Benj. E. Williams Nov 20 - 68

March 31 - 1868
All to John A. Phillip & Harway & Wood

95 acres to Perry Lightner July 20 - 68

100 acres to A. H. Converse June 2 - 68

All to William D. Leaman April 24 - 68

All to Stuart Robinson Aug 7 - 68

All to Elizabeth Jones & others Sept 19 - 68

No. Duplicate of Taxes Assessed upon the Real Property

in York Township, Union County, Ohio, for the Year 1868. 255

	Owners' Names.	No. OF ENTRY.	ORIGINAL QUANTITY.	WATER COURSES.	Original Proprietors.	No. OF ACRES.	Value.
							DOLLARS.
1	Fullington Moses	3470	889	Botlescrub	John Bowyer	90	978
2	Fulton William S	"	"	"	"	207	1720
3		11346	1200	Fulton Creek	Allen Latham	141	902
4	Fields John	"	"	"	"	115	1298
5	Figley Rebecca	3255	1000	Botlescrub	Barley & Hummer	107	1128
6	Fogley Jonas	3234	"	"	"	65	822
7	"	5289	"	"	Thos Bowyer	50	656
8	Flickinger Stephen	5290	"	"	"	153	2112
9							
10							
11							
12	Gates Isaac	3470	889	Fulton Creek	John Bowyer	96	1132
13	Grans Martha E	"	"	"	"	12	110
14							
15	Harvey Amos P	2982	1000	Botlescrub	A Tarbourn	128	1702
16	"	3235	2000	"	Barley & Hummer	86	813
17	"	3236	1000	"	"	14 1/2	115
18	Hayde John B	3470	889	"	John Bowyer	170	2888
19	Holman William	3238	1000	"	Barley & Hummer	78 1/2	963
20	Herman John D	"	"	"	"	3 1/2	275
21	Hoover Adam	3235	"	"	"	215	2338
22	Hoover John	"	"	"	"	100	814
23	Haines Jacob	3258	"	"	"	138	1796
24	Haines Jonathan	3236	"	"	"	233 1/4	2364
25	Hoffman John	"	"	"	"	91	1000
26	"	2982	"	"	A Tarbourn	104	1432
27	Hargrove W A & others	5290	"	"	Thos Bowyer	100	994
28	Hoover James	12542	789	Fulton Creek	Joseph Miller	93	924
29	Holl Peter	3468	889	Botlescrub	John Bowyer	15 1/2	233
30	Henry Geo W	2882	1000	"	P Mansfield	119	1236
31	Higgins Richard	6492	70	"	R Means	70	760
32	Holmes John J	2834	1000	"	P Mansfield	"	340
33	Hullward Joshua M	5289	"	"	Thos Bowyer	200	2600
34	Kaplan William P	11346	1200	Fulton Creek	Allen Latham	243 1/2	1584
35	Harris David & Vergil	3238	1000	Botlescrub	Barley & Hummer	50	521
36	Kornbeck Thomas	3237	"	"	"	53 1/2	600
37	"	3238	"	"	"	6	60
38	Kolmer Obadiah	12124	904	Fulton Creek	Septimus & Kohl	102 1/2	1868
39							
40							
41							
42							
43							
44							
45							
46							
47							
48							
49							

STATE COUNTY, ETC., 1868.			DELINQUENT TAX FOR 1867.			ROAD TAX.			PENALTY ON TAX DUE DEC. 31, 1868.			TOTAL TAX AND PENALTY FOR 1868.			Transfers
D.	C.	M.	D.	C.	M.	D.	C.	M.	D.	C.	M.	D.	C.	M.	
															1
															2
															3
															4
															5
															6
															7
															8
															9
															10
															11
															12
															13
															14
															15
															16
															17
															18
															19
															20
															21
															22
															23
															24
															25
															26
															27
															28
															29
															30
															31
															32
															33
															34
															35
															36
															37
															38
															39
															40
															41
															42
															43
															44
															45
															46
															47
															48
															49

39 778
240
39 778

All to Charles B. Oberlin April 24/1868

No. Duplicate of Taxes Assessed upon the Real Property

in York Township, Union County, Ohio, for the Year 1868. 257

No.	Owners' Names.	No. OF ENTRY.	ORIGINAL QUANTITY.	WATER COURSES.	Original Proprietors.	No. OF ACRES.	Value.
							DOLLARS.
1	McGinnis William	12124	904	Fulton Creek	Stephens & Holt	1 1/2	21 64
2	Miller Jonathan G	12542	789	"	Joseph Miller	2 40 3/4	4772
3	Miller James G	"	"	"	"	1 71	3140
4	Middleworth Amos	5289	1000	Butler Creek	Wm Bowyer	9 1/4	422
5	Morrow Charles	13506	800	Fulton Creek	D Williams	9 6 2/3	1050
6	Morrow Elizabeth	3234	1000	Butler Creek	Barley & Mumma	5-9	1450
7	Mitchell D. W	3468	859	"	John Bowyer	1/8	10
8	Monroe L. G	"	"	"	"	11 5	1678
9	Miller Justin	6680	648	"	Burget Ball	4 6 1/2	305
10	Middleton Benj	3470	889	"	John Bowyer	20	192
11	"	6680	648	"	Burget Ball	5 0 1/8	850
12	Middleton Mary G	3468	889	"	John Bowyer	25	248
13	"	11346	1200	Fulton Creek	Allen Latham	131	820
14	Middleton James	"	"	"	"	142	1548
15	Martin James	3469	889	Butler Creek	John Bowyer	102 1/2	1432
16	Moffitt Thomas	3239	1000	"	Barley & Mumma	42	420
17	Middleton Daniel	3238	"	"	"	58 1/4	788
18	"	3239	"	"	"	1 1/2	20
19	"	5387	"	"	R Means	1	20
20	Middleton Joseph	"	"	"	"	86 1/2	820
21	McAdams L. G	"	"	"	"	62 1/2	584
22	McMahon Harrison	11346	1200	Fulton Creek	Allen Latham	98	1062
23	McNeil Andrew	12542	789	"	Joseph Miller	137	1880
24	Markley J. W	2832	1000	Butler Creek	F Mansfield	48 1/2	600
25	Morrow John W	5289	"	"	Wm Bowyer	18	125
26	Moffitt Wm G	3234	"	"	Barley & Mumma	98	1584
27	Moffitt Ralph	3239	"	"	"	50	715
28	Middleton Joseph	5387	"	"	"	86 1/2	820
29	Moffitt Ralph	3234	"	"	"	4 1/2	50
30							
31							
32	Newland Andrew	2832	1000	Butler Creek	F Mansfield	35	348
33	Newland Andrew A	"	"	"	"	26	219
34	Noth James A	"	"	"	"	50	400
35	Noble James H	3238	"	"	Barley & Mumma	7	80
36							
37							
38							
39	Orbaugh Abraham	3239	1000	Butler Creek	Barley & Mumma	36 1/2	376
40	Orbaugh John	"	"	"	"	110 1/4	1180
41							
42							
43							
44							
45							
46							
47							
48							
49							

STATE COUNTY, ETC. 1868.	DELINQUENT TAX FOR 1867.			ROAD TAX.			PENALTY ON TAX DUE DEC. 30, 1868.			TOTAL TAX AND PENALTY FOR 1868.			Transfers	
	D.	C.	M.	D.	C.	M.	D.	C.	M.	D.	C.	M.		
27 700														1
61 082														2
40 192														3
18 202														4
13 400														5
18 560														6
12 8														7
21 478														8
39 074														9
225 8														10
7 680														11
317 4														12
11 496														13
17 814														14
18 330														15
537 6														16
15 086														17
25 6														18
25 0														19
1049 6														20
7 476														21
1359 4														22
24 064														23
1 600														24
19 89 2														25
915 2														26
14 460														27
71 5														28
														29
														30
														31
														32
														33
														34
														35
														36
														37
														38
														39
														40
														41
														42
														43
														44
														45
														46
														47
														48
														49

26.00 James Deran Aug 28/68

1 1/4 acs to Theodor Phelps Dec 31 68

Drop this time charged on Sep 1862

All to Mary Hornbeck Dec 3 1868

All to David T Argo May 20 1868

All to R. L. Boone for sale January 18 1869

from James & Hall - total price ordered to raise 5-2 & acs to Benjamin Thomas Dec 19 1869 by del

32000

No. Duplicate of Taxes Assessed upon the Real Property

in *Summersville* Township, Union County, Ohio, for the Year 1868. 276

No.	Owners' Names.	No. of In-Lots.	No. of Out-Lots.	Description.	No. of FEET FRONT.	Value.
1	Mitchell W.D.W.	24		all		18
2	Monroe Ave	14		"		16
3	"	15		"		28
4	"	16		"		96
5						
6						
7	Pries Margret	31		all		120
8	"	32		"		20
9	Randall Taber	28		"		28
10	Ramage G. W.	45		"		20
11	"	48		"		28
12	Roder George	19		"		72
13	"	20		"		20
14						
15						
16						
17						
18						
19	Smith James B.	8		all		288
20	"	10		"		9
21	"	2		all		86
22						
23						
24						849
25						
26						
27						
28						
29						
30						
31						
32						
33						
34						
35						
36						
37						
38						
39						
40						
41						
42						
43						
44						
45						
46						
47						
48						
49						

STATE COUNTY, ETC., 1868.			DELINQUENT TAX FOR 1867.			ROAD TAX.			PENALTY ON TAX DUE DEC. 20, 1868.			TOTAL TAX AND PENALTY FOR 1868.			Transfers
D.	C.	M.	D.	C.	M.	D.	C.	M.	D.	C.	M.	D.	C.	M.	
230						680			18						1
274									16						2
318									28						3
1228									96						4
															5
															6
1536						1328			120						7
276						202			20						8
204									28						9
256									20						10
318									28						11
922									72						12
256									20						13
															14
															15
															16
															17
															18
															19
3688									288						20
116									9						21
1228									96						22
															23
															24
															25
															26
															27
															28
															29
															30
															31
															32
															33
															34
															35
															36
															37
															38
															39
															40
															41
															42
															43
															44
															45
															46
															47
															48
															49

Jan 15 1869
Auditors dues paid to J. R. Smith

No. Duplicate of Taxes Assessed upon the Real Property

in Clairborne Township, Union County, Ohio, for the Year 1868.

No.	Owners' Names.	No. of Entry.	ORIGINAL QUANTITY.	WATER COURSES.	Original Proprietors.	No. of Acres.	Value.	STATE COUNTY, ETC., 1868.			DELINQUENT TAX FOR 1867.			ROAD TAX.			PENALTY ON TAX DUE Dec. 20, 1868.			TOTAL TAX AND PENALTY FOR 1868.			Transfers
								D.	C.	M.	D.	C.	M.	D.	C.	M.	D.	C.	M.	D.	C.	M.	
1	Karzen William B	6161	823	Fulton	John Larouse	6 1/2	440																
2	Hodges Lucius	6293	4267	"	B. Claborn	4 2/4	638																
3	Karris Isaac	"	"	"	"	2 0	680																
4	Hodges Ezra	"	"	"	"	9 1/2	1430																
5	Haush Caleb	"	"	"	"	38 8	2018																
6	Hodges Lewis	"	"	"	"	12 8	1980																
7	Kartman Jacob	"	"	"	"	4 1/2	584																
8	Kartley Lazarus	5809	2000	"	J. Nichol	7 9/4	610																
9	Katcher Joseph	"	"	"	"	10 5	1200																
10	Kolden W. H.	"	"	"	"	1 4/4	190																
11	Kolbrook Calvin	"	"	"	"	5 0	360																
12	Kartman Walter	"	"	"	"	2 0	265																
13	Hodges Abel	"	"	"	"	2 3/2	190																
14	Kamilton G. B.	13726/3440	1029	"	C. Wallace	2 01	3976																
15	Kamilton B. M.	"	"	"	"	10 3/2	1376																
16	Kamilton William	"	"	"	"	4 18	7274																
17	"	6307	"	"	W. Pelham	9 1/4	1768																
18	Keady Isaac	"	"	"	"	9 8	1420																
19	Katcher Joseph B.	7008	2400	"	W. J. L. Smith	2 5/4	230																
20	Kolt William	6107	633	"	Levi Joyce	13 8/10	998																
21	Kolt George W.	"	"	"	"	16 0/2	1400																
22	Koell Thomas W.	5809	2000	"	J. Nichol	4 5	326																
23																							
24																							
25																							
26	Irwin Richard	6293	4267	Fulton	W. B. Claborn	12 8	1902																
27	"	6307	1200	"	W. Pelham	3	74																
28																							
29																							
30	Jolliff Lewis	7008	2600	Fulton	W. J. L. Smith	15 0/4	2194																
31	Jones Ross	5809	2000	"	John Nichol	11 2/2	960																
32	Jones Caleb	"	"	"	"	7 0/2	550																
33	Jolliff William	"	"	"	"	6 6	444																
34	Jolliff Andy	6107	633	"	Levi Joyce	3 8	384																
35	Jewell S. B.	6228	500	Franklin	Francis E. Pining	18 0/3	1580																
36																							
37																							
38																							
39																							
40																							
41																							
42																							
43																							
44																							
45																							
46																							
47																							
48																							
49																							

From Haush - 13 7/8 aash John P. Keady Dec 19 1868
 From Haush - 10 aash John P. Keady Dec 16 1868
 From Haush - 7 5/8 aash John P. Keady Dec 13 1868

8 acres to Mrs. P. Nichol Dec 3 1868
 10 acres to Margaret Jolliff - Nov 21 1868
 10 acres to Mrs. Jolliff - Dec 30 1868
 All to Mrs. Jolliff 150 acres to W. B. Claborn

50 Acres in Vol 1
 Vol 1 - 4200

Vol 1

1274

No. Duplicate of Taxes Assessed upon the Real Property

in Clarksburg Township, Union County, Ohio, for the Year 1868.

No.	Owners' Names.	No. of Entry.	Original Quantity.	Water Courses.	Original Proprietors.	No. of Acres.	Value.	STATE COUNTY, ETC., 1868.			DELINQUENT TAX FOR 1867.			ROAD TAX.			PENALTY ON TAX DUE DEC. 20, 1868.			TOTAL TAX AND PENALTY FOR 1868.			Transfers
								D.	C.	M.	D.	C.	M.	D.	C.	M.	D.	C.	M.	D.	C.	M.	
1	No 1	Marratt Henry J	6307	1200	Fulton creek	W. Pelham	180 1/2	2842	46	89	3				7	10	5						
2		Mulvan Galvin					46	575-															
3	No 1	Murphy Samuel					4	220	3	69	0		6	11	6		5	5					
4	No 1	McGill Thos & Co					1	72															
5		Manson Theodore	6293	4267		B. Blackburn	50	800	11	60	0												
6		Moss Samuel					37 1/2	678	9	83	2												
7		Moore Harvey					104 1/2	804	11	65	8												
8		Manicki William H					183	2074	30	07	4												
9		Myers Samuel					125	2072	32	84	4												
10	Sub	Miller Elmer & John					53 1/2	808	11	71	6												
11		Miller James G	7869	800		J. Gilson	10	68															
12		McNeil Andrew	7869	800		J. Gilson	74 1/2	1316	19	08	2												
13		McNeil Samuel					31 1/2	564	8	17	8												
14			12542	789		Joseph Miller	13 1/2	204	2	95	8												
15		McPherson Thomas	5809	2000		John Nichols	54 1/2	550	7	97	6												
16		McAllister Nelson					10	96	1	39	2												
17		Martin John Jr					116 1/4	786	11	38	8												
18		McFarland John W					40 1/2	460	6	67	0												
19		Moore William G	13340 13340 13340	1039		C. Wallace	60	808	11	71	6												
20		Mulvan Daniel	7009	800		A. Moore	50	384	5	56	8												
21		Murphy Rebecca	6107	633		Sam Jones	97 1/4	1242	18	01	0			29	50	9							
22		McMillan Matthew	220	416		R. B. Blackburn	320	1797	26	05	6												
23		McMillan R. J					146	1493	21	65	8												
24	Sub	McElroy William					59 1/8	413	5	98	9												
25		Moore Thomas		1250			75	525-	7	61	2												
26		McElroy William	7869	800		John Gilson	17	82	1	19	0												
27		Moses Renaldo	5809	2000		John Nichols	20	265-	3	84	2												
28		Moore T. G	220	416		R. B. Blackburn	50	384	5	56	8												
29	No 1	Miller N. W. G				House	3	125	1	65	0												
30																							
31																							
32		Stiel O. G	7009	2400	Fulton creek	W. J. G. Vothor	42	502	7	25	0												
33	No 1	Storris Edward	6293	4267		B. Blackburn	8 1/2	300	4	95	0												
34																							
35																							
36		Osborne Thomas St	13340 13340 13340	1039	Fulton creek	C. Wallace	50 1/2	674	9	77	4												
37																							
38																							
39																							
40																							
41																							
42																							
43																							
44																							
45																							
46																							
47																							
48																							
49																							

29 acres to Jacob M. Kolder Dec 27 1868
17 acres to Mary A. Beck Feb 18 1868
1 1/2 acres to Condit, E. Fish Nov 25 1868

1/2 acre to Prana Decker Aug 26 68

43 1/2 acres to W. H. Mansfield March 1869

All to Samuel McElroy at Aug 1868

All to Jacob M. Kolder Dec 17 1868
All to Elijah Lester Dec 19 1868

No. Duplicate of Taxes Assessed upon the Real Property

in *Clarksville* Township, Union County, Ohio, for the Year 1868. 288

No.	Owners' Names.	No. of Entry.	Original Quantity.	Water Courses.	Original Proprietors.	No. of Acres.	Value.	STATE, COUNTY, ETC. 1868.			DELINQUENT TAX FOR 1867.			ROAD TAX.			PENALTY ON TAX DUE DEC. 30, 1868.			TOTAL TAX AND PENALTY FOR 1868.			Transfers
								D.	C.	M.	D.	C.	M.	D.	C.	M.	D.	C.	M.	D.	C.	M.	
1	Preston David	5809	2000	Fulton Creek	B. Blairtown	56	632																
2	Parrish Joseph	6313	1039		L. Wallace	140	1960																
3	Porter W. A.	7008	2400		W. J. Leitch	75	720																
4	<i>No 1</i> Phillips William	6307	1200		W. Pelham	5 1/4	224																
5	Penn Joshua	5809	2000		B. Blairtown	198 1/4	2272																
6	Prosser Thomas	6161	823		John Brown	42 1/8	233																
7	Pitts Elizabeth	6293	4267		B. Blairtown	40	627																
8	Paul W. S.	7009	800			117 1/2	1564																
9	Peston Joseph P.	5809	2000			57	392																
10																							
11																							
12	Robertson Elias	7009	800	Fulton Creek	John Brown	156	1242																
13	Ross J. A.	6293	4267		B. Blairtown	50	600																
14	<i>No 1</i> Ross Joseph A.					14	270																
15	Rouette Charles W.					22	220																
16	<i>D</i>	6161	823		John Brown	71	496																
17	<i>D</i> Rodgers John					40	270																
18	Rodgers Joseph M.					50	448																
19	Ross Joseph	220	416		B. Blairtown	4 1/8	342																
20	Ross John A.					9	60																
21	Rodgers Joseph	6129	407		J. Saggan	7 3/4	90																
22	Ross Hugh	7869	800		J. Gibson	105	1008																
23	Ross Thomas					40	270																
24	Ross Kinsey	220	416		B. Blairtown	11	86																
25	Ruhl Daniel	5809	2000		John Nichols	50	319																
26	Ruhl John					53 1/2	480																
27	Rector J.	6293	4267		B. Blairtown	1	20																
28	<i>No 1</i> Ramsey H. M.					1	300																
29	<i>No 1</i> Robbins Charles					10 1/2	125																
30																							
31																							
32																							
33																							
34																							
35																							
36																							
37																							
38																							
39																							
40																							
41																							
42																							
43																							
44																							
45																							
46																							
47																							
48																							
49																							

All to John M. Ramsey Dec 23 1868
All to Daniel A. B. Selover July 1866

15220

No 1 1919

No.	Owners' Names.	No. of Entry.	Original Quantity.	Water Courses.	Original Proprietors.	No. of Acres.	Value.	STATE COUNTY, ETC., 1868.			DELINQUENT TAX FOR 1867.			ROAD TAX.			PENALTY ON TAX DUE DEC. 20, 1868.			TOTAL TAX AND PENALTY FOR 1868.			Transfers
								D.	C.	M.	D.	C.	M.	D.	C.	M.	D.	C.	M.	D.	C.	M.	
1	Sivy Levi	6293	500	Fulton Bank	B. Claitor	76 1/2	1114	16	15	4					2	75	1						1
2	Sambut Joseph					110	1374	19	22	4					3	43	5						2
3	Simpson John					49 3/4	796	11	57	2					1	92	0						3
4	Smith Wm W					57 9/16	1205	17	47	8					3	01	3						4
5	Slope Eli					62 7/8	1235	17	90	8					3	08	7						5
6	Sparks James L					44	66	9	5	8					1	6	1						6
7	Stiles E V					4	95	1	57	8					2	3	7						7
8	Sonder Jacob J					51	392	5	68	4					9	8	0						8
9	Sonder John P					91	705	10	52	7					1	71	5						9
10		5809	2000		John Nichols	9	68	9	4	2					1	6	3						10
11	Sweeney Samuel	6307	1200		W Pelham	43	392	5	68	4					9	8	0						All to John P Graham 22 June 11
12	Smith Robert J					79	1834	25	30	3					3	83	5						12
13	Stephens O. P					4 1/2	92	1	57	8		1	09	0	2	3	0						13
14	Squire Isaac					51 3/4	332	4	81	4					8	3	0						14
15	Smarty Daniel					50	864	14	25	8					2	1	6	0					15
16		6293	4267		B Claitor	3	344	4	02	6					6	1	0						16
17	Sidle Jacob L					62 4/2	7413																117 acres to John Joliff upon verbal order of J. Sidle
18		6308	280		W Pelham	75 1/2	868																all to Wm Sidle on verbal order of J. Sidle
19		7008	2400		W J. Claitor	393 1/2	5067																83 acres to John Joliff on verbal order of J. Sidle
20	Sheppard John					38	478	6	98	2					1	78	5						20
21	Shisler John					162	1712	24	82	4					4	28	0						21
22		5809	2000		John Nichols	40 1/2	270	3	91	6					4	8	5						22
23	Smith Koraan	6161	4267		B Claitor	64 1/2	466	6	95	8					1	16	5						23
24	Sweeney Abraham					14 3/4	81	1	17	4					2	0	2						24
25	Schofield Lyman	5807	2000		John Nichols	65	784	11	36	8					1	96	0						25
26	Spain Daniel H	6301	400		W Kiffin	168 1/2	1183	17	15	4					2	95	7						26
27	Shibly Benedict					274 1/2	2750	39	87	6					6	87	5						27
28	Sabine Andrew	220	1250		W Pelham	50	312	4	52	4					7	8	0						28
29	Sabine Kofas					583	3433	49	77	8					8	58	2						500 acres to Covellins & Fish Jan 4 1868
30		6307	1200		W Pelham	10	470	7	75	5					1	17	8						30
31	Sidle John	7008	2400		W J. Claitor	108	1742	16	56	0					2	85	5						31
32	Snowden James	6307	1200		W Pelham	49 1/4	440	6	38	0					1	1	0						32
33	Strub Am	7009	800		A Moore	10	100	1	45	0					2	5	0						33
34	State of Ohio	6307	1200		W Pelham	2	434	6	29	4					1	08	5						all to John B Long Oct 5 1868
35	Sparks George W					1/4	350	5	77	5					6	2	5						All to Jacob Long Jan 30 68

3099

3099

No. Duplicate of Taxes Assessed upon the Real Property

in *Clairmont* Township, Union County, Ohio, for the Year 1868. 294

No.	Owners' Names.	No. of Entry.	Original Quantity.	Water Courses.	Original Proprietors.	No. of Acres.	Value.	STATE COUNTY, ETC., 1868.			DELINQUENT TAX FOR 1867.			ROAD TAX.			PENALTY ON TAX DUE DEC. 20, 1868.			TOTAL TAX AND PENALTY FOR 1868.			Transfers		
								D.	C.	M.	D.	C.	M.	D.	C.	M.	D.	C.	M.	D.	C.	M.			
1	Fouquet John A. J	6293	4267	Fulton Creek	B. Blairtown	43	573																		
2	Fouquet Stuart	"	"	"	"	5 1/2	644																		
3	Fouquet Henry	"	"	"	"	584	1186																		
4	Fouquet Larkin	"	"	"	"	22	226																		
5	Fouquet Nathaniel	6307	1200	"	W. Pelham	1	25				8220														
6	Fouquet Henry Jr	"	"	"	"	2	50																		
7	Taylor Abraham	7009	800	"	A Moore	76	972				11544														
8	Fouquet James B	6307	1200	"	W. Pelham	1/4	20																		
9																									
10	Vestal Williams	6161	823	Fulton Creek	John Kenner	74	640																		
11																									
12	Walker Solomon	6293	4267	Fulton Creek	B. Blairtown	103	1632				1969														
13	No 1 Webster Charles W	"	"	"	"	108	1764																		
14	Woot A. C	"	"	"	"	89	1078																		
15	Woodruff John C	"	"	"	"	43	674																		
16		7008	2400	"	W. J. C. Condit	49	408																		
17	No 1 Weigze Reuben W	"	"	"	"	144	1350																		
18	No 1	6293	4267	"	B. Blairtown	6 1/4	404																		
19	Wallace Samuel	7869	800	"	John Gilson	99	1522																		
20	Wallace Williams	"	"	"	"	139	1602																		
21	No 1	6307	1200	"	W. Pelham	1/2	25																		
22	Ward Laban H	"	"	"	"	100	864																		
23	Wiley Abraham & Pomeroy	"	"	"	"	179	1630																		
24	Woods John	"	"	"	"	121 1/2	2393																		
25	Warick John	"	"	"	"	60	876																		
26	No 1 Webster B A	"	"	"	"	26 3/4	1058																		
27	Wilcox Martin A	5809	823	"	John Nichols	48	40																		
28	Wilcox Martin	"	"	"	"	44 1/4	382																		
29	Wilcox Charles	"	"	"	"	125 1/2	1220																		
30	Ware J J	228	1254	"	B. Blairtown	184 3/8	1204																		
31	Wilson Amos	2869	800	"	John Gilson	50	336																		
32	Whitney A. J	6161	823	"	J. M. Kenner	49	380																		
33		5809	2000	"	John Nichols	40	270																		
34	* Wood John	7008	2400	"	W. J. C. Condit	50 3/4	778																		
35																									
36																									
37	No 1 Young Stephen	6293	4267	Fulton Creek	B. Blairtown	110 1/2	1687																		
38	Young Morgan	13440	1034	"	C. Wallace	122	1642																		
39																									
40																									
41	P. G. Lake Sarah	7009	800	Fulton Creek	A Moore	2	15																		
42																									
43																									
44	Atlantic & Great Western Railway Company				Shuttle & Lock Valuator		28724																		
45							74175																		
46																									
47																									
48																									
49																									

(See M. S. R. 49 to Margaret S. Kirk Sept 1868)

All to E. J. Webster May 12 1868

1 a. + 88 poles to Neil McLean. Sept 15 1868

10 acres to James Gaudin Dec 15 1868

1/2 to W. O. J. L. J.

*287640 + 14 1/2 = 4120.35
41815 + 14 1/2 = 219.14
287640 + 2 1/2 = 690.44
41815 + 2 1/2 = 104.54
287640 + 2 1/2 = 222.13*

185-437

No. Duplicate of Taxes Assessed upon the Real Property

in Richmond Union County, Ohio, for the Year 1868.

No.	Owners' Names.	No. of In-Lots.	No. of Out-Lots.	Description.	No. of Feet Front.	Value.	DELINQUENT TAX ETC. FOR 1867.			ROAD TAX.			PENALTY ON TAX DUE DEC. 20, 1868.			TOTAL TAX AND PENALTY FOR 1868.			Transfers.		
							D.	C.	M.	D.	C.	M.	D.	C.	M.	D.	C.	M.			
1	Thompson James	31		N 1/4		5-															
2	Tyler Richard	140		all		21 6															
3		142				12 6															
4	Tanner William &	70		S 1/2		139															
5		71		N 3/4		16															
6	Tucker Chas J	40		all		96														All to Thomas Brown January 19 1869	
7	Tracy Henry	83				376															All to John P Graham June 20 68
8		84				215-															
9	Trinkle J S			Warehouse		1320															
10																					
11	Uice Peter	191		all		40															
12	Valentine Elizabeth	124		E 1/2		460															All to Isaac D Drum Dec 4/68
13																					
14																					
15	Ueize R W	210		all		202															
16		1				6															
17		141				178															
18	Uasson Marins	18																			
19	Uods & Burton	121				28															
20		122				48															
21	Uiley James	5-		N 1/2		89															
22		5-		E 1/2		38															
23	Uiley John	60		all		300-															All to John Landen Dec 15 1868
24	Uoods John	197				125-															All to James Landen Dec 15 68
25		203				50															
26		204				50															
27		205-				50															
28		206				50															
29		207				50															
30		208				50															
31		209				50															
32		202				125-															
33	Uooly Gilligan		3			28															
34	Uitchell Stephen	39				48															
35	Uood Noel & John	52		part		18															
36	Uoodroff Martha &	3		all		52															All to B. L. Fallis July 21 1868
37																					
38																					
39																					
40																					
41	Atlantic & Great Western			Freight		11500															
42	Railway Company			Freight																	
43																					
44																					
45																					
46																					
47																					
48																					
49																					

Atlantic & Great Western
 Railway Company Freight
 \$54394 x 1/2 = 1060 68 70
 + 2 hrs 137-98 Ave run
 1196 66
 96 49 delivery

All to Thomas Brown January 19 1869
 All to John P Graham June 20 68

All to Isaac D Drum Dec 4/68

All to John Landen Dec 15 1868
 All to James Landen Dec 15 68

All to B. L. Fallis July 21 1868
 All to John & Leahill W. A. Leitch right

No. Duplicate of Taxes Assessed upon the Real Property

in Washington Township, Union County, Ohio, for the Year 1868. 314

No.	Owners' Names.	No. of Entry.	ORIGINAL QUANTITY.	WATER COURSES.	Original Proprietors.	No. of Acres.	Value.	STATE COUNTY, ETC., 1868.			DELINQUENT TAX FOR 1867.			ROAD TAX.			PENALTY ON TAX DUE DEC. 30, 1868.			TOTAL TAX AND PENALTY FOR 1868.			Transfers
								D.	C.	M.	D.	C.	M.	D.	C.	M.	D.	C.	M.	D.	C.	M.	
1	Douglas Cyrus	9916	833	Rushcreek	W Bank	14 1/2	144																
2	Davis Elvizer	9917	600	"	R. Madison	50	646																
3	"	9918	666	"	J. Bernick	12 1/2	1356																
4	"	10945	166	"	R. Green	65	768																
5	Duncan Benjamin F	12112	1333	"	E. C. Worthington	299 7/8	1305																
6	Degood Thomas	9919	666	"	J. Bernick	134	1008																
7	Davis Stephen	12289	1565	"	E. A. P. Scarborough	115	608																
8	Dowell James	9894	1000	Rushcreek	Swan & Taylor	90	764																
9	Davis W. G.	9896	366	"	Thos Scott	12 1/2	140																
10	"	9897	1000	Rushcreek	J. Bernick	84 1/4	637																
11	Davis Eliza K	10938	"	"	R. Davis	115	866																
12	Davis W. K.	9917	"	"	R. Madison	27 1/2	281																
13	Dally Lane	9895	"	"	Wallace Taylor	100	644																
14	Dickman H. C.	9896	366	Rushcreek	Thos Scott	18 5/8	1910																
15																							
16																							
17	Evans Minerva C	12112	1333	Rushcreek	E. C. Worthington	106 7/8	678																
18																							
19	Fogley Jacob	10938	200	Rushcreek	D. Lempert	24 0 1/2	1874																
20	Fields Robert	9918	666	"	J. Bernick	134	1296																
21	Frank Kough	9894	1000	Rushcreek	Swan & Taylor	50	450																
22	"	9895	"	"	Wallace Taylor	24 1/2	151																
23	Frank Jackson	9894	1000	"	Swan & Taylor	11 1/2	89																
24	Foreman John H.	10971	2666	Rushcreek	Geo. W. W. W. W.	27 1/2	2746																
25																							
26																							
27																							
28	Gray Jehu	9915	1000	Rushcreek	W Bank	4 1/2	28																
29	"	9916	833	Rushcreek	W Bank	206 1/2	2664																
30	Green William	9894	1000	Rushcreek	Swan & Taylor	107 3/8	1038																
31	Green Henry	"	"	"	"	53 3/4	522																
32	Green George R.	"	"	"	"	100	754																
33	"	9893	"	"	McJ. R. W. W.	50	404																
34	Green John H.	"	"	"	"	96	926																
35	Goegg Daniel	14639	130	Rushcreek	Allen Latham	50	350																
36	Gooding Mathew	10971	833	"	Geo. W. W. W.	286	2306																
37	Gerard Wesley	12189	100	"	Thos. Peasley	12	64																
38	Goff Braund	9916	833	"	W Bank	100	1020																
39																							
40																							
41																							
42																							
43																							
44																							
45																							
46																							
47																							
48																							
49																							

Alto 11 1/2 Acres to Adam Davis Dec 18 1868
 9918
 All to him del. to J. Bernick 17 1/2
 101 3/8 acres to John James July 1-68
 50 acres from E. Davis to J. Bernick Dec 20 68

135 1/2 acres to Jonas Fogley Jr Nov 6

No such land. Dec 1869

for certified
 All to David Allen April 10 1868
 All to W. H. Bernick, quit claim deed

No. Duplicate of Taxes Assessed upon the Real Property

in Washington Township, Union County, Ohio, for the Year 1868. 315

No.	Owners' Names.	No. OF ENTRY.	ORIGINAL QUANTITY.	WATER COURSES.	Original Proprietors.	No. OF ACRES.	Value.	STATE COUNTY, ETC., 1868.			DELINQUENT TAX FOR 1867.			ROAD TAX.			PENALTY ON TAX DUE DEC. 30, 1868.			TOTAL TAX AND PENALTY FOR 1868.			Transfers
								D.	C.	M.	D.	C.	M.	D.	C.	M.	D.	C.	M.	D.	C.	M.	
1	Haynes Jonathan 3 ^d	9916	833	Pushcrub	W ^m Dark	20	272																
2		9917	1000	"	R Madison	16 1/4	2156	3	46	8													
3	Haines J B			"	"	70	740																
4		9916	833	"	W ^m Dark	30	320																
5	Hemming W. B	12105	1000	"	R Dorsey	5 1/2	470																
6	Harrison Jonathan W	10042	2000	"	M Randolph	10	92				1	55	6										
7	Haynes Joshua B	13320	160	"	John Evans	177 1/3	2684																
8		9896	364	"	Th ^s Scott	18	186																
9	Hartley James	12289	1555	"	E. P. Scarborough	245	1844																
10	Hoover Henry	10938	200	"	R Davis	78	588				4	97	4										
11	Hareman Jun ^r him	9897	1000	"	Talfer & Taylor	20	566																
12	Hareman John E	9918	666	"	J ^r Bernick	90	686																
13	Haines A. E	9895	1000	"	Wallace & Taylor	101 3/4	680																
14	Hareman John	9897		"	Talfer & Taylor	50	378																
15	Hendricks Andrew	7375	200	"	Squire Grant	4	48																
16	Hicks Robert	9896	344	Pushcrub	Th ^s Scott	98	790																
17	Hatcher James	9894	1000	"	Swanwick Taylor	49 1/2	396																
18	Haines James D	7375	200	Pushcrub	Squire Grant	28	324																
19	"	9917	1000	"	R Madison	16 1/2	248																
20	"	9897		"	J ^r Bernick	20	150																
21																							
22																							
23	Haisey Ellinghaus	10042	200	Pushcrub	M Randolph	39	428																
24	Hross Cross John K	9895	1000	"	Wallace & Taylor	20 1/2	1306																
25	Hisey James	10971	2666	"	Geo Wacht	80 1/2	621																
26																							
27																							
28	Jennings Mary	9916	833	Pushcrub	W ^m Dark	11	112																
29	Johnson Susan M	9917	1000	"	R Madison	26	310																
30	Jennings John	9916	833	"	W ^m Dark	50	430																
31	Jewell S. B	9918	666	"	J ^r Bernick	55	418																
32	"	9895	1000	"	Wallace & Taylor	50	325																
33	"	10177	523	"	A. E. Williams	263	1982																
34	Jackson B & Owen Loughrey	12289	1555	"	E. P. Scarborough	57 1/2	432																
35																							
36																							
37	Lawrence William	9960	2000	Pushcrub	M Randolph	303	2932																
38	Leigrell Matthew	7375	200	"	Squire Grant	11	1536																
39	Leigrell Jeremiah	9894	1000	Pushcrub	Swanwick Taylor	44	352																
40	Loughberry Michael	12289	1555	Pushcrub	E. P. Scarborough	118 3/4	950																
41	Loughberry Jacob			"	"	65	420																
42	Loughberry Garrison	9918	666	"	J ^r Bernick	55	418																
43																							
44																							
45																							
46																							
47																							
48																							
49																							

3 1/2 acres to Thomas W. Tallman Dec 1872
 William Bird Dec 21 68
 3 1/2 acres from John Talman & M. Corby 54 J. M. B.

This piece is twice charged - 1865 - 1868
 All to William Williams Sept 9 1868

26547

No. Duplicate of Taxes Assessed upon the Real Property

in Washington Township, Union County, Ohio, for the Year 1868. 316

No.	Owners' Names.	No. of Entry.	ORIGINAL QUANTITY.	WATER COURSES.	Original Proprietors.	No. of Acres.	Value.	STATE, COUNTY, ETC., 1868.			DELINQUENT TAX FOR 1867.			ROAD TAX.			PENALTY ON TAX DUE DEC. 20, 1868.			TOTAL TAX AND PENALTY FOR 1868.			Transfers
								D.	C.	M.	D.	C.	M.	D.	C.	M.	D.	C.	M.	D.	C.	M.	
1	* Miller Thomas	9917	1000	Rushcreek	R Madison	138	1550																
2	Marrie Henry	13748	260		Co Wallace	75	565																
3		12360	916		Jal Seakle	187	1169																
4	Widdlesworth Anthony	9895	1000		Wallace & Taylor	133 1/2	865																
5	Moody Robert	9897			Jalfern & Taylor	40	300																
6	McPeck William	10938	200		R Davis	200	2686																
7	McBroy William	9897	1000		Jalfern & Taylor	95	715																
8	Wingate Henry Jr	9917			R Madison	174 1/2	1977																
9	W Dowell G. A	9916	833	Botkinscreek	W D Dark	2 1/2	30																All to Wesley Current March 5/69
10	Miller C. B	9898	1000	Rushcreek	Wallace & Taylor	107	644																
11	Moore Jessie	10971	2666		Gro Murchest	148 1/2	1284																
12	Mabury Abidage	12112	1333		E. B. Worthington	9 1/2	395																
13	Myers Keram	7375	200		Syner Graw		48																
14	Moffit William					4 1/2	598																
15	* Miller Joshua	9917	1000		R Madison	129	1605																
16	Norris J. B	10971	2666	Rushcreek	Gro Murchest	115 1/2	1144																
17																							
18	Plum Daniel	10383	200	Rushcreek	Reedley Davis	70	378																
19	Pinner Horace	7375			Syner Graw	5 1/2	88																120 poles to Wm Moffitt Aug 31-68
20																							
21	Robinson William H	9940	2000	Rushcreek	M Rudolph	30 1/2	296																
22	Richardson Ann					113	972																
23	Richardson Joshua					40	430																
24	Rodgers Joseph	9894	1000	Botkinscreek	Lawson & Taylor	100	850																
25	Rodgers Joseph E					4 1/2	36																
26	Randall Taber					25	208																
27		12189			The Spasley	15	52																
28	Reed Shannon Linn	12112	1333	Rushcreek	B Worthington	235	1517																All to J. W. Robinson for sale January 15-1869
29	Robinson J. W					100	643																
30	Rea John W	9893	1000	Botkinscreek	Wills Randall	40	366																
31	Reeder Samuel M	9895			Wallace & Taylor	50 3/4	327																Agreement from sub. Lewis & Manly and from Jas Taylor
32		7375	200																				All to Lydie Stanley Sept 2/1868, by order of
33	Sterling John H	9897	1000	Rushcreek	Jalfern & Taylor	99	879																
34	Sharp Seldford					5 1/2	386																
35	Sharp M. L					100	780																
36	Sharp William					59 1/2	529																
37	Sharp L. C					14 1/2	1084																
38	Stephenson E O	12112	1333		E. B. Worthington	94	608																
39	Simpson Solomon	9893	1000	Botkinscreek	Wills Randall	50	530																
40	Selvers D. H	10971	2666	Rushcreek	Gro Murchest	226 1/2	2253																127 98 acres to John G. Silver Feb 3/69
41	Spotger Solomon	12251	500		G Lambert	50	324																
42	Sherwood Andrew H	10971	2666		Gro Murchest	68	657																
43	Sherwood Samuel					150	1453																
44	Stamater Horvire	10971	2666			42	500																
45		9916	833		W D Dark	69	1190																
46	Sherten Silas	12281	500		G Lambert	25	167																
47	Southern Eli B	9918	666		J Bernick	30	240																
48	Stevenson & Evans	10971	2666		Gro Murchest	710	5344																
49	Sterling A Graw					190	1430																

No. Duplicate of Taxes Assessed upon the Real Property

in Washington Township, Union County, Ohio, for the Year 1868. 317

No.	Owners' Names.	No. of Entry.	Original Quantity.	Water Courses.	Original Proprietors.	No. of Acres.	Value.	STATE, COUNTY, ETC., 1868.			DELINQUENT TAX FOR 1867.			ROAD TAX.			PENALTY ON TAX DUE DEC. 20, 1868.			TOTAL TAX AND PENALTY FOR 1868.			Transfers
								D.	C.	M.	D.	C.	M.	D.	C.	M.	D.	C.	M.	D.	C.	M.	
1	Tarmon Ira	12289	1555	Bushcrnk	E. P. Scarborough	50	322																
2	Taylor James	9897	1000	"	Telfer & Taylor	10 3/4	97	4	10	0													
3	Tiltons Horace	"	"	"	"	50	850	10	83	8													
4	Thomson Boyd	13820	146	"	John Evans	63 3/4	784	9	99	6													
5	"	9914	833	"	W. Bask	37 3/4	568	7	24	2													
6	"	9895	1000	"	Wallace Taylor	50	324	4	13	1													
7	Tollman Thomas M	9917	"	"	R. Madison	80	730	9	30	8													
8	Thompson Ely W	12360	916	"	J. Seagle	140	903	11	57	4													
9	Toby Karlow	7375	200	"	R. Davis	53	685	8	73	9													
10	Temple Benjamin	9918	666	"	J. Bernick	50	400	5	10	0													
11	Temple Jacob	"	"	"	"	50	400	5	10	0													
12																							
13																							
14	Vance Lydid	9893	1000	Bushcrnk	W. P. Rudall	61 1/2	828	6	73	2													
15	"	9897	"	"	Telfer & Taylor	50 1/4	360	4	59	0													
16	Vanderkirk Sen	12289	1555	"	A. Scarborough	52 1/2	452																
17	* Wade J	9917	1000	"	R. Madison	80	1110	14	87	5													
18	Williams J	9917	1000	Bushcrnk	R. Madison	80	888	11	32	2													
19	* Wade Garland	"	"	"	"	4 3/4	1155	14	55	7													
20	Williams William	12389	1555	"	E. P. Scarborough	781	5882	74	99	6													
21	"	10497	523	"	A. D. Williams	260	2238	28	53	4													
22	Williams Henry	9893	1000	Bushcrnk	W. P. Rudall	50 1/4	516	6	58	0													
23	"	9894	"	"	Swan & Taylor	101	1032	13	15	8													
24	Wallace John	"	"	"	"	75	600	7	65	0													
25	Williams Samuel	9960	2000	Bushcrnk	M. Rudolph	42	361	4	59	0													
26	Wright Samuel	"	"	"	"	98	1106	14	10	2													
27	Williams Obediah	"	"	"	"	41	350	4	46	2													
28	Williams Jesse	"	"	"	"	121	1117	14	24	2													
29	Watkins Bennett	"	"	"	"	106	920	11	73	0													
30	Wright James	9897	1000	"	Telfer & Taylor	50	378	4	82	0													
31	Wright Levin	"	"	"	"	69 3/4	552	7	03	8													
32	"	9893	"	"	Wallace Taylor	71	458	5	84	0													
33	Wills John D	12105	"	"	R. Dorsey	42	428	5	45	8													
34	Webster L S	10971	2666	"	Geo. W. Winters	210	1631	20	79	6													
35	Wood Thomas	12289	1535	"	E. P. Scarborough	57 1/2	348	4	43	8													
36	Whitney A. J	13748	240	"	S. Waller	210	1581	20	15	8													
37	"	12360	910	"	J. C. Clarke	40	258	3	29	0													
38	Williams Mathias	9893	1000	"	M. Rudolph	80	926	11	80	0													
39																							
40	W. J. #153,391 X 13 3/4																						
41	X 3																						
42	#341,391																						
43	164,47																						
44																							
45																							
46																							
47																							
48																							
49																							

All to Milner Sharp July 7-68

1/2 acre to B. A. Martin Oct 30
39 poles to Geo. Child Oct 26

All to Milton S. S. See duplicate 14

1974 acres, map - it is on same of J. B. Staley

Some in transfer of 1863
17 1/2 acres too much

No.	Owners' Names.	No. OF ENTRY.	ORIGINAL QUANTITY.	WATER COURSES.	Original Proprietors.	No. OF ACRES.	Value.	STATE COUNTY, ETC. 1868.			DELIQUENT TAX FOR 1867.			ROAD TAX.			PENALTY ON TAX DUE DEC. 20, 1868.			TOTAL TAX AND PENALTY FOR 1868.			Transfers
								D.	C.	M.	D.	C.	M.	D.	C.	M.	D.	C.	M.	D.	C.	M.	
1	Adams Charles	3690	1000	Bokecrank	F. Frazer	12 5/8	1293																
2	Amrine Elizabeth	5507	390	Bluescrank	B. Kell	19	274																
3	Amrine James	4405	1333	Millcrank	B. Grimes	50	384																
4	Argo William	15015	50	Bokecrank	J. Galloway	50	384																
5		5635	1200	Bluescrank	J. Galloway	23 1/2	186																
6																							
7																							
8	Barnett Jenni	4265	1333	Millcrank	John Holmes	100	1440																
9		5629	1866		R. Means	116 1/2	1008																
10	Barnett Samuel Jr					15	144																
11	Barnett Reuben & Paul					50	384																
12	Baldwin James B					10	122																
13		829	1000	Bluescrank	Wm Bowyer	50	450																
14	Beard Amos	4264	1333	Millcrank	John Holmes	51	637																
15	Brown James W					179 3/4	2710																
16	Burson Martha	555641	1828		R. Means	63	1018																
17	Burson Mune D V					15 1/4	216																
18	Brown Stephen W	4264	1333	Millcrank	John Holmes	40 3/4	620																
19	Bacon Elizabeth	5646	750	Bokecrank	Wm Worthington	29 1/2	288																
20	Brown J W Jr	4405	1333	Millcrank	B. Grimes	73	632																
21	Barnett Reuben					22 1/2	243																
22	Bell Hilda B	5629	1866		R. Means	42	784																
23		14632	630	Bluescrank	J. Taylor	52	624																
24																							
25																							
26	Converse Nathan W	555641	1818	Millcrank	R. Means	75	870																
27	Converse Orrin P	5629	1816			73 3/4	938																
28	Cranston Pelig	829	1000	Bluescrank	Wm Bowyer	115 3/4	1615																
29	Collins Boice					34	490																
30	Care Newton					116	1827																
31		3691		Bokecrank	F. Frazer	214 1/2	3414																
32		6156	250		J. Worthington	100	974																
33	Care Mary Ann & others	4265	1333	Millcrank	John Holmes	11	128																
34	Carter Lewis					140	2286																
35	Converse H. R.					5	54																
36	Charvons Howard	4405			B. Grimes	23 3/4	230																
37	Charvons James					10	91																
38	Carfman Daniel					65	500																
39	Clark Lucius	5507	390	Bluescrank	Baylor Kell	2 1/2	36																
40	Cleuger Harriet	5646	750	Bokecrank	J. Worthington	59 3/4	459																
41	Covich Henry	14632	530	Bluescrank	J. Taylor	114	1930																
42																							
43																							
44																							
45																							
46																							
47																							
48																							
49																							

Waco to Board Educator Taylor 7/1

12 acres to Samuel Rufford Tobias Mursley 25/1

All to Penderick Hays under 24/1

22858
23730

No. Duplicate of Taxes Assessed upon the Real Property

in Taylor Township, Union County, Ohio, for the Year 1868. 327

No.	Owners' Names.	No. OF ENTRY.	ORIGINAL QUANTITY.	WATER COURSES.	Original Proprietors.	No. OF ACRES.	Value.	STATE COUNTY, ETC. 1868.			DELINQUENT TAX FOR 1867.			ROAD TAX.			PENALTY ON TAX DUE DEC. 30, 1868.			TOTAL TAX AND PENALTY FOR 1868.			Transfers	
								D.	C.	M.	D.	C.	M.	D.	C.	M.	D.	C.	M.	D.	C.	M.		
1	Jolliff William	3691	1000	Roller creek	F. Frazer	8	125-																	
2		5646	250		T. Worthington	42	610																	
3	Jennings James W	5635	1200	Blues creek	J. Gilman	200	1536																	
4	Johnson S. M. C					100	960																	
5	James Solomon & others	4405	1333	Miller creek	B. G. Jones	28 1/2	241																	
6	Jolliff Peter	3691	1000	Roller creek	F. Frazer	96	1768																	
7		5646	750		T. Worthington	14 3/4	100																	
8	Jolliff George W					65 1/4	480																	
9	Jackson William	4265	1332	Miller creek	John Holmes	100	1056																	
10	Jackson James	5779 6405-1000	1828		R. Means	61 1/4	817																	
11	Johnson Samuel & W. W.	3690	1000	Roller creek	F. Frazer	95	1017																	
12	Jakeway David	5629 6443	1866	Miller creek	R. Means	49 1/2	700																	
13	Jones Henry J	3691	1000	Roller creek	F. Frazer	10	106																	
14	Johnson Elizabeth	3691	1			100	1070																	
15	James Solomon	4405	1333	Miller creek	B. G. Jones	50	436																	
16																								
17																								
18																								
19																								
20	Rebertus J. W	4264	1333	Miller creek	John Holmes	28 2	2072																	
21	King King Henry	829	1000	Blues creek	W. P. Brown	15	155																	
22	Knights Carolina J	5635	1200		J. Gilman	55 1/2	575																	
23	Keran Levi	5607	390		B. Hill	50 3/4	680																	
24	Kils Adam	3691	1000		F. Frazer	12	116																	
25																								
26																								
27																								
28	Lockwood David	829	1000	Blues creek	W. P. Brown	92 1/2	1412																	
29	Lockwood W. C					31	686																	
30	Loughery John	5607	390		B. Hill	70	942																	
31	Linton Elisha	5635	1200	Roller creek	J. Gilman	4	46																	
32	Loughery Jennie	5629 6443	1866	Miller creek	R. Means	57	670																	
33	Lake Lewis					38 1/2	390																	
34		4405	1333		B. G. Jones	5	142																	
35	Loyus Monte	3690	1000	Roller creek	F. Frazer	17 1/4	380																	
36																								
37																								
38																								
39																								
40																								
41																								
42																								
43																								
44																								
45																								
46																								
47																								
48																								
49																								

Verbal order of the Justice
12 acres to Thomas Parsley Dec 8/1868

All to Thomas Brown Tax Sale January 19-1869

5 1/2 acres to John O. Brown Aug 20/68

All to George Fox Dec 21/1868

19/36

No. 101 Duplicate of Taxes Assessed upon the Real Property

in Taylor Township, Union County, Ohio, for the Year 1868. 329

No.	Owners' Names.	No. OF ENTRY.	ORIGINAL QUANTITY.	WATER COURSES.	Original Proprietors.	No. OF ACRES.	Value.	STATE, COUNTY, ETC., 1868.			DELINQUENT TAX FOR 1867.			ROAD TAX.			PENALTY ON TAX DUE DEC. 20, 1868.			TOTAL TAX AND PENALTY FOR 1868.			Transfers			
								D.	C.	M.	D.	C.	M.	D.	C.	M.	D.	C.	M.	D.	C.	M.				
1	Predmore John	829	1000	Bluescreek	Wm Bowyer	50	816	11	83	2																
2	Pooler Lawson					50	576	8	35	2																
3	Pooler James Jr	5-679 6493	1866		R Means	20 1/2	172	2	49	4																
4	Philbrook Sanford					210	3420	49	89	5																
5	Patrick Thomas	5635	1200		Jo Gilman	70	1072	15	54	4																
6	Patrick Herman					30	464	6	72	8																
7	Pierce Daniel	3691	1000	Bluescreek	J. H. Hargis	12 1/2	1700	25	73	3																
8	Pierce Benjamin B					14 1/2	2022	29	90	0																
9	Pierce D W	5-646	750		J. W. Worthington	59 1/2	459	6	65	6																
10	Pooler Helton J	5-679 6493	1829	Bluescreek	R Means	133 1/8	2730	39	57	0																
11	Price D W	4264	1333	Millcreek	John Holmes	40 3/8	502	7	28	0																
12																										
13																										
14																										
15	Revermelle Stephen J	929	1000	Bluescreek	Wm Bowyer	94	794	11	57	4			770	8												
16	Robbins Mary S					106 1/4	1787	25	91	2																
17	Reynolds Floyd	5-646	750	Bluescreek	J. W. Worthington	107	960	13	92	0																
18	Rowley James W	5-679 6493	1828	Bluescreek	R Means	40	308	4	46	6																
19	Roberts Mary E Spas M	5-629 6493	1866			10	161	2	33	4																
20	Revermelle J. M	4264	1333	Millcreek	John Holmes	25	370	5	36	5																
21																										
22																										
23																										
24																										
25																										
26																										
27																										
28																										
29																										
30																										
31																										
32																										
33																										
34																										
35																										
36																										
37																										
38																										
39																										
40																										
41																										
42																										
43																										
44																										
45																										
46																										
47																										
48																										
49																										

All to Elijah McNeil after 68

No. 1111 Duplicate of Taxes Assessed upon the Real Property

in Broadway Union County, Ohio, for the Year 1868. 350

No.	Owners' Names.	No. of In-Lots.	No. of Out-Lots.	Description.	No. of FEET FRONT.	Value.	STATE COUNTY, ETC., 1868.			DELINQUENT TAX ETC. FOR 1867.			ROAD TAX.			PENALTY ON TAX DUE DEC. 20, 1868.			TOTAL TAX AND PENALTY FOR 1868.			Transfers.
							D.	C.	M.	D.	C.	M.	D.	C.	M.	D.	C.	M.	D.	C.	M.	
1	McFadden & Gates	5		warehouse		500																
2	Martin Benj J	29		all		465-																
3	Mulford David	23		"		150																
4	McCracken James E	22		"		250																
5	Marble Nathan	4		"		75-																
6																						
7	Jackson John C	13		all		190																
8	Jackson Daniel J	41		"		280																
9	Jenkins Jesse	21		"		250																
10																						
11																						
12	Loyas James	12		all		125-																
13																						
14																						
15	Pooler Zelotes C	1		all		275-																
16	"	8		"		40																
17	"	10		"		50																
18	"	47		"		25-																
19	"	48		"		50																
20	"	49		"		25-																
21	"	80		"		21-																
22																						
23																						
24																						
25	Pritchey Leonard	16		all		40																
26	"	17		"		30																
27	"	18		"		25-																
28	"	19		"		25-																
29																						
30																						
31																						
32																						
33	Stiger L W	35		all		2150																
34																						
35																						
36	Straley Samuel	59		"		100																
37	"	60		"		60																
38	"	61		"		65																
39	"	62		"		60																
40	"	63		"		60																
41	"	67		"		60																
42	"	68		"		60																
43																						
44																						
45																						
46																						
47																						
48																						
49																						

34-1870
all to Nuttall & Deafouth
See to Davis & Taylor all to Isaac D. Gale

All to Board Education Taylor & P

All to Baptist Church

