

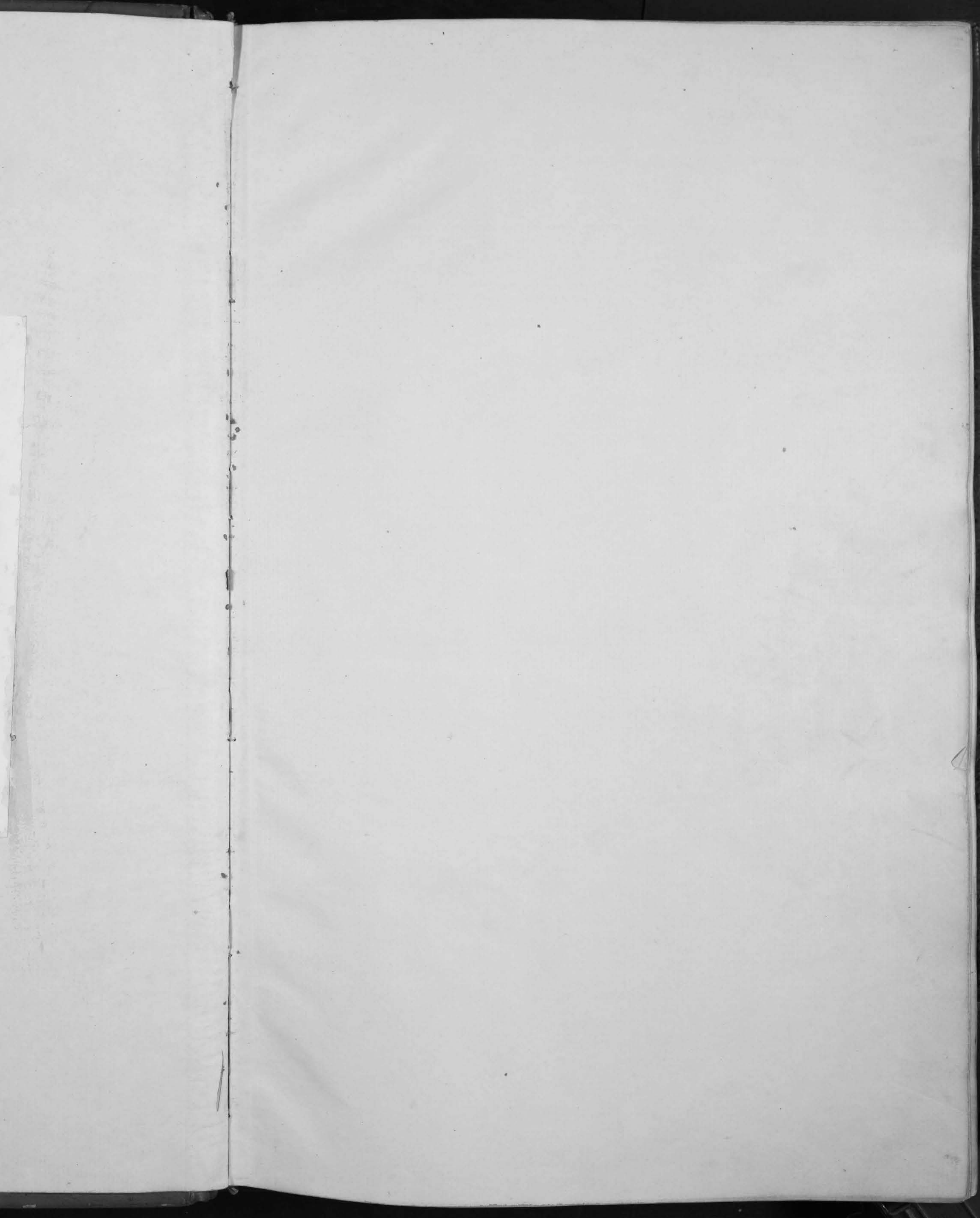

NAME OF TOWNSHIPS, TOWNS AND DISTRICTS.	PAGE
Union Township
Milford Center Corporation
Darby Township
Unionville Corporation
Jerome Township
Millcreek Township
Dover Township
Paris Township
Marysville School District
Marysville Corporation
Liberty Township
Leesburg Township
Magnetic Springs Corporation
Allen Township
Jackson Township
York Township
Claibourne Township
Richwood School District
Richwood Corporation
Washington Township
Taylor Township



Duplicate of Taxes Assessed upon the Real Property in

Union Township, Union County, Ohio, for the year 1855.

OWNERS' NAMES.	No. of Entry.	Original quantity	Water Course.	Original Proprietors.	No. of Lot.	No. of Acres.	Value.
Arnold Ebenezer	5191-7678	320	L. Darby C.	Dum & Holt		40	1325
Same	4769	250	"	D. M. Johnson		22	368
Same	6312	300	Inacles	R. Apperson		170	25
Alden P. W.	4277-4818	466	Darby C.	Keyes & Cole		784	2171
Same	4278	2000	"	Robert Keyes		141	2028
Same	7778	1024	"	J. Pothoff		73	136
Same	4277	366	"	R. Keyes		81	113
Same	4277-4818	466	"	Keyes & Cole		50	894
Same	4278	2000	"	R. Keyes		99 1/2	1108
Arnold Ebenezer	5863	550	Inacles C.	R. Means		10	177
Same	6312	300	"	R. Apperson		6 1/2	123
Blake J. W.	7734-7737	131	"	As L. Galloway		17	237
Biglow Elipha	7667-4805	222	L. Darby C.	A. Bainbridge		124	2842
Burnham E. Elipha	7471-5863	1500	Inacles C.	T. Moore		186	3460
Bellan Martin	7822-3337		Darby C.	A. Walk		235	4150
Same	7822	3337	"	"		2 1/2	34
Bates Archibald	7967	195	L. Darby C.	W. Brown		43	480
Same	4769-7676	100	"	M. Arthur & Dr. Wain		58	917
Same	7020-7797	720	Inacles Creek	Ladd & Carrott		146 1/2	2180
Burnham Etha	7471	1500	L. Darby C.	Thos. Moon		35	586
Burnham R. J. Philo	5753	150	"	Schulze & Sinking		40	720
Biglow N. Phineas	10338	200	"	A. Brickminton		96	1419
Burnham J. B. & H. C.	5127	150	"	A. Kerr		27	888
Same	7474	400	"	W. Quinn		41 1/2	9567
Same	5127	150	"	A. Kerr		1/2	465
Baker J. O.	7798	1024	"	J. Pothoff		47 1/2	975
Same	8122	220	Inacles C.	W. Whitting		1	20
Same	7571	100	Darby Creek	W. Quinn	6	3	84
Same	7798-7571	1124 1/2	"	Pothoff & Quinn	7	4 1/2	128
Same	7798-7571	1124 1/2	"	"	10	3 1/2	155
Burnham Elizabeth			"	"			300
Bland Peter	82238	185	"	W. Quinn		106	139
Same	8153	94	"	John Graham		10 1/2	1547
Blake H. W.	5127	150	"	A. Kerr		1/2	123
Clement J. V.	7798	1024	"	J. Pothoff		47 1/2	117
Cranston Edward	7822	3337	"	A. Kerr		216	3315
Clement Land. H.	7474-5863	1000	L. Darby	Graham & Bainbridge		116	2368
Comer John	7798	1024	Darby C.	J. Pothoff		47	765
Same	7406	200	"	David Comer		230	3743
Caldwell Jane	5127	150	"	A. Kerr		1/2	5
Caldwell Jane	10338	200	"	A. Bainbridge		84	1278

State.				Sub Dist.				REMARKS.
D.	C.	M.		D.	C.	M.		
13	90	1						By order of C. Apperson 28 1/2 a. by Dec. April 27 1857 all to C. Fullington
3	33	0						" " " "
22	6	9	130					
17	64	7	10	28	7	4		
18	98	6						This five hundred 15 1/4 a. in this survey this to Michael Davis
1	23	0						
1	06	7						
8	00	10	117	8				
10	02	7						all Michael Davis add 20 3/4
1	60	1	9	106	2			
1	11	3	9	78	8			
2	14	4						
23	72	1						
31	31	3	9	20	76	0		
37	55	7	10	5	53	5		
30	7	10						
4	34	4	9	2	88	0		
8	29	8	9	5	50	2		
17	72	2	9	13	08	0		
5	20	3	9	3	51	6		
6	51	6	9	4	32	0		
12	84	1						
8	03	6	1	48	8			
8	6	38	1	5	26	1		
4	20	8	1	2	5			
8	82	3						
1	81							
7	6	0						all to James Riess
1	16	8						" " " "
1	40	2						all to Samuel Gibson
2	71	5						
12	84	1						Drop 3 aens. over charge
14	55	1						
1	11	3						
1	05	8						
30	00	0						July {141 23} must come this on the next page
21	43	5						
6	92	3	11	10	20			
33	87	4	11	4	99	0		
4	5							should be dropped
11	86	5						
4	77	81	2	9	52	00	8	15 66 6 1 600 4

Duplicate of Taxes Assessed upon the Real Property in

Union Township, Union County, Ohio, for the year 1855.

OWNERS' NAMES.	No. of Entry.	Original quantity	Water Course.	Original Proprietors.	No. of Lot.	No. of Acres.	Value.	State.					Relinquent Tax of 1854	REMARKS.		
								D.	C.	M.	D.	C.			M.	D.
Sum P. G.	12748	1473	Darby Creek	W Sum		14 7/8	191									
Robbie Eliza	3127-2675	185	"	Sulwant Kerr		61	263									
o Sumner N. H.				House			200									
Sum William	12166	600	"	Samuel Smith		600	7812									
Davis Joseph	4278	2000	"	Robert Keyes		196	4254									
Davis Wm & Alexander	3459	400	"	James Walter		100	1026									
Downer N. H.	4278	2000	"	R Keyes		2 1/2	11									
o Ireland Charles			Wagon Shop				175									
Erwin Amasa	4769	200	L Darby	D. McArthur		35	553									
Erwin Rhoda	4769	200	"	"		26	411									
o Elwell L. H.	3459-12349	38	Darby C.	Jos. Galloway		37	754									
Same "	9793	1024 1/2	"	R. Paythos	2	14 1/2	363									
o Same "	8153-12238	185	"	Walter Sum		100	1352									
o Crisp Charles	5127	150	"	A Kerr		12	186									
Elwell L. H.	3457	400	"	James Walter		264	2698									
o Fairfield Jacob	9798	1024 1/2	Darby C	J Paythos		11 1/2	277									
Hullington Moses (lms)	4746	200	Tractos C	W Keith		135	3125									
Same "	7926	260	"	Graham & Groggs		100	1674									
Same "	7474	640	"	John Graham		147	2461									
Same "	8151	120	"	N Harris		72	1071									
Same "	8291-8414	568	"	Sum & Holt		171	3181									
Same "	4807	466	"	C Somers		407	4543									
Same "	5291	200	"	Thos. Holt		161	4101									
Same "	4808	400	L Darby	A. Bainbridge		100	1674									
Same "	7789	800	"	J Barrett		82	1472									
Same "	7967	195	"	R Green		12	201									
Hullington Charles	2926-8413	500	"	Walt & Sum		79 1/2	1328									
Same "	9591	100	Darby C.	Walter Sum	1	4 1/2	116									
Hullington James & Charles	7789	800	L Darby	Joseph Barrett		125	2093									
Same "	4746	200	"	W. Kerath		36	402									
Same "	5265	700	"	R. Mans		63	703									
Same "			Saw mill & Carding machine				450									
Hullington James	4746	200	Tractos C	W. Kerath		8 1/2	310									
Same "	9798	1024 1/2	Darby C	J. Paythos		5 3/8	135									
Same "	2926-8415	500	L Darby	Walt & Sum		56 1/4	1177									
Same "	8187	120	"	N. Harris		3	149									
Same & Garwood	5127	150	Darby C	Alex Kerr		4	651									
Fairfield Asenath	9591	100	"	W Sum		7 1/2	2079									
Same "	5727	160	"	A Kerr		1 1/2	37									
Sumner Hezekiah	6682	683	"	Jos Galloway		10	151									

54498

493 14 2 9 5780 8 2688 2 1 1663

Id. 6552

shown to put on his land
\$1000. Added by Board of Equalization for 1856

161 2 To Anna Smith

131 3 on 8 acres

276 Engen Hawley

from David Watson
all to L. D. Baker & this to John Reed, Sr & from
all to Martha Hoaregh

(3627 on 1678) 2, 20, 5 on 1178 State

Duplicate of Taxes Assessed upon the Real Property in

Union Township, Union County, Ohio, for the year 1855.

OWNERS' NAMES.	No. of Entry.	Original quantity	Water Course.	Original Proprietors.	No. of Lot.	No. of Acres.	Value.	Union Township, Union County, Ohio, for the year 1855.												REMARKS.					
								State.			Sub Div.			Delinquent Tax of 1854											
								D.	C.	M.	D.	C.	M.	D.	C.	M.	D.	C.	M.						
Galloway Schsak	7789	800	Inacles C	Gas Parrott		3 1/2	53																		
Gill James H.	3311	200	Darby C	L Gulant		57	1244																		
Galloway S. B.	7492	500	"	W. Robinson		107	1882																		
Same	6312	300	Inacles C	R Apperson		257 1/2	4954																		
Gorton Benjamin	7822	3337	Darby C	A Walk		106	2399																		
Gibson Joseph	4071	1080	"	E Rickman		76	1272																		
Gabriel John	4278	2000	"	B Keyes		14	261																		
Gabriel Maria	4278	2000	"	"		160	2630																		
Gabriel Wm J. John	4278	2000	"	"		200	3720																		
Same	4278	2000	"	"		186	3287																		
Gabriel Richard	4278	2000	"	"		150	3139																		
Same	7771-12339	150	"	W. Jam		132	2626																		
Gillispie L. H.	5307-9020	320	Inacles C.	Mians & Ladd		170	3264																		
Gabriel Catharine	5127	150	Darby C.	A Kerr		1	283																		
Garwood French	4807-4746	200	"	W. Horath		32	430																		
House Jesse				House			100																		
Hasley Gregory	4071	1080	"	E Rickman		81	1519																		
Hasley John (kins)	4071	1080	"	"		208	4295																		
Same	4071	1080	"	"		100	1767																		
Same	4071	1080	"	"		17	285																		
Hopkins Benjamin	8828	869	"	Johnson & Othier		125	2093																		
Same	5265	700	L Darby	R Means		25	442																		
Same	742-9461	500	"	W. Robinson		180	3181																		
Same	5265	700	"	R Means		239	4744																		
Same	5265	700	"	"		25	442																		
Same	5708	200	Inacles C	James Galloway		10 1/2	197																		
Harrington Benj.	7692-7461	500	L Darby	R Means		126	2394																		
Same	7789	800	Inacles C	Joseph Parrott		25	383																		
Howard Wm (kins)	4755	283	"	S. Stanton		12 3/4	252																		
Same	5863	550	"	J. L. Bayly		22	410																		
Same	5278	100	"	H. Montgomery		100	2567																		
Same	5301	200	"	R. Means		160	2976																		
Hathaway E. P.	5708	200	"	James Galloway		175	3235																		
Same	9798	1024 1/2	Darby C.	J. Bayly		578	11351																		
Same	15907	4	"	A. Walk Sr.		3 1/2	65																		
Same	4277-4818	466	"	Keyes & Cole		12 3/4	228																		
Same	5727	150	"	Alex Kerr		2 1/2	47																		
Hathaway Elmathand P.	5708	200	Inacles C	James Galloway		27 1/2	479																		
Same	5708	200	"	"		11 3/4	202																		
Hopkins Geo.	7789	800	L Darby	Gas Parrott		1 1/2	195																		
Hathaway Elias	5708	200	Inacles C	Gas Galloway		39 2	8156																		
Same	5265	700	L Darby	R Means		3	56																		
Hathaway Elizabeth	5708	200	Inacles C	Gas Galloway		2 1/2	785																		
Hathaway J. Gillespie	5708	200	"	"		4 1/2	81																		
Howard Nancy	4755	283	"	Stanton & Bayly		1 5/8	289																		

11/2 a in Homer to be dropped. volume #20, for 581 m to be
 250 1/2 of Washington, 40 1/2 of Whitmore
 should be 378 all to James Galloway

923 J. State

Exam'd.

765 718 997 830 11 5193 47196

923

Duplicate of Taxes Assessed upon the Real Property in

Union Township, Union County, Ohio, for the year 1855.

OWNERS' NAMES.	No. of Entry.	Original quantity	Water Course.	Original Proprietors.	No. of Lot.	No. of Acres.	Value.	Sub Dist.						Delinquent Tax of 1854	REMARKS.			
								State.		D. C. M.		D. C. M.				D. C. M.		
								D.	C.	M.	D.	C.	M.	D.	C.	M.		
Howard Anson	7491	1000	Inacua Crk	Thos Morn		4.0	670	6	0	3	9	2	6	2	0			
Hemingway Farming Bank	7799	800	"	J Parrott		87 1/2	1791	16	20	8								
	5265	700	L Darby	R Means		21	352	3	18	5								
Hammond Orin Hill Elijah	8523	869	Inacua House	James Johnson		10.0	1488	13	46	6								
Hiland Lewis	5727	150	Darby C	A Kerr		3/4	35	1	3	7							all to Elizabeth Burnham	
* Irwin Wm B	5463 4755	520	Inacua C	Stanton & Darby		1 1/4 1/2	2291	2	0	7	3	9	18	7	4	6	1 a 1/2 pias to Wm Phelps, 1 a 3/4 pias to Ransom Torrey, 13 a to James W Miller	
Same	4755	285	"	J M. Badly		6	70	8	1	4	9	3	4	0				
Same	6312	300	"	R Apperson		6 1/2	120	1	0	8	6	9	7	2	0			
Jenkins John	6316	253	"	"		34	443	4	0	9								
Same	6543	200	Darby C	A Alexander		11	174	1	5	7								
Keys Andrew	4071	1000	"	E. Rickman		100	2311	2	0	9	8	8	13	8	6	0		
Same	5727	150	"	A Kerr		4	658	5	0	4	9						5-14-8 F. to State, all to Edward Spain	
Same	5727	150	"	"		2 1/2	154	1	3	3								
Kennedy Thomas			House				103	7	0	6								
Lapham Ozial	7822	3307	Darby C	A Walk		104	1848	14	0	9								
Lyon Benjamin	14173	30	"	R Mason		30	642	5	8	1	0	9	3	8	5	2		
Lark John S	7787	800	L Darby	J Parrott		7 3/4	1700	15	3	8	5							
Same	5265	700	"	R Means		24 1/2	804	7	2	7	6							
* Leagus James	5727	150	Darby C	Alex Kerr		2 1/2	253	2	1	0	8						1/2 a. to Heironimus all to Little Woods 136 rods to Little Woods	
Miller C. B.			House				100	9	0	5	9	6	0					
Meacham Joseph	7822	3337	Darby C	A Walk		4 3/4	680	6	1	5	4							
Morse J. A.	8523	869	Inacua C	Johnson & others		14.6	2173	19	6	6	5							
M. Powell Wm S.	6602	683	Darby C	J Palloway		31.3	5163	46	7	7	0							
Morse A. W.	6316	333 1/2	"	R Apperson		15.0	2720	24	6	1	6							
* Morse R. G.	3195	100	"	Warren Cash		1 1/2	1786	16	1	6	3						10 acrs to Heryckial Farmers	
Same	6602	683	"	Jas Palloway		6.4	1198	10	8	4	1							
Same	5602	100	"	John Peterson		10.0	1442	13	1	5	0							
Moran Edward	7407	100	"	A Reed		7.5	1157	10	4	1	6						add to Nicholas A Burnham	
Same	7836	100	"	W Dunn		1.5	231	2	0	9	0						all	
Mitchell John	6602	3740	938	Palloway & Tenley		50.1	8057	72	9	3	3							
M. Donald John	7822	3337	"	A Walk		14.1	2295	20	7	6	9							
M. Donald George	7822	3337	"	"		14.1	2295	20	7	6	9							
Same E. J.	5727	150	"	A Kerr		4	255	2	3	3	8							
Marsh Samuel	4278	2000	"	R. Keys		11.0	1537	18	9	0	9							
							46746	423	650	9	18	22	6	8	13	8	6	0

Dec 5/48

Duplicate of Taxes Assessed upon the Real Property in

Union Township, Union County, Ohio, for the year 1855.

OWNERS' NAMES.	No. of Entry.	Original quantity	Water Course.	Original Proprietors.	No. of Lot.	No. of Acres.	Value.	Sub Dist					Delinquent Tax of 1854	REMARKS.	
								State.		D. C. M.					
								D.	C.	M.	D.	C.	M.		
Miller James C.	6312	300	Inachis C	R Apperson		78 ² / ₁₀₀	1696	15	34	8	9	12	17	6	
Same	4735	283	"	F Stanton		100	2395	21	67	4	9	14	27	0	all to Calphes B Miller, add House
Same	7142	100	"	James Galloway		112	2083	19	55	1	9	12	49	8	
Moodie Henry	6316	353 ¹ / ₂	Darby, C.	R Apperson		75	1070	9	68	3					
Moodie Elias	6316	353 ¹ / ₂	"	"		33	460	4	16	3					all to E. Kamey
Moodie William	7732	100	"	James Galloway		75	1081	9	78	3					
Mann R. P.	3727	150	"	A Kerr		3	419	3	79	1					
Same	5127	150	"	"		1/8	68								Should be 1/3 a see Sup of 1854
Same	4071-4275-2675	4080	"	Richman & Stone		274	3569	32	29	9					
Same	5127	180	"	A Kerr		1/4	68								
Monroe L. P.	5127	150	"	"		1/4	372								72 rods to A. G. Woods
Mitchell David	9755	60	L Darby	W Dunn		60	1060	9	59	3					
Same	8415	500	"	A. Walk		100	2574	18	76	9					
Moran Anthony	7407-7836	200	Darby	Rich D Dunn		30	460	4	16	3					all to R. B. Bingham to be added to the price on the other page should be 1330 in all.
Mitchell John	10388	200	"	A Brackmidge		20	298	7	85	5					
Morr Thomas	3727	150	"	A Kerr		1 ¹ / ₁₀₀	868	7	55	5					Y. State 1/4 a to 1/6. Orinda
Morris G. P.	4278	2000	"	R Keyes		15 ¹ / ₁₀₀	18								Woods transferred had \$ 4 65 4 on in 128 rods - 70. paid to Calphes Miller
Neuman G. W.	7474	560	L Darby	John & Graham		42	946	8	36	1					
Same	4807	466	Inachis C	C. Smith		30	883	7	99	1					
Parkison W. (hire)	4278	2000	Darby C	Keyes		4/10	84								
Potter William	3459	400	"	Las Waters		93	1384	12	52	5	8	8	30	4	
Same	4071	1080	"	E. Richman		25	879	7	95	4	8	5	27	4	
Same	12249	38	"	Las Galloway		2	32	28	9	4					192
Patriek Lea	8415	500	L Darby	A. Walk		50	1256	11	36	6					
Same	4807	466 ² / ₃	"	Obidiah Smith		27	477	4	31	6					
Paris Robert	6316	353 ¹ / ₂	Darby C	R. Apperson		100	1438	13	01	3					
Partherson J	6316	353 ¹ / ₂	"	"		100	1860	16	83	3					
Same	4807	466 ² / ₃	L Darby	Obidiah Smith		30	417	3	79	1					
Piper William C	2675	1000	Darby C	L Sullivant		44 ¹ / ₁₀₀	1014	9	17	6					
Payson Sumner	4278	2000	"	R Rogers		100 ³ / ₁₀₀	2511	22	72	4					all to P. W. Alden
Park David	7823	3337	"	A Walk		200	2976	26	98	2					
Paul Frank	9798	1074 ¹ / ₂	"	J. Paythrop		3	54	12	03	6					
Ross Warren	4278	2000	"	R Keyes		18 ¹ / ₁₀₀	340	3	07	7					
Same	3727	150	"	A Kerr		24 ² / ₁₀₀	1649	14	92	3	8	70	6		
Same	7728	1024 ³ / ₄	"	J. Paythrop		3 ¹ / ₂	98	88	6	8	5	3			
Rud R. C.	4278	2000	"	R Keyes		336 ¹ / ₁₀₀	7329	66	32	7					1 a. 125 rods to Others, Mr. Kamey
Same	5127	150	"	A Kerr		12	391	3	53	8					
Rice Sally	8414	368	L Darby	W Dunn		68	1301	11	78	3					
Rud George	2675	1000	Darby C	L Sullivant		125	1744	15	78	3					
Rud Josiah	2675	1000	"	"		125	1744	15	78	3					
						50099		483	395	9	37	04	6		

483 395 9 37 04 6 1472 6 1 65 4

Duplicate of Taxes Assessed upon the Real Property in

Union Township, Union County, Ohio, for the year 1855.

OWNERS' NAMES.	No. of Entry.	Original quantity	Water Course.	Original Proprietors.	No. of Lot.	No. of Acres.	Value.
Reed Samuel W	4277	366	Darby Crk	R Keyes		284	5016
Reed John P.	9798	1024 1/2	"	A Paythos		38 1/2	749
Same	8152	220	Tracks C	Wm. Whiting		219	4280
Same	8523	887	"	S. Johnson		57	1588
Same	5265	700	"	R. Means		93	1845
Same	5708	200	"	Jas Galloway		2 1/2	48
Reed Jane	5127	150	Darby C	A Kerr	3	4	419
Reynolds C. L.	5127	150	"	"		3/8	688
Pico M. P.	12674	120	"	Thos Lucas		120	1674
Piddle James	4278	2000	"	R Keyes		1	25
Same	5127	150	"	A Kerr		3/8	36
Same	9798	1024 1/2	"	A Paythos		4 1/2	117
Same	9798 & 9591	1124 1/2	"	Paythos & Dum		4 1/2	122
Reed James	5127	150	"	A Kerr		17 1/2	3770
Robinson J. M.	6543	200	"	A Alexander		205	3242
Rail R. C. P. & Ind Co	9591	100	"	W. Dunn		13	386
Same							
R. H. S. M. & P. Co.							
Reynolds Sarah	5127	150	"	A Kerr		1/2	275
Spain Edward	5127	150	Darby C	"		54	1004
Smith John	4805	400	L Darby C	A Bainbridge		253	5029
Sabine Jno. F.	4807	466	"	Ob. Smith		50	744
Same	7474	640	"	John Graham		57	1426
Silous Wm. A. (kins)	3311	200	Darby C.	L Sullivant		68	1449
Stewart Joseph (kins)	5746	360	Roger Run	Jas Galloway		286	3724
Snodgrass James R.	4278	2000	Darby C	R Keyes		1 3/4	299
Snodgr Samuel	4278	2000	"	"		3 1/2	391
Smith Orson	7771	80	"	W. Dunn		48	904
Same	5038	80	"	Jas Galloway		42	703
Same	5038	80	"	"		68 1/2	1600
Smith John	3311	200	"	L Sullivant		56	1042
Sabine & Clement	9591	100	"	W. Dunn	3	2 1/2	75
Stadman & Beal	7822	3337	"	A. Walk		13	194
Sawyer Charles	5727	150	"	Alex Kerr		1/2	307
Snodgrass James	4278	2000	"	R Keyes		1 3/4	30
Tabets, S. W.	7492	370	"	A Bainbridge		46	727
Same	5726	1000	Tracle C.	R. Young		1110	20730
Thurman Mary, A.	8523	869 1/2	Darby C.	Johnson & others		480	5599
Thompson Mary A	5727	150	"	Alex Kerr		1	93
Thompson Samuel	5727	150	"	A Kerr		3/2	270

State		Sub Dist				Delinquent Tax of 1854				REMARKS.
D.	C. M.	D.	C. M.	D.	C. M.	D.	C. M.	D.	C. M.	
45	394	10	668	8						
6	778									
38	734									
14	371									
16	697									
4	34									
3	771									
6	226									
15	149									
22	61	01	3							221 State.
32	51			01	9					
103	81				06	4				
110	47				06	7				
34	118									\$970. deducted by Board of Equalization for 1856 By blawell's deed. 1/2 acre to R. P. Reed, see Duplicate of 1853, 1 acre. 30
29	340									
3	493									
2	488									
9	086	1	55	2						
45	372									
6	733									all to James Fullington
12	905									" " " "
13	113									
33	702	8	22	34	4	726				J. Gosman, Lint claim 55a, 157 p. 10. Meriah G. G. M. pay for to E. G. Mann all to Samuel Snodgrass
2	705									
3	578									
8	141	1	49	7						
6	362									
14	480	1	88	0						
9	481									Deeded by Mrs Anne Smith to Mason Hill.
6	781			04	1					
17	55									1781 all to Joseph Meacham
2	778	1	16	8						all to C. L. Reynolds
2	71									24. owes to R. P. Reed
6	579	9	290	8						
187	606	9	82	920						6708 see Recd Jan 9/1853 25805 191334
50	670									
8	41									
2	443	1	14	8	9	5	11			
6	390	5	85	82	8	11	6	68	8	1
2	44	9	8	22	44	9	8	22	44	25805 210, 041 41

70620

6390959 85828 11 6, 688. 1. 2 449. 8. 22, 244, 25805. 210, 041 41

Duplicate of Taxes Assessed upon the Real Property in

Union Township, Union County, Ohio, for the year 1855.

OWNERS' NAMES.	No. of Entry.	Original quantity	Water Course.	Original Proprietors.	No. of Lot.	No. of Acres.	Value.
Woods John (Chms)	2675	1000	Darby C.	L Sullivan		1.17	2132
Woods Margarett	2675	1000	"	"		1.01	2063
Woods Samuel	2675	1000	"	"		.60	1004
Woods James F	2675	1000	"	"		.60	693
Walk Anthony	9375	95	"	W Dunn		.95	1767
Sum	7776-7837	284	"	"		2.61	4853
Woodworth A. A.	7789	500	Inacles C	Joseph Parrott		2.01	3178
Same	7492	500	"	W Robinson		64 1/2	1820
Same	9691	100	Darby C	W Dunn	2	2 3/8	75
Same	7789	800	L Darby	J Parrott		.26	436
Same	7789	500	"	"		.57	955
Woodworth A. P.	4278	2000	Darby C	R Keyes		42 1/2	976
Same	4278	2000	"	"		22 1/2	419
Woodworth C. B.	4278	2000	"	"		.5	93
Williams John	5265	700	Inacles	R Means		1.33	2226
Same	7770-7492	500	"	W Robinson		1.20	2148
Whitman J. S.	5291	568	"	(Sumner) Stoll		.2	37
Woods W. W.	5127	100	Darby C	A Kerr		3/8	713
Wings Luther	5265	700	L Darby	R Means		.86	562
Same	7787-7295	1500	Inacles C	Parrott		.76	1882
Same	7789	500	L Darby	J Parrott		.33	552
Same	5265	700	"	R Means		33 1/2	629
Woods W. C.	4278	2000	Darby C	R Keyes		1.07	1986
Witt W. B.	7822	3337	"	A. Walk		.52	876
Wittler Elijah	7822	3337	"	"		34.5	6093
Same	7822	3337	"	"		.2	29
							38406

State.		Sub Dist				REMARKS.			
D.	C. M.	D.	C. M.	D.	C. M.	D.	C. M.	D.	C. M.
17	274								
18	670								
9	086								
3	081								
13	991								
43	937								
28	760	9	11	29	8				
16	471	9	10	920					
	678								
	394	8	9	2616					
	864	2	9	5720					
	888	2							
	3791								
	511								
	20145								
	19439								
	334								
	6452								
	15149								
	17032								
	5267								
	5692								
	17701								
	7927								
	55141								
	262								
	347	563	9.30	564					
Total									

Total Township Valuation 397996-
 Tax, Total 3601.88-
 Percentage of Gen Tax 9/100 mills

3601 760 Total

Duplicate of Taxes Assessed upon the Real Property in the Town

of Milford in Union County, Ohio, for the year 1855.

OWNERS' NAMES.	No. of In-Lot.	No. of Out Lots.	What part of the Lot.	No. of Feet Front.	Value.
Bowen H. B.	9		W 1/2	66	186
Beach Horace	35		all		279
Bowen Lane	9		E 1/2	16 1/2	19
Same	7		E 1/2		337
Same	6		W 1/2		70
Baker L. O.	26		all		744
Burnham G. B. M. C.	24		"		2137
Same	25		"		186
Same	36		"		186
Same	37		"		139
Same	28		"		163
Burrows Enoch			House on W 1/2 of In-Lot No. 6		50
Coolidge Elizabeth			Mill Reserve Div. 34		279
Clement A. W.	28		E 2/3		260
Same	29		all		112
Coe Joseph	15		E 1/2		372
Couglap John			House		150
Coolittle Forrest			Mill Reserve Division No. 6	24 2/3	930
Dobler Benj.	27		all		558
Couglap & Hopkins			Mill Reserve Division 7th		465
Fairfield Jacob	4		all		465
Fairfield Asenath			Mill Reserve Division 1st		1860
Latroil Josiah	5		all		535
Liddispie S. H.	8		"		302
Gooding Mathew	31		"		214
Hopkins Benj.	40		"		790
Hopkins C. G.	1		1/2 N. W. Cor		465
Keyes Andrew	7		W 1/2		387
Same	2		all		744
Keyes & Alden	28		W 3/5		325
					13661

State.			Sub. to 1851			Delinquent Tax of 1854			REMARKS.
D.	C.	M.	D.	C.	M.	D.	C.	M.	
1	65	3						10	2
2	52	4						15	3
	17	1						1	0
3	04	9						18	5
	63	3						63	8
	67	3						40	9
19	35	7						1	17
	16	9						10	2
	16	8						10	2
	12	5						7	6
	14	7						8	9
	43	2						2	7
	2	5						15	3
	23	5						14	3
	10	1						6	1
	33	6						2	0
	13	5						8	2
	84	1						57	1
	50	4						30	6
	42	0						25	5
	42	0						25	5
	48	4						29	4
	2	7						16	6
	19	3						11	7
	7	1						4	3
	4	2						25	5
	3	0						18	5
	67	3						40	9
	29	4						17	8
12	36	1						7	0

4 29 0 For to, Sch.

all to M. B. Church

4 29 0

Duplicate of Taxes Assessed upon the Real Property in the Town

of Wilford in Union County, Ohio, for the year 1855.

OWNERS' NAMES.	No. of In-Lot.	No. of Out Lots.	What part of the Lot.	No. of Feet Front.	Value.	State.			Sub Div. No. 1			REMARKS.		
						D.	C.	M.	D.	C.	M.			
Lambard J. W.	12	12	all		372	3	36	6			20	41		
Same	13	13	"		93						5	1		
Monroe Mary	15	15	1/4 1/2		139	1	25	7				7	6	
Mann R. P.			Mill Reserve Division 3/4		1302	11	75	3				7	6	
Same		30	all		163							8	9	
Moody John A.		32	"		372	3	36	6				20	41	
Neal Henry		22	all		465	4	20	9				25	5	
Parthumore Elizabeth		10	"		465	4	20	8				25	5	
Parkinson W. (himself)		40	"		93			84	1			5	1	
Same			Mill Reserve Division 2 2/3		223	2	0	3				12	2	
Same		6	3/4		70			63	3			2	8	
Phillips Milford		18	all		465	4	20	8				25	5	
Red Saml		19	"		631	5	89	1				35	8	all, to, A. G. Wood
Red Wilson		1	S. E. 1/4		2046	18	51	6				112	5	
Same		11	all		697	6	30	7				26	3	
Riddle James		17	"		790	7	14	9				42	4	
Same			Mill Reserve Division 1/4		372	3	36	6				20	4	
Rose Warren		14	all		93			84	1			5	1	
Same		20	"		691	6	25	3				38	0	
Same		21	"		465	4	20	8				25	5	
Reynolds C. S.		39	"		1374	12	43	4				75	5	
Red James		23	"		568	5	0	9				30	6	
Smith L. P.		3	all		930	8	4	6				34	1	
Stranahan Mary		33	"		277	2	5	4				15	3	
Smalley Catharine		16	"		186	1	6	3				10	2	
Wood Lebus			House on W half of outlot No. 6		100			90	5			05	5	Should be on his 136 acres of land in the 1/4.
					13454			121	74	3		7	15	8
Total Town Valuation					27115									

Duplicate of Taxes Assessed upon the Real Property in

Darby Township, Union County, Ohio, for the year 1855.

OWNERS' NAMES.	No. of Entry.	Original quantity	Water Course.	Original Proprietors.	No. of Lot.	No. of Acres.	Value.	State.			Sub Dist No 4			Sub Dist No 9			Delinquent Tax of 1854	REMARKS.
								D.	C.	M.	D.	C.	M.	D.	C.	M.		
Andrews Susa	6973	1000	Darby C	Jas Gallaway		54 1/2	1094											
Same	12269	12	"	Thos Lucas		16	463											
Same	12240-12277	238	"	Schooler & Cam		14 1/2	275											
Adams C. H.	3162	640	"	L Sullivan		142	2861											all to Susan R Converse & this to Harriett
Adams Tomas P.	3484	960	"	"		9 3/4	131											
Anderson Richard (him)	5139	1000	"	R. C. Anderson		100	651											6 7/2 1 54.6 del Road of 1853
Anderson Thomas	5124	450	"	Jas Gallaway		5 1/2	323											1/2 a to J. C. Poughly 4 1/2 to David Sayer
Andrews J. M.	2671-2482	1866	"	H. Stephens		13 1/2	2308											
Same	2671	1000	"	"		40	373											48.0 del on 5. a
Same	7245	543	"	Johns Warehouse & Graham		1	350											1/2 to R. D. Gray, Co.
Brown H. L.	4067	1120	"	E. Rickman		10	56											
Blomenshain Adam	4067	1120	"	"		80	670											
Same	5139	1000	"	R. C. Anderson		4 1/2	38											
Same	5139	1000	"	R. C. Anderson		50 7/8	352											
Brown Christopher	3687	548	"	John Scott		56	469											
Brown Michael M.	3687	548	"	"		20	167											
Brown Cathann	5008	657	"	Hugh Woodson		196	1458											
Same	5008	657	"	"		20	168											
Brown Windall	7218	592	"	B. W. Ladd		223	2074											
Brown Jacob 2nd	7218	592	"	"		72	686											
Brown Adam	7218	592	"	"		73	611											
Brown Adam 2nd	8783	360	"	W. Camm		240	3748											
Same	12269	141	"	Thos Lucas		15	209											
Same	12240-12277	238	"	Schooler & Cam		68	879											
Brown Hannah	7218	592	"	B. W. Ladd		45	335											
Same	2879	1000	"	L Sullivan		55	409											
Brown Isaac	2671	1000	"	R. Stephenson		156	2838											
Brown Aaron	5008	657	"	Hugh Woodson		20	130											
Brown William	5008	657	"	"		20	149											
Blip Leonard	3482	566 1/2	"	R. Stephenson		116	1711											
Beach Lorenzo	3162	640	"	L Sullivan		132	2514											
Bryan James	4067	1120	"	E. Rickman		82 1/2	191											
Boyd Daniel	12269	141	"	Thos Lucas		75	1695											
Same	10793	200	"	D. Chapman		32	416											
Bunsold John	3483	450	"	Sullivan & Stephens		88	1321											
Brown Jacob Jr	3687	548	"	John Scott		68	322											
Beach Adam	5139	1000	"	R. C. Anderson		298	138											
Bedwell Addison	7916	900	"	James Johnson		150	2232											
Blankner Henry	4903	100	"	W. Petty		50	372											
Brown Rhoda	5008	657	"	Hugh Woodson		20	168											
Brown Emanuel & Vincent	5139	1000	"	R. C. Anderson		100	658											
Bonsold John	3483	450	"	Sullivan & Stephens		22 1/2	372											
							36520											

326 88 3 3759 9468 8072 546

all to Susan R Converse & this to Harriett
 6 7/2 1 54.6 del Road of 1853
 1/2 a to J. C. Poughly 4 1/2 to David Sayer
 48.0 del on 5. a
 1/2 to R. D. Gray, Co.
 In. Del. Six cuts all to John Del. Jr.
 This should be dropped
 149
 1711
 10 1/2 a to Susan Holger
 all to John Hilliard all to George Stephens
 all to John R Hilliard all to George Stephens
 all to Conrad Delinger
 87 1 on 15 1/2 a. to Christopher C. Brown.
 3 a. 8 1/2 poles to John Conner.
 8072 546

Duplicate of Taxes Assessed upon the Real Property in

Darby Township, Union County, Ohio, for the year 1855.

	OWNERS' NAMES.	No. of Entry.	Original quantity	Water Course.	Original Proprietors.	No. of Lot.	No. of Acres.	Value.	School Dist									Ad valorem Tax of 1854	REMARKS.				
									State.			No 4			No 9					No 6			
									D.	C.	M.	D.	C.	M.	D.	C.	M.	D.	C.	M.			
	Caldwell John	5687	348	Darby, C.	John Scott		1.00	1375	12	48	6												
	Same	5008	200	"	Re Smith		8	52															
	Cooklin Jas. C.	5008	200	"	"		39	326	2	91	7												
	Cooklin Joseph C.	5008	200	"	"		51	427	3	82	1												
o	Coupland David	4067	1120	"	E. Rickman		1.0	56															
o	Converse Charles	2977	680	"	Samuel Robinson		1.00	2137	19	14	4												
o	Chapman Abner	5711	80	"	L. Sullivan		28	391	3	49	9												
x	Same	3162	640	"	"		2.37	4226	38	00	1												
	Carroll G. A.	3484	500	"	"		6	315	3	29	3												
	Crawston John	3493	450	"	R. Stephenson		1.25	2026	18	10	2												
x	Coopender William	5008	200	"	R. Smith		3.75	51															
o	Converse Asa	2881	344	"	Geo Knight		1.72	2140	19	22	4												
	Converse Lacroix P.	3484	850	"	L. Sullivan		78	611	5	46	8												
o	Clement A. S.	12240-2877	258	"	School Dist		24	335	2	99	8												
o	Same	4508	80	"	Wm. Quinn		6.34	1521	13	61	2												
	Cassil John	9008	80	"	B. W. Ladd		4	72	1	9	0												
x	Converse O. W.	7240	543	"	Johnson & Cook		15.6	2479	21	56	0												
	Same	8386-9698	441	"	L. Sullivan		1.00	1375	12	48	5												
	Cooklin Jas. C.	5724	400	"	Jas. Galloway		7/8	40															
	Doelinger Amos	4067	1120	"	E. Rickman		2.0	167	1	47	4												
	Same	4067	1120	"	"		60	446	3	99	1												
o	Deerp John	4067	1120	"	"		61	511	4	57	3												
o	Doehman James	3698	691	"	L. Sullivan		2.16	5268	47	14	8												
o	Deland Squin	7916	800	"	James Johnson		15	738	6	57	8												
	Ell John Adam	4067	1120	"	E. Rickman		2.0	167	1	47	4												
o	Ell Sebastian	4998	320	"	Peter Mansfeld		28	234	2	09	4												
o	Same	5739	1000	"	R. C. Anderson		30 7/10	321	2	76	2												
	Same	4998	360	"	P. Mansfeld		16	141	1	26	1												
	Erick George	3488	460	"	Sullivan & Stephens		78	1052	9	41	5												
	Erick Barbara	3483	1,50	"	"		16	216	1	93	3												
x	Ford James G.	9008	657	"	Hugh Woodson		1.22	991	9	98	2												
	Hay B. A.	8167	00	"	W. Quinn		79	1770	15	74	1												
	Same	10773	200	"	O. Chapman		40	614	5	47	5												
x	Immer Hezekiah	6602	583	"	James Galloway		1.74	2577	25	08	3												
o	Jurgens D. Hot Cross	2671-3282	1566	"	R. Stephens		5	2075	18	57	1												
x	Key James	3162	650	"	L. Sullivan		1.53	2794	25	00	6												
	Key John	4998	350	"	Peter Mansfeld		1.75	1720	15	39	4												
	Key John C.	5141	100	"	W. Steele		1.12	556	5	07	4												
							42659		38175	4													
									6337	6102													
															572								

572 Acc to John Adam Coleman
all to John Robinson
all to Amasa H. Chapman
32, a to " " "

2, a. 8, 125 p. 15 John Bensale
all to Charles H. Adams, 750 of this to Geo. W. Adams

all to Geo. Stephens
all to Geo. Stephens
10 to J. M. Andrews
10 to J. M. Andrews

This has been Surveyed & certified in Sep. of 1855.

Should be 66. a, all to Jas. Deerp, Jr.
all to J. C. Dealand

all to Geo. M. Work
all to Adam Blewstein

off of the North end
15 acres to Joliet Kuppwright, Survey, 9003.

10 a to Ray G. Moore
J. Wesley Ferguson's undivided part to Thomas Evans, all to David Sager.

70 23 p. to E. J. Brittain

Duplicate of Taxes Assessed upon the Real Property in

Darby Township, Union County, Ohio, for the year 1855.

OWNERS' NAMES.	No. of Entry.	Original quantity	Water Course.	Original Proprietors.	No. of Lot.	No. of Acres.	Value.	State.					Delinquent Tax of 1854	REMARKS.		
								D.	C.	M.	D.	C.			M.	D.
Heams Garret	5009	657	Darby C	Hugh Woodson		70	586									
Same	5142	200	"	Isaac Arnold		27 1/2	2322									
Same	4067	1120	"	E. Rickman		62	846									
Hager John B.	3162	640	"	Sullivan, L.		2 3/4	41									
Holycross David	7393	313	"	John Graham		122 3/8	2405									
Same	5586-5698	441	"	L. Sullivan		83	1158									
Same	7916	800	"	James Johnson		46	684									
Same	7916	800	"	"		30	446									
Hawes Joseph	3687	348	"	John Scott		63	527									
Same	3687	348	"	"		63	528									
Hoffman Nicholas	5739	1000	"	R. C. Anderson		30 3/8	192									
Hickman Miller	5724	400	"	James Galloway		1	214									
Hathaway Edmund	2879	1000	"	L. Sullivan		50	118									
Irwin John (Jr)	2879	1000	"	L. Sullivan		81	1471									
Irwin James H.	2879	1000	"	"		37 1/4	300									
Same	2879	1000	"	"		43	789									
Irick Barbara	3483	432	"	Stephen D. Sullivan		7 1/4	103									
Jolly John	5724	400	"	Isaac Galloway		2 1/2	479									
Jolly John C.	7218	592 1/2	"	B. W. Ladd		40 1/2	377									
Same	7218	592 1/2	"	"		120	993									
Jolly Joel	10773	200	"	A. Chapman		48	1264									
Same	12269	141	"	Isaac Lucas		43	640									
Same	2671	1000	"	R. Stephens		50 1/2	379									
Jolly Lewis	2671	1000	"	"		50 1/2	376									
Johnson Griffin	5708	657	"	Hugh Woodson		20	168									
King H. S.			House				200									
Kirt Hiram	1223-1716	900	"	James Johnson		94	1779									
Same	6233	100	"	Little Anderson		7	104									
Kendall Sixtus	5747-7218-7764	656 1/2	"	James Galloway		80	670									
Same	5009	265	"	Hugh Woodson		50	413									
Kliber John	5757-7218-7964	636 1/2	"	James Galloway		113	946									
Kroh Lewis	4998	350	"	Peter Mansfield		3	23									
Same	5122	100	"	M. Smith		66	753									
Kron Michael	3483-5009	715	"	Sullivan & Brown		120	2557									
Kuhlman Adam	4067	1120	"	E. Rickman		150	1627									
Kroner John M.	4067	1120	"	"		85	671									
Kendrick E. P.	5759	1000	"	R. C. Anderson		87	566									
Kron Casper	5009	265	"	Hugh Woodson		50	767									
Krammer Joseph	4998	350	"	Peter Mansfield		60 3/4	396									
Kraider John	4903	100	"	William Petty		70 1/4	523									
Karge George	4728	260	"	Peter Mansfield		21	186									
						29497										
								263978								
									30652							
										4303						

1677 on 17/2 acre) Ch. For to State,

41 to For State,

3210 153 rods to H. Frank For to State,

all to Geo. Steiner
" " " "

all to David Gray

Duplicate of Taxes Assessed upon the Real Property in

Party Township, Union County, Ohio, for the year 1855.

OWNERS' NAMES.	No. of Entry.	Original quantity	Water Course.	Original Proprietors.	No. of Lot.	No. of Acres.	Value.
Lutheran Church 30	4067	1120	<i>Party</i> Oak	E. Rickman		27	132
Same 2588	4067	1120	"	"		10	93
Lane Lucas	3302-7248	548	"	Sullivan & Thies		80	1339
Latham Allen	5739	100	"	W.C. Anderson		571	3713
Lawrence William	12169	200	"	Samuel Smith		21	293
Mitchell Daniel	2671	1000	"	H. Stephenson		117	1706
McDowell Samuel	12247	141	"	Thos. Lucas		28	391
McClung Samuel	3434	500	"	L. Sullivant		30	474
Martin James	3312	273	"	"		150	3557
Mitchell David (Ohio)	2879	1000	"	"		326	5970
Mitchell James	2879	1000	"	"		150	1395
Maryes Samuel	2879	1000	"	"		474	795
Mitchell Moses	5124	400	"	Amos Galloway		130 3/4	2194
Same	7245	543	"	James Johnson		237	3305
Maryes John	10778	200	"	P. Chapman		150	1747
Same	7757-1663		"	Amos Galloway		36	536
Maryes David	7218	592 1/2	"	B.W. Ladd		106 1/2	891
Same	7218	592 1/2	"	"		160 1/2	2210
Same	7218	592 1/2	"	"		50	419
Maryes Richard	7218	592 1/2	"	"		106 1/2	891
Same	7218	592 1/2	"	"		50	419
Maryes C.G.	5124	400	"	James Galloway		15	237
Mitchell George	5124	400	"	"		40 1/2	674
Miller John B.	4999	330	"	P. Mansfield		50	442
Maynard Samuel	2879	1000	"	L. Sullivant		50	572
McGeele Andrew (Ohio) 10987-1270			"	P. Chapman		36	540
Nicol George	4067	1120	"	E. Rickman		110	813
Nichols George	4067	1120	"	"		10	56
Nolp John	5009	265	"	Hugh Woodson		50	465
Orr William	3687	548	"	John Scott		102	1040
Same	3687	548	"	"		63	527
Patch Samuel	5008	657	"	Hugh Woodson		101	939
Patrick John	6223	100	"	Little Hudson		48	1013
Pace Phillip	5737-7218-7264	654	"	James Galloway		57	477
Porter Jesse	2675	1000	"	L. Sullivant		84 1/2	1114
Patrick Lydia	6233	100	"	Little Hudson		3	42
							40179
							640
							527
							<u>41346</u>

State.						Sub Dist No. 9		REMARKS.	
D.	C.	M.	D.	C.	M.	D.	C.		M.
									1368
									937
									11784
									33231
									2622
									15268
									3499
									4247
									31935
									53431
									12485
									7115
									19636
									29579
									15635
									4797
									7974
									19779
									3750
									7974
									3750
									2121
									6032
									3935
									3329
									4830
									7362
									504
									4161
									9309
									4750
									8404
									9066
									4269
									7970
									375
									359590
									4833
									4753
									<u>369176</u>
									10071

This should be Samuel Maynard, add

all

all to Mrs. M. Robinson & family

1a to William Wingett, 88 3/4 10. M. P. Rice

Duplicate of Taxes Assessed upon the Real Property in

Darby Township, Union County, Ohio, for the year 1855.

OWNERS' NAMES.	No. of Entry.	Original quantity	Water Course.	Original Proprietors.	No. of Lot.	No. of Acres.	Value.	State.						Dec. of 1852.	REMARKS.		
								D.	C.	M.	D.	C.	M.			D.	C.
Robinson Jane	3311-3312	351	Barl, creek	L. Sullivan		5 ³⁵ / ₃₂	66										
Robinson Jane	3311-3312	331	Barl, creek	L. Sullivan		3 ²³ / ₃₂	92										
Rouse John	5753	42	"	P. Mansfield		50	418										
Robinson Thomas	2977	600	"	Samuel Robinson		250	3301										
Same	5111	80	"	L. Sullivan		15 ¹ / ₂	361										
Robinson John	2977	600	"	Samuel Robinson		129	1900										
Robinson John, Jr.	3881	344	"	John Wright		75	767										
Robinson James	2977	600	"	Sam. Robinson		230	4982										
Robinson Samuel	3652	310	"	Robt. Power		44 ¹ / ₂	1364										
Rud. Thomas	2675-3483	1450	"	Stephens & Sullivan		57	901										
Russ George	9003	80	"	J. B. W. Ladd		76	427										
Robinson Joseph W.	3652-3452	876	"	Power & Stephens		50	651										
Same	6003	200	"	R. Smith		1/2	3										
Same	3657	523	"	J. Scott		116	1610										
Same	2977	1000	"	L. Sullivan		164 ¹ / ₂	3015										
Same	2977	1000	"	House & Sullivan		3 ¹ / ₂	65										
Robinson E. C.	3652-3482	876	"	Power & Stephens		194 ¹ / ₂	2630										
Robinson John W.	7400	100	"	Jos. Chambers		100	1375										
Same	5124	400	"	James Callery		58	2167										
Same	7245	343	"	James Johnson		83	1212										
Same	12075	50	"	Hugh Anderson		55	918										
Same	7379	86	"	Joseph Chambers		46	1200										
Same	2671	1000	"	R. Stephens		90	1000										
Russell John	5924-7893	713	"	Callery Johnson		40	107										
Rouse George	4067	1120	"	E. Wickman		140	1517										
Same	5122	100	"	M. Smith		53	414										
Same	9005	13	"	J. B. W. Ladd		13	73										
Same	4067	1120	"	E. Wickman		35 ¹ / ₂	176										
Rouse George, Jr.	4067	1120	"	"		40	361										
Same	4067	1120	"	"		5 ¹ / ₂	33										
Rouse Phillip	4067	1120	"	"		94 ¹ / ₂	996										
Same	4067	1120	"	"		5 ¹ / ₂	39										
Rupright Gottlieb, Jr.	4067	1120	"	"		30	167										
Same	4067	1120	"	"		43 ¹ / ₂	244										
Rud. William	3312	132	"	L. Sullivan		73	1173										
Rice Mrs. Patrick	7397	100	"	James Johnson		113	1611										
Same	4982	100	"	B. King		110	1978										
Same	12927	40	"	Joseph Spier		45	628										
Same	12169	200	"	Samuel Smith		124 ¹ / ₂	1730										
Same	6602	683	"	Jas. Galloway		150	1395										
Same	2879	1000	"	L. Sullivan		134	2336										
Same	2879	1000	"	"		100	651										
Roberts Joseph	5005	200	"	R. Smith		13	119										
Robinson J. C.	2671	1000	"	R. Stephens		91 ¹ / ₂	1424										
Robinson J. P.	3311-3312	350	"	L. Sullivan		79	1574										
Same	3311-3312	350	"	"		33	675										
Robinson Andrew			Ware - the new				611										
							52184										

Sub Dist. No. 4

Sub Dist. No. 9

Dec. of 1852

REMARKS

all

16 acres, 7 all to John Dolly

all to Charles H. Adams

this

House valued 595. should be on 1647-4

16263

3796

657

Erwin

1764

3249

297

8964

361

1503

2196

all to John Bunsden, & all by Jas. Smith, Thomas Rupright

959 Dec on ya. 1/8, a to M. P. Rice, (Wap sale)

16714 30587

988

Duplicate of Taxes Assessed upon the Real Property in

Barby Township, Union County, Ohio, for the year 1855.

OWNERS' NAMES.	No. of Entry.	Original quantity	Water Course.	Original Proprietors.	No. of Lot.	No. of Acres.	Value.	State.			Sub Dist No. 4.			Sub Dist No. 7.			Del. Road Tax of 1853		Delinquent Tax of 1854		REMARKS.	
								D.	C.	M.	D.	C.	M.	D.	C.	M.	D.	C.	M.	D.		C.
Smythe Richard	577-5	200	Barby Creek	R Smith		28	121															
Sayer Samuel M.D.	5005	200	"	"		97	812															
Sayer Michael	14437	40	"	M Sayer		21	273															
Same	3372-3111-5236	280	"	L Sullivan		19	469															
x Sayer Samuel	3372-3111-6236	280	"	"		197	3252															
x Same	8783	352	"	Water Dam		100	1395															
Same	2,000	200	"	R Smith		7	46															
Sayer Fredrick	3724	400	"	Las, Holloway		106	1774															
Same	5124	400	"	"		3	100															
Sayer John	5124	400	"	"		38	816															
Same	5124	400	"	"		1/2	12															
Same	5124	400	"	"		14	21															
Same	2671	1000	"	R Stephens		38	283															
x Sayer David	5124	400	"	Las Holloway		65	1088															
Sabme Astumy	5743	200	"	"		28	701															
Schultz Henry	4979	350	"	Peter Mansfeld		30	251															
Schidner Stephen	5008	657	"	Hugh Woodson		50	465															
Schidner George	5008	657	"	"		50	676															
Schidner J. M.	4067	1120	"	C. Rickman		155	1386															
Schidner Francis	3483	1450	"	Robt Powers		27 1/2	411															
Same	3483	450	"	Stephens & Sullivan		29 1/2	412															
Smith J. W.	7916	800	"	James Johnson		181	2879															
Same	7916	800	"	"		98	1605															
Smith E. & E. C. Jr	7751-7754	447	"	W. C. Quinn		127	1890															
Same	10810	75	"	"		75	1511															
Same	7338	91	"	Abn Graham		91	1439															
Smith, E. C. Sr.	3162	640	"	L Sullivan		28	330															
Smith E. C.	3162	640	"	"		64	1032															
Stephens George	8508	80	"	W. C. Quinn		20	307															
Same	8167	150	"	"		20	539															
x Same	12240-72877	258	"	School & Quinn		27 1/2	3787															
Same	8783	200	"	W. C. Quinn		42	625															
Same	5111	80	"	L Sullivan		34 1/2	601															
Smith James, S.	12270	250	"	Shad Lucas		63 1/2	937															
Same	12270-5586-8668	691	"	L Sullivan		50	720															
Same	7398	313	"	John Graham		68	1728															
Stambaugh Adam	4067	1120	"	E. Rickman		74 1/2	554															
Shirwood Jeremiah	3881-3882	654	"	Wright & Stone		77	716															
Sullivan Lucas (kins)	2671	1000	"	R Stephenson		121	900															
House paid Same	3482	566 1/2	"	"		150	2232															
Shidner George Casper	2675	1000	"	L Sullivan		2 1/2	180															
Starr George	15310	80	"	James Holloway		85 1/2	637															
Sturhoff Andrew	3157-7764	654	"	"		81	753															
Sturdivant William	3483	450	"	Sullivan & Stephenson		119	775															
Shidner Casper	2675	1000	"	L Sullivan		2	65															
Stambaugh John	2675	1000	"	"		2	149															
Sossan Joseph	4998	350	"	P Mansfeld		9 1/4	61															
Same	4998	350	"	"		10 3/4	95															
Stab	2671	1000	"	R Stephenson		75	887															

1a to John Jolly
to his standard
8. a 100 poles to Adam Brown 2nd add

Andrew to John Jolly
11th a 100 poles to John Jolly
3a x 30 poles to John Jolly

1810-4-55
185-6-11

Andrew 2,145 from 1800

Value 95,
16 45 1/4 Sur from 1853 to 1854

16 18 400 to Ob. Sabriu

43519

389441

2948, 16460 234 30,732

Duplicate of Taxes Assessed upon the Real Property in

Darty Township, Union County, Ohio, for the year 1855.

OWNERS' NAMES.	No. of Entry.	Original quantity	Water Course.	Original Proprietors.	No. of Lot.	No. of Acres.	Value.
Sinkham Benj.	7716-226	1483	<i>Darty C.</i>	Johnson & Hallaway		158	2584
Jasber Phillip	4067	1120	"	E. Rickman		40	567
Thompson Robert	5137	1000	"	Sab Hallaway		103	670
<i>x</i> Winget William	2675	100	"	L. Sullivant		142	3157
Waidman Conrad	4998	330	"	Peter Mansfeld		28	234
<i>West</i> Watt John	4067	1120	"	E. Rickman		96	714
Wolf Geo. W.	5009	265	"	Hugh Woodson		50	558
Woodburn James	3881	344	"	John Winget		85	790
Wolford Adam	3452	568 1/2	"	R. Stephenson		150	2325
Samu	2652	810	"	R. Powers		10	73
Woods W. W.	4998	330	"	P. Mansfeld		24	20
Wasson W.	3162	630	"	L. Sullivant		5	74
						11916	

State.												REMARKS.	
D. C. M.			D. C. M.			D. C. M.			D. C. M.				
												<i>1 a to M. P. Rice</i> 246 2146 45 1/2 a to John Douglas from him 8 7/10 a Am on P Adams	
									23	12	6		
													5108
									28	52	8		
									2	09	4		
									6	39	0		
									4	99	4		
												707 0	
									20	80	8	2 32 5	
												88 2	
												09 3	
												17 9	
												66 2	
												105 74 8	
									24	8		5103	

Total Valuation 257433
 Rate per cent $8 \frac{1}{2}$ mills.
 Tax 230397 8

Sum
 230397 8

Duplicate of Taxes Assessed upon the Real Property in the Town

of Marietta in Union County, Ohio, for the year 1855.

OWNERS' NAMES.	No. of In-Lot.	No. of Out Lots.	What part of the Lot.	No. of Feet Front.	Value.
Doolittle A D	9		all		121
Same	11		"		121
Same	25		"		14
Dunfer Mary E	23		"		14
Acton John C	33		"		14
Beach W. M.	15		"		596
Bryan Mary	41		"		17
Cooklin James S.	18		"		116
Gano William	31		"		65
Groverman G. C.	36		"		25
Holyer S	8		"		163
Holyer Thomas	46		"		206
Hawn Joseph	5		"		450
Same	35		"		14
Same	37		"		65
Harris William Jr.	5		"		121
Harper Colver			Shop		125
Harris John	10		"		121
Lilly Lewis	12		"		277
Lilly Estlin	20		"		93
Same	21		"		33
Lilly Eli	13		"		37
Same	14		"		567
Marys Wesley	3		"		450
Mitchell James R	30		"		23
Same	32		"		56
Pitcher Clark	1		"		791
Sayer John	4		"		186
Same	16		"		33
Same	19		"		33
Same	17		"		744
Sayer David	2		"		186
Same	6		"		558
Same	22		"		19
Same	24		"		14
Same	47		"		33
Same	48		%		96
Sayer Daniel	48		%	10	20
					6618

State.												Delinquent Tax of 1854	REMARKS.	
D.	C.	M.	D.	C.	M.	D.	C.	M.	D.	C.	M.			
													1082	
													1082	
													125	
													125	
													125	
													5334	all to J. N. Hamilton
													152	
													1038	-and from Harris to G. S. Morgridge all to Valentin Heckenman from him to W. Harris
													581	all to A. C. Robinson
													223	
													1458	
													1343	1671 Mr. Harper Let to Levi Patrick
													4027	
													125	
													581	
													1082	
													1115	
													1082	all to John Harris and W. L. Bailey
													2497	all to Lathrop Rowse
													832	
													295	
													331	
													5074	1716
													4027	
													205	234
													501	572
													791	
													1664	1911
													295	
													295	
													6658	
													1664	
													4994	all to A. J. Harper, all to A. Ferguson Balance - 1/4 to Wesley Ferguson - may 1854 20 ft front - 1/4 to L. P. Wolcott all to Wesley Ferguson
													170	
													125	
													295	
													989	all to Wesley Ferguson
													179	
													59213	all to A. C. Robinson
													7631	" " " "

Duplicate of Taxes Assessed upon the Real Property in the Town

of Unionville in Union County, Ohio, for the year 1855.

	OWNERS' NAMES.	No. of In-Lot.	No. of Out Lots.	What part of the Lot.	No. of Feet Front.	Value.	State.						REMARKS.				
							D.	C.	M.	D.	C.	M.		D.	C.	M.	
1	Bayer Christian	26	2	all		14											
	Same	27		"		79											
	Same	28		"		23											
	Same	29		"		23											
	Same	34		"		14											
	Same	38		"		25											
	Same	39		"		28											
	Same	40		"		19											
	Shover Simon	42		"		19											
	Same	44		"		31											
1	Bayer Christian	43		"		19											
	Same	45		"		28											
0	Wber Michael	7		"		209											
						531											
							1870										
							4747										all to Alexander ^G Robinson

Total Township and Town Valuation 264051
 Rate per \$100 8¹/₂₀ Mills
 Total Tax 23632.56 -

Sum
2062309.

A. Lapham of C. Bayer Town
 Bayer Christian
 Same
 Same
 Same
 Same
 Same
 Same
 Same
 Same
 Same
 Same
 Same

49	n.a.	all
50	"	"
51	"	"
52	"	"
53	"	"
54	"	"
55	"	"
56	"	"
57	"	"
58	"	"
59	"	"
60		

	State Debt	Rev Fund	Lo. Fund	Dis. L.	Total	County
1447819	447 81 9	268 69 2	671 72 9	44 78 1	1433 02 1	425 42 8
	40 52 9	24 31 7	60 78 3	4 05 3	129 68 2	38 50 2
	7 72 0	4 32 3	9 26 4	6 1 7	21 92 4	6 17 6

Bridge Ex	Rever. Ex	Surf. Rev.	Acad. Exp.	R.R. Exp.	Gr. Exp.	H. Sch.	Buildings	Sub. Exp.
147 78 0	44 78 2	71 65 1	223 90 8	143 74 9	111 95 5	111 95 5		
13 37 4	4 05 3	6 48 4	20 26	130 09 8	10 18 2	10 18 2		
			208 64 9		101 82 3	101 82 3		
8 86 0	7 72 0		3 08 8	6 48 4	3 08 8	2 16 1	1 54 4	
			206 73 1					

Duplicate of Taxes Assessed upon the Real Property in

June Township, Union County, Ohio, for the year 1855.

OWNERS' NAMES.	No. of Entry.	Original quantity	Water Course.	Original Proprietors.	No. of Lot.	No. of Acres.	Value.	State.			Sub Dist No. 3			Sub Dist No. 11			Sub Dist No. 2.			REMARKS.
								D.	C.	M.	D.	C.	M.	D.	C.	M.	D.	C.	M.	
Carry Thway	10704	94	Darby C	W. Sullivant		7 3/4	362													
Cartwright John	2991	1330	Scioto R	John Phillips		76	1060													
Same	2365	660	"	Thos Parker		26	363													
Same	2991	1330	"	John Phillips		38 1/2	593													
Cratiner Peter	2991	1330	"	"		90	537													
Custard Anthony	2991	1330	"	"		69	578													
Courtright A	3244	200	"	Wm. Annis		100	1023													
Coons James	6420	436	"	Wm. Barlow		30	257													
Cass Lucinda	3003	174	"	Wm. Croghan		1 1/2	42													
Carry James A	1440	1000	Darby Creek	James Carry		400	5518													2005
Conover E. G.	3754	400	"	C. Simmons		283	4010													
Curry Stephenson	1440	1000	"	James Carry		176	2291													359
Coul Nelson	1440	1000	"	"		176	2427													910
Cook Reuben	5132	600	"	James Holloway		50	538													
Conover Asa	3754	400	"	C. Simmons		25	438													
Cass William	2991	1330	Scioto River	John Phillips		1 1/2	135													
Cratinger Henry	5234	600	Darby C	R. White		11 1/2	122													
Chambers Charles (Jr)	6595	277 1/2	Scioto River	Thos Parker		8	74													
Clark John	7058	400	"	John Holloway		155	7509													
Cass P. E.	3003	161	"	Peter Sobott		1 1/2	186													
Conover Parley	5233	200	"	L. Sullivant		80	1860													
Same	10708	94	"	Wm. Sullivant		1 1/4	43													
Cunningham Sarah	2991	1330	"	John Phillips		39	424													
Cratinger Mrs.	2925	666	"	Beverly Ray		10	73													
Carry Abram	5166	2000	"	R. Means		75	1501													
Same	5744	50	"	R. L. Anderson		35	228													
Clark Samuel	2991	1330	"	John Phillips		20 1/2	191													
Chapman L. B.	775-7830		"	"		12	15													
Damm Walter	2925	666	"	Beverly Ray		287	1543													
Dennis Abraham	3003	666	"	Peter Sobott		43	560													
Duff Esther (Col)	6595	277 1/2	"	Thos Parker		29	216													
Duff Salsbury "	6595	277 1/2	"	"		41	305													
Duff Abraham "	6595	277 1/2	"	"		34	316													
Dart David	5234	600	Darby C	Rob White		125	1162													
Donaldson J. E.	5162	800	"	"		90	753													
Dart James B.	5234	600	"	"		92	1337													
Dodge Lusk Jr.	5724	295	"	John David		82 1/2	2095													
Dodge Hiram	5166	2000	"	R. Means		209	1944													
Dart Catharine	2365-3003	840	Scioto R	Parker & Croghan		8	39													
Longley	3685	1000	Darby C	L. Sullivant		151 1/2	2800													
Dougherty William	3745	600	"	R. Means		32	464													
Dodge Clarissa			"	House			140													
Ducham Samuel	6310	250	"	Wm. Pelham		10	5													
Duff Elisabeth (Jr)	6595	277 1/2	S. River	Thos Parker		3	22													
Dammick Wm. H.	7073	520	"	R. J. Walters		147	1003													

also John Throck

21485

This is an error by transfer it should be in the name of Wm. Bigger.

107 a to Armilla Dewitt
4000 to James Dewitt

42196

10230
430364
Sub Dist No. 3 3708
Sub Dist No. 11 4017
Sub Dist No. 2 3834

Duplicate of Taxes Assessed upon the Real Property in

June Township, Union County, Ohio, for the year 1855.

OWNERS' NAMES.	No. of Entry.	Original quantity	Water Course.	Original Proprietors.	No. of Lot.	No. of Acres.	Value.	State.				Delinquent Tax of 1854 D. C. M.	REMARKS.					
								D.	C.	M.	Sub. Dist No 8			D.	C.	M.	Sub. Dist No 11	D.
Ewing J. G.	7207	38	Darby Creek	L. Sullivan		1/2	10											
Same	3656	1000	"	"		45	753											
Ewing Sarah Ann	3686	1000	"	"		18	167											
Ells J. C.	6420	436	Scioto R	W. Barlow		60	538											
Ewing James J.	3686	1000	Darby Creek	L. Sullivan		75	1325											
Same	3484	800	"	"		202	1879											
Same	7753-7830	168	"	John Graham		71	312											
Same	7390	45	"	"		25	395											
Same	12215	62	"	Stephen Whithead		63	1374											
Evans John	2991	1330	Scioto R	John Phillips		54	916											
Evans Benjamin	7181	257	"	W. Gunn		99	933											
Fox Chester	3014	197	"	H. Gilman		1 1/2	131											
Same	6310	280	Darby C.	W. P. Cham		160	2702											
Fox Elijah R.	6310	280	"	"		99 1/2	1017											
x Fox Henry	6310	280	"	"		25	274											2 1/2 acres overcharge
Same	2991	1330	Scioto River	Jno Phillips		180	1767											
French Jacob	2991	1330	"	"		93	1503											
Glick John	5766	2000	Darby C	R. Means		147	2682											1005
Fox Ira	7058	400	Scioto R	J. Galloway		100 1/2	745											
Fry William	5234	600	"	B. White		50	465											
Same	3003	666	"	Peter Salbutt		57	636											
Greshwater David	7058	400	"	James Galloway		50	372											
Same	3014	197	"	H. Gilman		1 1/2	147											
Guy Wilkinson	7753-7830	168	Darby C	Jno Graham		1/2	33											
Guy J. W.	7753-7830	168	"	"		50	1358											1086
Galloway James	5766	2000	"	R. Means		552	3081											
Good Robert (Col)	6595	277	Scioto River	John Parker		4	30											
Gill Jesse	5132	600	Darby Creek	J. Galloway		194	3160											
Graham John	7074	800	"	Jno Crawford		17	138											
Gordon G. H.	6420	436	"	William Barlow		28	266											
Hill Robert	2008	666	Scioto River	Peter Salbutt		111	621											
Hill Justus M.	3244	200	"	W. Annis		32	298											
Hill Israel	2990	666	"	Jno Phillips		43	521											
Hemmet Samuel	3005	666	3365	Peter Salbutt		70	1228											
x Hudson Richard	6420	436	"	W. Barlow		80	463											
x Hensel George	2365-3003	840	"	Parker & Croghan		128	2053											
o Hensel John	2365-3003	840	"	"		30	391											
Hill David	2990	666	"	Jno Phillips		50	623											
Harrison Mosshorn	2365	666	"	John Parker		42	503											
Harrison John	2365	666	"	"		32	368											
Hays Leroy L.	3686	1000	Darby	L. Sullivan		55 1/2	917											
Hill S. A.	3754	400	"	C. Simmons		26 1/2	246											2366
Same	3686	1000	"	L. Sullivan		3 1/4	131											
o Hilliard John B.	3686	1000	"	"		88	1384											
							39361											

39
602

101

7677

1703

5691

13514

19166

3182

4028

14014

9343

9515

746

1335

27559

10371

6262

18023

18330

27355

7629

4742

6487

3794

744

1499

294

335

13851

1086

31416

305

32232

1611

2712

6338

3039

5304

12625

4742

21246

3987

8495

5131

3753

9352

2508

131

14116

401448

1038

2472

1005

2366

Should be 83, 0.0.0.0. Joseph Cherron.

Duplicate of Taxes Assessed upon the Real Property in

Jerome Township, Union County, Ohio, for the year 1855.

OWNERS' NAMES.	No. of Entry.	Original quantity	Water Course.	Original Proprietors.	No. of Lot.	No. of Acres.	Value.	Jerome Township, Union County, Ohio, for the year 1855.												REMARKS.						
								Sub Dist No 8			Sub Dist No 11			Sub Dist No 2			Delinquent Year of 1854									
								State.	D.	C.	M.	D.	C.	M.	D.	C.	M.	D.	C.	M.	D. C. M.					
Haun Phillip	3757	150	Darby	Thos Lmead		1.00	920																			
Haun David	7074	800	Sisto River	Ino Crawford		5	47																			
Haun Samuel	3754	400	"	C Simmons		1 1/2	22																			
Hudson Jacob	6595	277 1/2	"	Thos Parker		28 1/2	407							81	4											
Hudson Henry	6595	277 1/2	"	"		25	325							65	0											
Hager Samuel E.	6420	436	"	Mr Barlow		52	435																			
Homan Joseph	3475	400	Darby C	Robt Woodcock		103	1523																			
Hampton B. Nuttall	3686	1000	"	L Sullivant		151 1/2	2800																			
Jackson William	3005	666	Sisto R	Peter Salbutt		127	1571																			
Jackson Ebenezer	5234	600	"	B White		28	312																			
Johnson Benjamin	2991	1830	"	John Phillip		1/2	130																			
Jones Thomas	5126	470	Darby C	Alex Kerr		200	2162																			
Same	7787-7774	447	Sisto	Wm Duns		50	744																			
Jackson William	3005	666	"	P Salbutt		4	355																			
King William	7820-7788	168	Darby C	John Graham		2	98																			
Kitch James	3764	400	"	C Simon		50	465																			
Same	9897-10614	149	"	James Holloway		42	391																			
Kent Daniel	3743	600	"	R Means		94	1335																			
Same	5126	470	"	Alex Kerr		100	1531																			
Kaehler Francis	3754	400	"	Chas Simmons		50	790																			
Keith John	2365-3003	940	Sisto R	Parker & Crayhan		1	28																			
Keith Ino M	2991	1830	"	Ino Phillips		1	144																			
Kile Robert	7074	400	"	Ino Crawford		25	222																			
Kimmerly & Owens Jacob	3475	400	"	R Woodcock		22	242																			
Same	5610	360	"	J M Bayley		65	757																			
Lanzoni Samuel	7181	200	"	"		110	719																			
Lehman Christian	2991	1830	"	"		60	1255																			
Lane Luther	7074	800	"	Ino Crawford		170	1582																			
Lamme Henry	6420	436	"	Mr Barlow		33	507																			
Lucas Josiah (col)	2991	1830	"	Ino Phillips		16	134																			
Same	6581	450	"	Ino Holloway		5	33																			
Lyzett Henry	6581	450	"	"		193	2151																			
Lyzett William	6581	450	"	"		800	5150																			
Latimer Stephen	3452	350	"	Mr Barlsdull		119 3/4	1816																			
Latimer David	3452	350	"	"		18 7/8	514																			
Latimer Wm	3452	350	"	"		18 7/8	514																			
Latimer Thos S	3452	350	"	"		18 7/8	514																			
Lyzett John	5611	360	Darby C.	J. M. Bayley		189	2669																			
Same	5611	360	"	"		30	223																			
Lawsal J. N.	5134	533	"	Ino. Pride		144 1/2	2713																			
Same	7058	400	Sisto R.	Jas Holloway		50	372																			
Latimer Moses	7058	400	"	"		50	372																			
Latimer John	7058	400	"	"		30	372																			
							39787																			
								405827	1464	2240																

all from ~~Richardson~~ to D. G. Ellis
4 17 3 all from Richardson to D. G. Ellis

all to John R. McQuinn.

884

260
1378

Transfere by Court Decket 8
A. J. Wilkins
all should be 177 1/2 a.
Thos. S. Latimer part in Franklin Co

48, 670 poles to Charles M. Pruden 806.
52, 6 120 poles to David Latimer 816.
50, a 150 poles Geo W. Latimer 826.
25 a. 71. poles Lydia Latimer. 408.

6695

Duplicate of Taxes Assessed upon the Real Property in

Jerome Township, Union County, Ohio, for the year 1855.

OWNERS' NAMES.	No. of Entry.	Original quantity	Water Course.	Original Proprietors.	No. of Lot.	No. of Acres.	Value.
Steward James	2991	1330	Scioto R.	Int Phillips		5	65
Smodyrap William	2766	200	Darby C.	R. Means		94	1180
Sullivan Lucas (hirs)	419	1200	"	W. Brown		1151	9262
Shumway Rebecca	3014	199	Scioto R.	H. Guilman		5 1/2	46
Stewart John	3014	199	"	"		48	520
Schofield J. E.	2991	1330	"	Int Phillips		85	1293
State of Ohio	3014	199	"	H. Guilman		2 3/4	25
Same	6595	277 1/2	"	Thos Parker		36	312
Same	6420	436	"	W. Barlow		10	73
Smith Paul	2923	666	"	Benny Ray		70	671
Same	3014	199	"	H. Guilman		5	65
Scott Robert	6748	585	"	Int. Anderson		49	435
Spooner Mary, C.	5744	50	"	R. C. Anderson		23	150
Sager Joseph	5238	1000	"	Sullivan		5	65
Taylor John (hirs)	5166	2000	Darby Creek	R. Means		121	1800
Taylor Daniel & Levi	3686	1000	"	L. Sullivan		156	2023
Taylor W. M.	3685	666	"	"		60	1260
Taylor Richard	3685	666	"	"		65	1159
Taylor Cynthia	3685	666	"	"		80	1507
Taylor W. H.	5166	2000	"	R. Means		220	3069
Taylor Samuel	5167	200	"	Halloway & Others		115	1069
Same	3743	600	"	R. Means		47	487
Tossay Aaron	705-7830					1/2	15
Turner James	3014	199	Scioto R.	H. Guilman		15	139
Valentine James	3014	199	"	H. Guilman		2 1/2	126
Wolley William	3452	680	"	W. Barlow		100	1395
Same	6420	436	"	W. Barlow		25	325
Wells Joseph	2991	1330	"	Int Phillips		191	2248
Wesson Maine	5134	533	Darby C.	Int. Bride		17	821
Same	5611	860	"	S. M. Bayley		49	547
Ward Sardius	6595	277 1/2	Scioto R.	Thos Parker		20 1/2	133
Same	3743	600	Darby C.	R. Means		48	628
Wilcroft Int. Co.	7074	800	Scioto R.	Int Crawford		24	156
Warner Elijah	7074	800	"	"		50	465
Same	7073	526	"	R. S. Walters		116	755
Wright Calvin J.	7073	526	"	"		127	717
Wright Peter	2365	666	"	Thos Parker		29	270
Woodburn Samuel & John	9736	407	Darby C.	James Halloway		107	1989
Woodburn John	9736	407	"	"		85	324
Wilcox Nathan	6748	585	"	John Anderson		25	465
Wilcox Asa	7074	800	Scioto R.	Int Crawford		130	1209
Woodburn Samuel			"	House			100
Wilcox Sarah			"	House			250
Wagner John	7073	526	"	R. S. Walters		4	30

State.	Sub Dist. No 8	Sub Dist. No 11	Sub Dist. No 2	Delinquent Tax of 1853	Delinquent Tax of 1854	REMARKS.
D. C. M.	D. C. M.	D. C. M.	D. C. M.	D. C. M.	D. C. M.	
				66 2		
				1203 6		all to Nelson Cone
				9447 1		54 95 1 on 11. a
				46 8		
				5304		
				18187		all to Gilbert Temple
				25 4		18.2 tax from 1833 to 1854.
				3132		\$46,704. " " "
				947		\$10,114 " " "
				6343	134 2	
				659	130	
				4640		
				1529		All to Abram Carey, add.
				659		
				18360		
				30934	241 8	
				10812	84 8	
				11881		
				15371	120 7	
				30303		
				10903	85 5	
				4456	34 9	
				152		
				1417		on 10. a 53 3 132 6 to State,
				1294		091 120 9
				14228		
				3814		
				22929		
				3273		
				5699		
				1855	26 6	all to Straw & Lock. Straw & Co. to S. C. County Lock. Straw & Co. to Henry Henson
				6405		
				1591		
				4742		
				7700		
				7231		All to Benjamin Q. Conrad.
				5201		
				20257		
				3304	121	Alfred M. Campbell
				4742		
				12331		
				1020		
				2549		1040 House to Nathan Wilcox part on his Cone
				305		
				409038	1798 5677 121 624 115-726	

40165

Duplicate of Taxes Assessed upon the Real Property in the Town

of Frankfort in Union County, Ohio, for the year 1855.

OWNERS' NAMES.	No. of In-Lot.	No. of Out Lots.	What part of the Lot.	No. of Feet Front.	Value.	State.			D. C. M.	D. C. M.	D. C. M.	D. C. M.	D. C. M.	D. C. M.	REMARKS.
						D.	C.	M.							
Hinsell George	37		all		19										
Hill Solomon	13		"		249										
Same	15		"		28										
Same	17		"		14										
Same	19		"		14										
Hays Leroy	16		"		23										
Same	14		N 1/2-		279										
Hays & McLean	20		N 1/2-		19										
Hays Samuel & Leroy	3		S 1/2		393										
Same	29		S 1/2		10										
Herriato	10		all		372										
Morris Jonathan	11		all		32										
Same	21		"		19										
Perry Ezra	30		all		74										
Ston Noah	33		all		93										
Same	39		"		19										
Wells J. A.	6		1/2 N. E. Cor.		139										
Wells Joseph, Jr.	34		N. S. side		140										
Wells Susan	1		all		46										all to L. Anderson
					2084										

Total Valuation of Town is \$288778
 Rate per cent 10 1/2
 Total Tax 29455356.

Sum
 29455356
 520 520

Delinquent
 Tax 1853
 Delinquent
 Tax 1854

260 260 For 1/2 State
 130 130 For 1/2 State
 130 130 For 1/2 State

	S	State D.	Rev. Fund	Sch. Comm.	Dis. L.	Total	County
Total of Papers 1885	425569	425569	255342	638353	42356	1361820	4011291
Dis. of "		32756	19653	49134	3775	104818	31118
" of Collections.							
Collections of Dis.		14546	8146	17455	1164	41311	11637

Bridge	Pa. P.	Rev. Fund	Dis. L.	R. Purp.	R.R. P.	Y. Exp.	Y. Sec.	B. Int.	sub. Dis.
740438	42357	68091	212779	136607	7	106393	628354		
10809	3275	5241	16378	105146		8139	49134		2137
			196401			98204	589320		
7273	1455		5819	12215		3491		2969	
			107270			101695			

Duplicate of Taxes Assessed upon the Real Property in

Millersburg Township, Union County, Ohio, for the year 1855.

OWNERS' NAMES.	No. of Entry.	Original quantity	Water Course.	Original Proprietors.	No. of Lot.	No. of Acres.	Value.
Anderson Isaac	3006	1000	Mill C	Peter Salsburt		120	1697
+ Same	2997	1140	"	Isaac Jeffries	5	100	277
Beard Michael (him)	1207	1000	"	Robt Salsburt		74	826
Bennett John	2989	1070	"	Jos Phillips		86	761
Barker Daniel B	2989	1070	"	"		221	2672
Bowie Rebecca	2999	1090	"	Samuel Seldon		120	1477
Bower Smith Jacob	3006	1000	"	"		11	92
Bell James	5477	1600	"	Jos Cole		94	1038
Bell Elias	5477	1600	"	"		25	127
Same	5477	1600	"	"		48	190
Same	5477	1600	"	"		107	1729
Bell Chismas	5477	1600	"	"		34	418
Bussors W. E.	5477	1600	"	"		8	74
Bell Daniel	1307	1000	"	Robt Salsburt		233 1/2	2481
Buck James	3956	1000	"	Jos White		376	3786
X Bayley Sells	5609	690	"	S. M. Bayley		887	5374
Same	5610	700	"	"		25	209
Brougham Abraham	5477	1600	"	Jos Cole		144	1607
Brougham David	5477	1600	"	"		3	52
Buckley Hiram	2987	1070	"	Jos Phillips		18 1/2	1380
Brougham S. M.	1307	1000	"	Robt Salsburt		18 1/2	1380
Bucher Walter	1394	1110	"	Jos White		90 1/2	1005
Bucher George	1394	1110	"	"		7	98
Brown M. W.	2996	726	"	J. Jeffries		41	419
Beard John	2996	726	"	"		120	1755
Bowick S. M. B.	2996	1086	"	S. Seldon			125
X Black Robert	2996	726	"	J. Jeffries			
Brown Robert			Mill				
Crippin Thomas	2998	1086	"	Samuel Seldon		8	77
Conklin Matchie	1307	1000	"	Robt Salsburt		40	494
Cole Jacob	2992	1100	"	Wm Craghan		79	892
Cena Robert	5477	1600	"	Jos Cole		215	2306
Curry James A.	3966	1000	"	"		5	47
Crippin M. S.	2999	1086	"	Samuel Seldon			
Conzdaus Jno.			"	Saw Mill			1260
Conkton Joseph	1307	1000	"	R Salsburt		30	400
Clark Jno.	3249	1200	"	James Watkins		50	498

State.					Delinquent Tax 1854	REMARKS.
D.	C.	M.	D.	C.	M.	P. 6 M.
15	18	8				
6	23	8				Wm 50 a to Simpson Anderson
7	39	2				
6	90	2				
23	91	4				
13	23	7				71.0 For State
9	29	0				
113	6					
170	0					
18	47	4				
3	74	1				all to John Kears.
66	2					
22	20	4				
27	79	9				Wm Thomas says there are 395 acres in this piece, 100. acres to John Beck, all to M. Witt. This receipt is for 295 acres for the years 1854 & 55 when he paid on but, two 266 acres
48	07	7				
9	90	7				
1	87	0				
14	38	2				
46	5					
12	35	1				
12	35	1				
8	99	4				
8	7	7				
3	75	0				
9	44	2				40 a should stand alone in 1989. John Phillips survey see old M. Sells. 6 acres
1	11	8				
42	0					
2	86	0				all to David Conklin
4	38	1				
7	89	3				
20	63	8				
42	0					
11	27	7				This mill is twice charged, see old M. Sells. 6 acres.
3	58	0				
4	36	7				
37	57	3				91.0

Duplicate of Taxes Assessed upon the Real Property in

Mill Creek Township, Union County, Ohio, for the year 1855.

OWNERS' NAMES.	No. of Entry.	Original quantity	Water Course.	Original Proprietors.	No. of Lot.	No. of Acres.	Value.
Hutchinson Joseph	2998	1086	Mill Creek	Saml Seldon		50	558
Hill Robert	3006	1000	"	Peter Salbut		50	674
Hill Sanford Jr.	3006	1000	"	"		50	581
Hutchinson John	2998	1086	"	S. Leorn		70	1126
Same	2989	1070	"	John Phillips		70	509
Hays William	2998	1086	"	S. Seldon		203	3041
Hammawant George	5477	1600	"	Jno Cole		90	1004
Hammawant Samuel	5477	1600	"	"		50 1/2	584
Same	2996	720	"	J. Jeffries		107 1/4	1026
Same	5477	1600	"	Jno Cole		13	230
Henderson Mrs. C.	5477	1600	"	"		137	1849
Hamilton Elmer	5477	1600	"	"		1/2	46
Hill Justin	2997	1140	"	Isaac Jeffries		60	642
Hill George	2997	1140	"	"		30	335
Harris Garrett	3849	1200	"	James Jenkins		50 1/2	714
Hinkel John			"	House			350
Haggard John	2996	720	"	Isaac Jeffries		25 1/2	
Same	5477	1600	"	John Cole			
Jenkins Lewis (Jr.)	2998	1086	"	Samuel Seldon		95	1139
Same	3006	1000	"	Peter Salbut		3 1/2	758
Same	3006	1000	"	"		25	244
Winkland Mrs. C.	2998	1086	"	Samuel Seldon		111	1458
Same	3006	1000	"	Peter Salbut		40 1/2	571
Worr Michael	2996	720	"	Isaac Jeffries		107	1015
Long Daniel	2992	1100	"	Mrs. Bradford		7	264
Same	2998	1086	"	S. Seldon		80	175
Lisle Eli M.	1307	1000	"	R. Cambridge		6	3074
Long J. W.	1573	400	"	Sidney Crosby		112	1348
Same	2998	1086	"	Samuel Seldon		70	815
Lizett Absolom	1207	1000	"	R. Cambridge		150	1860
Lizett Abner W. & Jacob	2995	500	"	Isaac Jeffries		30	336
Lizett Addison	5609	690	"	J. M. Boyer		100	848
Lizett Jacob (Jr.)			"			19	132
Lizett James			"	House			350
Layman Jacob	2997	1140	"			32	244

26110

State.			
D.	C.	M.	
4	99	4	
6	21	1	
5	19	9	
10	07	7	
4	55	5	
27	21	6	
8	98	5	
5	22	6	
9	18	2	
2	05	8	
16	57	8	
4	11		
5	74	5	
2	99	9	
2	70	5	
2	68	5	
10	19	4	
7	05	2	
2	18	3	
28	72	1	
2	33		

Delinquent
Tax of 1854
\$ 6.16

REMARKS.

Should be 80 acres \$930.

For General
\$ 228

83 1/4 786

7034

8 3/4 135

1387

Should be 25 1/2 acres \$240.

2,148

" " 4 1/4 " 75

671

230 & 45 p. also all to Mrs. Wally
24. 6 1/2 100 poles to John Winkle

to be added valued at assessors \$2,000
10.14 0 Old mill torn away valued at \$750, new structure

4a to Absolom Lizett. 1207

10 14 0

Duplicate of Taxes Assessed upon the Real Property in the Town

Ship of Millanck in Union County, Ohio, for the year 1855.

OWNERS' NAMES.	No. of In-Lot.	No. of Out Lots.	What part of the Lot.	No. of Feet Front.	Value.
	<i>Entry</i>	<i>Or's Quantity</i>	<i>mile</i>	<i>Acres</i>	
White Isaac	1394	1110	Inc White	2	11
White Raleigh	1394	1110	"	367	2048
Wilkins Seymour	5477	1600	Inc Cole	65	148
Walker Joseph	5477	1600	"	25	167
Washins Joseph	1307	1000	Plot Cambridge	662	6772
Same	1307	1000	"	25	228
Witt Joseph	2996	1140	J Jeffers		
Wills Isaac	2998	1086	Saml Seldon	58	647
Waley William	2996	1140	J Jeffers	50	558
Wright Solomon	1394	1110	John White	100	624
Wally Conrad	5409	290	J M Bayly	30	424
Woodburn W. W.	5477	1600	John Cole	38	424
Watt. W. W.	5477	1600	"	14	3
Woodburn James	3329	1200	Ed Jenkins	1224	1044
White Charles. W.	5477	1600	Inc Cole	14	163
					13771

State.										Delinquent Tax of 1853		Delinquent Tax of 1854		REMARKS.
D.	C.	M.	D.	C.	M.	D.	C.	M.	D.	C.	M.	D.	C.	
												16		
												169		104
														169
														104
														123242

all to Joseph Cole

Duplicate of Taxes Assessed upon the Real Property in the Town

of Watkins in Union County, Ohio, for the year 1855.

OWNERS' NAMES.	No. of In-Lot.	No. of Out Lots.	What part of the Lot.	No. of Feet Front.	Value.
Bancroft Thos	4		all		19
Graham Thomas	6		"		70
Same	8		"		11
Same	14		"		7
o Hamble Benjamin	15		"		60
Same	17		"		60
x Same	19		"		84
Same	21		"		84
Kearse John	7		"		9
o Same	23		"		33
o Same	25		"		163
Owen Warratt	2		"		156
Sherwood Samuel	1		"		19
Same	3		"		279
Same	5		"		70
o Sandles David B	13		"		23
o Same	11		5/4	75	30
o Thompson James Jr	10		all		46
Loddy Aaron	20		"		7
Thompson James W.	16		"		23
Same	18		"		121
Same	22		"		233
Same	24		"		23
o Thompson James	9		"		120
Wasson Horatio	26		"		167
Wasson Nancy Jane	11		A 1/2	57	23
Watkins Joseph S	12		all		11
o Same	28		"		19
White Charles W	27		"		93
					2026

Total Valuation of Town & Sp \$150027
 Rate Per Cent. 8 1/2 Mills
 Total Tax 1342.74

State.			Delinquent Tax of 1853			Delinquent Tax of 1854			REMARKS.
D.	C.	M.	D.	C.	M.	D.	C.	M.	
17	0								
62	6								
98									
62									
53	7								59 8 For 10 Stch.
53	7								17 8 For 10 Stch
62									
75	1								
80									
29	5								all to Laura R. Watkins
145	8								" " " " "
166	4								
170									
249	7								
62	6								
20	5								17 8 22 1 No. Wasson Tax Sale
26	8								21 2 27 9 For 10 Stch.
41	1								
6	2								
20	5								
108	2								
208	5								
20	5								
116	3								1300 For 10 Stch
149	4								
20	5								
98									10 4
170									19 2 For 10 Stch.
83	2								
18	12	2							1105 3237

Scam
 1342.74

	State Tot	Rev. Funds	Sch. Funds	Dis. Salary	Total	County	
Total of Sup.	222357	222357	133115	333536	22256	711,544	211,289
" " Del.	8380	5028	12570	838	26876	7961	
Total of Del. of Del.	3309	1965	4210	280	9964	2807	

Bridge Exp.	Road Exp.	Sup. Exp.	Prov. P.	R.R. Prop.	W. Exp.	W. Sec	Public	Sub. Del.
73378	22236	35477	111179	713766	111178			
2765	838	1341	4190	26900	4190			
			106989	686860	106988			
1784	351		1404	2947		1684	701	
			108353					

Duplicate of Taxes Assessed upon the Real Property in

1855

Township, Union County, Ohio, for the year 1855.

OWNERS' NAMES.	No. of Entry.	Original quantity	Water Course.	Original Proprietors.	No. of Lot.	No. of Acres.	Value.	Sub Dist. No. 2					Delinquent Tax 1854 26 1/2	REMARKS.
								State.	D. C. M.		D. C. M.			
Armstrong Sanford	5497	1338	Blues C	Rob Means		51 3/4	433	428 4						all to John Lammie
Alvin Thomas	5133	1000	"	Inc. Pride		35	358	352 0						
Alvin Sarah	5735	1000	"	"		20	208	209 9						
Anderson James	5502	800	Mill C	Rob Means		12	6	05 9						
Battles John	3956	1000	"	Inc White		66 1/2	670	669 9						
Bazley S.M.	5505	200	Blues C	Sibley Union		217	1211	1172 8						
Same	5869	1000	Scioto R	W A Bunting		228	1061	1044 1						
Same	5869	1000	"	"		83	247	243 2						
Same	5869	1000	"	"		47	217	215 7						
Same	5869	1000	"	"		40	186	183 2						
Same	5869	1000	"	"		343	1595	1571 0						
Same	5869	1000	"	"		342	1590	1566 1						767 on 15.0
Beck Samuel	5294	1338	Blues Creek	Rob Means		200	2232	2198 5						
Beck S.W.	5297	1338	"	"		75	244	240 3						
Same	5497	1338	"	"		42 1/2	411	403 8						
Brown Inc K (sm)	5497	1338	"	"		105	1025	1009 8						5a to Daniel Lyons
Beathard Alexr	5501	800	Mill C	"		147 1/2	1552	1824 2			1111			
Bardin William	4065	1000	"	Inc Overton		112	1201	1242 0						
Burton James	9028	1000	"	Inc Hart		100	1287	1269 6						
Brown A.P.	5135	1000	"	Inc. Pride		94 1/2	1208	1886 8						
Same	5735	1000	"	"		11	164	161 5						
Same	5135	1000	"	"		34	332	327 0						
Same	5498	1000	Blues Creek	Rob Means		31 1/2	275	270 8						
Bowen Edward	5135	1000	Mill C	Inc. Pride		107	1572	1568 1						
Same	4065	1000	"	Inc Overton		100	558	549 6						
Bowden Samuel	4065	1000	"	Inc. Pride		20	140	137 9						
Same	5298	1338	Blues Creek	Rob Means		14	43	423 5						
Beathard William	4065	1000	Mill C	Inc. Pride		82 1/2	182	179 2						
Same	5735	1000	"	"		98	1462	1440 0						
Biggs James	4065	1000	"	Inc. Overton		38 1/2	317	314 2						
Same	3007	1007	"	Inc Graham		66	675	664 8			40 5			alt to George Mitchell
Bouhnam Josiah	3956	1000	"	Inc. White		60 1/2	700	689 5						
Bonny Alery G	9028	1000	"	John Hunt		92	1748	1721 7						
Same	3956	1000	"	John White		8	161	157 6						
Bouhnam John	9028	1000	"	Inc. Overton		50	266	262 0						
Bouhnam Jacob	9028	1000	"	John Hunt		69	888	879 2						
								26221					1516	
								670						
				Ad.				26891						767
								699 9						
								25457 2						

Duplicate of Taxes Assessed upon the Real Property in

Dover Township, Union County, Ohio, for the year 1855.

OWNERS' NAMES.	No. of Entry.	Original quantity	Water Course.	Original Proprietors.	No. of Lot.	No. of Acres.	Value.	Dist. No 2				REMARKS.						
								D.	C.	M.	D. C. M.							
Corn Nelson	3956	1000	Mill C	Ind. White		1.30	1451											
Cratty John	5507	800	"	Rob Means		1.26	1421											
Cratty William G	5507	800	"	"		60	558											
Kulumbor John	5501	800	"	"		1.23	1282											
Wassell John	5504	428	"	Means & Statley		3.2	357											
Carroll Augustus	5499	1358	Blues Creek	Robt Means		4.57	523											
Clark Elizabeth	4065	1000	Mill Creek	Ind. Crocker		1.23	1086											
Kulumbor Mathers	5502	800	"	Rob Means		3	56											
Crany Sarah	3007	1067	"	John Crocker		55/4	309											
Davis Jesse	4065	1000	"	Ind Crocker		62 1/2	435											
Daval B & S	5497	1358	Blues C	Rob Means		1.08	1174											
Dymer Stephen (un)	5135	1000	Mill C	Ind Price		8.9	1534											
Godde J. S.	5504	428	"	Means & Statley		5.0	165											
Godde Nancy	4065	1000	"	Ind Crocker		3 3/4	25											
Dial D J	5135	1000	"	Ind Price		3	1571											
Emerson William	5498	1358	Blues C	Rob Means		1.00	1023											
Evans Franklin	5498	1358	"	"		67	442											
Fidler Lewis	5502	800	Mill Creek	R Means		1.00	893											
Fulk William	5498	1358	Blues Creek	"		10	65											
Ferris Luther	5498	1358	"	"		1.00	1290											
Flanagan Wm M.	5501	800	Mill Creek	"		8.4	1170											
Freshwater William	5135	1000	"	Ind Price		1.97	3144											
Fidler Adam	5135	1000	"	"		3 3/4	68											
Fidner Joseph S.				Barn		5.0	100											
Forsman Samuel S	3007	1067	"	Ind. Crocker		5.4	326											
Forsman John	3007	1067	"	"		62	432											
							21451											

all the land from ^{Ind} William. 304th should be added together in the Name of Mrs. Severy

Should be dropped
11, a, to Margaret Sewell,
all to Isaac Foreman

4064

211280

Down

Owner's Name	No. Entry	Original No.	Water Course	Original Proprietor	No. of Acres	Value
Stewart John H	5505	255	Blues Creek	P. Means	68	703
Smith A. J.	5121	1000	Mill Creek	Int. Covert	17	170
Smith Stephen (son)	5125	1000	"	"	111 7/10	1231
Said Isaac J	4063	1000	"	Int. Covert	10 8	85
Tanner David	5502	800	"	P. Means	23 9/10	416
Same	5502	800	"	"	35 3/4	291
Tanners Abijah (son)	4065	1000	"	Int. Covert	33 3/4	331
Tanner Noah	5477	1338	Blues Creek	P. Means	81	829
Tanner David	5502	800	Mill Creek	"	3	21
Vangordon Henry	5502	600	Mill Creek	"	47	1083
Vinny S. A.	4065	1000	"	Int. Covert	14	104
Vangordon John	5502	800	"	P. Means	2 1/2	47
Williams John	5504	428	"	Means & Stokely	10 1/4	1334
Williams J. M.	5504	428	"	"	50	558
Worley David	5502	800	"	P. Means	100	1116
Waston Mains	5504	428	"	Means & Stokely	20	214
Same	4065	1000	"	Int. Covert	133	742
Welch Bill	5477	1338	Blues C	P. Means	39	453
Walker Thomas	5477	1338	"	"	129	857
						11225

Total Valuation \$14,6799
 Rate Per cent 9 1/10
 Total Tax 1445.99

	State Debt	Rev. Fund	C. S. Fund	Dis. L. Fund	Totals	County	Bridge
Total of Supp	2595 65	259 50 5	155 70 3	389 26 7	2595 1 830 41 6	246 52 9	85 63 7
" of Ind.		33 50 9	20 10 5	60 26 4	3 35 0 107 22 8	31 82 4	11 65 8
Def. of 1854	1832	1026	2199	147	5204	1466	916

Township

State	5th Dist No 2	Delinquent Road of 1853	Delinquent Road of 1854
C. M.		P. G. M. P. G. M.	P. G. M.
6924			
1871		117	2093
12125			
887			
4027	249		
3851	234		
3260	175		
8165			
200	012		378
10667			
1024			
462			
18336			
5496			
10992	667		
2107			
7308			
4462			3965
18366			
110550	1362	117	6436

Says, acre overcharge

which is about 12 acres!
 all of ultra. James interest in this to H. P. Pichey

all to Morgan, Savage
 all to John Williams all to Morgan Savage

1 1/2 a to Nicholas Bellville

Sum
 1455.954

Per.	Surplus	Peru. Prop.	R. R. P.	Ys. Exp.	Sp. Sch	Building	Sub. Dis
25951	11320	129752	533011	61901	311404		
3350	5361	16784	107363	6702	40210		
		112998		45199	271197		
183		733	1539	586	1466		367
		113731		45785	272663		

Duplicate of Taxes Assessed upon the Real Property in

Paris Township, Union County, Ohio, for the year 1855.

OWNERS' NAMES.	No. of Entry.	Original quantity	Water Course.	Original Proprietors.	No. of Lot.	No. of Acres.	Value.	State.		Sub Dist No. 1.		REMARKS.
								D.	C. M.	D.	C. M.	
Lyon Levi	4069	1000	Mill Cr	E Rickman		98	1304	14	14	8		
Leonard Leno	12020	44	Darby "	James Gallaway		44	532	5	7	2		
Lu Cyprian	3351	1087	Mill C.	Ed Douse		5 3/4	535	5	5	4		
Same	3357	1087	"	"	14	9 1/2	265	2	8	5		all to Geo. A. Fox
Same	3357	1087	"	"		3 1/2	260	2	8	1		
Same	3357	1087	"	"	2	30	502	5	4	6		
Lu Rowland	3350	1087	"	"		56 3/4	558	6	0	4		
Lawrence Rosanna	3354	1000	"	"	8	5	93	1	0	9		
Loutrake Levi	3352	1000	"	"		204	2556	27	7	2		
Same	3351	1087	"	"	15	10	251	2	7	3		
Same	5140	433	"	R. C. Anderson		100	558	6	0	4		
See Town lots												
Lu William E	3351	1087	"	Ed. Douse		9 3/8	450	3	9	5	450	W. C. Lee Stanton as (3/4) R. in addition
McCarty William M	3352	800	"	"		8 1/2	11249	122	0	5		
Same	3350	1087	"	"		393	5482	5	7	9		
McLain John (son)	3357	1087	"	"		24	558	6	0	4		
Moore Hugh	4069	1000	"	E. Rickman		109	1014	11	0	1		
Museum G. W.	5725	1667	"	R. Mans		1814	17125	185	5	6		
Maple Geo. A	3353	800	"	Ed Douse		50	715	7	7	7		all to Geo. W. Wheeler
Michael Geo. G.	5292-12398	440	Darby Crk	James Gallaway		88 3/4	560	6	0	6		
Michael Geo. H	5292-12398	440	"	"		93	1114	12	0	6		
Marshall Joshua	5736	800	Mill Crk	Jno Bide		231	4221	45	7	7		
Same	5736	800	"	"		94	1049	11	3	1		
Same	3357	1087	"	Ed. Douse		1/2	651	5	6	3	651	Balance to Philip Smider, add, transport on W. H. Skinner's farm 2 1/2 poles to W. H. Skinner Vol 30
Same	3354	1087	"	"		5	70	6	0	9	70	all to John S. Sabine
Marshall H. B. B.	3354	1087	"	"		50	698	6	0	2	698	all to L. D. Welsh } add,
Same	3354	1087	"	"		54 1/4	773	6	7	5	773	" " " " " }
Mathew Aaron	3357	1087	"	"	12	14	13	14	1			
McIntoch Amimia	5292-12398	440	Darby C	James Gallaway		3	70	7	5	9		
Malin William C.	3357	1087	Mill Crk	Ed Douse		1/2	20	2	1	7		
Maghs Jo	3354	1087	"	"		2 3/4	66	7	1	6		
Mill Salomon	5736	800	Mill Crk	Jno Bide		75	651	7	0	3		
Mical Geo. L.	2256	1000	"	Ed Douse		47	612	6	6	0		
Nicholson Andrew	4073	666	"	E Rickman		25 1/2	142	1	5	0		
Nical J. S.	2256	1000	"	Ed Douse		29 1/4	326	3	5	7		
Same	2256	1000	"	"		36	369	3	9	2		
Rugert E J	3354	1087	"	"		9 3/4	156	1	4	5		
						55547		576	110	2642		

18+
15
20+
21+
22+
23
24
25
26+
27
28
29
30
31

See 20th Va. to John H. C. night
Ed. Douse 3 poles to me & mainly to me & D. C. Smith (18)
Ed. Douse 8 poles to me & mainly to me & D. C. Smith (18)
Ed. Douse 2 poles to me & mainly to me & D. C. Smith (18)
1/2 to Geo. H. Lewis (18)
L. D. Welsh part, 3. a to James Turner.

Duplicate of Taxes Assessed upon the Real Property in the Town

of Marysville in Union County, Ohio, for the year 1855.

OWNERS' NAMES.	No. of In-Lot.	No. of Out Lots.	What part of the Lot.	No. of Feet Front.	Value.
Campbell Thomas	53		all		951
Campbell William	53		"		571
Same	66		"		93
Same	177		"		200
Same	196		"		93
Curt Jeremiah	62		S 1/2		116
Same	63		"		930
Same	52		1/3 N. E. Corner		186
Cole P. B.	15		all		651
Same	94		"		651
Same	23		West 1/2		32
Collins Mathias	26		all		93
Cassil John	40		"		2500
Cherry H. W.		5	N 1/2		667
Curry Otway	69		undivided 1/2		433
Same	69		" 3/4		873
Clark Ransom S.	207		all		277
Cassil G. A.		8	3/4 25 1/2		400
Same		6	77 of N 1/2		116
Same	163		"		232
Cassil R. Beckett	37		1/4 N. W. Cor	206 1/2	186
Same	33		S. Side	34	604
Church M. E.	114		Middle part	30	19
Same	114		N. E. C.		70
Chapman A. S.	51		N. E. 1/4		536
Same	81		all		665
Coad Geo. B.	170		"		209
House					
Ogus James C.		6	S 1/2		558
Same	163		S 1/4		23
Same		6	Division 5 in N 1/2		93
Drake William	132		N 1/2		450
Same	123		"		149
Same	175		all		93
Same	124		S 1/2		51
Same	125		"		58
Loughry J. C.			House		175
Eaton J. H.			Stone House		200
					14185

State			Sub Dist			REMARKS.		
D.	C.	M.	D.	C.	M.	D.	C.	M.
12	07	7	931					
6	43	2	317					
1	18	1	93					
2	54	0	200					
1	18	1	93					
1	47	3	116					
11	81	1	930					
2	36	2	186					
9	26	7	651					
8	26	7	651					
1	04	1	32					
1	18	1	93					
31	75	0	2500					
8	26	7	667					
5	47	7	433					
11	15	0	873					
3	54	3	277					
5	08	0	400					
1	47	3	116					
2	94	6	232					
2	36	2	186					
7	67	0	604					
2	4	1	19					
8	8	9	70					
6	80	7	536					
8	44	5	665					
2	65	4	209					
7	03	0	558					
2	9	2	23					
1	18	1	93					
5	71	5	450					
1	87	2	149					
1	18	1	93					
6	47		51					
7	8	6	58					
2	22	2	175					
2	54	0	200					
180	13	2	14185					

all of Lowell Curry paid to Mr. Curry
 Mr. Curries part left source 1/2 of S 1/2.
 1/4 to Samuel Smith. Value \$125,
 all to Isaac Grummus
 all to Mary Coe

all to S. J. Nugent

Duplicate of Taxes Assessed upon the Real Property in the Town

of Marionville in Union County, Ohio, for the year 1855.

OWNERS' NAMES.	No. of In-Lot.	No. of Out Lots.	What part of the Lot.	No. of Feet Front.	Value.
Irwin John D	129		1/4		279
Same	188		"	1/4	56
Irwin Sam N (his)		10	all		256
Irwin Richard	96		"		279
Irwin Byron	21		1/2		325
Johnson John	75				637
Johnson A. B.		4	N. Middle 1/2		697
Same	88		all		233
Johnson M & L. W.	27		"		538
Same	116		1/2		139
Same	117		"		46
Jones Thomas	57		1/2		372
Kozartus Henry	121		all		93
Same	123		"		139
Kelly B. H.	129		1/2		697
Same	136		"		139
Same	137		all		93
Same	140		1/2		37
Same	141		"		242
Same	144		all		116
Same	198		"		366
Same	195		"		93
Same		24	"		116
Kimney L. D.	164		"		93
Same		32	1/4		75
Same		43	"		139
Kim hadu J. S. Jr.	78		all		665
Kings		3	1/4		100
Laudsdow J. M. W.	126		all		93
Lee Cyrenan	51		N. E. 1/4		1037
Same	65		all		325
Same	68		"		538
Same	77		"		186
Same		4	1/2		442
Longbrack Levi	73		all		139
					9874

State.			Sub Dist No. 1.			School Dist No. 1, C. M.			Delinquent Bell's Rd. 1854			Delinquent Tax of 1854			REMARKS.
D.	C.	M.	D.	C.	M.	D.	C.	M.	D.	C.	M.	D.	C.	M.	
3	34	3													For 1854
	71	1							07	8		16	5		299 (en 75 of 11.74) This to State
	3	25	1												
	3	32	3												
	4	12	7						126	1		111	8		4407 For to State, acc. L. Brown & acc. A. F. Wilkin
	8	26	7												
	8	85	1												
	2	96	9												
	7	08	6												
	1	76	5												
									38	4					
	1	72	4												
	1	18	1						35	1		31	2		1261 40, 3000 Road for 1853
	1	76	5						53	3		46	8		1885
	8	85	1												
	1	76	5												
	1	18	1												
	3	07	3												
	1	47	3												
	1	18	1												
	1	76	5												
	8	44	5												
	1	27	0												
	1	18	1												
	13	16	9												
	4	12	7												
	7	08	6												
	2	36	2												
	5	61	3												
	1	76	5												
	125	37	7						2210			196	3		7852 103
															all to E. G. Richey

Duplicate of Taxes Assessed upon the Real Property in the Town

of Marysville in Union County, Ohio, for the year 1855.

OWNERS' NAMES.	No. of In-Lot.	No. of Out Lots.	What part of the Lot.	No. of Feet Front.	Value.
<i>Kearse</i> Newlove Joseph		41	all		465
Same	165		"		74
Kettleton N	38		3/4 S. Side		90
Same	47		3/4		279
Newport E. J.	47				200
X Same	59		1/2 of lot should be 1/2 of 97 1/2	59 1/2	93
Same		27	"		46
Neal Anna &		5	E 1/3		256
X Newport E. J.	50		W 1/3. old fire lot	48	500
				45	440
Partridge R. L.	90		all		538
Peacock Thomas		32	"		28
Pickett Rodney	41		"		163
Same	57		S. W. 1/2	22 1/2	744
Same	32		all		163
Same	33		N. Part		538
Same	54		all		465
Same	67		"		1381
Same	92		"		744
Same	93		"		93
Same	161		"		19
Same	162		"		93
Philps Levi	2		"		23
Same	3		"		325
Same	10		"		930
Same	11		"		46
Same	14		"		46
X Page William M.	135		"		225
Same	138		"		116
Same	143		"		116
Plumb David	208		all		193
Purl Cyrus	76		1/10		42
Same	76		1/4 S Side		279
Porter William		14	all		279
Phillips Cyrus	8		"		116
Same	9		2/27	79	358
Peacock & A. Davis		37			30
					9936

State.			Sub Div.			REMARKS.		
D.	C.	M.	D.	C.	M.	D.	C.	M.
5	9	5	4	6	5			
9	3	9	7	4				
1	1	3	9	0				
3	5	4	2	7	9			
2	5	4	2	0	0			
1	1	8	1	9	3			Western 1/3 of bottom 1/2 to J. M. Welch
5	8	4	4	6				
4	5	2	3	5	6			placed in Dep April 3/1836. 40 feet front off the west side to J. M. Welch
7	0	8	5	3	8			
3	5	5	2	8				
2	0	7	0	0				
9	4	4	7	4	4			
7	0	8	6	3	8			all to Union County
5	9	5	4	6	5			
2	0	7	8	1	3			
9	4	4	7	4	4			
1	1	8	1	9	3			
2	4	1	2	9	2			
4	1	2	7	8	2			
1	1	8	1	9	3			
5	8	4	4	6				
2	8	5	7	2	5			Value should be \$325. See Assessors book 1853
1	4	7	3	1	6			
1	4	7	3	1	6			
2	4	5	1	9	3			
5	3	3	4	2				
3	5	4	3	2	7			
3	5	4	3	2	7			
1	4	7	3	1	6			
4	5	4	6	3	8			
3	8	1	3	0				
1	2	6	1	7	6			
9	9	3	6	9	9			

Duplicate of Taxes Assessed upon the Real Property in the Town

of Manville in Union County, Ohio, for the year 1855.

OWNERS' NAMES.	No. of In-Lot.	No. of Out Lots.	What part of the Lot.	No. of Feet Front.	Value.	Sub Dist. No. 1						REMARKS.
						State.			D. C. M.			
						D.	C.	M.	D.	C.	M.	
Reynolds Elisha	60		all		46	584			46			
Same	113		"		279	354	3		279			
Same	120		"		116	147	3		116			
house Robinson William M.		11	"		372	472	4		372			
Same		12	"		139	176	5		139			
Roush Geo. Jr	215		"		139	176	5		139			
Roscoe C. W.	48		E. End	50	28	35	5		28			all to Mr. Cassid
Rathbun Charles		3			800	1016	0		800			
Same G. L.	57		N 1/2		400	508	0		400			L. Rathbun's part to Chas. Rathbun,
Rice Harrison		6	N 1/2		325	412	7		325			
Richardson J. J.		81	all		70	88	9		70			
Same		33	4/5		75	95	2		75			all to Thomas Peacock,
Same	39		1/4		2325	2952	7		2325			all to Robert Gresh
Same	38		3/4		86	109	2		86			" " " "
Same	35		7/8		46	38	4		46			
Same		20	3/8		139	176	5		139			
Same	137		N 1/2		139	176	5		139			
Same	154		"		139	176	5		139			
Same	159		"		697	885	1		697			
Ryan E. J.	116		E 1/2		116	147	3		116			
Same	117		"		46	58	4		46			
Rathbun Geo. M.		8	1/4 in 1/2 sec 1/2		120	152	4		120			
Robinson J. W.	218		all		116	147	3		116			
Same	219		N 1/3		31	39	3		31			
Same	216		all		139	176	5		139			
Same	217		"		139	176	5		139			
Same	34		"		651	826	7		651			all to Wm C Melin
Same	221		"		70	88	9		70			
Same		46	"		149	189	2		149			
Same		48	"		139	176	5		139			
Richy Adam	194		E 1/2		140	177	8		140			all to S. Mc Mahon
Same	195		E 1/2		59	74	9		59			all to Wm C Melin
Entered for 1856 Rathbun, Lee & Saxton	112		all	Value 300								This is the Old Methodist Meeting House & Lot
Sawdgrap Eliza	156		7/8		77	97	2		77			
Same	157		"		500	635	0		500			
					8737	11074	4		8737			

Duplicate of Taxes Assessed upon the Real Property in the Town

of Marysville in Union County, Ohio, for the year 1855.

OWNERS' NAMES.	No. of In-Lot.	No. of Out Lots.	What part of the Lot.	No. of Feet Front.	Value.	Sub Div. No. 1.						REMARKS.			
						State.		D. C. M.		D. C. M.			D. C. M.		
						D.	C.	M.	D.	C.	M.	D.	C.	M.	
Wolf George M.	208		all		93										
Same	206		"		93										
Wood Margaret	70		5/3		325										
Wells Lake W. & R. J. S.		52	1/5		58										
Welch Robert	72		all		465										all to Estate Richardson
Waidman Geo	205		"		216										all to David Moore,
Welch same Robert.	190		"		325										all to Estate Richardson
Winget Stephen		8	1/8 of 3/4 W		35										
Winget D. P.			House		100										add to part of lot No. 6, in name of D. S. W. Clark
Wronce John	56		all		744										
Winget Mrs		8	1/8 of 3/4 W		35										all to J. Caldwell, all to J. P. Cassin.
Werner Geo. C.	1		all		19										
Same	12		"		19										
same	13		"		19										
same	153		8 1/2		189										
same	160		"		325										
					2975										

Total Valuation of Town \$8661,
 Rate 12 1/10 Mills.
 Total Tax 1125.994

Sum
 1125.990

Pat on May 14th 1836.

	State Debt	Rev. Fund	S. C. Fund	Dis. L. Fund	Total	County
430191	430 19 1	258 11 5	645 28 6	43 07 9	1576 66 2	408 68 2
	40 39 8	24 23 8	60 59 7	4 03 9	129 27 2	38 37 8
	3 26 4	1 82 7	3 91 7	2 61	9 26 9	2 61 1

Bridge	Per. Ex	Surplus	Rent	R.R.P.	Township	Pr. Sch.	Buildng	sub-Div.
141 96 3	43 01 9	68 83 1	215 09 6	1350 71 3	117 54 8	755 61 8		
13 33 1	4 13 9	6 46 4	20 19 9	139 99 7	11 09 9	86 74 1		
			194 89 7		97 44 9	08 87 7		
1 63 2	3 26		1 30 5	2 74	39 2	9 13 8	65 3	
			196 20 2		97 84 1	718 01 5		

241022	241 02 2	144 61 3	361 53 2	24 10 2	771 26 9	228 97 1
	13 27 7	7 96 6	19 91 6	1 32 7	42 48 6	12 61 3
	4 82 4	2 70 2	5 78 9	3 86	13 70 0	3 86 0

					Bell & D.C.	Dis. No. 1.	Corporate
79 53 7	24 10 2	38 56 3	120 51 0	773 68 1	60 25 5	241 02 2	964 05 8
4 38 1	1 32 7	2 12 4	6 63 9	42 61 9	3 31 9	1 32 7	53 10 8
			113 87 1		56 93 6	227 74 5	91 09 0
2 41 2	4 8 3		1 92 9	4 05 2	57 8	9 25 2	12 34 9
			115 79 0		57 51 4		923 37 9

Sub-Division of Parts of Out Lots No 277. By W. Thompson + J. F. Sabin

John W. Thompson	Outlot No 2-	Division 1 st	58 feet front	Made June 6 th 1856
Same	" " 2	" 12	58 " "	
John M. Sabin	" " 277	" 2	84 " "	
Same	" " 7	" 3	33 " "	
Same	" " 7	" 4	66 " "	
Same	" " 7	" 5	69 1/2 " "	
Same	" " 7	" 6	66 " "	
Same	" " 7	" 7	66 " "	
Same	" " 7	" 8	69 1/2 " "	
Same	" " 7	" 9	66 " "	
Same	" " 7	" 10	33 " "	
Same	" 277	" 11	84 " "	

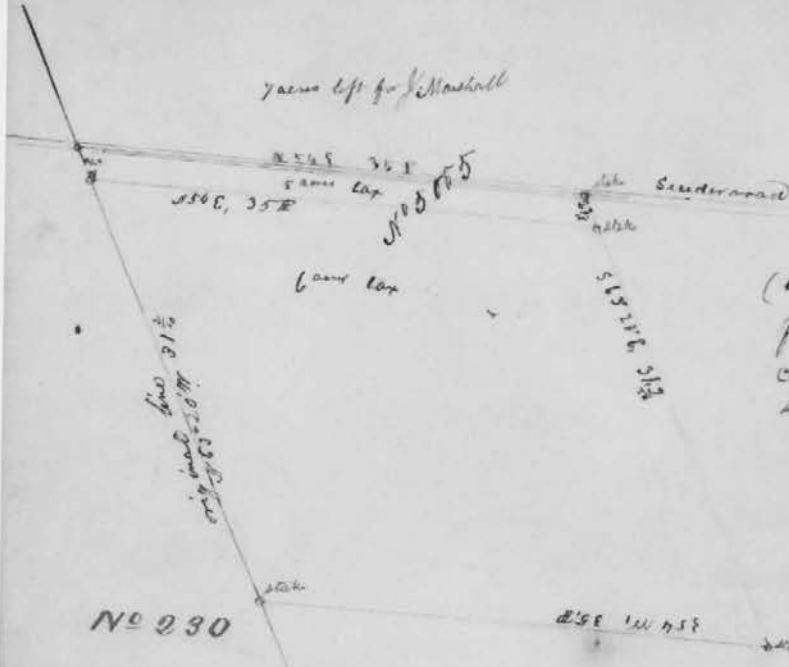

The annexed is a correct plot of a (tax claim) survey made Sept 30th 1856 for Mr Cooper's, on two tax certificates one for 1/2 acre and one for six acres as shown by the plot
A. S. Wilkins Sur U. C. L.

Parby

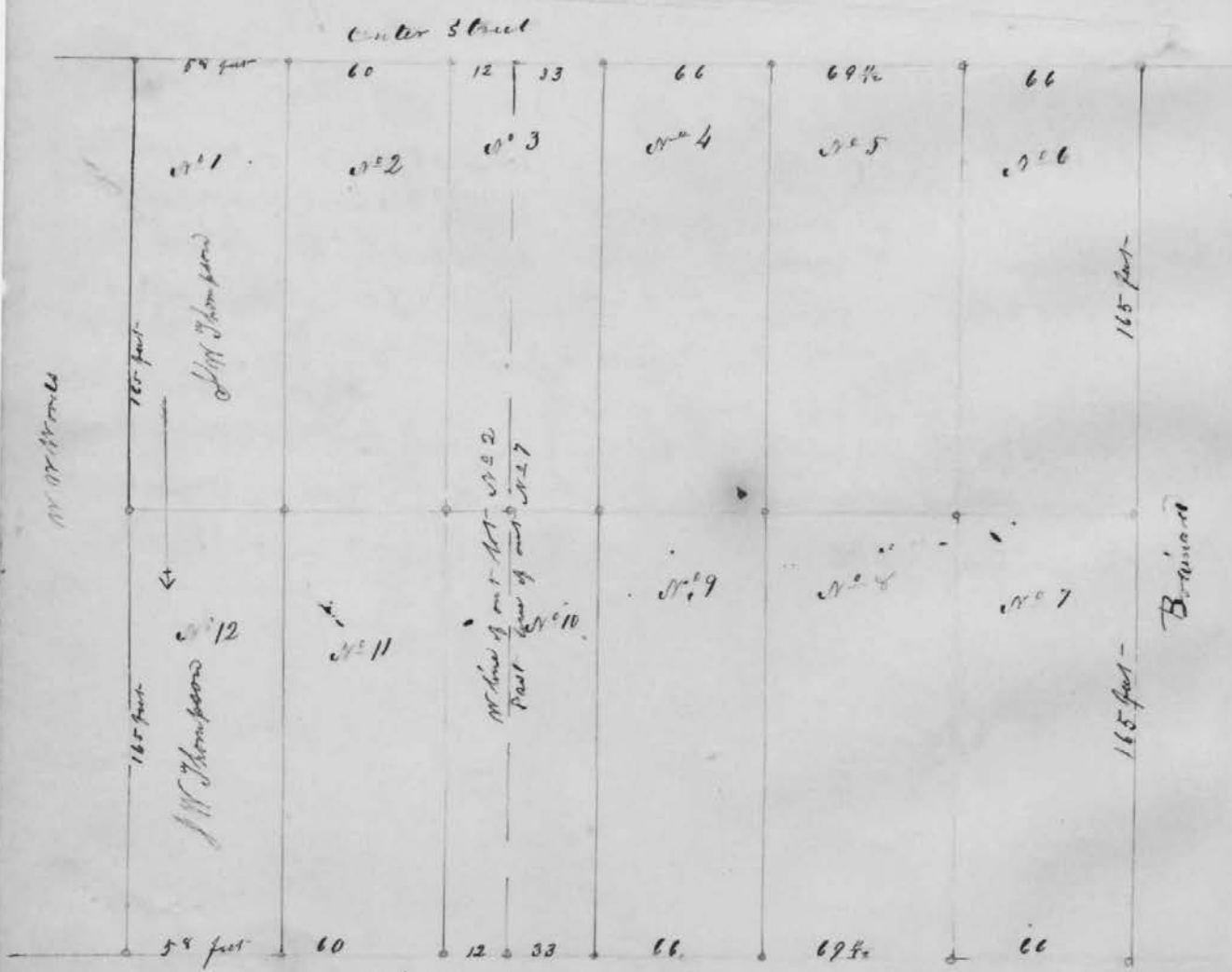

The above is a correct plot of lots surveyed by me on the form plot of Mansville at the instance of John W. Thompson, J. F. Sabine and H. Sabine June 5, 1856
A. S. Wilkins Sur U. C. L.

Duplicate of Taxes Assessed upon the Real Property in

Liberty Township, Union County, Ohio, for the year 1855.

OWNERS' NAMES.	No. of Entry.	Original quantity	Water Course.	Original Proprietors.	No. of Lot.	No. of Acres.	Value.	State.			Sub. Dist. No. 5			Delinquent Tax 1854 p 6 1/6	REMARKS.	
								D.	C.	M.	D.	C.	M.			D.
Dean George	3443	1000	Mill Creek	David Duncan		75	732									
Dillon David	3443	1000	Mill Creek	David Duncan		59 1/2	581									
Doake Abram	3443	1000	"	"		72 1/4	900									
Same	3444	1000	"	"		48 1/2	248									
Dean Catharine	3443	1000	"	"		75	732							8 27 2		
Dixon John	4404	1333 1/3	"	Benj Grimes		33	385									
Dickerson Robert	4815	1380	"	Shevell Jones		45	472									
Dickerson M. & R.	4815	1380	"	"		76	759									
Same	4815	1380	"	"		82 1/2	959									
Devere Jas. N.	3490	100	Darby C	Mrs. Pickney		61	576				2086					
Same	12373-12400 12403-12413	1323	"	Rogers & Others		61	412				1652					
Darforth L. C.	3687	600	"	Jacob Wiltson		89 1/2	293									
Dwon Moses				House			230								Should be in 168 acre piece of land	
Eckelberger Samuel				House			150								963	
Elliott Benjamin	16133	81	Mill. Creek	A. Latham		32	144								1144	
Erby William	13447	455	"	"		100	575									
Ford Federal	12282	750	Darby	P. Dorsey		98 1/2	963				3390					
Same	12393-12400 12405-12413	1323	"	Rogers & Others		100	1182				4088					
Himm David	3444	1000	Mill. Creek	David Duncan		28	325									
Fisher Lewis	3444	1000	"	"		38	442									
Foster James	12282	750	Darby C.	P. Dorsey		100	883								all to James, J. P. Haines	
Foster John M.	4932	500	"	Thos. Sears		28	244				944					
Glin Silas	3444	1000	Mill. Creek	David Duncan		48 1/2	248									
Gleehinger Levi	13447	455	"	Allen Latham		25	128									
Same	14752	133	"	"		75	385									
Gren Robt. C.	5641-5778 5906-6495	1828	Mill. Creek	P. Means		40	502									
Gladhill William	4404	1333 1/3	"	Benj Grimes		51	640									
Glapcock Joseph A.	4404	1333 1/3	"	"		102	901									
Grimes Joshua	4815	1380	"	Shevell Jones		67 1/2	851									
Grun Joseph B.	13447	455	"	Allen Latham		120	762									
Grun Theodoros	13447	455	"	"		121	844									
Same	3462	666	"	Jno Scarborough		100	1441									
Same	3444	1000	"	D. Duncan		88	778									
Griffin Levin	12472	1600	"	Mozzy Vance		42	508									
Griffin Samuel	12773-12400 12405-12413	1323	Darby Creek	Rogers & Others		86	841				10092					
Griffin Daniel	3889	600	Mill. Creek	Jacob Wiltson		48 1/2	405									
Same	5777	300	"	P. Means		14	300								3432	
Harwood Thomas	12388	200	"	Shanks & McQuinn		44	430									
Same	12401 4815	1380	"	L. Jones		16	141									
								2292								
								212898								
									12160	10092					12804	

Duplicate of Taxes Assessed upon the Real Property in

Liberty Township, Union County, Ohio, for the year 1855.

	OWNERS' NAMES.	No. of Entry.	Original quantity	Water Course.	Original Proprietors.	No. of Lot.	No. of Acres.	Value.	State.			Sub Dist. No. 9			Sub Dist. No. 9			Delinquent Tax of 1854	REMARKS.
																		D C M	
									D.	C.	M.	D.	C.	M.	D.	C.	M.	D.	
x	Manchester Cent	12472	1600	Mill Crk	J. V. Calkins		2 1/2	160											Note R. Sprague all to George Weil
	Same	3462	666	"	"		30	507											
x	Same	3462	666	"	"		27	364											93 paws to R. Colman
	Same	12472	1600	"	Mazy Vance		2 1/2	1038											
	Same	12472-12400	1600	"	"		65	830											
	Same	12404-12413	1823	Carby, Cr.	Rogers & Others		50	258											
	Myro Jacob	3659	600	Mill Cr	Jacob Wolston		46 1/4	451											
	Marshall Waller	12282	750	Carby, Cr.	R. Dorsey		93	994						3479					
	Same	12282	750	"	"		8	63						220					
	Morris Jesse	4815	1380	Mill Crk	L. Jones		105	1162											
	Marquis I. S.	12472	1600	"	Mazy Vance		93	417											
	Marquis William	12472	1600	"	"		7	309											
	Marquis Thomas	12282	1000	Carby Crk	Young Williams		122	1078											
	Nickner Isaac	4404	1333 1/2	Mill Crk	Beny Jones		122	756											
	Same	4404	1333 1/2	"	"		100	604							11220				
o	Muncie L. C.	5729	1000	"	Dr. Means		112	578											Should be in the name of J. G. Willenhouse 6552 533 Del Road of 1853
	Mulle Reason	1572-13271	100	"	Kinisk		60	300											
	Melvin Daniel	5800-6475	1823	"	B. Magus		107	1337											3600 Should be dropped
address	Noville D. S.	13457	80	Carby Crk	Jas. Hallway		63	615							2152				his house on this
	Same	13547	80	"	"		5 1/2	60							210				
	Noville Abram	12282	750	"	R. Dorsey		5 1/2	47							164				
	Same	12399	522	"	Jas. Hallway		17	166							584				
	Same	12402-12398	522	"	"		38	300							1050				
	Same	12282	750	"	R. Dorsey		52	898							8143				
	Noville Seth B.	12395	522	"	Jas. Hallway		95	690							2415				
	Same	12282	700	"	R. Dorsey		76 1/2	960											
	Newland Andrew	4815	1380	Mill Cr.	L. Jones		14	163											
	Nail James	12472	1600	"	Mazy Vance		29	329											
	Noville Quantia	12282	750	Carby Cr.	R. Dorsey														
	Note O it should be found in this special																		
	Phelps Elsha	12393-12400	1823	"	Rogers & Others		40	353											4030
o	Paul David	12472	1600	Mill Cr.	Mazy Vance		14	163											15 1/2 to Geo. Stuart.
o	Same	6368-6776	880	"	D. McArthur		116 1/2	2107											118 a to Geo. Stuart.
	Perkins Amos (hus)	4815	1380	"	L. Jones		130	1269											
	Perkins John	4815	1380	"	"		19	385											
	Parrill Elsha	12472	1600	"	Mazy Vance		100	976											
								20297											
	Perkins William	3443	1000	Carby Crk	Young Williams		75	384											
	Per Orin	12472	1600	"	Mazy Vance		10	82											
								20763											
								100345											
											13417		11220						
															10582		533. Del Road of 1853.		

Duplicate of Taxes Assessed upon the Real Property in

Liberty Township, Union County, Ohio, for the year 1855.

OWNERS' NAMES.	No. of Entry.	Original quantity	Water Course.	Original Proprietors.	No. of Lot.	No. of Acres.	Value.	State.			Sub Dist	Delinquent	Delinquent	REMARKS.
								D.	C.	M.	No. 5	Jan 4, 1853	Jan 4, 1854	
Shidmore Joshua	4815	1350	Mill Creek	L Jones		47	458							
Same	4815	1380	"	"		15	174							
Shirk John	3480	700	"	Samuel Bailey		26 5/8	4070	39	275					
Smith S. W.	6563-6776	880	"	D. M. Arthur		1/2	182							
Shirk Isaac	12388-12401	200	"	Shanklin McLean		32	193							
Same	12388-12401	200	"	"		20	195							
Same	3480	700	"	S. Bailey		8	20							
Smith Charles	3689	600	"	Jacob Holston		100	1088							
Sanft Isaac J.	4404	1333 1/3	"	Benj Grimes		40	744							
Smith Rufus	4404	1333 1/3	"	"		110	1381							
Smith George	5729	1000	"	Rob. Means		112	677							
Stuart George	4404	1333 1/3	"	Benj Grimes		100	571							
Same	4404	1333 1/3	"	"		3	21				130			
Same	3462	666	"	John Scarborough		30	432							
Same	12472	1600	"	Mazy Vance		10	144							
Smith Geo & James	3689	600	"	Jacob Holston		6 1/4	65							
Shidmon Samuel	12288	1000	Party Creek	Young Wilkinson		8 1/2	43							
Shirke Isaac	12288	1000	"	"		182	798				(5954	9126)	all to N. H. Roth, J. Soc.	
Shidmon Samuel B.	12472	1600	Mill Creek	Mazy Vance		28	127							
Scott Samuel	4404	1333 1/3	"	Benj Grimes	2	130	665				3072			
Smith S. G.	6563-6776	880	"	D. M. Arthur		2	60							
Same	4404	1333 1/3	"	Benj Grimes		18	12						130	
Stewart O. Joseph	4404	1333 1/3	"	"		34	276							
Scott Charles	4404	1333 1/3	"	"		64	1101							all to Elisha Wells, all to Orlando Wells,
Strong David	3462	666	"	Geo. Scarborough		60	767							
Strallen Elias	4815	1380	"	L Jones		6	114							
Shirk Henry	5727	1000	"	Rob. Means		12	61							
Stutz John	3689	600	"	Jacob Holston		20	195							
Shirk Herman	12288	1000	Party C.	Young Wilkinson		100	698							Quit claims to Man-
Shidmon A. J.	12472	1600	Mill	Mazy Vance		1 1/4	33							all to Manchester & Titus J. Titus
Same	12484	200	"	Geo. Spencer		7 1/4	86							Quit claims
Same	12472	1600	"	Mazy Vance		2	43							all to Manchester & Titus J. Titus
Smith Geo - jr.	3444	1000	"	O. Dancer		38	459							
							16256							
							43							
Hompson A. H.	3680	700	"	Lane Bailey	Oct 8/55	3 1/4	317							
							16610							
											3072	6084	9490	

Duplicate of Taxes Assessed upon the Real Property in

Liberty Township, Union County, Ohio, for the year 1855.

OWNERS' NAMES.	No. of Entry.	Original quantity	Water Course.	Original Proprietors.	No. of Lot.	No. of Acres.	Value.	State.			Sub Dist No. 1	Sub Dist No. 2	Delinquent Tax of 1854	REMARKS.
								D.	C.	M.				
Turner Samuel	4404	1333 1/2	Mill Creek	Benj Arimus		21.9	3051							
Turner James	4404	1333 1/2	"	"		74	862							
Thompson J. H.	3480	700	"	Samuel Bailey		136	2345							
Timmons Stephen	5727	1000	"	Robt Means		124	980							
Thomas Elizabeth	12375-12377	523	Darby Cr.	Jas. Halloway		15	132						all to Jas Edwards	
Titus William H. N.	12472	1600	Mill Cr.	Mary Vance			195					2223		
Timmons J. M.	5727	1000	"	Robt Means		50	395							
Toby Charles	12472	1600	"	Mary Vance		1	24							
Thompson Jas. G.	12282	750	Darby Cr.	Co Dorsey		90	711			2488			all to John Coniston, } add	
Same	13489	80	"	Jas. Halloway		303	357			1219			" " " " }	
Tucker Benjamin	12472	1600	Mill Cr.	"		50	302							
Taylor Thomas	6563, 6776	880	"	J. M. Arthur		160	1265						all to Chas Lewis & J. Coniston	57 a. to Chas Lewis & J. Coniston 56 a. to same Co. to S. L. to S. L. to S. L. to S. L.
Winkler Congdon				Son mile			922							
Williams James	12472	1600	Mill Creek	Mary Vance		25	242							
Wilson William J.	12472	1600	"	"		101	1038							
Whaler Thos	12472	1600	"	"		49	855						all to Abram Brillhart, Jr.	
Winkler Corydon	12472	1600	"	"		51	634						5044 all to Lucind Gray	
Whaler Ludrick	12472	1600	"	"		50	442						1774 all to Nathaniel Raymond	
Same	12472	1600	"	"		26	157							
Wiswell Theodore	6563-6776	880	"	@ M. Arthur		1	428							
Same	6563-6776	880	"	"		128	471						all to Milton Colver	
Same	3462	666	"	Jas Scarborough		1/2	52						" " " "	
Winton Luther	5777	300	"	R. Means		73	647							
Wickham Jos.	12388-12401	200	"	Shank & McClun		4	39							
Wood David	12373-12400	1828	Darby Cr.	Roger & Othor		130	1381			15572				
add house West Ludrick	12375-12377	523	"	Jas. Halloway		100	976			3416			a house on this land 150,	
Wilkins David J.	3443	1000	Mill Cr.	C. O'Brien		103	226							
Same	3444	1000	"	"		20	177							
Same	3443	1000	"	"		78	385							
Wade S. J.	4404	1333 1/2	"	Benj Arimus		14	72						all to Wilson & Co all to James W. Hamilton	
Wilson Thomas	3687	200	Darby Cr.	Ed. Lewis		75	383							
Whaler Anson	12472	1600	Mill Cr.	Mary Vance		House	200							
Wilson William	3480	700	"	S. Bailey		2	38							
Warner Abshat	12282	750	Darby Cr.	Co Dorsey		95	574			2009				
Wilson James	12472	1600	Mill Cr.	Mary Vance		45	440						all to suspend to David Wood	
							21367			206183			9132 15572	9061

Duplicate of Taxes Assessed upon the Real Property in the Town

of Newton in Union County, Ohio, for the year 1855.

OWNERS' NAMES.	No. of In-Lot.	No. of Out Lots.	What part of the Lot.	No. of Feet Front.	Value.
Bull & Del. R. R. Co.	1		all		588
Clark Mary	19		"		372
Davis Ezekiah	2		"		139
Darrow Alexander	7		"		372
Darrons ^{Mason} Amos	16		"		418
Same	17		"		1674
Echelberger J & S	6		"		465
Kniffin Daniel	26		"		186
Henderson F. E	11		"		325
Hammond Ezekiah	18		"		744
Hird James	5		"		53
Hisey Henry	25		"		37
Hisey Solomon	24		"		37
Manchester P & Co	8		"		186
Manchester P	14		"		1674
Norville David S. Newland Andrew			House		150
Paul David	27		"		23
Same	28		"		23
Same	3		"		325
Raymond (S. Shubert)	13		"		279
Same	21		"		37
Same	23		"		186
Raymond N	9		"		672
Simmons William B	4		"		372
Sipes William	12		"		232
Sheldon J. A	15		"		558
Same	10		"		1116
Wed Fred. B			House		150
Whaler James G	20		"		37
Wasson M. G	22		"		37

State.												Relinquish Tax of 1854	REMARKS.
D.	C.	M.	D.	C.	M.	D.	C.	M.	D.	C.	M.	6 06	
												5384	
												3589	
												1341	1586 For to State
												3582	
												4083	4770 For to State
												16154	19149 all to Luther Weston.
												4487	5317
												1794	
												3136	
												7179	
												318	
												357	
												357	
												1794	
												16154	
												1447	Should be his land 63 a
												221	260 State
												221	260 State
												3136	
												2692	Situs and Cleve to Manchester all to J. A. Sheldou, all to Manchester.
												357	
												1794	his for to state. } this to Henderson Situs 211 } 322 part sent to J. A. Sheldon / L. 98
												6484	all to Wallace & Paul & from Ray 26
												3589	
												2238	
												5384	2652 all to Manchester & Situs.
												10769	all, Situs
												1447	This should be on 100 a
												357	
												357	
												11417	36113

Total Valuation \$ 237765
 Rate of 5 1/2 Mills. Total Tax. 2294.58

Sum
2294.58

	State	Ditch	Pres. Fund	Gr. & L. Fund	Dis. Fund	Gr. Fund	County
Total of Dup. of 1856	3341577	334572	200707	521768	33451	107458	317786
" " " "	32004	19202	48026	3200	102412	30407	
" Call. 1857.	32641	12679	27170	1871	64301	18113	

Bridge	Per. Prop.	Expenses	Revd. Per.	R.R.C.	J. Ex.	J. Sch.	Sub. Obs.
110388	33451	53522	167256	113785	210757	200701	
10561	3200	5121	16002	102433	19202	19202	50324
			151254		181515	181502	
11321	2264		9057	19019	8150	22641	4528
			160311		189653	3	

Duplicate of Taxes Assessed upon the Real Property in

Lutwidge Township, Union County, Ohio, for the year 1855.

OWNERS' NAMES.	No. of Entry.	Original quantity	Water Course.	Original Proprietors.	No. of Lot.	No. of Acres.	Value.
Abraham James To	5556	1776	Blues Creek	Andrew Means		16 2/4	1808
Amrine Henry 37	5506	1776	"	"		97	902
Bell Julius, A.	3693	1000	Bokus Creek	G. Frazier		1 5/10	1116
Bennett Lewis	5870	1000	Blues. Creek	W. B. Bunting		2 8/10	2105
Bennett Samuel	5870	1000	"	"		1 4/8	1377
Bennett John	5870	1000	"	"		1 4/8	1514
Same	6010	711	"	B. W. Ladd		8 2/4	421
Bennett William	5870	1000	"	W. B. Bunting		1 4/8	1514
Bayley J. W.	5613	1000	"	Thos. Bayley		7 0/9	4500
Birge John	6211	640	Fulton Creek	Jas. Bennett		4 6/10	519
Same	18592	666	"	"		4 1/2	48
Braman Joseph W.	3694	1000	Bokus Creek	Thos. Frazier		7 2/10	989
Same	18592	666	"	Shorthill William		1 0/10	977
Braman George	13592	666	"	"		5/4	251
Braman John	13592	666	"	"		2 5/10	116
Benton Benjamin	13592-15-94	1166	"	Shorthill William		1 0/10	558
Blackaby John	5630-6370	900	"	B. Means		1 8/5	1009
Blackburn A.	803	1000	"	William Sample		7/9	552
Brown S. P. S.	5506	1776	"	A. Means		3 4/10	321
Blackburn W. R.	803	1000	"	William Sample		1 4/10	846
Blackburn Thos. S.	803	1000	"	"		1 5/10	105
Betts Brentburg	6211	640	Fulton	Jas. Bennett		1 5/10	87
Bell E. A.	3693	1000	Bokus C.	Thos. Frazier		20	186
Berge W. W. Meyer	6211	640	Fulton C.	Jas. Bennett		1 2/2	681
Bridger Joseph	5630-5610	900	Bokus C.	B. Means		1 0/5	927
Bridger Means	"	"	"	"		2 5/10	232
Camron Samuel	8696	1000	"	Thos. Frazier		7/9	1455
Same	6199	400	"	Jas. Bennett		1 0/10	887
Camron Corydon	6199	400	"	Geo. Beard		20	168
Chvinger Titus	3693	1000	"	Thos. Frazier		1 0/10	1349
Gary G. W. & Stephen	3692	1000	"	"		1 0/10	1209
Gary G. W.	3692	1000	"	"		20 1/2	112
Cluggage James	5506	1776	Blues Creek	A. Means		1 0/5	1123
Cattell Samuel	6211	640	Fulton C.	James Bennett		9/6	438
Camron C. W. S.	3694	1000	Bokus	Thos. Frazier		20	280
Corwin Samuel	3694	1000	"	"		4 1/2	56
Same	5870	1000	"	W. B. Bunting		50	233
Chvinger J. B.	803	1000	"	W. Sample		8 7/10	612
Chvinger John P.	3694	1000	"	Thos. Frazier		70	879
Cook Sarah A.	6340-6389	418	Fulton C.	J. Sayer & others		20 1/4	143

State.				Delinquent May 15 1854				REMARKS.
D.	C.	M.		D.	C.	M.		
18	44	1						
9	20	0						
11	38	3						
21	48	1						
14	04	5						
10	44	2						
4	27	4						
15	44	2						
40	80	0						
5	29	3						
	48	9						
10	08	7						9/4 a Ho. of Brannen Sh. to Geo. Brannen
9	96	5						
2	66	0						
1	18	3						
5	67	1						
10	29	1						4355
5	63	0						5525
3	27	4						
8	62	9						
1	07	1						1040 For. to State,
	88	7						
1	89	7						
6	94	6						
9	45	5						
2	36	6						
14	84	1						
8	53	7						
1	71	3						
13	75	9						
12	33	1						
1	14	2						
11	45	4						
4	46	7						
2	85	6						
	57	1						
	23	7						2327
	62	4						
	87	6						
	1	4						13247
	32	5						

Duplicate of Taxes Assessed upon the Real Property in

Lynchburg Township, Union County, Ohio, for the year 1855.

OWNERS' NAMES.	No. of Entry.	Original quantity	Water Course.	Original Proprietors.	No. of Lot.	No. of Acres.	Value.
Birmingham Ezekiel	5630	6010	900	Bokes Crk	Robt Means	25	114
Same	5630-6010	900	"	"	"	105	489
Courtright Gilbert	13592	666	"	Shart William		15	62
Same	13592	666	"	"	"	25	232
Courtright Solomon	13592	666	"	"	"	75	698
Dynes James C	5506	1796	Bokes Crk	A Mead		250	2325
Davis Stephen J	6010	711	"	B. W. Ladd		100	1302
Illwaco William	1931	800	Fuller C	H Badinger		10	34
Darling Henry H	6211	640	"	Jno Barrett		3/2	39
Same	6211	640	"	"		20	214
Dyal Thomas	3694	100	Bokes C.	Thos Frazer		20	241
Dill William H	5506	1796	"	Andrew Mead		3	23
Dugar Thomas	13592	666	"	Shart W. William		50	326
Evans Thomas	5506	1796	Blues	Andrew Mead		76 3/4	888
Same	6010	711	"	B. W. Ladd		100	674
Elliott John (Sonner)	3693	1000	Bokes C	Thos Frazer		141	2342
Elliott D Wood	3693	1000	"	"		2	116
Elliott Jno (Shoemaker)	5506	1796	Blues Crk	A Mead		6	73
Elmore John	6199	400	Bokes C	Jno Beard		10	107
Same	6199	400	"	"		169	1803
Elliott John C.	3693	1000	"	Thos Frazer		3/16	3
Foreman Thomas	3692	1000	"	Thos Frazer		243	2991
Fulk Jacob	6031	1300	"	Ed Droomgold	10	74 1/4	602
Franklin Arad	15941	500	"	Scioto Mason		100	538
Foster Elizabeth	3692	1000	"	Thos Frazer		47	684
						1700.0	17338.7

State.											REMARKS.	
D.	C.	M.	D.	C.	M.	D.	C.	M.	D.	C.		M.
1	1	6										
4	9	8										
2	3	6										
7	1	1										
2	3	7										
1	3	0										
8	5	6										
2	3	7										
1	3	0										
8	5	6										

All to Josiah Conner

all to Chambers Evans

150

1330
1846

For a n. John Swartz, 150.00. John Mutton
all to John Matter's, all to Thos Foreman

Duplicate of Taxes Assessed upon the Real Property in

Luskung Township, Union County, Ohio, for the year 1855.

OWNERS' NAMES.	No. of Entry.	Original quantity	Water Course.	Original Proprietors.	No. of Lot.	No. of Acres.	Value.	State.			Delinquent Tax of 1854	REMARKS.	
								D.	C.	M.			
Langstaff Jas To	3693	1000	Bokes Creek	Jal Frazer		50	372						
Same	5886	1000	"	Rob. Means		147	2026						
Loughery John	5506	1796	Blues Creek	Andrew Mead		30	341						
Lepfert William	5506	1796	"	"		41 1/2	463					4628	
Lee Thomas	5506	1796	"	"		47	502						
Linder Isaac	13066	1000	Bokes C	S H Lander		100	883						
Loveritt George L.	3674	1000	"	Thos Frazer		100	883						8837 For. to State,
Loughery William	3674	1000	"	"		17	190						
Same	3694	1000	"	Thos Frazer		55	767						
Same	3674	1000	"	"		30	417						
Lee Jacob & Addison	5506	1796	Blues Creek	Andrew Mead		13066	356						
M. Cowan Andrew	803	1000	Boked Creek	William Semple		129	665						
M. Blister John	3696	1000	"	Thos Frazer		139	1939						
Martin Samuel A.	3676	1000	"	"		90	1256						
Maskeill John	3672	1000	"	Jal Frazer		140	2032						
M. Bratney Margaret	5586	1000	"	Robt		119	1272						
Mc Glads John	5506	1796	Blues Creek	Andrew Mead		85	790						
Mc Nister Alexander	5506	1796	"	"		73	1140						
Melick George	6211	640	Fulton Creek	Jos Barnett		107 1/2	1096						Should be 129 1/4 a;
Melick Maria	6211	640	"	"		127	827						8268
Mc Masters James	6211	640	"	"		111	1187						
Mc Adoo Samuel	6010	711	Blues Creek	B. W. Scott		48	791						
Same	6010	711	"	"		53	277						
McLean Daniel	6031	1300	"	Ed Droomgold		650	4550						
Mony Joseph	13592-13911	1166	Bokes, C.	Shant & Williams		125	523						
Mackling Manuel	5530-6510	900	"	Rob. Means		50	232						
Mc Bride James	6031	1300	Blues C.	Ed Droomgold		121	844						
Mc Combs John	3676	1000	Bokes, C.	Thos Frazer		147	2187						
Same	5596	1000	"	Robt. Means		200	1674						
Same	5586	1000	"	"		200	1674						
Morris William E	5586	1000	"	"		61	551						
Marrzott Richard	5886	1000	"	"		81 1/2	1076						
Martin Culwell	3674	1000	"	Jal Frazer		1/2	6						
Neal Alexander	6211	640	Fulton C	J. Barnett		118 1/2	659						
Newlon Joseph	3693	1000	Bokes C	Jal Frazer		117	1302						
Same	6033	1000	"	Jos. Beard		100	417						
Newhouse Jno.	3676	1000	"	Thos. Frazer		79	1362						
Needles - A - f	6031	1300	"	Ed. Droomgold		10	47 1/2						

No. 5th

37303

380475

21723

This is twice charged

all to Jno. Elson, all to John Warner
all to Joseph McChinn.

all to J. Elson & Haskins

Duplicate of Taxes Assessed upon the Real Property in the Town

of *Parisburg* in Union County, Ohio, for the year 1855.

OWNERS' NAMES.	No. of In-Lot.	No. of Out Lots.	What part of the Lot.	No. of Feet Front.	Value.
<i>Butterfield John</i>	7		<i>1/2</i>		156
<i>Bury Henry C.</i>	7		<i>5/2</i>		
<i>Comy S. W.</i>	36		all		23
<i>Cheney E. B.</i>	11		"		14
Same	12		"		558
Same	13		"		19
Same	14		"		126
<i>Elliott J. B.</i>			House		160
<i>Evans Thomas</i>	19		all		12
Same	20		"		20
Same	21		"		11
<i>Handy Alexander</i>	8		"		209
<i>Hamble Samuel</i>	7		<i>5/2</i>		147
<i>Kirk Samuel Jr.</i>	5		all		814
<i>Kearney Walter</i>	4		House on lot 103		200
<i>McLashy Francis</i>	22		"		170
<i>Martin Culver</i>	4		"		186
<i>Newhouse D. C.</i>	38		"		23
<i>Newhouse I. W. D. C.</i>	6		"		279
<i>Pharis A. W.</i>	43		"		26
Same	44		"		26
Same	45		"		26
<i>Shels Levi</i>	32		all		88
<i>Shels Harvey</i>	1		all		175
Same	2		"		70
Same	10		"		186
Same	15		"		11
Same	16		"		23
Same	17		"		7
Same	28		"		12
Same	24		"		23
Same	25		"		12
Same	26		"		35
Same	26		"		23
Same	19		"		31
Same	9		<i>1/5</i>		16
					3839

State												Arrears Jan 1 1855	REMARKS.
D.	C.	M.	D.	C.	M.	D.	C.	M.	D.	C.	M.		
												1570	
												234	
												142	all to Henry Hildner
												5691	Sold to J. D. Moore Jan 1 1855
												193	" " " " " "
												126	all to John Hummer & Co. to J. D. Moore
												1280	" " " " " "
												1530	should be on 116a in country
												122	All to John Cavados heirs
												204	All to Cavados & Co. to J. D. Moore Jan 1 1855
												112	All to John Cavados heirs
												2131	
												147	
												814	
												200	
												170	
												186	
												23	
												279	3782
												26	
												26	
												26	
												88	
												175	part of 192 to Simon Shels about 12 ft front
												70	Wollan in no 2 - 4 to J. D. Moore Jan 1 1855
												186	
												11	
												23	
												7	
												12	
												23	
												12	
												35	091
												23	
												31	to J. D. Moore Jan 1 1855
												16	
					3839	39145	10673						

Duplicate of Taxes Assessed upon the Real Property in the Town

of *Shawburg* in Union County, Ohio, for the year 1855.

OWNERS' NAMES.	No. of In-Lot.	No. of Out Lots.	What part of the Lot.	No. of Feet Front.	Value.
<i>adawee Southwick E.P.</i>	3				349
<i>Same</i>	9		<i>1/2</i>		5
<i>Wiles Benjamin</i>	2	29	<i>all</i>		5
<i>Same</i>		31	"		5
<i>Same</i>		33	"		5
<i>Same</i>		35	"		5
<i>Same</i>		37	"		5
<i>Same</i>		39	"		5
<i>Same</i>		44	"		5
<i>Wills Samantha</i>		27	"		5
<i>Wills William</i>		28	"		33
<i>Same</i>		30	"		19
<i>Same</i>		40	"		23
					469

Total Town Valuation \$4,309.

Total Township Valuation \$1,330.36

Rate per cent. 10 1/2 Mills

Total Tax \$1866.967

State.												REMARKS.
D.	C.	M.	D.	C.	M.	D.	C.	M.	D.	C.	M.	

3 33 9

5-1

5-1

5-1

5-1

5-1

5-1

5-1

5-1

5-1

336

193

234

4781

1866 880

	State Debt	Rec. Fund	Sch. Fund	Dis. L. L.	Total	County
Total of Sep of 1850	271324	162794	406990	27132	868240	257708
" " " " "	14156	8493	21234	1415	45298	13448
Total Coll. of Dec. 1854	10417	5834	12501	834	29586	8334

Bridge Ex	Gen Ex	Susp.	Road	R.R. Ex	U. Ex	Resch.	Build	Suppl.
89537	27132	43412	130662	870950	40699	434115		
4671	1415	2265	7078	45440	2123	22649		
			128584		38576	411469		
5209	1042	2083	4167	8750	1250	3750		
			132751		39826	415219		

Duplicate of Taxes Assessed upon the Real Property in

Allen Township, Union County, Ohio, for the year 1855.

OWNERS' NAMES.	No. of Entry.	Original quantity	Water Course.	Original Proprietors.	No. of Lot.	No. of Acres.	Value.	General State aid			Delinquent Tax of 1853			Delinquent Tax of 1854			REMARKS.	
								D.	C.	M.	D.	C.	M.	D.	C.	M.		
Audas William	3681	1000	Carby C	L Sullivan		12 1/2	1468											
same	12081	12744	"	Drum & Clark		49	572											
Asher William	3681	1000	"	L Sullivan		100	1395											
same	3163	800	"	R Stephenson		50	1028											
Asher John	3163	800	"	"		53	883											
Allen Isaac	2980	800	"	P Mc Gregory		70	780											
Allen C. S.	158	1200	"	Char Simms		78	725											
Abraham R. V.	2669	1000	"	R Stephenson		84	1172											
x Andrews John	2875	1000	"	Sam Wallace		148 1/2	966										(4560 3822) ⁵⁰ For to State,	
Beltz Adam	3749	600	Carby C	L Coleman & others		100	1116											
Bower Joseph	158	1200	"	Char Simms		50	605											
Bales William	158	1200	"	"		50	465											
Broderick Isaac	2669	1000	"	R Stephenson		76	1138											
o same	12308	1000	"	Mary Vance	5	119	553										all to Samuel Keam	
same	3152	200	"	W ^m Carter		50	279											
Bales W & L	3163	800	"	R Stephenson		181	3289											
Beltz A & C	102	740	"	Henry Whiting		40	2065											
same	3681	2833	2000	Sullivan & Manifold		38	495											
same	2833	1000	"	P Manifold		22	297											
o Bigler Samuel	3748	200	"	L Sullivan		100	651										Should be Samuel Brightler, all to Benjamin Taylor.	
Baker J. O.	3749	600	"	Coleman & others		140	781											
Bales & C Morse	4880	280	"	Ans Kaynes		25	182											
same	4880	250	"	" 10, 2 & W excepted		225	1883											
Broderick Isaac, Jr	2669	1000	"	R Stephenson		108	114											
Clark Caleb	2833	1000	"	P Manifold		171	2797											
same	12308	1000	"	Mary Vance		221	1439											
same	2833	1000	"	Peter Manifold		120	1339											
Clark Agnes	2833	1000	"	"		77	1074											
Cravy C. W. heirs	3681	2833	2000	Sullivan & Manifold		125	2283											
same	158	1200	"	C Simms		51	285											
Cochran C. P.	2980	2875	1800	Gregory & Wallace		149	1801											
Cordage S. M.	2979	1300	"	L Sullivan		63	820											
same	2979	1300	"	"		61	851											
Coe Moses	9796	200	"	W Drum		92	1985											
same	9796	200	"	"		61	1248											
Cochran James	8565	500	"	Drum & Hains		7	317											
							39161											
																		4560 3211 7033

Duplicate of Taxes Assessed upon the Real Property in

Allen Township, Union County, Ohio, for the year 1855.

OWNERS' NAMES.	No. of Entry.	Original quantity	Water Course.	Original Proprietors.	No. of Lot.	No. of Acres.	Value.
Carpenter George	2980	800	Darby C	P McGregory		95	1149
Cristan Imo	12308	1000	"	Mary Vance		119	664
Crowder Solomon W	12308	1000	"	"		60	279
Crowder Nathaniel W	12308	1000	"	"		60	279
Coe P. L.	2669	1000	"	R Stephenson		139	2844
Cline Jacob	158	1200	"	C Simms		149	1367
Cooksey Daniel	102	740	"	W Whiting		78	1016
Crany Harriet	3681	1000	"	L Sullivant		2	30
Cassil G. A.	2833	1000	"	P Hariford		1 1/3	24
Coe Philip	2977	1300	"	L Sullivant		140	2864
Same	2977	1300	"	"		32	446
Coe Mary	2977	1300	"	"		95	2502
Cradebaugh Anthony	3749	600	"	P Clemens + others		15	139
same	158	1200	"	C Simms		53	542
Dunlap Robert	4812	833	"	Ben Boiesau		43	320
Dynes Jas B	2983	1000	"	A Tarbonis		414	5484
Same	2983	1000	"	"		4 3/4	245
Dawson John	2981	1000	"	"		121	1629
Devore Moses	4933	500	"	Thos Sears		110	1325
Same	4933	500	"	"		3	33
Epps John	3681 3749	1600	"	Sullivant, Clemens + others		100	1209
Ellis + Allen	3151	1000	"	W Carter		1000	5580
Edwards David	158	1200	"	C Simms		288 1/4	1880
Eaton J + E	2981	1000	"	A Tarbonis		40	372
Epps Richard	4812	833	"	Ben Boiesau		80	669
Epps Willis H	4912	833	"	"		20	168
Findlay James	2977	1300	"	L Sullivant		230	6371
Findlay Joseph	2977	1300	"	"		77	1432
Ford Grief	158	1200	"	C Simms		51	379
Fell Joseph	1502	300	"	James Denig		92	1422
Fell Marshall	1502	300	"	"		18	251
Falkner Samuel	3152	200	"	W Carter		51	285
Gabriel John	2977	1300	"	L Sullivant		260	5320
Gibson William	12308	1000	"	Mary Vance		119	664
Griewold B. H. B.	2977	1300	"	L Sullivant		84	1562
Grubb Christopher	158	1200	"	C Simms		50	279
Grubbs William	4606	320	"	Imo Gantler		3	130
Same		320	"	A Tarbonis		1/4	5

State.					
D.	C.	M.	D.	C.	M.
10	74	3			
6	20	8			
2	60	8			
2	60	8			
26	59	1			
12	78	1			
9	49	9			
28	0				
22	4				
26	77	8			
4	17	0			
23	39	3			
1	29	9			
5	06	7			
2	99	2			
51	27	5			
2	29	0			
15	23	1			
12	38	8			
30	8				
11	30	4			
52	17	3			
17	57	8			
3	47	8			
6	25	5			
1	57	0			
59	56	8			
13	38	9			
3	54	3			
13	29	5			
2	34	6			
2	66	4			
49	74	2			
6	20	8			
14	60	4			
2	60	8			
1	21	5			
4	6				
5	11	59			

Delinquent
Tax of 1854
\$ 6 1/4

REMARKS.

from Nathaniel Madison Crowder to William Crowder

234 For to State

60 a. from him to Keuben Moore, 164 1/2 a to Jonathan Honeyfar, and 50 a to W. Robinson.

234

Duplicate of Taxes Assessed upon the Real Property in

Aller Township, Union County, Ohio, for the year 1855.

OWNERS' NAMES.	No. of Entry.	Original quantity	Water Course.	Original Proprietors.	No. of Lot.	No. of Acres.	Value.
Holycroft Albert	102	740	Carby Cr	H. Whiting		8	89
Holycroft Daniel	102	740	"	"		28	339
Holycroft William	158	1200	"	C. Simms		57	424
Holycroft John	158	1200	"	"		25	186
Hains William	3681	1000	"	L. Sullivan		8 1/3	1693
same	12308	1000	"	Mary Vance		178 1/3	995
Huffman Kendall	3749	600	"	P. Clevens & others		100	651
Holycroft William, Jr	2833	1000	"	P. Haniford		100	1209
Holycroft Abraham	2833	1000	"	"		146	1975
same	3681 & 3749	600	"	L. Coleman & others		49 1/8	556
Huff William	2983	1000	"	A. Carbonis		48 1/4	583
Hutchinson, Dno.	1502	300	"	James Craig		33	368
Harris Daniel	2669	1000	"	R. Stephenson		55	857
Hale Jonas	2875	1000	"	Sam Wallace		102	1138
Hemminger & Spain	15309	260	"	Isa. Galloway		180	725
Hemminger Geo. S.	15309	260	"	"		80	447
Hains S & L	3681	1000	"	L. Sullivan		16 1/3	279
same	12308	1000	"	Mary Vance		35 2/3	199
Herbert Elijah, heir	2779	2300	"	Sullivan & Carbonis		27 1/2	363
Hains Joel	158	1200	"	C. Simms		9 3/4	46

Irwin Lacey	158	1200	"	C. Simms		20	130
Inokeep W. Sew	3681	1000	"	L. Sullivan		120	2102
Inokeep W. heir	3681	1000	"	"		100	1862
Johnson J & P. C.	7822	3337	"	A. Walk		109	2633
Johnson P. C.	2981	1000	"	A. Carbonis		15	181
same	9796	200	"	W. Durr		6	4867

Kennedy James	158	1200	"	C. Simms		58	637
Knight Josiah	3681	1000	"	L. Sullivan		102	1516

Lott Leonard	2981	1000	"	A. Carbonis		42	232
--------------	------	------	---	-------------	--	----	-----

Delinquent Taxes of 1854

State.				REMARKS.			
D.	C.	M.		D.	C.	M.	

93	2						
3	16	9					
3	96	4					
1	73	9					
15	82	9					16 1/3 acres to Levi Crain
9	30	3					2nd 1/6 of 913,114. to Chas. Hunt nurse
6	08	6					
11	30	4					
18	46	0					
5	19	8					
5	45	1					
3	44	0					
8	01	2					
10	64	0					
6	77	8					80 a. to
4	17	9					80 a. to J. C. Hains -
2	60	8					50 a. to J. C. Hains and all to George Thomas
1	86	0					Valentine Hemminger
3	39	4					2 82 1
4	30						2 01 5
1	21	5					
19	65	3					
17	40	9					
24	61	8					J. Johnson undivided half
1	69	2					Johnson says this - should be charged to W. Durr see dup of 1854
45	50	6					
5	95	5					
14	17	4					
2	16	9					
255	07	3					Should be to C. Pelauer & Wells

4830

Duplicate of Taxes Assessed upon the Real Property in

Aller Township, Union County, Ohio, for the year 1855.

OWNERS' NAMES.	No. of Entry.	Original quantity	Water Course.	Original Proprietors.	No. of Lot.	No. of Acres.	Value.
Rob Samuel & Co	4610	481	Barby C	P Mansfield		081	3189
Reed Sam, Eliza & others	4610	481	"	"		100	837
Robinson Jas W	2981	1000	"	A Tarltonis		20	112
Spain Joseph	4812	833	"	Berg Boisan		100	937
Spain Abraham	4812	833	"	"		113	841
Spain Mills	4812	833	"	"		238	1992
Spain Paschall	3681	1000	"	J Sullivan		28	312
Same	2981	1000	"	A Tarltonis		131	1340
Spain S. W.	3681	1000	"	J Sullivan		31	350
Same	3681	1000	"	"		14	156
Spain Q. W.	3681	1000	"	"		15	173
Spain Clement	3681	1000	"	"		38	424
Spain Levi E	3681	1000	"	"		38	424
Starling & Kirby	2981	1000	"	A Tarltonis		38	134
Same	2981	1000	"	"		80	447
x Sullivan Lucas, hem	3241	200	"	O'Karrison		184	1432
Sprague N. W.	2598	100	"	John Krufferlin		100	465
Stillings Thomas	2983	1000	"	A Tarltonis		87	1214
Same	2983	1000	"	"		80	465
Same	2979 & 2983	2300	"	Sullivan & Tarltonis		125 1/2	1634
Stillings James	2983	1000	"	A Tarltonis		143	2099
Same	2979	1300	"	J Sullivan		6	89
Same	2875	1000	"	Sam Wallace		64 1/2	600
Stokes Drs W	4606	320	"	Drs Kuttler		44 1/2	456
Staub Philip, J.	4812	833	"	Berg Boisan		138	898
Stuart James	6295 & 5746	480	"	Raley, Cropper & Gallows		153	2048
Spain Robert	3752	100	"	Geo Custard		100	842
Spain Thomas	1502	300	"	Jas Senig		55	665
Deaso Drs	12081 & 12744	82	"	Dunn & Clark		5	56
Starling W	3156	200	"	Boumgartine		209	971
Same	2875	1000	"	Sam Wallace		69	449
Same	3748	200	"	J Sullivan		110	511
Same	2983	1000	"	A Tarltonis		72	402
Steffler Nicholas	4812	833	"	Berg Boisan		40	298
							27162

State.										Delinquent Tax of 1854	Delinquent Tax of 1854	REMARKS.			
D.	C.	M.	D.	C.	M.	D.	C.	M.	D.	C.	M.				
												29	81	7	
												7	82	8	
												1	04	7	
												7	82	5	
												18	62	5	
												2	91	7	1 5/8 cu. 14 acres
												12	52	9	
												3	27	2	
												1	45	8	
												1	61	7	
												3	96	4	
												3	96	4	
												1	25	2	
												4	17	9	
												13	38	9	260 7 254 cu. 90 acres for to State.
												4	34	7	
												11	35	0	
												4	34	7	
												15	27	7	
												19	62	5	
												8	3	2	
												5	61	0	
												4	26	3	
												8	39	6	
												19	14	8	
												7	87	2	
												6	21	7	
												5	23		(76) 589)
												9	07	8	
												4	29	8	
												4	77	7	
												3	75	8	
												2	78	6	all to Bennett Adamson
												253	928		1027, 938 6

	State Fund	Gen. Fund	School Fund	Dis. L. L.	Total	County	
Total of Exp of 1855-	289715	289715	173829	484572	28972	927088	275229
" Delin " "		9026	5415	13539	902	28882	8575
Total Collection of 1854.		4992	2796	5991	899	14178	3994

Bridge	Post	Suppl	Pen. P.	R.R. P.	Township	H. Sch	Build	Sur. Dis
96606	28972	46354	144858	979985	49457	217886		
2978	902	1444	4513	28973	1354	6769		
			170345		42103	210517		
2496	499	575	1997	4193		2795	999	
			142342					

Duplicate of Taxes Assessed upon the Real Property in

Jackson Township, Union County, Ohio, for the year 1855.

OWNERS' NAMES.	No. of Entry.	Original quantity	Water Course.	Original Proprietors.	No. of Lot.	No. of Acres.	Value.
Andrews John M	10408	1000	Scioto River	Nathan Sawyer		50	209
Bailey Edward	2188 & 9919	1509	Rush & C	Harrison & Miller		100	930
Baldwin John	9943	888	"	Sas Taylor		75	907
Baldwin Henry	7863	200	"	Woodside & Conner		75	419
Same	9943	888	"	Sas Taylor		200	1777
Baldwin Francis	7863 & 9943 & 1088		"	Saylor Woodside & Conner		200	1790
Same	11099	713766, 233	"	Allen Latham		92	856
Bowen Jesse	11099	713766, 233	"	"		150	1116
Same	7863	200	"	Woodside & Conner		25	116
Blue Michael	9922	1000	"	Blackwell & Saylor		323 1/2	3735
Blue Michael	9922	1000	"	"		1	37
Baldwin Thomas	9922	1000	"	"		6	344
Transferred Broom R. L.	10704 & 10705	2000	Scioto R	Joshua Gist			
Bennett Simon	9899	1000	Rush & C	Mason & Swan		180	2009
Benedict Geo B	9921	400	"	N. Triplet		100	651
Brophy W & J	10051	1000	"	A Bowman		44	143
Buckner W & M	11043	200	"	R. L. Braze		200	651
Bell Daniel	14559	45	"	James Taylor		2	26
Bell Jesse	9942	272	"	M. Covington		5	56
Book John	10240	3565	Scioto R	Geo Wallace		110	363
Cheney Thomas				House			150
Cheney Thomas	9899	1000	Rush & C	Mason & Swan		195	2176
Carter Benjamin	9899	1000	"	"		160	1935
Same	9922	1000	"	Blackwell & Saylor		63	913
Chapman Isaac	9921	1600	"	George Medow		163	1895
Chapman John	9921	1600	"	"		77	788
Same	9922	1000	"	Blackwell & Saylor		66	706
Same	9922	1000	"	"		3/4	19
Chapman Isaac & John	9921	400	"	N Triplet		100	558
Cheney John	9922	1000	"	Blackwell & Saylor		115	1604
Carr David	9922	1000	"	"		105	1367
Coakes Lewis	9943	888	"	Sas Taylor		48 3/4	455
Corwin Samuel	10240	3565	Scioto R	C Wallace		100	326
Corwin John W	10240	3565	"	"		234	762
Corwin George	10240	3565	"	"		45	147
Cherry S. A.	10952	100	Rush & C	Henry Patton		62	203
						30139	

State.			Sub-Dist No 2			Sub-Dist No 5			Delinquent Tax of 1854		REMARKS.
D.	C.	M.	D.	C.	M.	D.	C.	M.	D.	C.	
2	10	0									
9	34	6									
9	11	5									
4	21	0								419	
17	85	8								1777	
17	98	9								1790	
8	60	2								856	
11	21	5								1116	
1	16	5								116	
37	53	6								7470	
37	1									074	
3	45	7									
20	19	0									
6	54	2								1302	
1	43	7									
6	54	2									
2	6	1									
5	6	2									
3	64	8									
1	50	7									
21	86	8									
19	44	6									
9	17	5									
19	04	4									
7	91	9									
7	09	5									
	19	0									
5	60	7									
16	12	0									
13	73	5									
4	57	2								455	
3	27	1								326	
7	65	8								762	
1	47	7								147	
2	05	0								203	
302	88	0									
17	670									7969	

This is set in Dis. N. 2.
 1 82 6
 3 79 0

30 acres to Thomas Davids
 1716 16.9 Del Road for 1853. All to James H Boyd
 1716 16.9

Duplicate of Taxes Assessed upon the Real Property in

Jackson Township, Union County, Ohio, for the year 1855.

OWNERS' NAMES.	No. of Entry.	Original quantity	Water Course.	Original Proprietors.	No. of Lot.	No. of Acres.	Value.	Sub-Dist No 2		Sub-Dist No 5		Sub-Dist No 1, Del'd, Sup of 1854		REMARKS.
								D. C. M.	D. C. M.	D. C. M.	D. C. M.	D. C. M.	D. C. M.	
Coc Levin H	9919	1000	Rush C	Tho Miller		557	2332					4030	27274	
Same	12188	509	"	Chl Harrison		500	2558					4433	29926	
Chapman Mary Ann	9899	1000	"	Mason Swan		22	195							
Chapman Benson	9922	1000	"	Blackwell & Taylor		3/4	26							all to Thomas Chapman
Cameron Joseph	9920	1000	"	Geo Swan		103	1426							
Chamberslain Washington	9899	166 3/4	"	"		133 1/2	1290							
Carter James O	9921	400	"	N. Triplett		50	256				512			
Same	9921	400	"	"		50	256				512			
Coupland & Godman	10240	3565	Scioto R	Geo Wallace		73	234							Should be 91 acres & all to Amos Cook.
Sixon John R	10408	1000	Scioto R	Nat Sawyer	6	53	222					2231		
Douglass W H	10704 10705	2000	"	Joshua Gist		142	462					4643		
Eastman Apples	10408	1000	"	Nat Sawyer		172	871					8753		
Eastman Jacob	10408	1000	"	"		86	440					4422		
Eastman Oliver	10408	1000	"	"		50 1/4	257					2582		
Evans Minerva C	10704 10705	2000	"	Joshua Gist		1114	3627				3256	36451		
Eckart Lemonta	9899	1000	"	Mason Swan		60	558					5607		
Foreman G W	9898	1000	Rush C	Gholson & Swan		600	2501					25135		
Fisher P. D.	10408	1000	Scioto R	N. Sawyer		80	298					2994		all to Martin & Patrick Burns
Fisher Amos	10408	1000	"	"		80	298					2994		all to Amos Fishers
Grant E. A.	9943	888	Rush C	James Taylor	4	100	930					9346		
Gregory Amos S	9940	400	"	E Smith		400	1302					13085		
Same	11043	200	"	Johnathan Barker		80	261					2623		
Grow Thomas H	14294	75	"	Do Watkins		25	82					824	130	949
Graham John	4569	500	"	Beal & Scott		500	1860					18693		
Hinton Wesley	9942	277	"	Mayer & Carrington		11	123					1236		
Hodgedon Charles	9922	1000	"	Blackwell & Taylor		57	636					6391		
Jones David	9921	600	"	Geo Medon		30	279				558	2603		
Johnson John	9941	266 3/4	"	P. Santourne		115	749					7527		
							24279					243995		
								1582	3256	8593	58149			

Duplicate of Taxes Assessed upon the Real Property in

Jackson Township, Union County, Ohio, for the year 1855.

OWNERS' NAMES.	No. of Entry.	Original quantity	Water Course.	Original Proprietors.	No. of Lot.	No. of Acres.	Value.	
Temple Thomas	9919	1000	Rush Cr	Thos Miller		100	930	
Temple Joseph	9919	1000	"	"		50	279	
Same	9919	1000	"	"		75	837	
Thomas Wray	9919	1000	"	"		50	326	
Thomas Kendall	10408	1000	"	Nat Sawyer		100	420	
Same	10408	1000	"	"		115 3/4	484	
Saylor James	9942	471	"	Carrington + Bedford		353	1478	
Same	9941	735 1/2	"	Muir + Danbome		667	2792	
Same	9944	1000	"	C Porterfield		429	1782	
Unknown	3473	400	"	John Williams		300	977	
Woodrow Harriet	3473	400	"	"		100	326	
Watkins Joseph S	14294	75	"	Geo Watkins		75	245	
White A. R.	9920	1000	"	John Swan		228	1812	
							12688	

Should be Wray, Thomas
X

Total Valuation 100436
Rate for ct. 10 1/2 mills
Total Tax. 1009.381

State.									Sub-Dist No 5		Sub-Dist No 1 del		Delinquent Tax of 1854		REMARKS.
D.	C.	M.	D.	C.	M.	D.	C.	M.	D.	C.	M.	D.	C.	M.	
9	34	6										10	88	1	
2	80	3													
8	41	1													
3	27	6													
4	22	1													
									1	47	8				
									3	85	7	52	0		
							127	50	8			14	690	403	

All to Levi Carter
N. O. Carter
100 1/4 A to B, Watson, and all to "

52 0 3 81 7 40 3. del Road for 1853

Sum
1009 338,

	State Debt	Rev. F	C. S. L.	Dis. L.	Total	County	
Total of Sup. 1855	162588	162588	97533	243882	16258	520281	154459
" of Collection <i>order</i>	14052	7870	16863	1124	39909	11242	
Def. of 1855, <i>deduct.</i>	7712	4627	11568	771	24678	7326	

Bridge	Rev. F	Surplus	Area Rev	R.R. P	H. Pms	H. Se.	Building
53654	16259	26014	81294	521907		260141	
7026	1405	2810	5621	11804		1 359	2810
			86915			281500	
2546	771	1234	8856	24756		12339	2786
			88049			269169	

Duplicate of Taxes Assessed upon the Real Property in

York Township, Union County, Ohio, for the year 1855.

OWNERS' NAMES.	No. of Entry.	Original quantity	Water Course.	Original Proprietors.	No. of Lot.	No. of Acres.	Value.	General State 7				Redeemant Day of 1854	REMARKS.		
								D.	C.	M.					
Keller Joshua M	2982	1000	Bokes G	A Sartoris		120	614								
* Kirk William	3468	889	"	John Bacon		36	332	5	40	3				33 to J. H. Stewart.	
Knox A. C.	3237	1000	"	Barley & Morrison		70	586	4	89	2	13	9			
o Knox W. S.	5289	1000	"	Thos Sawyer		79 1/2	666	5	86	0				8 1/2 to Timothy Knox	
Keller Frederick	5092	1533	"	Robert Means		43	400	3	52	0					
Knox Timothy	5289	1000	"	Thos Sawyer		20 1/2	171	1	50	4			1	79 5	
Serial Same Levi	2982	1000	Bokes G	A Sartoris		51	255	2	50	8					
Serial Same	2832	1000	"	Peter Mansfield		11 1/2	499	4	39	1					
x Loring Levi	6655	1089	"	R Means		55	487	4	28	5				1/4 acre to Stephen Simpson	
o Latham Allen (Living)	11346	1200	Gulton G	Allen Latham	748	11 1/2	503	7	16	6				all to Jonas M. Yantis	
o Same	11346	1200	"	"	748	50	275	2	42	0					
o Same	11346	1200	"	"	12	8 1/2	733	6	45	0				all to Jacob Johnson	
o Same	11346	1200	"	" part of 7		30	100							This should be dropped, Mr Gregg affirmed it did not exist	
o Same	11346	1200	"	"	476	300	1582	13	92	1				Balance should be 14 1/2 a. all to John M. Martin - M. S. Fulton	
o Same (Living)	11346	1200	Bokes G	"		19 1/2	644	5	66	7				50 acres to William Mc Ginnis all to	
x Same	15707	48	Gulton G	"		48	179	1	57	5				14 1/2 a. by John F. Southon	
o Same	15687 + 11346	1220	"	"		120	595	7	86	7				10 70 7	
o Love Leonard	13506	500	Bokes G	Lavia Melton		125	465	4	09	2					
o Lister John	12542	789	Gulton G	Joseph Miller		50	372	3	37	3	Dis No 2		40	9	all to William S. Fick
							10084	88	69	8	13	9	40	9	179 0

Duplicate of Taxes Assessed upon the Real Property in

York Township, Union County, Ohio, for the year 1855.

OWNERS' NAMES.	No. of Entry.	Original quantity	Water Course.	Original Proprietors.	No. of Lot.	No. of Acres.	Value.
Mr Mahin Garrison	11346	1200	Fulton, C	Allen Latham		98	129
Mear Lucy Ann	12124	904	"	Stephenson & Holt		75	167
Miller Schmuthan, G.	12542	789	"	Joseph Miller		260	3822
Same	5289	1000	Bokes, C	Thomas Bowyer		100	651
Miller James, C	12542	789	"	Joseph Miller		171	2204
McLara Ann	12542	759	"	"		127	1418
Miller Joseph	12542	789	"	"		17	142
Same	12124	904	"	Stephenson & Holt		91	677
Middleworth Arthur	5289	1000	Bokes, C	Tho Bowyer		100	930
Marynard Beng M	3468	889	"	John Bowen		96	848
Masters David	3468	889	"	"		33	276
McBroy Robert	3469	889	"	"		101	1127
Morrow Charles	13506	500	"	David Williams		96 1/2	763
Same	3234	1000	"	Barley & Merriman		2	37
Mr Ginnup William	3470	889	"	John Bowen	7, 9, 19	78 1/2	1029
Scratchell M. P. M.	3468	889	"	"		1/2	65
Mears Sarius	13506	500	"	David Williams		57 1/4	265
Meddles Melvyn, S.	3468	889	"	John Bowen		25	209
Same	11346	1200	Fulton, C	Allen Latham	9	134	499
Martin Enos	3469	889	Bokes, C	John Bowen		102 1/2	935
Mears Dorcas	13506	500	"	David Williams		10	84
Meffitt W. G.	3239	1000	"	Barley & Merriman		115	1317
Martin John M	11346	1200	Fulton, C	Allen Latham	10	143 1/2	1068
Moore J. D.	3238	1000	Bokes, C	Barley & Merriman		50	372
Middletown Timothy	5387	1000	"	R Means		86 1/2	682
Miller & Stamets				Mill			1200
Martin Edwin	3237	1000	"	Barley & Merriman		50	419
McCliland Samuel	3237	1000	"	"		38	177
Martin John W	5270	1000	"	Tho Bowyer		60	279
Marmou David	3239	1000	"	Barley & Merriman		75	884
McNeil John, M.	3470	889	"	John Bowen		73	714
M. Eldery, Richard	3234	1000	Bokes, C.	Barley & Merriman		140 1/2	2075
Neuland Andrew	2832	1000	"	John Bowen		35	149
Neuland Geo, M.	2832	1000	"	"		84	294

Owen Harlow	3470	889	Bokes, C	John Bowen		84	742
Carbaugh Abram	3470	889	"	"		36	235
Ozenbaugh Nicholas	5387	1000	"	Rob Means		100	936

Add, Nov. 12th
" Dec 3rd

9907 1/4

General State Tax			Sub-Crit No 2 & 8			Sub-Crit No 4			Sub-Crit No 5			REMARKS.
D.	C.	M.	D.	C.	M.	D.	C.	M.	D.	C.	M.	
6	41	5										
6	74	9										
33	63	3						4	21	4		
5	72	8										
19	92	3							2	49	0	
12	47	8							1	55	9	
1	24	9										
5	95	7										
8	18	4									31	0
7	46	2										
2	42	8										
9	91	7										
6	71	4									25	4
32	5										01	2
9	05	5										
5	7	2										
2	33	2									08	8
1	83	9										
4	39	1										
8	23	8									02	8
7	3	9										
11	58	9	2			32	9					
9	39	8										
3	27	3	8			86	8					
6	00	1	8			1	59	1				
10	56	0							1	32	0	
3	68	7	2			10	4					
1	53	3										
2	45	5										
7	77	9	2			22	1					
6	28	3										
18	26	0										
1	31	1										
2	58	7										
6	52	9										
2	06	8	8			54	8					
8	18	4	8			21	0					
255	89	9	8			5	17	7			9	9
											6	9

142 1/2 ac should be in the name of Allen Latham, in Transfer in 1854

57 acres all or less A. Goldsmith

This should be 896 a

5.177
654

Duplicate of Taxes Assessed upon the Real Property in

York Township, Union County, Ohio, for the year 1855.

Table with columns: OWNERS' NAMES, No. of Entry, Original quantity, Water Course, Original Proprietors, No. of Lot, No. of Acres, Value, General State, Sub-Dist, Dist, Delinquent, and REMARKS. It lists numerous property entries with associated tax values and remarks.

York Township, Union County, Ohio, for the year 1855.
General State 7, Sub-Dist No. 278, Dis 4, Dist No. 11, Sub-Dist No. 5, Delinquent Tax of 1854.

D. C. M. D. C. M. D. C. M. D. C. M. D. C. M. D. C. M. D. C. M.

3 15 9, 11 29 9, 6 54 7, 3 55 5, 2 18 2, 8 76 4, 4 39 1, 3 41 4, 13 17 3, 3 43 2, 15 86 6, 2 39 3 8 63 4, 1 29 3 2 13 7, 5 72 8 8 1 51 9, 2 49 1, 4 56 3, 7 76 1, 2 92 1 8 77 4, 1 68 0, 3 53 7, 22 22 0, 3 97 7, 4 18 0, 5 05 1, 14 18 5, 1 63 6, 5 11 2, 8 82 6 2 25 0, 14 46 7 2 41 1, 5 74 6, 8 59 7, 8 91 4, 12 02 0, 1 61 9, 9 60 0, 15 19 7, 12 13 5, 1 66 3, 2 78 4, 2 68 7, 3 12 4, 26 7 27 5, 4 96 3, 30 6, 272 54 1, 29 27, 4 19 1, 10 25 8, 7 61 2, 5 0 34 9, 3 52 8 Del. Road.

REMARKS.
4 38 1, 23.4 Del. Road for 1853. 40 a to Andrew Brown.
4 92 7, 70.2 Del. Road for 1853.
3 02 9.
all to David Reyer, all from him to Isaac.
3/4 a to James Hamilton (Doble).

28 acres to Benjamin Rochell.
all to John Elliott.

Del. School District No. 10, 1 61 2, 5 51 2, 41.6 Del. Road for 1853 for to State.
5 79 8, 7 10 7, 17 69 5, 177.6 Del. Road for 1853.
Del for 1853 4 19 1.
all, 10 a to State.
This is of Judson Storms.
all to Isaac A. Kearney, all to Stephen Simpson.
Dis No. 1/54, 120, 267 27 5, 496 3, 30 6, 272 54 1, 29 27, 4 19 1, 10 25 8, 7 61 2, 5 0 34 9, 3 52 8 Del. Road.

Duplicate of Taxes Assessed upon the Real Property in

York Township, Union County, Ohio, for the year 1855.

OWNERS' NAMES.	No. of Entry.	Original quantity	Water Course.	Original Proprietors.	No. of Lot.	No. of Acres.	Value.	General State.		Sub-Dist No. 278		Sub-Dist No. 4		Sub-Dist No. 11		Sub-Dist No. 5		Delinquent Tax of 1854		REMARKS.	
								D.	C. M.	D.	C. M.	D.	C. M.	D.	C. M.	D.	C. M.	D.	C. M.		
Southard W. S.	12124	904	Gulton, G	Stephens & Holt		128	1042														
Same	13506	500	Bokes, G	David Williams		55	205														
Stamets John	12542	789	Gulton, G	Joseph Miller		100	1256														
Stanley John	12542	789	"	"		100	1070														
Southward James, W.	12542	789	"	"		54	574														
Skidmore Thomas	6154	1700	Bokes, G	Rob. Means		50	202														
Skidmore M ^r Sen ^r	5093	1332	Hill, G	"		12	112														
Seaman Smith	3468 & 3469	1778	Bokes, G	John Bowen		30	233														
Summers Benjamin	3236	1000	"	Barley & Merriman		50	279														
Storms William	3237	1000	"	"		3	14														
Spicer O. W.	11346	1200	Gulton, G	Allen Latham		50	186														
Stanley John	13506	500	Bokes, G	David Williams		88 1/2	494														
Skidmore William	2832	1000	"	Peter Manifold		107	995														
Stalder Casper	3239	1000	"	Barley & Merriman		100	744														
Warren John	3468	889	"	John Bowen		40	149														
Whipple, M. M.	11346	1200	Gulton, G	A. Latham	12, 34, 5, 6, 7, 8	67 1/2	2507														65 acres to Abie W. Chandler,
Stamets G. M.	11346	1200	"	"	4	92 1/2	345														
Spuse George	3234	1000	Bokes, G	Barley & Merriman		5	65														
Shirk Aaron	5289	1000	"	Thos ^r Boyer		38	141														
Smith James B	3236	1000	"	Barley & Merriman		15	70														
Shaw Nathan	3234	1000	"	"		107	1145														
Skidmore M ^r Jr	2832	1000	"	"		30	265														
Skidmore Joshua	2832	1000	"	"		30	265														
Same	5090	1332	Hill, G	Rob. Means		8	75														
Summers Benjamin	3236	1000	Bokes, G	"		50	280														
Southward Samuel	2982	1000	"	A. Vinton		13 1/4	112														
Southward Increase	2980	1000	"	"		58 1/4	549														
Storms Judson	3239	1000	"	Barley & Merriman		42	313														
Tobey Harlow	3234	1000	Bokes, G	Barley & Merriman		84 1/2	854														
Tobey Henry	13506	500	"	David Williams		109	457														
Vrimble John	3237	1000	"	Barley & Merriman		85 1/2	577														
Thompson M ^r	3236	1000	"	"		134	624														
Taylor Jesse	11346	1200	"	Allen Latham		114 1/2	745														
Tobey M ^r	5289	1000	"	Thos ^r Boyer		55	204														
Twigg Rosy	11346	1200	Gulton, G	Allen Latham		2	19														
Underwood Amos	3470	889	Bokes, G	John Bowen		41	382														

17235 3361 151658 713 3684 14164 415 15393
 Add 313

1820
 65 acres to Abie W. Chandler,
 108th 74th paces lot 1. Hengo Ennis
 3237 12, a For to State,
 910 For to State,
 1391
 6670
 Entered for the coming year
 on 11th 1855
 all to John Field,
 all to John Bader

Duplicate of Taxes Assessed upon the Real Property in the Town

of York in Union County, Ohio, for the year 1855.

OWNERS' NAMES.	Original	No. of In-Lots.	No. of Out-Lots.	What part of the Lot	No. of Feet Front.	Value.
	Entry	Quantity	Stream	Original Proprietor,	Acres,	
Might Levin	12124	904	Fulton, 6	Stephenson & Holt	106	1398
Wait, Abel, G	12124	904	"	"	5 1/2	355
Milkins Beniah	12524	789	"	Joseph Miller	107	1553
Milkins A. J.	12524	789	"	"	50	721
Milkins C. E.	12524	789	"	"	50	372
Wilson Amos	11346	1200	"	"	98	520
Wait C. E. C.	6492	70	"	R. Means	70	586
Wait Mary Jane	5289	1000	"	Shoe Broyer	55	334
Whitaker James	3234	1000	"	Bayley & Merriman	100	1163
Mollison W. J.	3468	889	"	John Brewer	95	795
Winters M. S.	3468	889	"	"	1/2	7
Whaley Levi	11346	1200	Fulton, 6	Allen Tatham	40	149
Walker John	3237	1000	Beck, 6	Bayley & Merriman	60	251
Nasson Mains	6680	648	"	Burgess Ball	130	605
William Berryman	2792	1000	"	A. Carlton	50	233
Yantis Jonas, M.	11346	1200	Fulton, 6	Allen Tatham	560 1/2	282
Yantis Joseph, Jr.	11346	1200	"	"	5 1/2 1/2	321
Yantis Joseph, J.	11346	1200	"	"	4 1/2	28
						9973

Township Valuation \$174083
 Rate for 8 1/2 Mills
 Total Tax \$1531,948

General State 7			Sub Dist No. 378			Sub Dist No. 4			Sub Dist No. 11			Sub Dist No. 5			Delinquent Tax of 1854			REMARKS.
D.	C.	M.	D.	C.	M.	D.	C.	M.	D.	C.	M.	D.	C.	M.	D.	C.	M.	
12	30	2																
																		all to Geo. Davis 2 ^d
						1												
																		Said to be the same land charged to 1854 4 1/2 16 9 Should be dropped
																		all to Cynthia Austin.

Sum
 1531,871

Duplicate of Taxes Assessed upon the Real Property in the Town

of *Summersville* in Union County, Ohio, for the year 1855.

OWNERS' NAMES.	No. of In-Lot.	No. of Out Lots.	What part of the Lot.	No. of Feet Front.	Value.
<i>Mcource L. G.</i>	15		<i>all</i>		65
<i>Same</i>	14		<i>"</i>		11
<i>Same</i>	16		<i>"</i>		65
<i>Price John</i>	31		<i>all</i>		158
<i>Price Thomas, R.</i>	31		<i>"</i>		153
<i>Same</i>	32		<i>"</i>		19
<i>Same</i>	42		<i>"</i>		13
<i>Same</i>	43		<i>"</i>		12
<i>Summers William</i>	38		<i>all</i>		17
<i>Same</i>	39		<i>"</i>		15
<i>Smith of Beal</i>	11		<i>"</i>		17
<i>Smith James, R.</i>	23		<i>"</i>		65
<i>Same</i>	9		<i>"</i>		149
<i>Mood David</i>	17		<i>all</i>		56
<i>Same</i>	18		<i>"</i>		13
					828

Given Valuation 1730

Total Valuation 176015

Rate for 8 1/2 mills

Total Tax 1548.932

General State.

D.	C.	M.	D.	C.	M.	D.	C.	M.	D.	C.	M.

Delinquent Tax of 1854

6 1/6

REMARKS.

185 7 24.7 Del. Road for 1854

22 1

2080 247 Del. Road for 1854

Sum 1548.837

	Total	Rev. Fund	Gr. Fund	Dis. Fund	Y. Fund	County
Total of Sep. 1892	246459	246459	147575	369658	24646	783668 234136
" " Oct. "	16529	9917	24794	1652	52892	15703
Total Collections of Dec	7341	4111	8818	387	20849	5878

Bridge	Exp.	Surplus	Road Prof.	R.R. Prof.	Chas. Prof.	T. Prof.	Building	Subs.
87	332	24646	39433	12323	1751	130	86261	
5	454	1653	2644	8264	33158		5785	14668
				114966			80476	
3	676	734		2937	6167		1762	11746 1468
				117903			82238	11746 146

Duplicate of Taxes Assessed upon the Real Property in

Clairborne Township, Union County, Ohio, for the year 1855.

OWNERS' NAMES.	No. of Entry.	Original quantity	Water Course.	Original Proprietors.	No. of Lot.	No. of Acres.	Value.	General State				Sub Dist No 2				Relinquish Tax 1854 D C M	REMARKS.	
								D.	C.	M.		D.	C.	M.				
Lister Allen	6307	1200	Sutton C	W ^m Pelham	1	1 2 5	524											
Same	6307	1200	"	"		6 2 1/2	436											
Livingston Samuel	6307	1200	"	"		5 0	442											
Linton Seneca	6307	1200	"	"		1 7 1/4	167											
Lenoir John F	6307	1200	"	"		2 1 3	2326											
Lee Cyprian	6293	4267	"	B. Clairborne		1 1 6	1133										116 1/2 a. all to James M. Master.	
Lawrence H. L. J. W	6293	4267	"	"		7	114											
Law Burgess	5809	2000	"	John Nicholas	8-9-11	4 1 3	2688											
Leacock W. J.	7008	2400	"	M ^r Barrett	3	7 5	524											
Same	7008	2400	"	"	1-1/6	5 8 1/2	462											
Same	7008	2400	"	"	10	10 1 1/4	473											
Same	7008	2400	"	"	11	9 9 1/4	464											
Same	7008	2400	"	"	12	10 6 3/4	993											
Same	7108	2400	"	"	15	2 1 1/4	438											
Lake Isaac	6293	4267	"	B. Clairborne		5 0	690				9 18 0							
Lang John	6307	1200	"	W ^m Pelham		1 2 9	602											
Lavender Thomas	6161	823	"	J. Courso	4-5	13 1 1/4	429											
Lenox John	6307	1200	"	W ^m Pelham		9 9 1/2	530											
Lengert Henry G.	6293	4267	"	B. Clairborne		1 1/2	15										This to go on next years dup being excess of J. Brooks	
McNeil Andrew	7869	800	Sutton G	John Gibson	part 1 294	12 2	1526											
Same	12542	789	"	Joseph Miller		12	145											
Montvain Jenkins	6307	1200	"	W ^m Pelham		15 4	1432											
Same	6307	1200	"	"		7 5 1/2	625											
Montvain J. S.	6307	1200	"	"		6 0	510											
Montvain James	6307	1200	"	"		6 2	552										62 1/2 a to John J. Leinter	
Moore Henry J	6307	1200	"	"		16 5 1/4	1536											
Mossie Henry	220	416	"	B. Clairborne		4 1 6	1750											
McCullam John others	7009	800	"	Andrew Moore		12 5	581										5 85 0	
Moses Abraham	6293	4267	"	B. Clairborne		5 0	465										4 68 0 for to state,	
Munson Theodore	6293	4267	"	"		5 0	395											
Moses James R	6293	4267	"	"		5 2 1/2	520				18 0							
Moses Samuel	6293	4267	"	"		3 7 1/2	509				2 10 8							
Moss Gnoch	5809	2000	"	John Nichols	17	10 2	382				4 86 0							
Moyes Samuel	6293	4267	"	B. Clairborne		1 0 0	930				1 116 0							
Miller John H	13440-13448 13526-13570	1039	"	G. Wallace		7 5	767											
Marriott Edith	13440-13448 13526-13570	1039	"	"		1 2 0	1228											
Murphy Rebecca	6107	633	"	Levin Joyner		9 7 1/4	914											
Middleton Daniel	220	1250 1/2	"	B. Clairborne		5 0	395											
Same	7869	800	"	John Gibson		14 1/2	122											
McPherson Thomas	5809	2000	"	John Nichols	20	11 4 1/4	373											
Moore John G	13440-13448 13526-13570	1039	"	G. Wallace		7 5	626											
							29511											
								26115 9										
									26088									
																	10530	

add

Duplicate of Taxes Assessed upon the Real Property in

Clairborne Township, Union County, Ohio, for the year 1855.

OWNERS' NAMES.	No. of Entry.	Original quantity	Water Course.	Original Proprietors.	No. of Lot.	No. of Acres.	Value.
McMillen Nathan	7869	800	Gullett	John Gibson		29	329
Moore Harvey	6293	4267	"	B. Clairborne		104 1/2	487
Miller Henry	6293	4267	"	"		121 1/2	1577
Marriott Wm	6293	4267	"	"		72	737
Montgomery J. H.	6293	4267	"	"		86	816
Moore Wm. G.	13440-13449-13526-13570	1089	"	Geo Wallace		60	670
Miller Jas G	7869	800	"	John Gibson	142	110	409
Murphy John	7009	800	"	Andrew Moore		80	595
Moore Benj	6307	381	"	Wm Pelham		1	7
McVay William	6308	208	"	"		70	655
Parish Joseph	13440-13526-13570	1089	"	Geo Wallace		140	1302
Phillips William	7008	2400	"	Wm S. Carothers		6 1/2	70
Same	6293	4267	"	B. Clairborne		50	535
Peckenham Charles	6161	823	"	John Crouse	3 1/2	56	106
Pickering Abraham	7008	2400	"	Wm S. Carothers	8	98	456
Rose Ronald	5809	2000	"	John Nicholas	2	58 3/4	296
Reed Jesse G.	7008	2400	"	Wm S. Carothers		6	62
Same	6293	4267	"	B. Clairborne		100	1427
Ross Joseph N	6293	4267	"	"		14	219
Robertson Tobias	7009	800	"	Andrew Reed		41	260
Robertson Elias	7009	800	"	"		75	627
Ross Hugh	7869	800	"	John Gibson	9	105	384
R. R. Franklin & Warren							
Same	6293	4267	"	B. Clairborne		5 1/2	64
Same	6307	1200	"	Wm Pelham		2 3/4	27
Same	6167	633	"	Levin Soyars		2 3/4	26
Same	6293	4267	"	B. Clairborne		2	30
Same	6307	1200	"	Wm Pelham		7 1/2	70
Same	7008	2400	"	Wm S. Carothers	4	7 1/2	4
Same	6293	4267	"	B. Clairborne		1 1/4	17
Robinson J. M.	7869	800	"	John Gibson	8	90	335
Roberts Philander	5809	2000	"	John Nichols		26 1/2	139
Roberts B. J.	6307	1200	"	Wm Pelham		2 7/8	477
Stephenson P. C. & P. E.	6228	500	"	Edward Curving		18 2 1/3	849
Sivy Levi	6293	4267	"	B. Clairborne		62	764
Smart Joseph	6293	4267	"	"		110	1123
Sidle P. G.	6293	4267	"	"		283	2825
Same	7008	2400	"	Wm S. Carothers		125	1278
Same	7008	2400	"	"	13+14	202 1/2	2523
Same	7008	2400	"	"	18+19	156 3/4	1314
Same	7008	2400	"	"	20	52 1/2	292
Same	7008	2400	"	"	24	67 1/2	315
Same	7008	2400	"	"	25	108 3/4	506
Sidle David & Jacob	7008	2400	"	"	16+21	130 1/4	641
Sawatz Wm	6161	823	"	John Crouse	2	64 1/4	224
Stall George	6161	823	"	"	3	65 3/4	244

General State.			Sub Dist No. 2			REMARKS.
D.	C.	M.	D.	C.	M.	
9	56	7				
4	30	9				
13	95	6				
6	52	2				
7	22	1				9.792
5	92	9				
3	61	9				all to Ben Long
5	26	5				
	06	1				
5	79	6				
11	52	2				
6	1	9				
4	73	4				
9	3	8				
4	03	5				
2	61	7				all to James J Thompson
5	4	8				all " " " " "
12	62	8				
1	84	9				
2	30	1				
5	54	8				
3	39	8				
5	6	6				
23	8					
23	0					
26	5					
61	9					
03	5					
15	0					
2	96	4				
1	23	0				
4	23	9				
7	51	3				33 a. 14 p. W. A. Reed,
6	76	1				his transfer should be from the line above to a 39 rows to John Poppeter,
9	05	3				9168
25	01	1				
11	31	9				
22	32	8				East p Lot 14. 38 acres to Sarah Shepperd
11	62	8				West p " " 59 1/2 " " Henry & John Shepperd
2	57	3				
2	98	7				Should be seventy five, J. A. W. A. Reed,
4	47	8				
5	67	2				
1	98	2				
2	15	9				

26002

230084

18960

Duplicate of Taxes Assessed upon the Real Property in

Clairborne Township, Union County, Ohio, for the year 1855.

OWNERS' NAMES.	No. of Entry.	Original quantity	Water Course.	Original Proprietors.	No. of Lot.	No. of Acres.	Value.	General State			Sub-City			School Dist		REMARKS.	
								D.	C.	M.	D.	C.	M.	D.	C.		M.
Shuster John	7008	2400	Fulton, E	W ^m J. Carothers		131	609										
Sweeney Thomas	5809	2000	"	John Nichols	3	117 $\frac{1}{2}$	493										
Same	5809	2000	"	"	15	136 $\frac{1}{2}$	445										
Same	5809	2000	"	"	19	114 $\frac{1}{2}$	374										
Sweeney Samuel	6307	1200	"	W ^m Pelham		43	190										
Stebins Charles	7009	800	"	Andrew Moore		50	163										
Street Benjamin	7007	800	"	"		127	1063										
Severe Bethel	6293	4267	"	B. Clairborne		34	150										
Stephens Hough M	6293	4267	"	"		13	194										
Same	6293	4267	"	"		13	97										
Same	6307	1200	"	W ^m Pelham		25	372										
Swartz Daniel	6307	1200	"	"		50	535										
Same	6293	4267	"	B. Clairborne		3	45										
Stall S. M.	13440-13526-13443-13526	1039	"	Coat Maltard		51	499										
Sherman W ^m H	6307	380	"	W ^m Pelham		14	52										
Snare Isaac	6307	1200	"	W ^m Pelham		43	190										
Smith Milton	6161	823	"	John Crouse	9	67 $\frac{1}{2}$	226										
Same	6161	823	"	"	11	64 $\frac{1}{2}$	210										
Smith Harman	6161	823	"	"	8	64 $\frac{1}{2}$	241										
Shector Samuel	6307	380	"	W ^m Pelham		106	937										
Street John	7007	800	"	Andrew Moore		70	521										
See below for 20.																	
Thompson W ^m	220	1250 $\frac{1}{2}$	"	R. C. Clairborne		600	2372										
Thompson W ^m	220	1250 $\frac{1}{2}$	"	R. C. Clairborne		633	2650										
Taylor Abraham	7009	800	"	Andrew Moore		75	628										
Tappan Benjamin	6293	4267	"	B. Clairborne		296	1051										
Tonguit Henry, C	6293	4267	"	"		30	251										
Tonguit John, S.	6293	4267	"	"		38	130										
Tonguit Sarkin	6293	4267	"	"		40	372										
Tonguit Stewart	6293	4267	"	"		56 $\frac{1}{2}$	515										
Tregermer Saml, P.	6161	823	"	John Crouse	18	49	182										
Varner M. M.	6307	1200	"	W ^m Pelham	198	319	1019										
Vestal William	6161	823	"	John Crouse		74	275										
Spain David J.	6301	400	"	Thos Ruffin		445	1863										
Schofield Lyman	6161	823	"	John Crouse	7	65	242										
Wimpey John	6293	4267	"	B. Clairborne		37 $\frac{1}{2}$	549										
Wright Samuel	6293	4267	"	"		2 $\frac{1}{2}$	11										
Smith R. J.	6307	1200	"	W ^m Pelham		80	717										
								20433									
								180914									
								17350									
								2418									
								21112									

all to Eli Long

all to Peter Sollich

1508 For to John Ferguson

should be all to Hiram Smith

Adam Sherris & wife quit claim for the tollman

6180 should be dropped

Duplicate of Taxes Assessed upon the Real Property in

Clairborne Township, Union County, Ohio, for the year 1855.

OWNERS' NAMES.	No. of Entry.	Original quantity	Water Course.	Original Proprietors.	No. of Lot.	No. of Acres.	Value.
Niley Abraham	13440-13449	1039	Fulton &	Edw Wallace		100	1070
Wallace Samuel	7869	800	"	John Gibson	7	99	1071
Wallace William	7869	800	"	"	10	99	829
Same	7869	800	"	"	9	40	197
Woodruff John	6293	4267	"	B. Clairborne		43	400
Willard Emma	6293	4267	"	"		132	615
Webster E. S.	6293	4267	"	"		116	789
Same	6307	380	"	W ^m Pelham		41	267
Woods John	6307	1200	"	"		33 ^{1/2}	594
Same	6293	4267	"	B. Clairborne		9 ^{1/2}	148
Walker Solomon	6293	4267	"	"		112	664
Wynegar Milliam	7009	800	"	Andrew Moore		117	980
Winchell Thomas	6293	4267	"	B. Clairborne		13	207
Wert A. C.	6293	4267	Fulton, C	B. Clairborne		95	823
Wells Joseph C.	5809	2000	"	Jno Nicholas	21	114 ^{3/4}	374
Watson Benjamin	6161	823	"	John Crowe	12	61 ^{1/4}	228
Same	6161	823	"	"	13	57	212
Wasson Hains	16014	50	Scioto R	Massie & Hardick		29	135
Same	16014	50	"	"		21	100
Wynegar Henry	5809	2000	Fulton &	John Nicholas	16 ^{1/2}	51	190
Wilsen Thomas	5809	2000	"	"	6 ^{1/2}	51	190
Wiley W. C.	5809	2000	"	"		87 ^{3/4}	460
Webster B. A.	6307	380	"	W ^m Pelham		81	520
Aluknowen	6107	633	"	Terin Boyus		40 ^{1/2}	1325
Zuch Daniel	7008	800	"	Andrew Moore		2	279

Township Valuation 158657

General State.												Delinquent Tax 1854		REMARKS.		
D.	C.	M.		D.	C.	M.		D.	C.	M.		D.	C.		M.	
9	4	6	9													
9	4	7	8					2	3	9	2				Del. on D's No. 8.	
7	3	3	6													
1	7	4	3													
3	5	4	0													
5	4	4	2													
6	9	8	2													
2	3	6	2													
5	2	5	6													
1	3	0	9													
5	8	7	6													
2	4	8	4												2484 subdirt 192	
7	2	8	3													
3	3	0	9												3757 all to Martin Wilcox,	
2	0	1	7													
1	8	7	6													
1	6	8	1													
1	6	8	1												1711	
4	0	7	1												All to Philander Roberts, add to his	
4	6	0	2													
11	7	2	6													
2	4	6	9													
1	2	6	7													
								2	1	8	4	2	3	9	2	5668

Duplicate of Taxes Assessed upon the Real Property in the Town

of Richwood in Union County, Ohio, for the year 1855.

OWNERS' NAMES.	No. of In-Lot.	No. of Out Lots.	What part of the Lot.	No. of Feet Front.	Value.	General State Tax			Sub-City Delinquent			Delinquent			REMARKS.	
						D.	C.	M.	D.	C.	M.	D.	C.	M.		1853
Adams Simon	15		All		23											
Same	16		"		79											
do same 150	17		"		14											
Baskdall Tho ^r McKims	90		"		13											
Same	79		"		42						06 5	28 6	41 6			To li Steh
Same	80		"		19						02 6	28 6	18 2			" " "
Broome R. L.	113		1/4		4						10 8	24 7	03 9			Sold to Thomas Masson
Breck Edwin	13		All		137											
Bramer Polly	109		All		17											
Same	110		"		14											
Same	111		"		19											
Same	112		"		144											
Brouse Charles	144		"		10											
Same	145		"		31											
Same	146		"		14											
Bade Isaac		1	"		19											
Same		2	"		23											
Same		3	"		18											All to Jacob Bouser
Same		4	"		15											do " "
Cook John A	127		1/2		23											
Same	128		all		168											
Cole P. B.	92		N. 15		5											
Church of Christ	118		N. 12		6											
Cassil John	141		all		14											
Cherry G. W.	33		1/4		2						10 3		02 0			
Clock Joseph	83		all		151											
Same	84		all		9											
Dorst Yri	11		all		190											
Same	12		5/6		15											
Dicks Harrison	85		all		9						02 0		09 0			
Same	86		"		9						02 0		09 0			
Dobie, James, G	41		"		23											all to Jesse C. Reed
Same	91		"		24											
Same	42		"		23											all to Jesse C. Reed
					1376							142	819	837		

Duplicate of Taxes Assessed upon the Real Property in the Town

of Richwood in Union County, Ohio, for the year 1855.

OWNERS' NAMES.	No. of In-Lot.	No. of Out Lots.	What part of the Lot.	No. of Feet Front.	Value.	General State Tax			Sub. Dist No 3. Del. Day			Delinquent Tax of 1853		Delinquent Tax of 1854		REMARKS.	
						D.	C.	M.	D.	C.	M.	D.	C.	M.	D.		C.
Ferguson Mr. H.		5	1/2		14												all to Mr. Miller
Same		6	All		19												
Same		7	"		16												
Same		8	"		22												
Same	45		"		23												
Same	46		"		111												
Same	67		"		19												
Same	68		"		195												
Fisher William		81	"		12												all to Jno Fields
Same		82	"		13												
Same <i>odd house</i>		76	"		207												
Fields & Fletcher	124		"		9												Paid Paid For to State " " " " " " to W. C. Motin to W. C. Motin
Same	125		"		19												
Same	126		"		70												
Same	129		"		19												
Same	130		"		1131												
Same	131		"		9												
Same	132		"		9												
Same		9	"		9												
Same		10	"		9												
Same		11	"		9												
Same		12	"		9												
Garnum James L			store on Lots 43 & 44		150												
Same	44		All		19												
Same	42		"		298												
Fisher Benjamin	117		1/2		12												
Same	118		"		11												
Finch Peter, V.	37		All		51												
Same	38		"		59												
Fleming John	104		"		23												
Flood Seth	89		"		61												
Ferguson Eli	137		"		75												
Same	138		"		75												
					2787												
									24649								
										2204	38488	11967					

	State Debt	Rec. Fund	U.S. Fund	U.S. Fund	Total	Comms	
Total of Dec. of 1863	256684	256684	154010	385026	25668	821388	713851
" Dec. "	18601	11160	27902	1860	59323	17671	
Total Collec. of Dec. of 1864	16419	9194	19703	1313	46629	13135	

Bridge	Per	Surplus	And, P. R.R.	Pop. Township	H. Sub. S.	Balance
54706	25668	11009	125342	825956	112674	
6138	1860	2976	9500	59709	7440	17328
			119042		96254	
8209	1642		6567	13791	8537	3284
			125609		103871	

Duplicate of Taxes Assessed upon the Real Property in

Washington Township, Union County, Ohio, for the year 1855.

OWNERS' NAMES.	No. of Entry.	Original quantity	Water Course.	Original Proprietors.	No. of Lot.	No. of Acres.	Value.
Adams John W	12189	100	Rush, C	Tho ^s Parley		44	144
Allyne W H	9916	833	"	"		83 1/2	854
Allyne Orson	7375	211	"	Squire Grant		88	655
x Allyne Walter	9916	833	"	W ^m Parke		109	508
Bayley Thomas M	12289	1555	"	E. A. Scarborough		60 1/2	2332
x Same	12289	1555	"	"		23 1/2	900
Baird James C	12105	1000	"	R. Dorsey		170	1674
Bird William	12105	1000	"	"		160	1265
Bird Gorum	12105	1000	"	"		65	514
Bird Albert	12105	1000	"	"		65	375
Baird Robert Swiss	12105	1000	"	"		100	349
Boggs Mary Ann	12112	1333	"	E. R. Worthington		167	582
Same	10971	2666	"	G. Minchster		901	3348
Birge James	9917	1000	"	R. Madison		41 1/2	310
Brophy W ^m J	12189	100	"	Tho ^s Parley		15	45
Boyart John H	12289	1555	"	E. A. Scarborough		65	665
Cunningham David	9917	1000	"	R. Madison		125	762
Cahill C. C.	9896	364	"	John Scott	2	98	365
Cahill Emos	9896	364	"	"	3	98	388
Conway Dennis	12289	1555	"	E. A. Scarborough	5	115	401
Clarkson Richard	9960 & 10042	2000	"	Ab. Rudolph		100	419
Carriker George	12281	500	"	George Lambert		88	287
Cronly Michael	12105	1000	"	R. Dorsey		27 1/2	177
Cronly Patrick	12105	1000	"	"		62 1/2	401
Davis Ebenezer	9917	1000	"	R. Madison		50	465
Same	9918	666	"	Pal Burwick		126	1172
Same	10945	166	"	R. Green		65	605
Darwall James	9893	1000	"	Ab. S. C. Ransdale		80	372
Robie C. James	9960 & 10042	2000	"	Ab. Rudolph		97	496
						2119	178442

General State			Sub-Dist No. 6			Delinquent Tax of 1853			Del. School Tax of 1854			Delinquent Tax of 1854			REMARKS.
D.	C.	M.	D.	C.	M.	D.	C.	M.	D.	C.	M.	D.	C.	M.	
1	2	6													
															has quit claims all his int. C. Wallcut 30, a. to Jonathan Haines
															176 acres should be added to the upper piece 11 1/2 of lot 3. being 5 1/2 a. to James Cortley
															12 47 3
															4 10 5 3 44 5
															Comm. in trans. add this to 41 1/2 a. in name of David Johnson & all to Nathan Moffitt
															Should be 12 6 1/2 a. Jonathan Haines 3 60 1 20.8 Del Road for 1853
															4 13 4
															Comm. Tax on 9000.
															4 90 1 52.00 Del Road for 1853 Redeemed.
															778 5 572 0 410 8 28574 72.8 " " "

Duplicate of Taxes Assessed upon the Real Property in

Washington Township, Union County, Ohio, for the year 1855.

OWNERS' NAMES.	No. of Entry.	Original quantity	Water Course.	Original Proprietors.	No. of Lot.	No. of Acres.	Value.	General State.				Sub Dist No. 6.				REMARKS.		
								D. C. M.				D. C. M.						
								D.	C.	M.	D.	C.	M.	D.	C.		M.	
Evans Minerva, C	12112	1333	Rush Cr	E. W. Worthington		1.67	582											
Ellis Bethuel	9894	1000	"	Swan & Taylor		5 1/2	210											
Ellis Bethuel & Pike	9894	1000	"	"		40	298											
Green Willard	9894	1000	"	Swan & Taylor		1.61	1497											
Green G. R.	9894	1000	"	"		1.00	464											
same	9893	1000	Bokes, Cr	M. & E. C. Ramonick		50	233											
Green John M	9893	1000	"	"		96	629											
Gray	9916	833	Rush Cr	M. Drake		3/4	200											
Haines Johnathan	9917	1000	"	R. Madison		1.00	1116										all to William Williams	
Haines Johnathan Jr	9917	1000	"	"		50	535											
Henning Nathaniel	12105	1000	"	R. Dorsey		1.50	1395											
Haines J. B	12105	1000	"	"		50	465											
Harris Johnathan W	9960 + 10042	2.000	"	Mr. Rudolph		10	51										494.312 Del Road for 1853	
Henning M. R.	12105	1000	"	R. Dorsey		90	753										743.6	
Haines Joshua B	13320	160	"	John Evans		91	1217											
Harskfield David	9916	833	"	M. Drake		13	121											
Hartley Joseph	12289	1555	"	Est. P. Scarborough ^{4 1/2}		2.45	922											
Jamison William	9960 + 10042	2.000	"	Mr. Rudolph		1.51	773											
Johnson David	9917	1000	"	R. Madison		4 1/2	310										add this to 4 1/2 a. in name of Birge ^{own in transfer}	
Kinikin John M	9917	1000	"	"		45	339											
Kinsay Gillingham	9960 + 10042	2.000	"	Mr. Rudolph		38	283										2405	
Lawsence William	9960 + 10042	2.000	"	Mr. Rudolph		2.36	1228										10438	
Lingrell Mathew	7375	200	"	Squire Grant		1.50	1623											
Larkin Severet	9896	364	"	John Scott		98	388											
Lougberry Jacob	12289	1555	"	Est. P. Scarborough		1.15	401											
Lougberry Michael	12289	1555	"	"		11 3/4	457											
Linnett Lidead	12189	100	"	Shelley		12	40											
Latham Allen	14639	130	"	Latham A		50	163											
							<u>16693</u>											
								<u>141041</u>										
									<u>12843</u>									7930 312 Del Road for 1853

Duplicate of Taxes Assessed upon the Real Property in

Washington Township, Union County, Ohio, for the year 1855.

OWNERS' NAMES.	No. of Entry.	Original quantity	Water Course.	Original Proprietors.	No. of Lot.	No. of Acres.	Value.
Stiquor R. D.	10771	2666	Rush Creek	Geo. Winchester		189	743
Same	9896	100	"	Pa ^r Fitzpatrick		51	222
Sawyer Nathaniel	10383	211	"	Presley David		10	23
Same	12189	100	"	Tho ^s Parley		19	63
Starling Lynn	9918	666	"	Pa ^r Berwick		463/4	2804
Stephenson E. O.	12112	1333	"	E. R. Worthington		84	293
Stephenson J. O.	12112	1333	"	"		84	293
Simpson Solomon	9893	1000	"	Mr J. Ramsdale		58	432
Silvers D. H.	10971	2666	"	Geo. Winchester		1509	7866
Same	10971	2666	"	"		80	316
Simpson Isaac	9893	1000	"	Mr J. Ramsdale		40	298
Smith Orson	9916	833	"	Mr Drake		143	1055
Southard Milton	9894	1000	"	Swans Taylor		64	239
Taylor James	9894	1000	"	Swans Taylor		73	271
Same	9875	1000	"	Wallace Taylor		1000	3500
Same	9897	1000	"	Walters Taylor		1000	4700
Thornton Jesse	13320	160	"	John Evans		100	930
Thornton Boyd	13320	160	"	"		50	465
Same	9916	833	"	Mr Drake		37/4	360
Tilsworth	9917	1000	"	R. Madison		75/2	1110
Thomas Kendall	9918	666	"	Pa ^r Berwick		37/2	218
Tollman Tho ^s , W.	9917	1000	"	R. Madison		80	484
Unknown	14639	130	"	Allan Latham		200	651
Vanbuskirk David	12289	155	"	E. A. Scarborough		57/2	230
Williams J.	9917	1000	"	R. Madison		28	182
Wade Garland	9917	1000	"	"		172	2000
Williams A. J.	10177	523	"	A. J. Williams		263	1465
Williams Millard	10177	523	"	"		260	1460
Wallace Cadwalader	12289	1555	"	E. A. Scarborough		72	251
Williams Henry	9894	1000	"	Swans Taylor		101	940
Wallace John	9894	1000	"	"		100	651
Same	9894	1000	"	"		50	372
Wright Samuel	9960	10042	2000	Mr. Rudolph		120	1284
Williams Obediah	9960	10042	2000	"		84	625
Milcutt Charles L.	9916	833	"	Mr Drake		177	1310
Mells, Reicholds	9916	1000	Baker C	Tilbs + Vandewort		231	1397
Milcutt Eliza	9916	833	Rush, C	Mr Drake		1/4	11
Whitell Daniel	12112	1333	"	E. R. Worthington		167	582
Williams Matthew	9893	1000	"	Mr J. B. Ramsdale		87	728
Milson Alice	9893	1000	"	Mr J. B. Ramsdale		10	86
Young Erastus	9916	833	"	Mr Drake		90	837
							41700

Total Valuation 93101.
 Rel. prop 8 3/4 m.
 Total Tax 786.69

General State Tax			Sub Dist No. 6			Delinquent Tax of 1853			Delinquent Tax of 1854			REMARKS.
D.	C.	M.	D.	C.	M.	D.	C.	M.	D.	C.	M.	
5	94	0										
1	87	5										
	19	4										
	53	2										
23	69	3										
2	47	5										
2	47	5										
3	65	0										
66	46	7										
2	67	0										
2	51	8										
8	94	0										
2	01	9										
2	28	9										
29	57	5										
39	71	5										
7	85	8										
3	92	9										
3	04	2										
9	29	5										
1	84	2										
4	08	9										
5	50	0										
1	94	3										
1	53	7										
16	90	0										
12	37	7										
12	33	7										
2	12	0										
7	94	3										
5	50	0										
3	14	3										
10	84	9										
5	28	1										
11	06	9										
11	80	4										
	09	2										
4	91	7										
6	15	1										
	72	9										
7	07	2										
352	354											
Sum 786 653												

6 94.2 52.3 Del Road for 1853 all to D. H. Silvers.
 218.4
 28.6 22.1 For to State
 59.8 61.1 For to State
 4457.4
 W. Wilcutt, quit claim should be Orson Allyn all to Walter Allyn, add his
 50. a. to H. Fitzgibbon, 200
 62 1/2 a. to Simpkin Kaminan 200
 W. Thomas says this land does not 2-470 16.9 Del Road for 1853 For to State
 2117 on 26.000
 10 91.4
 5 31.2
 50. a. to Abel A Knapp
 Should be 479. 1/30 poles. correct The undivided half of this to Mr + Edward Wright all
 1 a. to M. E. Church
 all Pelatiah Allyn
 48.4 145.5 10.92 Del. Rom. 1853

1854

1854

	Sal. Det.	Rev. Fund	C.S. Fund	Dis. Lit.	Total	County	
Total of Dep. of 1853	138156	138056	82534	207084	13806	441780	131153
" " Dec. of 1853		6395	3837	9593	639	21464	6073
Total of Coll. of Dec. of 1854.		9032	5158	10837	722	25651	7220

Bridge	Perr.	Surplus	Rent	R.R.P.	Township	Printing	H. Sch.
15558	13806	22089	69028	443159			
2110	639	1023	3197	20528			14161
			65831				
4516	903		3613	7387		1806	3613
			69144				

Duplicate of Taxes Assessed upon the Real Property in

Taylor Township, Union County, Ohio, for the year 1855.

OWNERS' NAMES.	No. of Entry.	Original quantity	Water Course.	Original Proprietors.	No. of Lot.	No. of Acres.	Value.
Amrine Henry 2 ^d	5507	390	Blues. G.	Baker Hill		2 1/2	23
Archer Jesse & others	4405	1333 1/2	Mill. G.	Benj. Grimes		3 1/2	138
x Atchison Windsor	5646	750	Bokes. G.	Tho ^s Worthington		2 20	909
Barnett Jesse	5627 & 6493	1866	Blues. G.	R. Means		116	486
Same	4265	1333 1/2	Mill. G.	John Holmes		100	1023
Same	5627 & 6493	1866	Blues. G.	R. Means	part 16	50	233
Broom R. L.	4405	1333 1/2	Mill. G.	Benj. Grimes	546	130	484
Brown F. P. G.	5507	390	Blues. G.	Baker Hill		50	395
Same	5507	390	"	"		1/2	5
Brooks Edward	4265	1333 1/2	Mill. G.	John Holmes		84	646
Bricker L. P.	5507	390	Blues. G.	Baker Hill		100	1070
Bourdon Tho ^s	5646	750	Bokes. G.	Tho ^s Worthington		40	232
Beard Amos	4264	1333 1/2	Mill. G.	John Holmes	14	61	449
Brown James M	4264	1333 1/2	"	"	12	140	714
Barker Burges	4405	1333 1/2	"	Benj. Grimes		3 5/8	142
Baldwin Joshua	5635	1200	Bokes. G.	Pat Gilmore		100	371
Croft Ambrose	5646	750	Bokes. G.	Tho ^s Worthington		213	1189
Crist Henry	14632	530	Blues. G.	James Taylor		114	1160
Collins Price	829	1000	Bokes. G.	Tho ^s Boyer		34	232
Dildine Richard	5627 & 6493	1866	Blues. G.	Robt Means		11 3/2	1104
David Sanford	829	1000	Bokes. G.	Tho ^s Boyer		136	566
x Sanford Harano	829	1000	"	"		102	806
Deaner Milliano	5627 & 6493	1866	Blues. G.	Robt Means		10	89
Sanforth J. H.	829	1000	Bokes. G.	Tho ^s Boyer		100	791
Dill M. H.	5507	390	Blues. G.	Baylor Hill		19	222
Sanforth C. L.	829	1000	Bokes. G.	Tho ^s Boyer		116	778
Draپر George	4265	1333 1/2	Mill. G.	John Holmes	1	63 1/2	472
Davis David 2 ^d	5635	1200	Bokes. G.	Pat Gilmore		2 5/2	130
Evans Joseph	4265	1333 1/2	Mill. G.	John Holmes	2	176	2046
Elliott John	4265	1333 1/2	"	"	17	71	264

State.				REMARKS.			
D.	C.	M.		D.	C.	M.	
	23	9					
	143	5					
	960	1					Should be 150. aers and tax 65.99 \$74.62
	515	4					
	1063	9					
	242	3					
	513	3					
	410	8					
	15	2					
	671	8					
	1112	8					all to Phillip Macklin, 6/6
	241	2					all to Nicholas & Drury Welch 150. a. to Manchester & Fitz,
	466	9					
	742	5					
	147	6					
	386	6					
	1236	5					all to Cyrus & Cairns, Joseph S. Styer, Jr. 10 a. to Spots of Styer Part to James S. Welch.
	1102	4					
	241	2					
	1148	1					
	526	2					
	838	2					31 aers to Thomas C. Lockman,
	92	5					
	822	6					
	230	8					all to Josiah Ammon
	807	1					all to David Sanford
	490	8					See
	135	2					
	2127	8					
	274	5					
	1723	7					

Dec 29 to 1855
Jan 9 to 56

Duplicate of Taxes Assessed upon the Real Property in

Hayler Township, Union County, Ohio, for the year 1855.

OWNERS' NAMES.	No. of Entry.	Original quantity	Water Course.	Original Proprietors.	No. of Lot.	No. of Acres.	Value.
Ford Truston	3690	1000	Bches. C	Gal Frazier		194	2346
Same	3691	1000	"	"		12	129
Same	6156	250	"	Shoe Worthington		363	1362
Ford Jerry	3691	1000	"	Gal Frazier		266	2474
Fordyce P. A.	13593	100	"	God Wallace		185	688
Freeman G. M.	3691	1000	"	Gal Frazier		6 1/2	497
Fordyce S. L.	13593	100	"	"		30	112
Folk William	829	1000	"	Sho Bowyer		50	313
Galloway James	5386	990	Bches C	R. Means		1073	4510
Green John C	4265	1333 1/3	Mill C	John Holmes		44	225
Glasco Benjamin	4265	1333 1/3	"	"		73	349
Same	4265	1333 1/3	"	"	4	62	693
Graham William	4264	1333 1/3	"	"		50	268
Hamilton James	5249	400	"	Irish Reid		141	1509
Hamilton James, Jr.	1106	1333 1/3	"	Benj Grimes		67	343
Hays G. Jr.	5629+6493	1866	Blues, C	Robt Means		117	1273
Same	5629+6493	1866	"	"		250	1046
Hamilton John	4005	1333 1/3	Mill, C	Benj Grimes		107	744
Hull G. D.	3690	1000	Bches, C	Gal Frazier		257	2370
Same	3690	1000	"	"		35	660
Hull Joseph C	3690	1000	"	"		115	1220
Hildreth James	5635	1200	"	Geo Gilmore		100	372
Hodges Hezekiah	5507	370	Blues, C	Bailor Hill		53	420
Hisey Henry	5645-5778 5506-6493	1828	Mill, C	R. Means		87	709
Hisey J. M.	5645-5778 5506-6493	1828	"	"		49 1/2	415
Heath John	4265	1333 1/3	"	John Holmes		6 1/2	70
Henderson Thomas	5629+6493	1866	Blues, C	Robt Means		47	481
Hornbeck S. D.	4265	1333 1/3	Mill, C	John Holmes	3	169	1965
Harris Jonathan	5646	250	Bches, C	Sho Worthington		91	497
Hathcock Sterling	4405	1333 1/3	Mill, C	Benj Grimes		34 1/2	139
Hodges Harrison	3690	1000	"	Gal Frazier		128	919
Irvin James Sr.	5629+6493	1866	Blues, C	Robt Means		63	645
Irvin James, Jr.	5629+6493	1866	"	"		55	394
Irvin James	829	1000	Bches, C	Sho Bowyer		65	273
Irvin Mr.	18015	50	"	Geo Galloway		50	209
Same	5635	1200	"	Geo Gilmore		23 1/2	89
Irvin Mr. P.	5249	400	Mill, C	R. Reid		20	256

General State 7

D. C. M. D. C. M. D. C. M. D. C. M.

Delinquent Tax 9 1854
16 1/2

REMARKS.

24	398									
1	241									
14	164									
25	729									
7	155									
5	168									
1	164									
3	255									
46	501									
2	340									
3	629									
7	207									
3	827									
15	693									
3	567									
13	237									
10	878									
7	737									
24	856									
6	864									
12	698									
3	868									
4	368									
7	373									
4	316									
	728									
5	002									
20	436									
5	168									
1	445									
9	557									
6	708									
4	097									
2	839									
2	173									
	925									
2	600									
3	1088									
323	302									

1274

1274

Duplicate of Taxes Assessed upon the Real Property in

Saylor Township, Union County, Ohio, for the year 1855.

OWNERS' NAMES.	No. of Entry.	Original quantity	Water Course.	Original Proprietors.	No. of Lot.	No. of Acres.	Value.
Maskeill John	3671	1000	Bokes, Creek	Jal. Grayier		25	128
Middleten Benj	5635	1200	"	Co ^l Gilmore		4	28
Miller Philip	4405	1333 1/3	Mail, Creek	Benj Grimes	274	50	207
Overfield John	14632	830	Blues, G	James Saylor		50	488
Phelps Levi	4405	1333 1/3	Mail, G	Benj Grimes		157	658
Payton James G.	829	1000	Bokes, G	Thos Bowyer		116 1/2	792
Predmore John	829	1000	"	"		50	307
Patrick Thos	5635	1200	"	Jal Gilmore		100	744
Pierce Daniel	3691	1000	"	Jal Grayier		123	1030
Pooler J. G.	829	1000	"	Thos Bowyer		50	209
Same	5629+6493	1866	Blues, G	R. Means		65 1/2	612
Pierce Benj B	5646	250	"	Thos Worthington		78	327
Payton James, G.	829	1000	Bokes, G	Thos Bowyer		40	180
Randall Cook & Co	4405	1333 1/3	Mail, G	Benj Grimes		73	306
Roach John A	3690	1000	Bokes, G	Jal. Grayier		49	342
Robins J. A.	829	1000	"	Thos Bowyer		167	1130
Robinson Jas. W.	4405	1333 1/3	Mail	Benj Grimes		100	700
Scott William	14632	830	Blues, G	James Saylor		301	1444
Scott Thomas	5629+6493	1866	"	R. Means		150	1465
Simpson Joseph	5509	390	"	Baler Hill		120	1172
Shaw Harrison	4264	1333 1/3	Mail, G	John Hedmus	10	77 1/2	694
Stuart George	4265	1333 1/3	"	John Hedmus	3	6	73
Stuart Orlando	4265	1333 1/3	"	"	7	130	665
Shirk John	4265	1333 1/3	"	"	1	126 1/2	942
Sanapt Isaac, Jr	4265	1333 1/3	"	"		13	67
Same	4265	1333 1/3	"	"		43 1/2	348
Shirk Adam	5249	400	"	A Reid		230	3423
Shirk Simon	5249	400	"	"		90	879
Scott Charles	5629-6493	1866	Blues, Creek	R. Means		85	396
State of Ohio	15986	237 1/2	Bokes, G	M. B. Swain		237	801
Same	13708	404	Blues, G	M. B. Swain		150	500

60920 1/2

20358

General State.				Reliquant				REMARKS.
D.	C.	M.	D.	C.	M.	D.	C.	
1	33	1						
2	9	1						
2	17	3						
5	07	5						
6	54	3						
8	23	6						
3	19	2						
7	73	7						
10	71	2						
2	17	3						
6	36	4						
3	40	0						
1	87	0						
3	18	2						
3	55	6						
11	75	2						
7	28	0						
15	01	7						
15	23	6						
12	18	8						
7	21	7						
7	5	9						
6	91	6						
9	79	6						
6	9	6						
3	61	9						
35	59	9						
9	14	1						
4	11	8						
8	32	0						
5	20	0						
211	71	1						

Shewen to 171. 243. Del Road for 1853 all to W. Sayer.

3477

61983
74165
149005

Drop this,
Drop this,
243

Duplicate of Taxes Assessed upon the Real Property in

Naylor Township, Union County, Ohio, for the year 1855.

OWNERS' NAMES.	No. of Entry.	Original quantity	Water Course.	Original Proprietors.	No. of Lot.	No. of Acres.	Value.
* <i>Yearsley Tho^s J^r</i>	<i>5641-4778</i>	<i>1828</i>	<i>Mill Creek</i>	<i>R. Means</i>		<i>237</i>	<i>1325</i>
<i>Yearsley James</i>	<i>5806-6478</i>	<i>1828</i>	<i>Rekes "</i>	<i>Tho^s Sawyer</i>		<i>457</i>	<i>2550</i>
<i>Yearsley Thomas</i>	<i>5641-5778</i>	<i>1828</i>	<i>Mill Creek</i>	<i>R. Means</i>		<i>128</i>	<i>1352</i>
						<i>141</i>	<i>121</i>
							<i>4028</i>

Total valuation *116.078*

Rate for *10 1/2* Mills
Total Tax

\$ *1207.211*

General State and

D.	C.	M.	D.	C.	M.	D.	C.	M.
----	----	----	----	----	----	----	----	----

<i>26</i>	<i>52</i>	<i>0</i>						
<i>14</i>	<i>00</i>	<i>0</i>						
<i>1</i>	<i>25</i>	<i>8</i>						
<i>41</i>	<i>83</i>	<i>8</i>						

Sum
1207.174

REMARKS.
*cover of this to John Yearsley
James Yearsley to John Yearsley 226 acres to James Yearsley 1460 p.m.*

	State Debt	Rec. Fund	U.S. Fund	Dis. S.L.	Total	County
Total of Dept of 1833	157222	157222	235833	15723	573111	149261
" Dept of "	18371	11022	27355	1837	58784	17432
" Collections of 1857	8801	4929	10561	704	24995	7041

Bridge	Per.	Surplus	Rec. Rec.	P.R. Fund	Surplus	Ind. Sch.	Com. Fund
51883	15722	25156	78611	514688	70750	235833	
6062	1837	2939	9185	58967	8267	27355	
			69426		62483	208278	
4400	880		3521	7393	2112	9857	1760
			72947		64595	218135	

