



SUPPLEMENT
1854

UNION

LIBRARY

NAME OF TOWNSHIPS, TOWNS AND DISTRICTS.	PAGE
Union Township
Milford Center Corporation
Darby Township
Unionville Corporation
Jerome Township
Millcreek Township
Dover Township
Paris Township
Marysville School District
Marysville Corporation
Liberty Township
Leesburg Township
Magnetic Springs Corporation
Allen Township
Jackson Township
York Township
Claibourne Township
Richwood School District
Richwood Corporation
Washington Township
Taylor Township

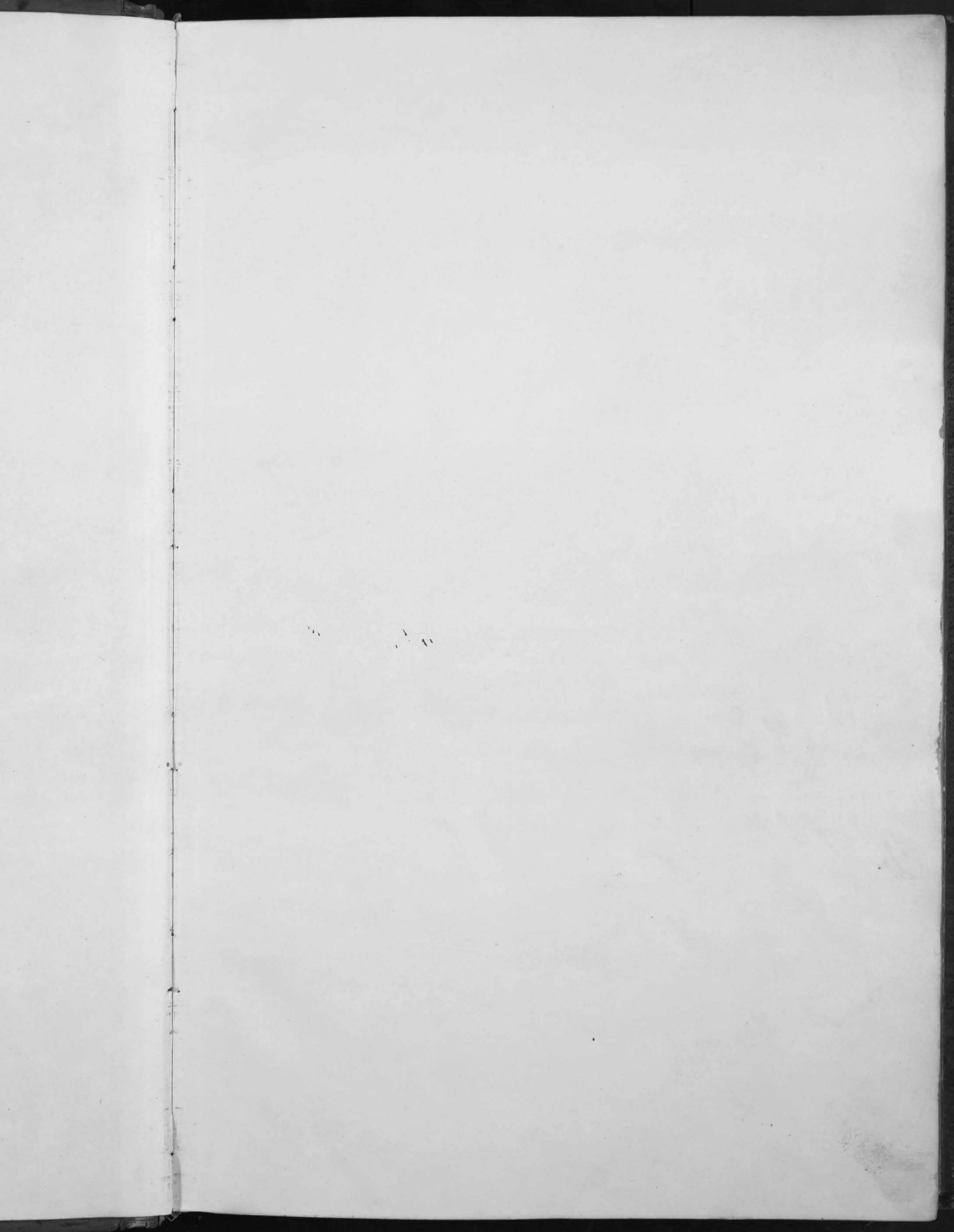

*Names of Towns,
Ships, Towns, &c.*

<i>Union</i>	<i>3</i>
<i>Darby</i>	<i>3</i>
<i>Jerome</i>	<i>3</i>
<i>Millenck</i>	<i>3</i>
<i>Dover</i>	<i>3</i>
<i>Paris</i>	<i>3</i>
<i>Manpville (bit.)</i>	<i>3</i>
<i>Liberty</i>	<i>3</i>
<i>Leesburg</i>	<i>3</i>
<i>Allen</i>	<i>3</i>
<i>Jackson</i>	<i>3</i>
<i>York</i>	<i>3</i>
<i>Claibourne</i>	<i>3</i>
<i>Washington</i>	<i>3</i>
<i>Taylor</i>	<i>3</i>

Names of Towns, Shps, Towns, &c.	State Tax	County Tax										Total Taxes for 1854 per 100 acres
		County Tax	Bridge Tax	Permit Tax	Building Tax	Road Tax	Mill Road Tax	Assessment Tax	Township & school from tax	Special Mill Road	Hotel & Jail &c	
	mills	m	m	m	m	m	m	m	m	m	m	m
Union	3 ¹¹ / ₁₀	1	⁵ / ₈	¹ / ₈	¹ / ₄	¹ / ₂	¹ / ₁₀					7 ¹ / ₁₀
Darby	3 ¹¹ / ₁₀	1	⁵ / ₈	¹ / ₈	¹ / ₄	¹ / ₂	¹ / ₁₀	¹ / ₂	¹ / ₂₀			7 ¹³ / ₁₀
Jerome	3 ¹¹ / ₁₀	1	⁵ / ₈	¹ / ₈	¹ / ₄	¹ / ₂	¹ / ₁₀	³ / ₁₀				7 ¹ / ₂
Millcreek	3 ¹¹ / ₁₀	1	⁵ / ₈	¹ / ₈	¹ / ₄	¹ / ₂	¹ / ₁₀	³ / ₅				7 ⁷ / ₁₀
Dover	3 ¹¹ / ₁₀	1	⁵ / ₈	¹ / ₈	¹ / ₄	¹ / ₂	¹ / ₁₀	² / ₅	1			8 ¹ / ₁₀
Paris	3 ¹¹ / ₁₀	1	⁵ / ₈	¹ / ₈	¹ / ₄	¹ / ₂	¹ / ₁₀	¹ / ₂₀	3 ¹ / ₂	2 ¹³ / ₁₀		15 ¹ / ₁₀
Mansville (vil.)	3 ¹¹ / ₁₀	1	⁵ / ₈	¹ / ₈	¹ / ₄	¹ / ₂	¹ / ₁₀	¹ / ₁₀	3	2 ¹³ / ₁₀	3 ¹ / ₅	16 ¹ / ₁₀
Liberty	3 ¹¹ / ₁₀	1	⁵ / ₈	¹ / ₈	¹ / ₄	¹ / ₂	¹ / ₁₀	¹ / ₂₀	¹ / ₄			8 ⁴ / ₅
Leesburg	3 ¹¹ / ₁₀	1	⁵ / ₈	¹ / ₈	¹ / ₄	¹ / ₂	¹ / ₁₀	¹ / ₁₀	¹ / ₂₀	¹ / ₂₀		7 ¹ / ₁₀
Allen	3 ¹¹ / ₁₀	1	⁵ / ₈	¹ / ₈	¹ / ₄	¹ / ₂	¹ / ₁₀	¹ / ₁₀	¹ / ₁₀	¹ / ₁₀		7 ¹ / ₁₀
Jackson	3 ¹¹ / ₁₀	1	⁵ / ₈	¹ / ₈	¹ / ₄	¹ / ₂	¹ / ₁₀	¹ / ₁₀				9
York	3 ¹¹ / ₁₀	1	⁵ / ₈	¹ / ₈	¹ / ₄	¹ / ₂	¹ / ₁₀	¹ / ₁₀	2			9 ¹ / ₅
Clairborne	3 ¹¹ / ₁₀	1	⁵ / ₈	¹ / ₈	¹ / ₄	¹ / ₂	¹ / ₁₀	¹ / ₂₀				7 ¹ / ₁₀
Washington	3 ¹¹ / ₁₀	1	⁵ / ₈	¹ / ₈	¹ / ₄	¹ / ₂	¹ / ₁₀		¹ / ₂			7 ¹ / ₅
Saylor	3 ¹¹ / ₁₀	1	⁵ / ₈	¹ / ₈	¹ / ₄	¹ / ₂	¹ / ₁₀	¹ / ₁₀	¹ / ₅			8 ⁴ / ₅

Rates of Taxation in Union County
for 1854 Joseph Newlove Aud

THE UNIVERSITY OF MICHIGAN LIBRARY

State.			State
D.	C.	M.	D.

Value	State
4.400	15
106.153	376
71.018	252
6.361	22
4.38	12
	668

Township, in Union County, Ohio, for the year 1854.

State.			<i>State</i>									REMARKS.		
D.	C.	M.	D.	C.	M.	D.	C.	M.	D.	C.	M.			

Corporate Company

Ohio Life Ins. & Trust Co

<i>Value</i>	<i>State</i>	<i>Ins</i>	<i>Ins</i>	<i>Ins</i>	<i>Total</i>
4,400	15	62	0	15	62 0
106,153	376	84	3	589	22 0
71,018	25	2	11	269	11 1
6,361	22	58	5	36	22 2
438	1	58	4	1	81 0
	668	74	5	911	98 3
					1580 72 8

*Supposed to be Ohio Life & Trust Co
 Spring Mt. & Pittsburg Co.
 Columbus Pique & Ind.
 Bell. & Sel.
 Franklin & Warren*

Duplicate of Taxes assessed upon the Real Property in *Union*

Township, in Union County, Ohio, for the year 1854.

OWNERS' NAMES.	No. of Entry.	Original Quantity.	Water Courses.	Original Proprietors.	No. of Lot.	No. of Acres.	Value.
Howard Anson	7491	1000	Trails C.	Thomas Moore		40	670
Hamminger Turney	7789	800	"	J. Parrott		87 1/2	1791
Same	5265	700	L. Darby	R. Means		21	352
Hammmond Orrin	8523	869	Trails	James Johnson		100	1488
Hill Elijah			House				150
Highland Lewis	5117	150	Darby C.	A. Kerr		3/4	35
Union No. B.	5863	350	Trails C.	R. Means		10	177
Same	5301	200	"	Stanton & Bailey		114 1/2	2291
Same	4751	283	"	J. M. Bailey		6	90
Same	6371	301	"	R. Apperson		13	242
Penkins John	6316	353	Trails C.	R. Apperson		34	443
Same	6043	200	Darby C.	A. Alexander		11	174
Kays Andrew	4071	1000	Darby C.	E. Rickman		100	2160
Same	5727	150	"	A. Kerr		4	558
Same	5727	150	"	"		2 1/2	154
Kennedy Othias			House				100
Sapham Oziel	7822	337	Darby C.	A. Walk		104	1548
Lyon Benjamin	11093	30	"	N. Masie		30	642
Luck John S.	7789	800	L. Darby	J. Parrott		99 1/2	1755
Same	5265	700	"	R. Means		26 1/2	804
League James	5127	110	Darby C.	A. Kerr		2 1/2	233
Miller C. D.				House			100
Mechem Joseph	7811	337	Darby C.	A. Walk		45 3/4	680
Morse S. A.	8523	869	Trails C.	Johnson & Othias		146	2173
M ^r . Dowell W ^m . G.	6601	683	Darby C.	Gal. Galloway		313	5168
Morse A. V.	6316	353 1/2	"	R. Apperson		150	2720
Morse Ray G.	5136	100	"	Warren Cash		117	1786
Same	6601	683	"	Gal. Galloway		64	1198
Same	5602	100	"	John Patterson		100	1442
Moran Edward (hens)	7407	100	"	A. Read		75	1151
Same	7836	100	"	W. Dunn		15	231
Mitchell John	6602	5746	388	Galloway & Fenley		501	8059
M ^r . Donald John	478	2000	"	R. Kays		110	1537
M ^r . Donald Samuel	7822	337	"	A. Walk		141	2295
M ^r . Donald George	7811	337	"	"		141	2295
						46692	

State and General tax			District No. 7			District No. 14			REMARKS.		
D.	C.	M.	D.	C.	M.	D.	C.	M.	D.	C.	M.
4	75	7									
12	71	6									
2	49	9									
10	56	4									
1	06	5									
24	8										
1	25	6									
16	26	6									
	63	9									
1	71	8									
3	14	5	2	92	3						
1	23	5	1	14	8						
15	33	6									
3	96	1									
1	09	3									
71	0					88	0				
10	99	0									
4	55	8									
12	16	0									
5	70	8									
1	65	4									
71	0										
4	82	8									
15	42	8									
36	69	2	34	10	8						
19	31	2	17	95	2						
12	68	0	11	78	7						
8	50	5	7	90	6						
10	23	8	9	51	7						
8	17	2									
1	64	0									
57	21	8	53	18	9						
10	91	2									
16	29	4									
16	29	4									
331	50	1	188	53	0						
			88	0							

10 a all to E. Arnold

6 1/2 a to E. Arnold

119 1/2 in three pieces

all to Joseph M. Brown & all to Saml. Marsh

Duplicate of Taxes assessed upon the Real Property in *Union*

Township, in Union County, Ohio, for the year 1854.

OWNERS' NAMES.	No. of Entry.	Original Quantity.	Water Courses.	Original Proprietors.	No. of Lot.	No. of Acres.	Value.
Woods John P. (Leis)	2675	1000	Darby C	L. Sullivant		119	2132
Woods Margaret	2675	1000	"	"		101	2063
Woods Samuel	2675	1000	"	"		60	1004
Woods James F.	2675	1000	"	"		60	893
Walk Anthony	5395	95	"	Mr Duns		95	1767
Same	7768	7836	284	"		261	4855
Woodworth A.A.	7789	800	Grades C	Joseph Parrott		201	8178
Same	7492	500	"	Mr Robinson		64 1/2	1820
Same	9778 & 9591	1166	Darby C	Paythrop & Dunn	8	4 3/4	122
Same	9591	100	"	W. Dunn	2	2 3/4	75
Same	7789	800	L. Darby	Joseph Parrott		26	436
Same	7789	800	"	"		57	955
Woodworth S.P.	4278	2000	Darby C	R. Kay		42 1/2	976
Same	4278	2000	"	"		22 1/2	419
Woodworth C.B.	4278	2000	"	"		5	93
Williams John	5265	700	Grades C	R. Means		133	2226
Same	7790 & 7491	500	"	Mr Robinson		120	2148
Whetmore S.G.	5291	568	"	Dunn & Holt		2	37
Woods H.W.	5127	150	Darby C	Aly. Kerr		3/8	713
Winget Luther	5265	700	L. Darby	R. Means		36	569
Same	7789 & 5265	1500	Grades C	Parrott & Means		96	1832
Same	7789	800	L. Darby	Joseph Parrott		33	582
Same	5265	700	"	R. Means		35 1/2	639
Wood Wm C	4278	2000	Darby C	R. Kay		109	1956
Webb Wm R.	7822	3337	"	A. Walk		52	876
							32406

State and General tax			School tax			REMARKS.		
D.	C.	M.	D.	C.	M.			
15	13	7						
14	64	7						
7	12	8						
6	34	0						
12	54	5						
34	47	0						
22	56	3						
12	92	2						
	86	6						
	58	2						
	3	09	5					
	6	78	0					
	6	92	9			8	58	8
	2	97	4			3	68	7
		66	0			81	8	
		15	80	4				
		15	25	0				
		26	2					
		5	06	2				
		4	03	9				
		13	36	2				
		4	13	2				
		4	46	5				
		13	88	7				
		6	21	9				
		230	07	0				
						13	09	3

all to James Riddle

Duplicate of Taxes assessed upon the Real Property in the Town of

Milford in Union County, Ohio, for the year 1854.

OWNERS' NAMES.	No. of In Lots.	No. of Out Lots.	What Part of the Lot.	No. of Feet front.	Value.	State. and General tax				REMARKS.
						D.	C.	M.	D. C. M.	
Bowen H. B.	9		W 1/2	66	186	1	32	0		
Beach Horace	35		all		279	1	58	0		
Bowen Jane	9		E 1/2	166	19		13	4		
Baker S. O.	26		all		744	5	28	2		
Burnham G. B. & H. C.	24		"		2139	15	18	6		
Same	25		"		186	1	32	0		
Same	36		"		186	1	32	0		
Same	37		"		139		78	6		
Same	38		"		163	1	15	7		
Coolidge Elizabeth	Mill Reserve Division 3 ^d				279	1	58	0		
Clement Joseph B.	28		E 1/2		260	1	54	6		
Same	29		all		112		79	5		
Coe Joseph	15		E 1/2		372	2	64	1		
Doolittle Forest	Mill Reserve Division 6 th			24 ft 8 in	930	6	60	3		
Dobbin Benjamin	27		all		558	3	56	1		
Douglas & Hopkins	Mill Reserve Division 7 th				465	3	30	1		
Fairfield Jacob	4		all		465	3	30	1		
Fairfield Asenath	Mill Reserve Division 1 st				1860	13	20	6		
Gubiel Soziah	5		all		535	3	79	8		
Hillspie S. H.	8		"		302	2	14	4		
Gooding Mathew	31		"		314	1	51	9		
Hopkins Benj ⁿ	40		all		790	5	60	9		
Hopkins C. G.	1		1/2 of H. B.'s corner		465	3	30	1		
Keyes Andrew	7		all		674	4	78	5		East 1/2 to Jane Bowen
Same	2		"		744	5	28	2		
Same	6		W 1/2		70		48	7		West 1/2 to Jane Bowen
Keyes & Alder	28		W 1/2		325		230	7		
					13461		95	57	3	

Recapitulation of Union Township

Bonds of Land	Value of Lands	Value of Real Estate in Town Property	Value of Chattel	Total Value	State Tax															
					Debt			General			School			Total State Tax						
Dollars	Dollars	Dollars	Dollars	Dollars	Do.	ct.	M.	Do.	ct.	M.	Do.	ct.	M.	Do.	ct.	M.				
21670	475,796	29,013	259,814	764,623	955	77	8	535	23	6	1146	93	4	76	46	2	2714	41	0	
					8	91	0	2	18	9	4	69	2	31	2	11	10	3		
					959	68	8	537	42	5	1151	62	6	76	77	4	2735	51	3	
					99	76	7	55	86	9	119	72	1	7	98	1	283	33	8	
					859	92	1	481	55	6	1032	90	5	68	79	3	2442	17	5	

Addition
Total
Delinquencies of 1854

County tax			Bridge tax			Poor tax			Building tax			Road tax			Rail Road tax			Sub District School House tax			Delinquent tax & Penalties			Total taxes for all purposes		
Do.	ct.	M.	Do.	ct.	M.	Do.	ct.	M.	Do.	ct.	M.	Do.	ct.	M.	Do.	ct.	M.	Do.	ct.	M.	Do.	ct.	M.	Do.	ct.	M.
764	62	3	477	88	9	95	57	1	191	15	5	382	31	1	802	25	4	576	83	3	30	79	0	6.036	43	6
8	12	8	1	95	5	39	1		78	2	1	56	4		3	28	4	92	35	4						
767	75	1	479	84	4	95	96	2	191	93	7	383	87	5	805	53	8	669	18	7						
79	81	4	49	88	4	9	97	6	19	95	3	39	75	8	83	80	4	65	10	5						
687	93	7	429	96	0	85	98	6	171	98	4	324	11	7	721	73	4	604	08	2	20	93	9			

Duplicate of Taxes assessed upon the Real Property in *Darby*

Township, in Union County, Ohio, for the year 1854.

OWNERS' NAMES.	No. of Entry.	Original Quantity.	Water Courses.	Original Proprietors.	No. of Lot.	No. of Acres.	Value.	State and Delinquent				REMARKS.							
								General Tax	Delinquent	Delinquent	Delinquent								
								D.	C.	M.	D.	C.	M.						
○ Huntington Sarah	7916	500	Darby C	James Johnson		30	446	3	54	5				Call to David Hobycrop					
Harris Burnett	5208	657	"	Hugh Woodson		70	586	4	65	8									
Same	5742	200	"	John Arnold		278	2322	18	45	9	35	1	on 9 acres						
Same	4067	1120	"	E. Rickman		62	316	2	75	0									
Lager John B	8161	640	"	L. Sullivant		2 3/4	41	32	5										
Hobycrop David	7393	313	"	John Graham		122 3/4	2405	19	11	9									
Same	5556-8698	441	"	L. Sullivant		83	1155	9	20	6									
Same	7716	800	"	James Johnson		46	634	5	43	7									
○ Kure George	5139	1000	"	R. C. Anderson		43 1/4	252	2	41	1	42	9		Should be 50% all to Adam Bloomerline					
○ Hamilton V. L.	2879	1000	"	L. Sullivant		50	418	3	32	3	23	4		all to Elnathan P. Hathaway					
Kaan Joseph	5657	548	"	John Scott		63	527	4	18	9									
Same	3657	648	"	"		63	528	4	19	7									
State Meyers Karnett Val E.	2671	1000	"	R. Stephenson		75	527	6	65	4	54	6	5	48	6				
Krayden Samuel	2879	1000	"	L. Sullivant		50	372	2	95	7	87	7	3	70	5				
Koffman Nicholas	5159	1000	"	R. C. Anderson		30 3/4	142	1	12	8	19	5			This should be same as Maynard - same tax - in duplicate of 1853				
Kirkman & Walker	5724	400	"	"		1	214	1	70	1									
○ Irwin John S. (burs)	2579	1000	Darby C	L. Sullivant		57	1453	23	30	1					100 a to M. P. Rice Vol. 851. 48 a to James - W. Bowen				
Irwin James H.	2579	1000	"	"		37 1/4	300	2	38	5									
○ Jolly John	7218	592 1/2	Darby C	B. W. Ladd		160 1/2	2210	17	56	9					all to David Maynard				
Same	5124	400	"	Thos Galloway		2 1/2	490	3	89	5									
○ Jolly Elias	7218	592 1/2	"	B. W. Ladd		100	837	6	65	4	63	7	3	14	6				
Jolly John C.	7218	592 1/2	"	"		40 1/2	377	2	99	7									
Same	7118	592 1/2	"	"		120	593	7	09	9									
Jolly Joel	11793	200	"	D. Chapman		48	714	5	67	6									
Same	12267	141	"	Thos Jones		43	640	5	08	8									
Kent Airam	6225-7916	900	Darby C	Andrew Johnson & others		94	1998	15	88	4									
Same	6233	100	"	Little Andrew		7	104	32	6										
Wendell Sixtus	5157-7118	7564	656 1/2	James Galloway		80	170	5	32	6									
Same	5009	265	"	Hugh Woodson		50	418	3	32	3									
Hilber John	5157-7118	7564	656 1/2	James Galloway		113	746	7	52	0									
Krahl Lewis	4998	350	"	Peter Mansfield		3	28	22	2										
Same	5122	100	"	M. Smith		66	753	5	98	6	76	7							
Kern Michael	3433-5209	715	"	Sullivant Woodson &c		120	2557	20	32	8									
Kuhlman Adam	4067	1120	"	E. Rickman		150	1127	12	92	4									
Kernna John M.	4067	1120	"	"		85	671	5	33	4									
Kendrick E. P.	5159	1000	"	R. C. Anderson		87	566	4	49	9	45	5							
Kern Casper	5009	265	"	Hugh Woodson		50	767	6	09	7									
Kammer Joseph	4998	350	"	Peter Mansfield		60 3/4	396	3	14	8	3	25	0	1	78	0			
Kraidler John	4903	100	"	Wm Petty		70 1/4	523	4	15	7					School Sect. No C				
King H. J				House			150	1	11	2									
							32874	368	34	8	3	64	0	15	93	8	1	78	0

Duplicate of Taxes assessed upon the Real Property in *Darby*

Township, in Union County, Ohio, for the year 1854.

OWNERS' NAMES.	No. of Entry.	Original Quantity.	Water Courses.	Original Proprietors.	No. of Lot.	No. of Acres.	Value.	Taxes									REMARKS.					
								State and General Tax			Selling Tax			Selling Tax 1853								
								D.	C.	M.	D.	C.	M.	D.	C.	M.		D.	C.	M.		
Lutheran Church &c	4067	1110	Darby C	E. Richman		27	152	1	20	8												
Lutheran Church 2 ^d &c	4067	1120	"	"		10	93		73	9		5	2		55	9						
Low Lucas	3302	7248	"	Sullivan & Johnson		80	1339		10	64	5											
o Latham Allen	5139	1000	"	R. C. Anderson		67 1/4	4388		34	88	4		2	75	6						0.113 acres to Robert Thompson	
Lawrence Wm	12169	200	"	Samuel Smith		21	293			2	32	9										
o Lussan Joseph	4948	351	"	Peter Mangold		9 1/4	60			4	7											this should be Joseph Lofraw
Mitchell David	2071	1000	Darby C	R. Stephenson		117	1306		10	38	2											
Mr Lowell Samuel	12269	141	"	Thomas Lucas		28	391			3	10	8		5	2							
Mr Callough Samuel	3484	500	"	E. Sullivan		30	474			3	76	8			22	1						
Mr Martin James	3312	273	"	"		150	3557		28	27	8											
Mitchell James	2879	1000	"	"		150	1395		11	19	0											
Mitchell David (Senr)	2879	1000	"	"		326	5970		47	46	1											
Marquis Samuel	2879	1000	"	"		47 1/2	795			6	32	0										
Mitchell Moses	5124	400	"	James Galloway		120 3/4	2174		17	44	2											
Same	7241	543	"	James Johnson		237	3305		26	27	4											
Marquis John	10773	200	"	D. Chapman		100	1747		13	88	8											
Same	7759	1663	"	James Galloway		36	536			4	26	1										
Marquis David	7215	592 1/2	"	B. W. Ladd		106 1/2	591			7	08	3										
Marquis Richard	7215	591 1/2	"	"		106	584			7	02	7			4	27	0					
Maryridge C. G.	5124	400	"	James Galloway		15	237		1	88	4		13	0								
Mitchell George	5124	400	"	"		40 1/4	674			5	35	8										
Nick George	4067	1120	"	E. Richman		110	818			6	50	3										
Nichols George	4067	1120	"	"		10	56			4	5											
Nich John	5109	265	"	Hugh Woodson		50	465			3	67	6										
o Orr William	3637	543	Darby C	John Scott		102	1040			8	26	8										
Same	5139	1000	"	R. C. Anderson		100	558			4	43	6										all to Allen Latham and from him to Vincent & Emanuel Brown.
Patch Samuel	5008	657	"	Hugh Woodson		101	939			7	46	5		62	4							
Patrick John	6223	100	"	Nuttall Hudson		48	1013			8	15	3			29	9						
Pice Philip	5137-7108	7566	"	James Galloway		57	477			3	79	2										
Porter Lese	2675	1000	"	E. Sullivan		84 1/2	1114			8	85	6										
o Pollock Margaret	3311	351	"	"		20	344			2	73	4										3. a. 125 acres to Jane Robinson
Patrick Lydia	6233	100	"	Nuttall Hudson		3	42			3	3			14	3							0.16 a. 35 p to A. P. Robinson
							37547			298	48	7		4	27	7						

Duplicate of Taxes assessed upon the Real Property in Darby

OWNERS' NAMES.	No. of Entry.	Original Quantity.	Water Courses.	Original Proprietors.	No. of Lot.	No. of Acres.	Value.
Robinson Jane	33178	3311	Darby C.	L. Sullivan		20	484
Rouse John	3853	41	"	P. Mansford		50	415
Robinson Thomas	2777	600	"	Samuel Robinson		200	3301
Same	5111	80	"	L. Sullivan		15 1/2	360
Robinson John	2917	600	"	S. Robinson		129	1800
Robinson John Jr	3811	346	"	John Knight		75	767
Robinson James	2977	600	"	S. Robinson		230	4982
Robinson Samuel	3682	310	"	Robert Power		84 1/2	1304
Reed John	2678	3483	"	Stephenson & Sullivan		55	844
Reed Thomas	2675	3483	"	"		57	901
Rule George	7003	80	"	J. B. W. Sadel		76	627
Robinson Joseph G.	3681-3432	876	"	Power & Stephenson		50	651
Same	5205	200	"	R. Smith		1/4	3
Same	3687	568	"	John Scott		116	1618
Same	2879	1000	"	L. Sullivan		164 2/3	3015
Same	2879	1000	"	" House		3 1/2	665
Robinson S.D.	3682-3432	876	"	Power & Stephenson		184 1/4	2455
Robinson John Th	7400	100	"	Joseph Chambers		100	1395
Same	5124	400	"	James Galloway		58	2067
Same	7245	543	"	James Johnson		83	1312
Same	12075	55	"	Hugh Woodson		55	815
Same	7379	86	"	Joseph Chambers		86	1200
Same	2671	1000	"	R. Stephenson		90	1088
Russel John	3124-7393	713	"	Galloway & Johnson		40	707
Rouse George	4067	1120	"	E. Rickman		180	1807
Same	5122	100	"	M. Smith		53	444
Same	5005	13	"	J. B. W. Sadel		13	73
Rouse George Jr	4067	1120	"	E. Rickman		40 1/2	361
Same	4067	1120	"	"		5 1/2	33
Rouse Philip	4067	1120	"	"		94 1/2	571
Same	4067	1120	"	"		5 1/2	39
Rupright Gattail 2 ^d	4067	1120	"	"		30	167
Reed William	3312	131	"	L. Sullivan		73	1188
Rice M.P.	7377	100	"	James Johnson		113	1681
Same	4783	100	"	B. King		115	1778
Same	11927	40	"	Joseph Spain		45	628
Same	11169	200	"	Saml Smith		124	1730
Same	6602	683	"	Val Galloway		100	1375
Same	2879	1000	"	L. Sullivan		184	2336
Roberts Joseph	5005	200	"	R. Smith		13	109
Robinson V.C.	2671	1000	"	R. Stephenson		91 1/2	1424
Robinson A.P.	3311-3312	310	"	L. Sullivan		78	1574
Robinson & Andrew				Whore house			600
R.R. Col & Pigeon Co							26091
							77104

Township, in Union County, Ohio, for the year 1854.

State and General tax			Delinquent Road tax			Delinquent Tax of 1853			REMARKS.		
D.	C.	M.	D.	C.	M.	D.	C.	M.	D.	C.	M.
3	34	7									
3	32	3									
26	24	2									
2	86	2									
14	31	0				11	62	1			
6	07	7									
39	60	6									
10	83	4									
6	70	9									
7	16	2									
4	98	4									
5	17	5									
	2	3									
12	86	3									
23	96	9									
5	28	6				13	52	0			
19	77	9									
11	09	0									
16	43	2									
10	43	0									
6	50	3									
9	54	0									
8	64	9									
5	62	0									
14	36	5									
3	52	9									
	58	0									
2	86	9									
	26	2									
4	53	9									
	31	0									
1	32	7									
7	44	4									
13	36	3									
15	72	5									
4	99	2									
13	75	3				70	2	120	11		
11	09	0									
18	57	1				2	10	6			
	86	6							5	2	
11	32	0									
12	51	3									
4	77	0									
20	74	8									
6	12	95-0				2	15	8			
						24	84	3			

016a 31 p. to A.P. Robinson 493

0 all to Frederick Shiden

- on this 166 a
House changed on this should be changed on -

Duplicate of Taxes assessed upon the Real Property in *Darby*

Township, in Union County, Ohio, for the year 1854.

OWNERS' NAMES.	No. of Entry.	Original Quantity.	Water Courses.	Original Proprietors.	No. of Lot.	No. of Acres.	Value.
Smayth Richard	5115	200	Darby Co	R. Smith		28	181
Sager Samuel 2 nd	5115	200	"	"		97	812
Sager Michael	14457	40	"	M. Sager		21	273
Same	5571-5118	5236	"	L. Sullivant		19	469
Sager Samuel	5571-5118	5236	"	"		187	3282
Same	5783	350	"	Walter Lunn		100	1395
Same	5785	200	"	R. Smith		7	46
Sager Christian	5124	400	"	Dr. Galloway		143	2394
Sager Frederick	5126	400	"	"	None	3	400
Sager John	5126	400	"	"		3 1/2	516
Same	5126	400	"	"		7/8	12
Sabin Selwyn	5763	200	"	"		28	701
Schulby Henry	4958	350	"	Peter Mansfield		30	251
Shidover Stephen	5708	657	"	Lough Woodson		50	465
Shidover George	6208	657	"	"		50	476
Shidover John M.	4067	1120	"	E. Rickman		155	1386
Shidover Martin	4067	1120	"	"			411
Shidover Frederick	5433	450	"	Stephenson & Sullivant		59	523
Smith John W	7916	800	"	James Johnston		151	2579
Same	7916	800	"	"		98	1615
Smith C. Z. D. & C. Jr	7751-7754	447	"	W. Lunn		127	1890
Same	10810	75	"	"		75	1511
Same	7338	91	"	John Graham		91	1439
Smith E. C. Jr	3162	640	"	L. Sullivant		28	530
Smith C. D.	3162	640	"	"		64	1032
Stevens George	8528	80	"	W. Lunn		20	307
Same	3167	100	"	"		20	539
Same	12240-12377	258	"	Schroder & Lunn		271 1/2	3787
Same	5733	300	"	W. Lunn		42	625
Same	12240-12377	258	"	Schroder & Lunn			
Same	5111	80	"	L. Sullivant		34 1/2	501
Smith James S.	12270	250	"	Thomas Seacow		63 1/2	937
Same	12270-5536-5668	671	"	Lunn & Sullivant		50	770
Same	7323	313	"	John Graham		68	1728
Steinlow Adam	4067	1100	"	E. Rickman		74 1/2	554
Seidle Jacob	4067	1100	"	"		35 1/2	196
Shenwood Jeremiah	5331-5680	654	"	Knight & Powers		77	716
Sullivant Lucas (son)	2671	1000	"	R. Stephenson		121	901
Same	2671	1000	"	"		139 1/2	1038
Same	6481	560	"	"		150	2232
Shidover George C	2675	1000	"	L. Sullivant		2 1/2	156
Star George	15310	80	"	James Galloway		85 1/2	637
Silver D. H.	2311-5312	350	"	L. Sullivant		78	1300
Sterling William	2483	480	"	Sullivant & Stephenson		119	775
Steinhoff Andrew	5157-7564-7158	654	"	Jos. Galloway		81	753
Shidover Casper	2675	1000	"	L. Sullivant		2	65
Steinlow John	2675	1000	"	"		2	148

State and General Tax			Delinquent Road Tax			Delinquent Tax of 1853			REMARKS.		
D.	C.	M.	D.	C.	M.	D.	C.	M.	D.	C.	M.
1	43	8				18	2				
6	45	5				4	62	8			
2	17	0									
3	72	8									
26	09	1									
11	49	0									
	36	5									
17	03	2									
8	13	0									
6	43	7									
	9	5									
5	57	2									
1	57	3				13	0				
3	69	6									
5	37	4									
11	01	8									
6	54	2									
22	88	8									
12	75	9									
15	02	5									
12	01	2									
11	44	0									
4	21	3									
8	20	4									
2	44	0									
4	28	5									
30	10	6									
4	96	8									
6	36	7									
7	44	9									
6	28	0									
13	73	7									
4	40	4									
1	55	8									
5	69	2									
7	15	5									
8	25	2				2	76	9			
17	74	4									
1	47	8									
5	66	4							36	4	
10	33	5							1	18	3
6	16	1							76	1	
5	98	6									
	51	6									
1	18	4									
									17	5	
35	2	03	1			5	24	4			

1/4 A. to John Sager 65 a. to David Sager
100 a. to Frederick Sager

512
204
O 29 1/2 a. to Ino Russell 7 1/2 a. from Russell to Beardslee
Irish

O all to George Rowsh

O all to Joel Jolly 38^{acres} transferred to John Sager
50^{acres} 30^{acres} to Lewis Jolly

Wm. Sager - R. Rickman

Duplicate of Taxes assessed upon the Real Property in *Darby*

OWNERS' NAMES.	No. of Entry.	Original Quantity.	Water Courses.	Original Proprietors.	No. of Lot.	No. of Acres.	Value.
<i>Vinckham Benjamin</i>	7716	666	1483	<i>Darby C</i>	<i>Johnson & Sallaway</i>	158	2584
<i>Nasher Philip</i>	467	1120	"	<i>E. Rickman</i>		40	567
<i>Winget William</i>	2675	1100	<i>Darby</i>	<i>L. Sullivan</i>		142	3187
<i>Waidman Conrad</i>	4998	350	"	<i>Peter Mansfield</i>		28	234
<i>Wart John</i>	4067	1120	"	<i>E. Rickman</i>		96	714
<i>Wolf George M.</i>	5009	260	"	<i>Hugh Woodson</i>		50	558
<i>Woodburn James</i>	3581	344	"	<i>John Knight</i>		85	791
<i>Welford Adam</i>	3482	566	"	<i>R. Stephenson</i>		150	2325
<i>Same</i>	3682	310	"	<i>R. Powers</i>		10	93
0 <i>Hilson Wm L.</i>	3161	650	"	<i>L. Sullivan</i>		153	2794
<i>Wesson M.</i>	3162	650	"	"		5	74
0 <i>Woods W. W.</i>	4978	350	"	<i>P. Mansfield</i>		100	883
							14863

Township, in Union County, Ohio, for the year 1854.

State and Delinquent		REMARKS.					
General Tax							
D.	C. M.	D.	C. M.	D.	C. M.	D.	C. M.
20	54	2					
4	50	7					
25	33	6					
1	86	0					
5	67	6					
4	43	6					
6	28	0	27	3			
18	48	3					
73	9						
22	21	2	215	8			
58	8						
7	11	9	33	8			
117	67	8	276	9			

O. Clayton Brinkin
Oult to James Guy, } 7a. 43 p. 10
050 a. to John G. Miller - 16 a. to Sebastian C. C.
10 3/4 a. to Joseph Boston,
21 a. to Geo. H. George. C.

Duplicate of Taxes assessed upon the Real Property in *Summe*

Township, in Union County, Ohio, for the year 1854.

OWNERS' NAMES.	No. of Entry.	Original Quantity.	Water Courses.	Original Proprietors.	No. of Lot.	No. of Acres.	Value.
Curry Alway	11705	94	Darby C	W ^m Sullivan		9 3/4	362
Curtwright John	2471	1280	Scate R	John Philips		7 6	1060
Same	2365	660	"	Thos Parker		2 6	363
Cratinger Peter	2991	1830	"	John Philips		9 0	837
Custard Anthony	2991	1830	"	"		6 9	895
Curtwright J	3244	200	"	W ^m Anwin		1 0 0	1023
Cox James	6420	430	"	W ^m Dowd		3 0	251
Cox Lucinda	3103	174	"	W ^m Croghan		1 1/2	42
Curry James A.	1440	1000	Darby C	James Curry		4 0 0	5508
Curry Stephenson	1441	1000	"	"		1 7 6	2291
Cox John	1441	1000	"	"		1 7 4	2427
Cook Reuben	5132	600	"	James Galloway		5 0	558
Conover E. G.	3754	400	"	C. Simms		2 8 3	4010
Conover Sea	3754	400	"	"		2 5	488
Cox William	2991	1830	Scate River	John Philips		1 1/2	135
Cratinger Henry	5234	600	Darby C	R. White		1 1 1/2	122
Chambers Charles (Jr)	6575	277 1/2	Scate R	Thos Parker		5	74
Clark John	7158	400	"	James Galloway		1 5 5	1009
Cox R. E.	3115	660	"	Peter Talbot		1 1/4	186
O Conover Parly	3743	600	Darby C	R. Means		4 7	437
Same	5238	200	"	L. Sullivan		5 0	1860
Same	11705	94	"	W ^m Sullivan		1 1/4	43
Cunningham Sarah	2991	1830	Scate R	John Philips		3 8	424
Cratinger John	2921	660	"	Beverly Ray		1 0	73
Cox Hatter	2921	660	Scate R	Beverly Ray		2 3 7	1543
Deemer Abraham	5005	660	"	Peter Talbot		4 3	560
Dopp Esther (col)	6595	277 1/2	"	Thos Parker		2 7	216
Dopp Salsbery (col)	6595	277 1/2	"	"		4 1	305
Dopp Abraham (col)	6595	277 1/2	"	"		3 4	316
Dort David	5234	600	Darby C	Robert White		1 2 5	1162
Donaldson R. C.	5162	500	"	R. White		9 0	753
Dort James B	5234	600	"	"		9 2	1337
Dodge Judah J.	5724	295	"	John David		3 2 2	2995
Dodge Hiram	5166	2000	"	R. Means		2 0 9	1944
O Dort Catharine	2365	200 3/4	Scate R	Parker & Croghan		3 0	391
Douglass J. (minor)	5166	1000	Darby C	L. Sullivan		3 0 1	5600
Dougherty William	5743	600	"	R. Means		5 2	484
Dodge Clarinda			"	House			140
Dwight Samuel	6310	280	"	W ^m Pelham		7 1/2	5
Dopp Elizabeth (col)	6595	277 1/2	Scate R	Thos Parker		3	22
						4 2 4 1 8	

State. and General Tax			Delinquent Tax of 1853			REMARKS.					
D.	C.	M.	D.	C.	M.	D.	C.	M.	D.	C.	M.
2	67	8									
7	84	4	5	96	7						
2	63	6	1	74	2						
6	17	3									
6	64	5									
7	57	0									
1	55	7									
			3	1	0						
4	0	75	9								
16	95	3									
17	95	9									
4	12	9									
2	7	4									
3	6	1									
			7	9							
			7	0	2						
			5	7							
7	46	6									
1	37	6									
3	23	3									
13	76	4									
			3	1	8						
3	13	7									
5	4	0									
			11	4	8						
			4	14	4						
			1	5	8						
			2	25	7						
			2	33	8						
			8	5	8						
			5	5	2						
			9	8	3						
			2	2	6	3					
			1	6	8	5					
			2	8	3						
			4	1	4	6					
			3	5	8	1	3	2	1	0	
			1	0	3	6					
			3	7							
			1	6	2						
			3	13	8	3	1	0	9	9	

Oull to Saml. Taylor

O 37a to Arthur S. Benton
15 1/2 acres to Selon Howington & P. E. J.
Clemens part

Duplicate of Taxes assessed upon the Real Property in *Jerome*

Township, in Union County, Ohio, for the year 1854.

OWNERS' NAMES.	No. of Entry.	Original Quantity.	Water Courses.	Original Proprietors.	No. of Lot.	No. of Acres.	Value.	State and Delinquent General Tax for 1853						REMARKS.			
								D.	C.	M.	D.	C.	M.		D.	C.	M.
Ewing A.G.	7207	38	Darby C	L Sullivant		43 1/2	809										
Same	3636	1000	"	"		57	954	5	98	6							
Ewing Sarah Ann	3686	1000	"	"		18	167	7	05	9							
Ellis D.C.	6420	436	Scute R	Wm Barlow		60	535	1	23	5							
Ewing James G.	8686	1000	Darby C	L Sullivant		75	1325	4	12	9							
Same	8484	800	"	"		212	1877	9	80	5							
Same	7758-7820	168	"	John Graham		21	312	13	90	4							
Same	7890	45	"	"		25	395	2	30	8							
Same	12211	63	"	Stephen Whitehead		63	1374	2	92	3							
Evans John	2951	1330	Scute R	John Philips		54	776	10	16	7							
Evans Benjamin	7181	200	"	W. Sumner		99	933	5	39	0							
Fox Chester	6310	280	Darby C	Wm Pelham		160	2702	17	99	4							
Fox Elijah R	6310	280	"	"		99 1/2	1017	7	52	5							
Fox Henry	6310	280	"	"		60	614	4	54	3							
Same	2951	1330	Scute R	John Philips		180	1767	13	07	5							
Fredrick Jacob	2991	1330	"	"		93	1563	11	12	2							
Hick John	5166	2000	Darby C	R. Means		149	2682	19	84	6							
Hick Ira	7058	400	Scute R	James Galloway		100 1/2	745	5	53	5							
Fry William	5234	600	"	R White		50	465	3	44	1							
Same	3005	666	"	Peter Talbott		57	636	4	70	6							
Freshwater David	7058	400	"	James Galloway		50	372	2	75	2							
Gray V.W.	7758-7830	168	Darby C	John Graham		50	1358	10	04	9							
Galloway James	5166	2000	"	R. Means		552	3080	22	79	2							
Gilbert Matthew	3005	666	Scute R	Peter Talbott		110	614	4	54	3							III a & all to Robert Hill
Good Reuben (Col.)	6678	277 1/2	"	Thos Parker		4	30	22	2								
Gill Jesse	5131	600	Darby C	James Galloway		197 1/2	3160	23	33	4							
Guibert Michael	6420	436	Scute R	Wm Barlow		48	400	2	96	0							This should be Guibert Michael - M.
Graham John	7074	800	"	John Crawford		17	158	1	16	9							
Gordon C.H.	6620	436	"	William Barlow		28	266	1	96	8							
Hans David	8743	600	Darby C	R. Means		45	628	4	64	7							Call to Sardis Ward 0
Hill Suster M	3244	200	Scute R	Wm Annis		32	398	2	20	5							
Hill Sarah	2990	666	"	John Philips		43	520	3	84	8							
Harrist Samuel	3005	666	"	Peter Talbott		70	1228	9	08	7							
Hudson Richard	6420	436	"	Wm Barlow		50	465	3	44	1							
Hensil George	2565-3003	840	"	Parker & Croghan		123	2083	15	41	4							
Hensil John	2565-3003	840	"	"		30	391	2	89	3							
Hill David	2990	666	"	John Philips		56	833	6	16	4							
Harrison Moses (kins)	2565	666	"	Thos Parker		74	826	6	11	2							
Hazy Lory D.	3636	1000	Darby C	L Sullivant		55 1/2	932	7	04	4							
Hill G.A.	3754	400	"	C. Simmons		26 1/2	246	1	82	0	1	45	6				
Same	3636	1000	"	L Sullivant		7 1/2	13	9	6								
Hilliard John R	3636	1000	"	"		80	1384	10	31	0	10	92	0				
						41043		303	69	8	12	37	6				

Ohio to George M. Richard
 O 12 a to Samuel McCallough 201

III a & all to Robert Hill

O this should be Guibert Michael - M.

Call to Sardis Ward 0

John Harrison's share is in 30. to
 John Harrison - also 22. a to
 J. Harrison, for lifetime part
 O 2 acres to Cyrus Beard

Duplicate of Taxes assessed upon the Real Property in *Summe*

Township, in Union County, Ohio, for the year 1854.

OWNERS' NAMES.	No. of Entry.	Original Quantity.	Water Courses.	Original Proprietors.	No. of Lot.	No. of Acres.	Value.	State and General Tax			REMARKS.
								D.	C.	M.	
McKittrick John	5234	600	Darby C.	Robert White		70	911	6	74	1	
McCampbell Samuel	5234	600	"	"		138	2215	16	39	1	
McCampbell David	5475	400	"	R. Woodcock		43	520	3	84	8	
Same	5475	400	"	"		19	177	1	30	9	
McCampbell Andrew	5134	533	"	John Price		59	897	6	65	2	
McCampbell Wm Sr	9736	407	"	James Galloway		71	1056	7	81	4	
Same	10620	51	"	John Messingburg		41	572	4	23	2	
McCampbell Robert	5475	400	"	R. Woodcock		22	242	1	79	0	
Same	5611	360	"	T. M. Bailey		65	907	6	71	1	
Same	5736	407	"	James Galloway		1 1/2	26	19	2		
McCampbell John	9736	407	"	"		169	2567	18	99	5	
McCampbell Joseph	5761	800	Seate R.	R. Meun		15	112	8	2	8	
McCampbell S. H.	5134	533	Darby C.	John Price		51	332	2	45	6	
Same	5734	533	"	"		108	1546	11	44	0	
Mitchell David	5134	533	"	"		71	924	6	83	7	
Merford Abraham	5134	533	"	"		100	1302	9	63	4	
Mitchell Isaac	5134	533	"	"		62	404	2	98	9	
Same	5732	600	"	James Galloway		325	5068	37	50	3	
McCune John	5733	120	"	"		75	1488	11	01	1	
Same	5744	52	"	R. C. Anderson		50	325	2	40	5	
McLure William	10708	94	"	W. Sullivan		38	976	7	22	2	
McClung Joseph (kins)	5731	600	"	James Galloway		80	1170	8	80	6	
Same	5743	100	"	Terrance Deaver		127	1063	7	86	6	
McClough Samuel	5484	800	"	L. Sullivan		285	4738	35	06	1	
Same	5486	1000	"	"		77 1/2	1326	9	07	2	
Same	5484	800	"	"		40	534	3	95	1	
Marshall Thomas	5611	360	"	T. M. Bailey		51	1055	7	80	7	
McMber Jeremiah	2970	666	Seate R.	John Phillips		80	892	6	60	0	
McMerriman Wm	2990	666	"	"		31	464	2	98	9	
Same	3005	666	"	Peter Tolbatt		3	42	3	1	0	
Martin David	7073	526	"	R. C. Meun		128	1071	7	72	5	
Morse Esop (Ct.)	6748	588	"	John Anderson		22	246	1	32	0	
McDowell T. L.	10708	94	Darby C.	Wm Sullivan		4 1/2	167	1	23	5	
McHaffy James	5126	470	"	Wm Kerr		107 1/2	1302	9	63	4	
McDowall John R.	5234	600	"	Robert White		157	2044	15	12	5	
Magill Wm	3244	200	Seate R.	Wm Anner		50	744	5	50	5	
Same	3244	200	"	"		50	558	4	12	9	
Map John	3005	666	"	Peter Tolbatt		165	1825	13	52	7	
McCravy Wm	2925	666	"	Bruce Wey		393	3655	27	04	7	
McKittrick Henry S.	9367-10614	149	Darby C.	Wm Galloway		52	484	3	58	1	
McCune Chauncy	5744	50	"	R. C. Anderson		50	325	2	40	5	
Mooney Jacob	3459	650	Seate R.	Wm Bardsdall		78 1/2	1167	8	63	5	
Moore Alpheus B.	5132	600	Darby C.	James Galloway		55	772	5	86	0	
McCree Jonathan	2971	1330	Seate R.	John Phillips		90	837	6	19	3	
Merfield John W.	3452	650	"	Wm Bardsdall		14	182	1	41	9	
						49205		364	10	0	

O all to Jacob Kimmerly & Jacob Swener
O all ditto ditto

580 O to Abram Cary & to Mary E. Spencer

O 20 1/2 to Saml Clark

Duplicate of Taxes assessed upon the Real Property in *June*

Township, in Union County, Ohio, for the year 1854.

OWNERS' NAMES.	No. of Entry.	Original Quantity.	Water Courses.	Original Proprietors.	No. of Lot.	No. of Acres.	Value.	State and General tax of 1853		Del. tax of 1853				REMARKS.
								D.	C. M.	D.	C.	M.	D.	
<i>Noteman Zachariah</i>	2686	1000	<i>Darby C</i>	<i>S. Sullivan</i>		103	1820	13	46	8				
<i>Same</i>	8743	400	"	<i>R. Means</i>		47	437	3	23	3				
<i>Nunnemacher John</i>	1440	1000	"	<i>James Curry</i>		19 1/4	2675	19	79	5				
<i>Oliver John A</i>	5166	2000	<i>Darby C</i>	<i>R. Means</i>		50	372	2	75	2				
<i>Paindexter James</i>	2991	1330	<i>Seich R.</i>	<i>John Philips</i>		38	353	2	61	2				
<i>Patterson Alexander</i>	2991	1330	"	"		75	560	6	36	4				
<i>Powers Erastus</i>	2991	1330	"	"		38	389	2	87	8				
<i>Preston John A</i>	6595	277 1/2	"	<i>Thos. Parker</i>		80	893	6	60	8				
<i>Preston John</i>	7673	526	"	<i>R. J. Wotton</i>		49	319	2	36	0				
<i>Patch Harmon</i>	9267-10614	169	<i>Darby C</i>	<i>James Galloway</i>		74	1244	9	20	5				
<i>Pennington Thomas</i>	3636	1000	"	<i>S. Sullivan</i>		5	279	2	06	4				
<i>Purrit A. H.</i>	5611	360	<i>Seich R</i>	<i>J. M. Bayly</i>		50	614	4	46	9				
<i>Robinson John</i>	6420	456	<i>Seich R</i>	<i>Wm. Barlow</i>		51	574	4	24	7				
<i>Rublen John</i>	5126	470	<i>Darby C</i>	<i>Alex. Kerr</i>		117	1632	12	07	6				
<i>Rench Daniel</i>	3005	666	"	<i>Peter Talbot</i>		126	1641	12	14	3				
<i>Robinson C. M.</i>	5417	300	"	<i>A. Lammie</i>		180	3422	25	31	2				
<i>Same</i>	419	1100	"	<i>Wm. Brown</i>		162	2712	20	06	8				
<i>Robinson James D.</i>	5132	600	"	<i>John Galloway</i>		128	1905	14	09	7				
<i>Robinson Thomas</i>	5736	407	"	"		77	1378	10	19	7				
<i>Richard George</i>	10708	94	"	<i>W. S. Sullivan</i>		42	742	5	49	0				
<i>Richard Simon (son)</i>	3754	400	"	<i>C. Simmons</i>		27	226	1	67	2				
<i>Same</i>	5238	200	"	<i>S. Sullivan</i>		117	2432	17	99	6				
<i>Ryan Patrick</i>	2991	1330	<i>Seich R</i>	<i>John Philips</i>		90	1172	8	67	2				
<i>Rickman Samuel</i>	3005	666	"	<i>P. Talbot</i>		4	335	2	47	9				<i>O all to Wm. Jackson</i>
<i>Same " d. J.</i>	2990	660	"	<i>John Philips</i>		10	112	8	28		72	8		
<i>Roney Charles</i>	6595	277 1/2	"	<i>Thos. Parker</i>		1 1/2	17	12	5					
<i>Same</i>	6748	580	<i>Darby C</i>	<i>John Anderson</i>		3 1/2	39	28	8					
<i>Rosler Samuel</i>				<i>Thos.</i>			256	1	39	4				
<i>Robinson James</i>	5478	400	"	<i>R. Woodcock</i>		125	1627	12	03	9				
<i>Rublen John G.</i>	5166	2000	"	<i>R. Means</i>		90	1172	8	67	2				
<i>Rail Road C. P. & Co</i>							8113	60	03	6				
							89574	292	84	6				
											72	8		

Duplicate of Taxes assessed upon the Real Property in *Verme*

Township, in Union County, Ohio, for the year 1854.

OWNERS' NAMES.	No. of Entry.	Original Quantity.	Water Courses.	Original Proprietors.	No. of Lot.	No. of Acres.	Value.	State and Delinquent			REMARKS.						
								General tax	to 1853			D.	C.	M.	D.	C.	M.
Stewart James	2991	1330	Scioto R	John Philips		5	65	48 1	1 65 0								
Snodgrass William	5766	2000	Darby C	R. Means		9 4	1180	8 73 2									
Sullivant Lucas (him)	419	1200	"	Wm Brown		11 5 1	7262	68 53 8									
Sumway Rebecca	8014	199	Scioto R	H. Guilman		5 1/2	46	34 0									
Stewart John	8014	199	"	"		4 3	520	3 84 8									
Scheffeld V.C.	2991	1330	"	John Philips		8 5	1293	9 56 8									
State of Ohio	8014	199	"	H. Guilman		3 3 1/2	300	2 22 0									
Same	6695	277 1/2	"	Thos Parker		3 6	312	2 30 8	33 77 4								
Same	6610	436	"	Wm Barlow		1 0	93	68 8	7 09 8								
Smith Paul	2925	666	"	Reverly Boy		7 0	671	4 96 5									
" Same	3014	199	"	H. Guilman		5	65	48 1									
Scott Robert	6748	585	"	John Anderson		4 9	455	3 36 7									
Taylor John (him)	5766	2000	Darby C	R. Means		12 1	1800	13 32 0									
Taylor Daniel & Levi	3686	1000	"	L. Sullivant		1 50	3023	22 37 0									
Taylor Richard	3688	666	"	"		6 5	1159	8 57 6									
Taylor Wm M.	3688	666	"	"		6 0	1060	7 84 4									
Taylor Sophia	3688	666	"	"		8 0	1517	11 15 1									
Taylor Wm K.	5766	2000	"	R. Means		22 0	3069	22 71 0									
Taylor Samuel	5767	200	"	Galloway & others		11 5	1069	7 91 0									
Thosey Aaron	7240 7241					1	30	22 2									
Turner James	3014	199	Scioto R	H. Guilman		1 5	139	1 02 8	11 6	10 a 2 l							
Valentine James	3016	199	Scioto R	H. Guilman		2 1/2	126	93 2	7 8								
Wells William	3481	600	"	Wm Bankhead		1 0 0	1395	10 32 3									
Same	6610	436	"	Wm Barlow		2 5	325	2 40 5									
Wagner Joseph	7073	526	"	R. S. Mattern		9 7	631	4 66 9									
Same	7073	526	"	"		8 0	372	2 75 2									
Wells Joseph	2991	1330	"	John Philips		19 1	2245	16 63 5									
Wasson Mains	5134	533	Darby C	John Pride		1 7	321	1 63 5									
Same	5611	360	"	J. M. Bayley		4 9	547	4 04 7									
Ward Sarchus	6695	277 1/2	Scioto R	Thomas Parker		2 0 1/2	133	98 4									
Wilecraft John G.	7074	800	"	John Crawford		2 4	156	1 15 4	1 11 8								
Wanner Elijah	7074	800	"	"		5 0	465	3 44 1									
Same	7073	526	"	R. S. Mattern		11 6	755	5 58 7									
Wright Calvin C	7073	526	"	"		12 7	709	5 24 6									
William Peter	2365	666	"	Thos Parker		2 2	510	3 77 4									
Woodburn Samuel & John	9736	407	Darby C	James Galloway		1 10	2609	14 86 6									
Woodburn John	9736	407	"	"		3 5	324	2 39 7									
Wilecy Nathan	6748	585	"	John Anderson		2 5	465	3 44 1									
Wilecy Asa	7074	800	Scioto R	John Crawford		13 0	1209	7 46 6									
Woodburn Samuel				House			100	74 0									
Wilecy Sarah				House			250	1 85 0									
Wagner John	7073	526	"	R. S. Mattern		4	30	22 2									
							4009 8										
								296 72 5	4413 4								

Ally a to David for Freshwater 11 1/2 to Wm Dunnicke
= 745 to State for

Ally a to H. B. Bigelow & this to Amy Thomas 30
from land to S. G. Chapman part from 772 3/4 7830.

all to Wm D. Dunnicke
all do put them in one piece

1 A. to Saml. Basler & this to Robinson & Homan

Recapitulation of Jerome Township

Acres of Land	Value of Land	Value of Town	Value of Chattels	Total Value	State Tax			County Tax			Bridge Tax			Poor Tax			Building Tax			Road Tax			Rail Road Tax			Township Tax		
	Dollars	Dollars	Dollars	Dollars	Doll.	cts.	M.	Doll.	cts.	M.	Doll.	cts.	M.	Doll.	cts.	M.	Doll.	cts.	M.	Doll.	cts.	M.	Doll.	cts.	M.	Doll.	cts.	M.
22456	289262	6471	117634	413367	1467	45	0	413	36	7	258	35	4	51	67	0	103	34	1	206	68	3	434	03	5	124	01	0

Duplicate of Taxes assessed upon the Real Property in *Mill Creek*

Township, in Union County, Ohio, for the year 1854.

OWNERS' NAMES.	No. of Entry.	Original Quantity.	Water Courses.	Original Proprietors.	No. of Lot.	No. of Acres.	Value.	State and Delinquent				REMARKS.								
								General Tax		Tax 1853			D. C. M.		D. C. M.					
								D.	C.	M.	D.		C.	M.	D.	C.	M.			
Smart Daniel	2979	1170	Mill Creek	John Phillips		19	220													
Smith Solomon	5477	1600	"	John Cole		54	603													
Same	1874	1110	"	John White		40	410													
Shawwood Samuel	1814	1110	"	"	3	100	837													
Same	5477	1600	"	John Cole		2 3/4	154													
Same	5477	1600	"	"		2 9/16	329													
Smart John S	2377	1140	"	Isaac Jeffries	4	100	1395													
Smith Sheldon	2972	1100	"	Wm Croghan		127	1743													
Smart William	2972	1100	"	"		140	1368													
Stammell Abraham	2971	800	"	Isaac Jeffries		165	2551													
Straw Daniel	3349	1100	"	James Dentons		25	244													
Shultz Martha Jane	5609	670	"	T. M. Bayley		98	831													
Shupe Henry	2971	800	"	Isaac Jeffries		135	1758													
Shupe B. Stammell	2975	300	"	"																
Same	2976	726	"	"		163	958													
Smart John	2972	1100	"	Wm Croghan		80	744													
State of Ohio	2978	1186	"	Samuel Selden		5	50													
Smith Sheldon	2972	1100	"	Wm Croghan		50	581													
Simpson James	2956		"	John White		148 3/4	1725													
Simpson James Jr	1307	1000	"	R. Landisby		50	604													
Simpson John	1307	1000	"	"		42	469													
Sosoy S. D.	2976	726	"	D. Jeffries		50	604													
Sosoy Wm	5477	1600	"	John Cole		102	1186													
Same	5477	1600	"	"																
Sosoy Aaron	5477	1600	"	"		114	1365													
Simpson Charles	5477	1600	"	"		75	802													
Simpson Wm Sr	5477	1600	"	"		167	2019													
Simpson Wm 2 ^d	2976	726	"	D. Jeffries		23	267													
Simpson Wm C.	1874	1110	"	John White		50	325													
Surney Benjamin	2976	726	"	D. Jeffries		110	1228													
Simpson G. W.	5477	1600	"	John Cole		2 1/4	286													
Sosoy Elizabeth	5477	1600	"	"		10	102													
Simpson G. W. & A. P.	1874	1110	"	John White		50	279													
Thomas Wendell	2956	726	"	Isaac Jeffries		107	1005													
Same	2996	726	"	"		59 3/4	561													
Same	2977	1140	"	"		25	190													
Same	2977	1140	"	"		32	244													
Same	2977	1140	"	"		21	160													
Same	2957	1140	"	"		23	174													
							28571													
								218 43 9	27 96 2	375 7										

O all to James H Money

all to Henry Shupe

all to Lewis S Smith O

83a del.

part of this is quit claimed to S. W. & H. R. Thompson

This should be to Wm Thompson

O all to Michael Kern

O all to David Mitchell & all to Jacob Longman

Duplicate of Taxes assessed upon the Real Property in *Millersdale*

OWNERS' NAMES.	No. of Entry.	Original Quantity.	Water Courses.	Original Proprietors.	No. of Lot.	No. of Acres.	Value.
White Isaac	1354	1110	Mill Crak	John White		2	11
White Raleigh	1354	1110	"	"		367	2048
Wilkins Seymore	5427	1600	"	John Cole		65	684
Walker Joseph	5477	1600	"	"		25	197
Watkins Joseph S	1307	1000	"	Robert Landridge		662	6772
Same	1307	1000	"	"		25	228
Webb Joseph	2576	1140	"	J. Sefferies		60	459
Wells Isaac	2538	1080	"	Samuel Selden		58	647
White Charles W.	5711	1600	"	John Cole		1/4	163
Walley William	2576	1140	"	J. Sefferies		50	558
Wright Solomon	1354	1110	"	John White		100	604
Walley Conrad	5699	690	"	J. M. Bayly		50	2121
Wood brown Wm W	5477	1600	"	John Cole		38	424
							14926

Township, in Union County, Ohio, for the year 1854.

State and General Tax 1853		Delinquent Tax 1853		REMARKS.			
D.	C. M.	D.	C. M.	D.	C. M.	D.	C. M.
		8	4	13			
		15	76	9			
		5	26	6			
		1	51	6			
		5	2	14	4		
		1	75	5			
		3	53	4			
		4	98	1			
		1	25	3			
		4	29	6			
		4	65	0			
		16	33	7			
		3	26	4			
		114	92	5		13	0

Call to Robert Black

Should be 10.

200 acres of this, twice charged this year

Items of Land	Value of Lands	Value of Towns	Value of Chattels	Total Value	State Tax.			County Tax.			Bridge Tax.			Poor Tax.			Building Tax.		
	Dollars	Dolls	Dolls	Dollars	Doll	cts	M	Doll	cts	M	Doll	cts	M	Doll	cts	M	Doll	cts	M
13518	149275	2026	67450	218751	776	56	4	218	75	1	136	71	9	27	34	3	54	68	7

Road Tax.			Rail Road Tax.			Township Tax.			Township and Sub District School H. Tax.		
Doll	cts	M	Doll	cts	M	Doll	cts	M	Doll	cts	M
109	37	5	229	68	8				181	25	0

Recapitulation of Millcreek Township

Duplicate of Taxes assessed upon the Real Property in *Dover*

Township, in Union County, Ohio, for the year 1854.

OWNERS' NAMES.	No. of Entry.	Original Quantity.	Water Courses.	Original Proprietors.	No. of Lot.	No. of Acres.	Value.	State and General tax			Delinquent tax 1853			Delinquent Rent Tax			REMARKS.	
								D.	C.	M.	D.	C.	M.	D.	C.	M.		
Liggitt Abner	5499	1318	Blues C	R. Means		110	1516											
Same John	5025	1000	Mill C	John Hunt		65	756											
Lengbrake Susan	5028	1000	"	"		160	1786											
Lengbrake Daniel	5028	1000	"	"		109	1115											
Low Chas	3956	1000	"	John White		105	1172											
Liggitt James	5007	1057	"	John Graham		34	196											
Same	5007	1057	"	"		58	324											
Lease Elizabeth	5155	1000	"	John Price		1	23					5 2						
Lease William	4065	1000	"	John Overton		16	134											All to Miscella Lease.
Lee Wm	5458	1358	Blues C	R. Means		30	307											
Lee & Phelps	5007	1057	Mill C	John Graham		21 1/2	220											
Myers John	5498	1358	Blues C	R. Means		6	58											
Same	5498	1358	"	"		90	738											
Myers Michael	5498	1358	"	"		100	930											
Myers Adam	5498	1358	"	"		50	604											
Same	5498	1358	"	"		118	965											
Matha Ebenezer	5504	428	Mill C	"		25	209											
Matha Samuel R	5502	800	"	"		83	1042											All to Andrew W. Weather
Mattfield John W	5007	1057	"	John Graham		28 1/2	265											
McClary John J	5497	1358	"	R. Means		100	1070											
Moore John	5499	1358	"	"		70	619											
Matha Southworth	4065	1000	"	John Overton		100	1023											All to Robert Gamble
Matha A. W.	5502	800	"	R. Means		83	1135											All to J. N. Matha & Pichey
McCray Wm J.	3956	1000	"	John White		5 3/4	390											
Same	3956	1000	"	"		7 1/4	89											
McAllister Alexander	5497	1358	Blues C	R. Means		56	427											
Price John H	5504	428	Mill C	R. Means		164	1830											
Pinkins Schuyler	5498	1358	Blues C	"		137	1874											
Same	5498	1358	"	"		56	625											
Phillips Phineas W.	5504	428	Mill C	"		50	418											
Perry Wm	4065	1000	"	John Overton		50	302											
Phillips Holdridge	5497	1358	Blues C	R. Means		84 1/2	828											
							25027											
									195 82 4				5 2					1 65 1

Duplicate of Taxes assessed upon the Real Property in

Dover

Township, in Union County, Ohio, for the year 1854.

OWNERS' NAMES.	No. of Entry.	Original Quantity.	Water Courses.	Original Proprietors.	No. of Lot.	No. of Acres.	Value.	State and General Tax		Delinquent tax of 1853		Delinquent Road tax		REMARKS.
								D.	C. M.	D.	C. M.	D.	C. M.	
Robinson John	5735	1000	Mill C.	John Price		112	1042	8	857					
Ralston W. S.	5478	1258	Blow C.	R. Means		65	726	6	171					
Same	5565	251	"	"		65	703	5	975					
Ryan James	5498	1315	"	"		106	1446	12	291					
Ropf Alexander	5499	1315	"	"		200	2046	17	391					O all David W. Rittenhouse
Robinson B. G.	5007	1077	Mill	John Graham		62	577	4	904					
Richey Joseph H.	4065	1000	"	John Overton		100	558	4	743					O all to Edward Bowen
Richey Joseph	9028	1000	"	John Hart		61	758	8	143					
Richey William	9928	1000	"	"		101	1922	16	337					O all to Jas. N. Richey 17a to Jas. B. Richey
Same	3510	1000	"	John White		34	601	5	108					O all to Jas. N. Richey 30a to Jas. B. Richey
Same	4065	1000	"	John Overton		25 3/8	218	1	853					O all to Jas. N. Richey 30a to Jas. B. Richey 8a to Henry S. Boring
Same	5107	870	"	R. Means		30 3/4	350	2	975					O 1/2 a to James Anderson
Richey Adam	9028	1000	"	John Hart		85	1167	9	069					
Richey Wm. Smt. (head)	5028	1000	"	"		32	417	3	564			39 0		
Richey Sarah	7025	1000	"	"		32	417	3	564			39 0		O all to Joseph H. Richey
Russell Joseph	9028	1000	"	"		110	1209	11	276					
Richey S. H. & S. B.	3756	1000	"	John White		85	1064	9	044					O this should be to Joseph H. Richey
Richey Joseph B.	3756	1000	"	"		48	848	7	208					
Reed James W.	4065	1000	"	John Overton		50	465	3	952					
Ryan Schue H.	5497	1318	"	R. Means		85 1/2	895	7	633					
Ross Samuel & Elizabeth	5004	418	"	Means & Stobely		50	395	3	357					
Ramsey & Richey	5007	1057	Blow C.	John Graham		122	1274	10	999			75 4		
Rail Road Spry. N. & B.				Road Bed & Earth			17500	168	300					
Smith David	3007	1057	Mill C.	John Graham		56	625	5	312			5 57 7	18 1	
Sherman Vincent	3007	1057	"	"		47	502	4	267					1/2 a only in Union Co.
Sting S. G.	3499	1358	Blow C.	R. Means		144	1330	11	305					
Said Presby	1488	1315	"	"		137	1681	14	288					
Same	5498	1318	"	"		6	54	4	59					
Same	5498	1318	"	"		76 1/2	778	6	613					
Said Samuel	5498	1318	"	"		50	558	4	743					
Spurgin Amos	5499	1318	"	"		116	1349	11	466					
Spurgin Nathan	5499	1318	"	"		1	23	1	5					
Stanton James	5499	1318	"	"		45 1/2	372	3	162					
Said Jesse H.	4065	1000	Mill C.	John Overton		127	1240	10	540					
Smith Elijah	3007	1057	"	John Graham		20	205	1	742					
Shaler Wm.	3701	800	"	R. Means		60	562	4	267					
Smith Andrew	5497	1318	Blow C.	"		50 3/8	279	2	371					
S. M. & P. R. R. Co	5501	800	Mill C.	"		10 1/4	135	1	147					
Same	5735	1000	"	John Price		3 3/4	31	2	63					
Same	5735	1000	"	"		1/2	10	8	5					
Same	5735	1000	"	"		8 7/10	97	8	24					
Same	3501	800	"	"		1 1/10	12	1	02					
						48804		414	825			757 7	2 01 5	

Recapitulation of Dover Township

No of Acres	value	value	Total	State Tax			County Tax			Bridge Tax			Poor Tax			Building Tax			Road Tax		
	Dollars	Dollars	Dollars	Doll.	ct.	M	Doll.	ct.	M	Doll.	ct.	M	Doll.	ct.	M	Doll.	ct.	M	Doll.	ct.	M
14147	163176	97389	260565	925	00	4	260	56	5	162	85	3	32	57	0	65	14	1	150	28	2

Rail Road Tax			Township Tax			Township School Tax			Delinquent Road Tax		
D.	ct.	M	D.	ct.	M	D.	ct.	M	D.	ct.	M
273	59	3	106	22	6	260	56	5			

Duplicate of Taxes assessed upon the Real Property in

Paris

Township, in Union County, Ohio, for the year 1854.

OWNERS' NAMES.	No. of Entry.	Original Quantity.	Water Courses.	Original Proprietors.	No. of Lot.	No. of Acres.	Value.
Lyon Levi	4069	1000	Mill C	E. Rickman		98	1204
Leonard Lewis	12010	44	Quartz Spring	James Galloway		44	532
Lee Cyprian	5351	1037	Mill C	Ed. Downe		5 3/4	535
Same	3317	1037	"	"	14	9 1/2	265
Same	3357	1037	"	"		3 1/2	260
Same	3311	1037	"	"	2	30	502
O Lee Rowland	3351	1037	"	"		12	246
Same	3312	1037	"	"		56 3/4	538
Lourence Swanna	3354	1000	"	"	8	5	93
Longbrake Levi	3354	1000	"	"		20 1/4	2556
Same	3351	1037	"	"	15	10	251
Same	3140	433	"	R. C. Anderson		100	558
O Moore Harby	1313	800	Mill C	Sho. Herman		11	153
McClarty Wm M	3357	800	"	Ed. Downe		8 1/2 1/4	11249
Same	3352	1037	"	"		393	5482
McLain John (Junr)	3351	1037	"	"		24	558
Moore Hugh	4069	1000	"	E. Rickman		109	1014
Monsieur G. W.	5728	1507	"	R. Means		18 1/4	17125
Michael John F	32928	12338	Quartz C	Geo. Galloway		88 3/4	560
Michael John G.	32928	12338	"	"		93	1114
Marshall Joshua	3736	800	Mill C	John Fide		231	4221
Same	3736	800	"	"		94	1049
Same	3354	1037	"	Ed. Downe		1/2	651
Same	3354	1037	"	"		5	71
McIntosh Annina	52318	11338	Quartz C	James Galloway		3	71
Malin Wm G	3351	1037	Mill C	Ed. Downe	6 1/4	7/10	20
Mayhew Jo	3354	1037	"	"		2 3/4	66
Seil Solomon	3736	800	Mill C	John Fide		75	651
Nicol John Leonard	2256	1000	"	Ed. Downe		47	612
Nicholson Andrew	4073	666	"	E. Rickman		25 1/2	142
Nicol J. G.	2256	1000	"	Ed. Downe		29 1/4	326
Same	2256	1000	"	"		36	368
Nugent C. J.	3354	1037	"	"		9 3/4	136

State and General tax			School Dist No 1			School House			Scheragaunt Road tax			Bell, and Tel. Rail Road		REMARKS.
D.	C.	M.	D.	C.	M.	D.	C.	M.	D.	C.	M.			
	9	45	4											3 45 5
	3	85	7											1 40 9
	3	87	8			1	60	5						1 41 7
	1	92	1											70 2
	1	88	5											68 9
	3	63	9											1 33 0
	1	78	3											65 1
	4	04	5											1 47 8
	6	7	4											24 6
	18	53	1											6 77 3
	1	81	6											66 5
	4	04	5											1 47 8
	1	10	9											40 5
	8	1	55	5										29 80 9
	39	74	4											14 52 7
	4	04	5											1 47 8
	7	35	1											2 68 7
	124	15	6											35 38 1
	4	06	0											1 48 4
	8	07	6											2 95 2
	30	60	2											11 18 5
	7	60	3											2 77 9
	4	71	9											1 72 5
	50	7												18 5
	50	7												18 5
	14	5												5 3
	47	8												17 4
	4	71	9											1 72 5
	4	43	7											1 62 1
	1	02	9											37 6
	2	36	3											86 3
	2	66	8											97 5
	98	6												36 0
	38	6	40	3										8 77 5
	7	77	9											141 22 3

Call to A. S. Johnson

Call to Jas. W. Robinson 1/2 t. John Brighten

2 1/2 poles to Wm. Shinner this is shown on map of 1847

Duplicate of Taxes assessed upon the Real Property in

Pain's

Township, in Union County, Ohio, for the year 1854.

OWNERS' NAMES.	No. of Entry.	Original Quantity.	Water Courses.	Original Proprietors.	No. of Lot.	No. of Acres.	Value.
Wesson Mains	3351	1087	Mill C	Ed. Lawrence		8 3/4	261
Same	3351	1087	"	"	108 1/2	17 3/4	561
Same	3357	1087	"	"		4	298
Same	4069	1000	"	E. Rickman		66	614
Same	4066	750	"	John Croston		115	1353
Same	4074	600	"	Benj. Biggs		20	149
Same	3354	1087	"	Edward Lawrence		11	184
Same	3354	1087	"	"	26 1/2	53	1084
Welford Elijah	3390	1663	"	R. Means		155	1874
Westlake Sarah	5392	642	"	"		260	4771
Westlake James	4071	666	"	Benj. Biggs		64	535
Same	4075	666	"	"		100	837
Wood Michael S	4075	666	"	"		100	1488
Westlake Sphenish	1913	800	"	Theo Kennan		36	301
Watkins Joseph	3303	540	"	Robt Means		11	82
Wheeler R. C.	3303	540	"	"		45	335
Weaver John	2256	1000	"	Ed. Lawrence		224 1/2	4165
Welford Adam	3351	1087	"	"		6	1117
Same	3354	1087	"	"		12	670
Waidman Lewis	2256	1000	"	"		44	573
Weller Edward	3354	1087	"	"		84	2269
Same	3357	1087	"	"		63	1055
Same	2256	1000	"	"		43	720
Wells William	3351	1087	"	"		1	186
Welsh Rawson	3351	1087	"	"		2	28
Woods M. W.	3351	1087	"	"	3	4	186
Same	3357	1087	"	"	5-627	24 1/2	911
Same	3351	1087	"	"		3	139
Same	3354	1087	"	"		1/4	6
Same	2254	1000	"	"		70 1/2	590
Same	3351	1087	"	"	384	14	716
Same	5353	800	"	"	16	100	1488
Westlake J. Jewell	5392	642	"	R. Means		102	1134
Welford Henry	1913	800	"	Theo Kennan		101 1/2	1229
Woods M. S.	3351	1087	"	Ed. Lawrence		10	187
Wadhams M. H.			"	"		1/4	250
Westlake M.	4073	666	"	E. Rickman		40 1/2	260
Welford Henry W	3351, 3356	2174	"	Ed. Lawrence		2 3/4	120
Welsh David L.	3351	1087	"	"		26 3/4	874
Welch Bill	3351	1087	"	"		36 1/4	1281
Werner J. G.	3357	1087	"	Ed. Lawrence		9 1/2	136

State and General Tax			School Tax No 1		Sp. School House Tax		Delinquent Tax of 1853		Delinquent Road Tax		Del & Recd		REMARKS.	
D.	C.	M.	D.	C.	M.	D.	C.	M.	D.	C.	M.	Del		Recd
1	89	2												69
4	06	7											1	48
2	16	0											78	9
4	43	1							2	14	9		1	62
9	80	9							4	73	5		3	58
1	08	0											39	4
1	33	4							55	2			48	7
7	85	9							3	79	4		2	87
13	58	6							6	55	9		4	96
34	58	9							16	69	8		12	64
3	87	8							1	87	2		1	41
6	06	8							2	92	5		2	21
10	78	8							5	20	8	9	45	1
2	18	2							1	05	3	19	5	79
	59	4											2	17
2	42	8							1	17	2		88	7
30	19	6							14	57	7		11	03
8	09	8							3	35	1		2	96
4	85	7							1	91	0		1	77
4	15	4							2	00	5		1	51
16	45	0							6	80	7		6	01
7	64	8							3	16	5		2	79
5	22	0							2	52	0		1	90
1	34	8											49	2
2	0	3							8	4			7	4
1	34	8							55	8			49	2
6	60	4							2	73	3		2	41
1	00	7							4	1	7		36	8
	4	3							1	2			1	5
4	27	1							2	06	5		1	56
5	19	1							2	14	8		1	89
10	75	8							4	46	4	44	2	1
8	22	1							3	96	9		3	00
8	91	0							4	30	1		3	25
1	35	5							56	1			49	5
1	81	2							75	0			66	2
1	88	5											68	9
	87	0							36	0			31	8
6	33	6							2	62	2		2	31
9	28	7							3	84	3		3	39
	98	6							40	8			36	0
28	3	85	3						38	66	3		77	32
													9	45
													63	7
													92	79
													5	4
													4	06

224 Asa W. Chapin
 225 and from the
 226 W. H. Smith
 227 and from the
 228 and from the
 229 and from the
 230 and from the
 231 and from the
 232 and from the
 233 and from the
 234 and from the
 235 and from the
 236 and from the
 237 and from the
 238 and from the
 239 and from the
 240 and from the

Duplicate of Taxes assessed upon the Real Property in the Town of

Mansville

in Union County, Ohio, for the year 1854.

OWNERS' NAMES.	No. of In Lots.	No. of Out Lots.	What Part of the Lot.	No. of Feet front.	Value.
Allison C. B. H.	58		South Side	12 1/2	139
Same	63		N. 1/2		604
Same	71		all		139
Same	43		W. 1/2		93
Ashtbough Mary		1	West W. 1/2		418
Armstrong Joel	52		N. W. 1/2		418
Arnold Sophia	119		1/2 of W. End	36	23
Brown P. A.	169		all		139
Same		40	"		501
Bowser Jacob	115		E. 1/2		511
Same	118		E. 1/2		46
Same	125		all		93
Braune R. S.	35		E. 1/2		93
Same	31		all		23
Same	61		"		56
Same	64		"		837
Same		37	"		19
Same	115		N. W. 1/2		19
Same	118		W. 1/2		46
Same		29	all		186
Beck Abraham	173		all		116
Brophy Wm J.		18	S. 1/2		465
Same		17	all		93
Same			House		200
Bancroft Richard		28	W. 1/2		465
Brown Thomas	61		1/2	4 1/2	116
Bancroft Wm		28	E. 1/2		93
Buston & Pichey		36	Division of 3 in N. W. 1/2		70
Same	51		S. W. part		256
					6274

State and General Tax			School Dist. No 1			Delinquent Tax of 1853			Delinquent Road Tax			Bal. & Del. Rail Road			REMARKS.
D.	C.	M.	D.	C.	M.	D.	C.	M.	D.	C.	M.	D.	C.	M.	
1	45	2													
									51	9					36 8
6	31	1													1 60 0
1	45	2													36 8
															24 6
4	36	8													1 10 7
4	36	8													1 10 7
															60
1	45	2													36 8
5	23	5													1 32 7
5	33	9													1 35 4
															12 1
															24 6
															24 6
															60
															14 8
									1	83	3				2 21 8
															50
															50
															12 1
															49 2
1	21	2													30 7
4	85	9							5	22	6				1 23 2
															24 6
															53 0
															1 23 2
															30 7
															24 6
															18 5
															67 8
															6274
65	56	3							5	22	6				1 76 1

this value should be 60

all to Biscock & Ferris

(1,76.1 all to Main Mason (Lot Sale))

Duplicate of Taxes assessed upon the Real Property in the Town of

in Union County, Ohio, for the year 1854.

OWNERS NAMES.	No. of In Lots.	No. of Out Lots.	What Part of the Lot.	No. of Feet front.	Value.	State and General Tax			School Tax			Delinquent Road Tax	Bal. & Del. Rail Road	REMARKS.				
						D.	C.	M.	D.	C.	M.				D.	C.	M.	
Campbell Wm	53		all		651	6	80	2	1	95	3		1	72	5	Call to Harrison Campbell		
Same	55		"		511	5	33	9	1	53	3		1	35	4			
Same	66		"		93		97	1		27	9			24	6			
Same	197		"		200	2	69	0		60	0			53	0			
Same	196		"		93		97	1		27	9			24	6			
Curt Venimich	61		S 1/2		116	1	21	2		34	8			30	7			
Same	63		S 1/2		930	9	71	8	2	79	0			2	46	4		
Same	52		1/2 S. E. corner		186	1	94	3		55	8			49	2			
Colt P. B.	15		all		651	6	80	2	1	95	3			1	72	5		
Same	94		"		651	6	80	2	1	95	3			1	72	5		
Casid John	40				2500	26	12	5	7	50	0			6	62	5		
Collins Mathias	26		all		93		97	1		27	9	23	4	24	6			
Cherry G. H.		5	W 3/4		651	6	80	2	1	95	3			1	72	5		
Same	69		undivided 1/2		433	4	52	4	1	29	9			1	14	7		
Curry Otway	69		" 3/4		878	9	17	5	2	63	4			2	32	6		
Clark Ransom C.	207		all		279	2	91	5		83	7			73	9			
Carr Wm A	190		"		325	3	39	6		97	5			86	1	all to Robert W. Wash. O		
Casid G. A.		3			500	5	22	5	1	50	0			1	32	5		
Same		6	3/4 of S 1/2		116	1	21	2		34	8			30	7	1/4 a to Daniel Hayes \$1.00		
Same	57		S 1/2		372	3	83	7	1	11	6			78	5	all to S. A. Cherry all to Tho' Jones		
Same	167		all		70		73	1		21	0			18	5	all to Henry Wolford Jr O		
Same	168		W 3/4		56		58	5		16	8			14	8	all to Henry Wolford Jr O		
Casid & Prokett	39		1/4 S. W. corner	20 by 40	186	1	94	3		55	8			49	2			
Same	33		S Side	34	604	6	31	1	1	81	2			1	60	0		
Church M. C.	114		Middle front	30	19		19	8		57				50	0			
Same	114		W. End		70		73	1		21	0			18	5			
Chapman A. S.	51		N. E. 1/4		536	5	60	7	1	60	8			1	42	0		
Same	81		all		665	6	94	9	1	99	5	87	1	1	76	2		
Cooper John	21		S 1/2		325	3	39	6		97	5			86	1	all to A. S. Johnson & all to Jas. M. Webb, all to Peyton Winters		
Cooper John B	170		all		209	2	18	4		62	7			55	3			
Casid J. G.			Heaven		100	1	04	5		30	0			26	5			
Colt P. B.	25		East 1/2		82		85	6		24	6			21	7			
Dyno James C.		6	S 1/4		558	5	83	1	1	67	4			1	47	8		
Same	168		E 1/4		23		24	0		6	9			6	0			
Same		6	division 5 in N 1/2		93		97	1		27	9			24	6			
Drake William	182		W 1/2		200	2	09	0		60	0			53	0			
Same	133		W 1/2		149	1	55	7		44	7			39	4			
Same	171		all		93		97	1		27	9			24	6			
Same	114		E 1/2		51		53	2		15	3			13	5			
Same	115		E 1/2		58		60	6		17	4			15	3			
					14376		150	22	9	43	12	8		110	5	38	09	6

Duplicate of Taxes assessed upon the Real Property in the Town of

Marysville in Union County, Ohio, for the year 1854.

OWNERS' NAMES.	No. of In Lots.	No. of Out Lots.	What Part of the Lot.	No. of Feet front.	Value.	State and School Est.			Subsequent		REMARKS.						
						General Tax	School Tax		Head Tax	Rail Road							
						D.	C.	M.	D.	C.	M.						
Evans Sal W	17		S 1/2		70	73	1					18	5				
Same	21		S 3/4		604	6	31	1				1	60	0			
Evans, Nathaniel & Co	52		E 1/2		697	7	28	3				1	84	7			
Frank W. H.	82		all		558	5	83	1				1	47	8			
Same	57		"		232	2	42	4					61	4			
Hick John		15	"		465	4	85	9					1	23	2		
Jay Cyrus	44		"		837	8	74	6					2	21	8		
Same		4	N.E. 1/4		139	1	45	2				92	3	36	5		
Gregg W. H.	129		center 1/4	33	209	2	18	4				19	5	55	3		
Same	136		" 1/4	33	37		38	6						9	8		
Geo John L	29		all		93		97	1						27	9		
Same	33		N. side	21 1/2	465	4	85	9						1	23	2	
Gunderman Michael	214		all		256	2	67	5						76	8		
Gibson W. L	154		"		279	2	91	5						83	7		
Same	135		"		116	1	21	2						34	8		
Garwood N. F.		13	all		558	5	83	1						1	47	8	
Same		20	N 1/2		149	1	55	7						44	7		
Quiber Andrew	187		all		93		97	1						27	9		
Same	192		"		93		97	1						27	9		
Wasserman			House		100	1	14	5						30	0		
Hunter A R		1	W 1/2		256	2	67	5						76	8		
Same		8	E 1/2		70		73	1						21	0		
Hastings L. H.		26	all		93		97	1						27	9		
Hawkins J. G.	114		E. end	37	400	4	18	0						1	20	0	
Same	119		"	37	37		38	6						11	1		
Hawkins Sabella	114		Mid. front	30	35		36	5						10	5		
Same	119		"	30	19		19	8						5	7		
Houston Christopher	47		1/2		465	4	85	9						1	23	2	
Houclison L. H.	131		all		93		97	1				23	4	24	6		
Same	134		"		74		77	3						22	2		
Same	139		"		74		77	3						22	2		
Same	142		"		93		97	1						27	9		
					7759	81	06	7	23	27	7	1	35	2	20	56	1

East 1/2 to Adam Richey
East 1/2 to Adam Richey

all to J. H. Hunter and from him to John Armstrong.

Duplicate of Taxes assessed upon the Real Property in the Town of

Marysville

in Union County, Ohio, for the year 1854.

OWNERS' NAMES.	No. of In Lots.	No. of Out Lots.	What Part of the Lot.	No. of Feet front.	Value.	State and School Tax		Delinquent				Rail Road		REMARKS.			
						General Tax Sec 1		Road Tax		Rail Road							
						D.	C. M.	D.	C. M.	D.	C. M.	D.	C. M.				
Moore David		176	all	77	74	77	3	22	2								
Marks C. T.	150		"		93	97	1	27	9								
Marks J. C.		22	"		279	291	5	83	7	16	9						
McMurry Seth	171		"		293	306	1	87	9								
Mays Jane C		52	1/2		58	60	6	17	4								
McBretny Samuel	5		all		325	339	6	97	5	49	4						
Mullen Charles		23	"		163	170	3	48	9								
Mather Aaron	181		"		74	77	3	22	2	28	6						
Malin Wm. C.	171		"		651	680	2	195	3								
Malin & Sumner					100	104	5	30	0								
Neady Joseph		6	division 2 1/2	1/2	279	291	5	83	7								
Nettleton A	38		S side		116	121	2	34	8								
Same	47		1/8		279	291	5	83	7								
Neugent E. S.	117			How	200	209	0	60	0								
Same	59		1/2 of NW 1/4		93	97	1	27	9								
Same		27	all		46	48	0	13	8								
Newlove Joseph		41	"		465	485	9	139	5								
Same	162		"		74	77	3	22	2								
Neal Anna A.		5	E 1/2		356	372	0	106	8	27	3						
Patridge R L	70		all		558	583	1	167	4								
Pearce Thomas		32	"		28	29	2	8	4								
Pickett Rodney	41		"		163	170	3	48	9								
Same	51		S W 1/4	22 1/2	744	777	4	223	2								
Same	32		all		163	170	3	48	9								
Same	33		N part		558	583	1	167	4								
Same	54		all		465	485	9	139	5								
Same	67		"		1581	1652	1	474	3								
Same	92		"		744	777	4	223	2								
Same	73		"		93	97	1	27	9								
Same	161		"		19	19	8	5	7								
Same	162		"		93	97	1	27	9								
Phelps Levi	2		"		23	24	0	6	9								
Same	3		"		325	339	6	97	5								
Same	10		"		930	971	8	279	0								
Same	11		"		46	48	0	13	8								
Same	14		"		46	48	0	13	8								
Page Wm M	131		"		225	235	1	67	5								
Same	138		"		116	121	2	34	8								
Same	143		"		116	121	2	34	8								
					11054	11550	7	3316	2								
										122	2	29	29	3			

all to Abraham Amrine
27th 10th by 25 to Alexander Houston

Duplicate of Taxes assessed upon the Real Property in the Town of

Marysville in Union County, Ohio, for the year 1854.

OWNERS' NAMES.	No. of In Lots.	No. of Out Lots.	What Part of the Lot.	No. of Feet front.	Value.
Sprague A. C.	76		1/4		376
Smith James (Res)		2	E 1/2		1495
Same		2	1/2		415
Starratt James A		1	E 1/2		415
Saxton Joseph	150		all		70
Same	145		W 1/2		70
Same	118		W 1/2		465
Same	147		all		70
Saxton Benjamin	148		all		56
Same	148		"		203
Same			"	House	160
Snedgrop W ^r (Chair)	74		all		74
Same	83		"		74
Same	86		"		465
Same	75		"		139
Shedd Henry	163		"		232
Same		43	"		139
Shinner W ^r H		7	"		1450
Snider Philip	219		S 1/2		62
Same	220		all		74
Snedgrop George			"	Stable	150
School Dist No 1	145		all		92
Same	142		"		93
Sprague W ^r 188 P. Road B. Co		57	"		372
Same		49	"		186
Same		50	"		232
Same	193		"		139
Shenwood Samuel		21	"		93
Smith William M		3	1/4 a 4 1/2		125
Snider P & Co	57		N 1/2		400
Smart Eli P.	174		all		116
Saxton J. B.	99		"		19
Same	102		"		1534
Same	103		"		61
Same	106		"		65
Same	107		"		61
Same	110		"		65
Same	146		"		23
					10407

State and School Dist.			Delinquent tax 1853			Delinquent Road tax			Rail Road			REMARKS.
General tax			No 1									
D.	C.	M.	D.	C.	M.	D.	C.	M.	D.	C.	M.	
3	92	9	1	12	8							376
16	62	2	4	38	5							3961
4	36	8	1	25	4							1107
4	36	8	1	25	4							1107
			73		1							185
			73		1							185
4	55	9	1	39	5							1232
			73		1							185
			58		5							145
2	12	1	60		9							537
1	67	2	48		0							424
			77		3							176
			77		3							176
4	55	9	1	39	5							1232
1	45	2	41		7							368
2	42	4	69		6							614
			1	45	2				22	1		368
15	15	2	4	35	0							3842
			64		7							164
			77		3							176
1	56	7	45		0							397
			77		1				1	49	5	246
			77		1				1	65	1	246
3	33	7	1	11	6							185
			1	34	3				19	5		492
2	42	4	69		6							614
			1	45	2							368
			77		1							246
1	30	6	37		5							331
4	18	0	1	20	0							1660
1	21	2	34		5							307
			19		5							50
16	03	0	4	60	2							4165
			63		7							161
			67		9							172
			63		7							161
			67		9							172
			72		1							246
108	75	3	31	22	1				3	14	6	416
									27	57	8	1,014

all to Levi Courtney & all to John Ceder & all to S. D. Welch & all to J. W. Thompson

all to S. A. Basil
all to L. B. Kinney
i.e. to James A. Brainerd & all to George P. Sunderman
all to George P. Sunderman

145
42
37
224

Recapitulation of Paris Township

Acres of Land	value of Land	value of Chattels	Total Value	State Tax	County Tax	Bridge Tax	Poor Tax	Building Tax	Road Tax	
217 11	340.109	105.702	445.811	1.582	62 7	445 81 1	278 63 1	55 72 6	111 45 2	222 90 5

Rail Road Tax	Township School # Tax	School Tax	Dist. Bell. & Tel. Rail Road
468 10 1	66 87 1	1,560 33 8	1,181 89 9

Recapitulation of Marysville

Real Estate	value of Land	value of Chattels	Total Value	State Tax	County Tax	Bridge Tax	Poor Tax	Building Tax	Road Tax
99.247	158.342	257.589	914 43 9	257 58 9	160 99 3	32 19 8	64 39 7	128 79 4	

270 46 8	38 63 8		682 61 0
----------	---------	--	----------

Duplicate of Taxes assessed upon the Real Property in *Liberty*

OWNERS' NAMES.	No. of Entry.	Original Quantity.	Water Courses.	Original Proprietors.	No. of Lot.	No. of Acres.	Value.
Argo David S	3486	700	Mill C	Saml Bailey		60	702
Same	3486	700	"	"		56	547
Austin Carole H.	4815	1380	"	Le Jones		100	1274
Adams Mary A.	5729	1000	"	Robt Means		50	395
Arvy Lewis	12471	1600	"	Margy Annee		7/4	195
Bouphen Mordecai	4404	1333 1/2	Mill Creek	Benj ⁿ Grimes		20 1/2	200
Brake Adam	4404	1333 1/2	"	"		54	527
Bouphen Mordecai p	12333	12421	"	Shank & McQueen		25	253
Same	4821	1332	"	Swelling Jones		100	1485
Bayly G. W.	3465	100	"	D. McArthur		66 1/2	773
Brown Smith	3689	600	"	Paolo Holston		307 3/8	3860
Brake Michael	4815	1380	"	Le Jones		112	1581
Benton Vivian	12471	1600	"	Margy Annee		50	485
Burns John B	5661-5774 5806-6435	1328	"	Robt Means		100	1255
Watkins Charles	5661-5774 5806-6435	1328	"	"		83	1172
Ballinger Caleb	12248	100	Darby C	Evans & Withers		12	151
Bealer William	3444	1000	Mill C	D. Duncan		63 3/8	732
Same	3444	1000	"	"		35 3/8	312
Bouphen Jeremiah	12471	1600	"	Margy Annee		7/4	335
Brooks C. W.	12484	200	"	Joseph Spencer		80	632
Buckner W. M.	3487	400	"	W. Langerfeld		407	2450
Bullou Abigail	3487	171	Darby C	Thompson Davis		147	741
Same	3487	171	"	"		25	151
Same	1165-1615 11375	1821	"	Rogers & Cotton		3	29
Ballinger Samuel	3443	100	Mill C	D. Duncan		100	604
Bouphen W. M.	4404	1333 1/2	"	Benj ⁿ Grimes		121	1518
Bennett Barnett	1184	200	"	Joseph Spencer		38	448
Same	6865	8776	"	D. McArthur		7/4	125
Baker John	3486	700	"	Saml Bailey		32 1/2	317

23265

Township, in Union County, Ohio, for the year 1854.

State and General tax			Delinquent Road tax			School dist No 9			Delinquent tax 1852			Delinquent School tax			School House tax Dist 11 P. 2			REMARKS.
D.	C.	M.	D.	C.	M.	D.	C.	M.	D.	C.	M.	D.	C.	M.	D.	C.	M.	
6	17	7																
4	81	3		49	4				5	68	1				56	4		20 acres to Allen Road 3175 0
11	21	1		1	11	8									68	2		
3	47	6																
1	71	6																
1	76	0										3	43	2				
4	68	7																
2	22	6																
13	09	4																
6	80	2																
33	96	8																
13	91	2																
4	29	4							67	6								
11	04	4																
10	31	3																
1	32	8							11	7					1	37	8	
6	44	1																this should be 53 acres 0
2	74	5																
2	94	8																
5	56	1																
21	56	0		1	30	0												
6	52	0																
1	32	8																50 6
2	5	5																
13	35	8		1	19	6												
3	94	2		16	9													7 a. 44 p. The 1/2 Sheldon 3175 0
1	10	0																
2	78	9		37	7													
20	4	63	3	5	44	7						11	41	4	36	4	68	2

Duplicate of Taxes assessed upon the Real Property in *Liberty*

Township, in Union County, Ohio, for the year 1854.

OWNERS' NAMES.	No. of Entry.	Original Quantity.	Water Courses.	Original Proprietors.	No. of Lot.	No. of Acres.	Value.
Carter John	3480	700	Mill &	Saml Buley		80	781
Cook Solomon	5444	1000	"	Dr. Duncan		100	1200
Clark Isa	11233-11400 11403-11413	1823	Darby &	Rogers & others		50	256
Same	12471	1600	Mill &	Mazy Bonee		41	363
Crowder William	5267	100	"	Bryon Simmon		50	395
Clark Thomas	11395-11400 11401-11413	1823	Darby &	Rogers & others		50	488
Cranston Stephen	12471	1600	Mill &	Mazy Bonee		88	696
Same	11471	1600	"	"		22	478
Same	11395-11400 11401-11413	1823	Darby &	Rogers & others		183	1106
Same	11395-11400 11401-11413	1823	"	"		215	1300
Same	11471	1600	Mill &	Mazy Bonee		49	361
Crowder Henry B.	11395-11400 11401-11413	1823	Darby &	Rogers & others		300	1581
Casgill Eliza	4533	500	"	Thos Sears		176	2306
Same	5270	200	"	George Weston		48 1/2	359
Same	5270	200	"	"		50	349
Carter Isreal	6063	6776	880	Mill &	Duncan McArthur	100	1348
Culver Russel	3461	666	"	J. Dearborough		130	2018
Same	13467	450	"	Allen Latham		125	779
Culver Ebenezer	5641-5775 5806-6495	1828	"	Robt. Means		132	1534
Cline Minerva	4404	1533 1/2	"	Bryon Grimes		110	1279
Cranston G. A. & J. D.	5067	100	Darby &	George Selmon		50	395
Clark Mary	5771	300	Mill &	Dr. Means		60	586
Carter Joseph	11408-11438	200	"	Shank & McKeen		30	293
Currell Joshua	3437	200	Darby &	Jacob Loner		40	205
Same	5247	100	"	Bryon Simmon		50	256
Currell Joseph	5167	100	"	"		5	25
Same	4415	1380	Mill &	E Jones		20 1/2	869

State and General Tax			Delinquent Road tax			School tax No 2			Delinquent tax of 1853			REMARKS.
D.	C.	M.	D.	C.	M.	D.	C.	M.	D.	C.	M.	
6	87	2										
10	56	0										
2	25	2										
3	19	4										
3	47	6						2	37	0		
4	29	4										
6	12	4										10 acres to Dr. Clements & this to John Smith Jr & to Ann's Peer C
4	20	6										
9	73	2										
11	44	0										
3	17	6							22	1		256 0
13	91	2										19 3/4 ac to John Bishop. C
20	29	2										
3	15	9										
3	07	0										
11	86	2										
17	71	4										
6	85	2										
13	49	9							81	9		
11	25	5										
3	47	6										
5	15	6										
2	57	8										189 5
1	80	4										
2	25	2										153 6
22	0											15 0
7	64	7							89	7		

Darrow Anson	12471	1600	Mill &	Mazy Bonee		2	27
Devore Moss	3496	100	Darby &	William Richey		39	380
Same	13171	94	"	Joseph Spencer		100	976
Same	11233-11400 11401-11413	1823	"	Rogers & others		54	437
Same	5270	200	"	Wm Russell		168 1/2	1334
Danfuth David	3462	666	Mill &	J. Dearborough		78	1354
Same	12471	1600	"	Mazy Bonee		9	104
Same	12471	1600	"	"		23	140
Danfuth E. L.	6565-6776	880	"	Duncan McArthur		44	225
Darrow Andrews	12471	1600	"	Mazy Bonee		2	27
Dean Moss	12471	1600	"	"		86	681
Davis Lezekiah	6565-6776	880	"	Duncan McArthur		1 1/2	140
Same	3639	600	"	Jacob Weston		30	273
							27719

243	90	8	2	17	1	5	6	52	8	4	4	5	8
-----	----	---	---	----	---	---	---	----	---	---	---	---	---

10 acres to Dr. Clements & this to John Smith Jr & to Ann's Peer C

19 3/4 ac to John Bishop. C

all conveyed to John Westphalen & to Mary Ann Darrow

all to Mary Ann Darrow C

Duplicate of Taxes assessed upon the Real Property in

Liberty

Township, in Union County, Ohio, for the year 1854.

OWNERS' NAMES.	No. of Entry.	Original Quantity.	Water Courses.	Original Proprietors.	No. of Lot.	No. of Acres.	Value.
Orrahood George	5719	1000	Mill C	R. Means		46	321
Orrahood Joseph	5729	1000	"	"		54	326
Orrahood James	3630	700	"	Samuel Bailey		4	46
Orrahood Samuel	4953	500	Dunlop C	The Sears		70	814
Cutland John	12123	1000	"	Young Wilkinson		108 1/2	756
Cutland Jeremiah	12153	1000	"	"		51	308
Rea Levi	3444	1000	Mill C	D. Duncan		115	1123
Same	3461	1000	"	"		75	718
Same	5430	700	"	Saml. Bailey		30	349
Rea Allen	4811	1350	"	L. Jones		100	1559
Reyna David	4811	1350	"	"		75	1125
Reynolds Elisha	12671	1600	"	Mazy Vance		94	656
Reynolds Sarah	12671	1600	"	"		94	565
Raymond John (son)	12671	1600	"	"		38	442
Same	12671	1600	"	"		1 1/2	33
Raymond Robert B.	6563-6776	880	"	Duncan M. Anthony		44	430
Same	6563-6776	880	"	"		51	551
Raymond Nathaniel	6563-6776	880	"	"		160	1416
Same	12671	1600	"	Mazy Vance		10	135
Same	12671	1600	"	"		2 1/2	43
Robb John	13447	415	"	Allen Latham		119	1051
Road Road. Del. S. Del.	4404	1333 1/2	"	Benj. Grimes		100	511
Rea Josiah G.	3450	700	"	Saml. Bailey		65	634
Riddle B. Curtis	5630	700	"	"		32 1/2	317
R.R. Del. S. Del. Co							4250
							18840

State and General Tax			Delinquent Road Tax			District No 9			Delinquent Tax 1853			REMARKS.
D.	C.	M.	D.	C.	M.	D.	C.	M.	D.	C.	M.	
2	82	4										
2	86	8		19	5							
	40	4										
7	16	3				4	88	4				
6	65	2										65 9 at John Glass & this to John Douglas O
2	71	0										
9	88	2										
6	84	6										
3	07	1										
13	71	9										
9	90	0										
5	77	2		28	6							
4	99	8										
3	88	9										
	29	0										all L.A. Shelden to all all to Ara Gleason O
3	78	4										
7	48	8										
12	44	3										
1	18	8										
	37	8										all to L.A. Shelden (individuals of 1/2 acre to Nat. Raymond and from him to Wm. Stein from him to Levi Rice O from him to Saml. Eckelberry B)
9	24	8										
4	49	6										
5	57	9										
2	78	9										all to Andrew H. Thompson
	37	7										
37	40	0										
165	78	0		85	8		4	88	4			

Duplicate of Taxes assessed upon the Real Property in

Liberty

Township, in Union County, Ohio, for the year 1854.

OWNERS' NAMES.	No. of Entry.	Original Quantity.	Water Courses.	Original Proprietors.	No. of Lot.	No. of Acres.	Value.
Seaman Henry Lewis	6151	400	Mill C	Little Shaker		27	238
Stokes William	4933	500	Dock, C	The Seas		6	70
Stokes Mattode	12253	1000	"	Young Millman		256	1548
Sharp A.B. & C.B.	12252	710	"	R. Dorsey		95	751
Same	12251	710	"	"		19 1/2	173
Stickney John	12253-11600	1523	"	Rogers & others		38	336
Same	3487	171	"	Thompson Davis		25	127
Skidmore Joshua	4811	1380	Mill C	L. Jones		47	458
Same	4811	1380	"	"		15	174
Shirk John	3480	700	"	Saml Bailey		266	4082
Smith S. W.	6561-6776	880	"	D. McArthur		1 1/2	182
Shirk Isaac	12258-11601	200	"	Shanks & McLean		32	193
Same	12258	11601	"	"		20	195
Smith Charles	3689	600	"	Jacob Wolsten		100	1088
Sunoff Isaac S.	4404	1333 1/3	"	Bray Grimes		40	744
Smith Rufus	4404	1333 1/3	"	"		110	1381
Smith George	5729	1000	"	Robt. Mann		112	677
Stewart George	4404	1333 1/3	"	Bray Grimes		100	811
Same	4404	1333 1/3	"	"		3	21
Same	3462	666	"	John Scarborough		30	431
Same	11471	1600	"	Mary Vance		10	144
Vinmons Wm. C.	11671	1600	"	"		3/4	28
Smith John & Vassar	3689	600	"	Jacob Wolsten		6 3/4	65
Skidmore Samuel	12253	1000	Dock C	Young Millman		8 1/2	43
Sparks Isaac	12253	1000	"	"		132	728
Skidmore Samuel B.	12671	1600	Mill C	Mary Vance		25	127
Scott Samuel	4404	1333 1/3	"	Bray Grimes	2	130	665
Smith S. G.	6563-6776	880	"	D. McArthur		2	60
Same	4404	1333 1/3	"	Bray Grimes		1 1/2	12
Stewart O & Joseph	4404	1333 1/3	"	"		54	276
Scott Charles	4404	1333 1/3	"	"		64	1101
Strong David	3462	666	"	John Scarborough		50	767
Stratton Elias	4811	1380	"	L. Jones		6	114
Stuart Ephraim	3462	1000	"	D. Duncan		7 1/2	60
Same	3480	700	"	S. Bailey		25 1/2	294
Same	3462	1000	"	D. Duncan		92	1558
Same	3464	1000	"	D. Duncan		7 1/2	128
Shirk Henry	5729	1000	"	R. Mann		12	61
Smith Wesley	5729	1000	"	"		113	573
Stubbs John	3689	600	"	Jacob Wolsten		20	195
Shirk Henry	12253	1000	Dock C	Young Millman		100	698

21048

State and Delinquent General tax			Delinquent Road tax			School tax No 9			Delinquent tax 1853			REMARKS.
D.	C.	M.	D.	C.	M.	D.	C.	M.	D.	C.	M.	
2	09	4	13	0								
	61	6							68	9		
13	62	2										
6	60	8							4	50	6	
1	52	2							1	08	8	
2	95	6										
1	11	7										
4	03	0		13	0							
1	53	1		14	3							
35	92	1										7/8 a to Isaac Shirk
1	60	1										
1	69	8										
1	71	6		23	4							
9	57	4										
6	54	7										
12	15	2										
5	95	7		41	6							
4	49	6										
	18	4							10	4		
3	80	1										
1	26	7										
24	6											
57	2											
37	8								29	8		
7	02	2							4	58	9	
1	11	7							1	46	9	
5	85	2										
	52	8										
10	5											
2	42	8		16	9							
9	68	8		34	6							
6	74	9										
1	00	3										
	52	8										
2	58	7										
13	71	0										
1	12	6										
	53	6										
5	04	2										
6	14	2										
185	20	5		176	8				5	54	4	
									7	14	9	

All to Thomas & James Heed

133a all to Charles C. Morse.

all to Wm. P. Rittenhouse

Duplicate of Taxes assessed upon the Real Property in Liberty

Township, in Union County, Ohio, for the year 1854.

OWNERS' NAMES.	No. of Entry.	Original Quantity.	Water Courses.	Original Proprietors.	No. of Lot.	No. of Acres.	Value.
Turner Samuel	4464	1333 1/2	Mill C	Benj's Grimes		218	3051
Turner James	4464	1333 1/2	"	"		74	862
Hompson A. H.	3480	700	"	Sumner Bailey		136	2545
Taylor Thomas	6163-6776	880	"	Dr. H. Stithum		160	1265
Simmons Stephen	5727	1000	"	Robt Means		124	980
Thomas Elizabeth	11375-1137580	523	Early C	Joe Galloway		15	132
Vilas W. H. H.	11471	1600	Mill C	Mazy Vance		1	195
Simmons S. W.	5727	1000	"	Robt Means		50	395
Volney Charles	11471	1600	"	Mazy Vance		1	24
Thompson J. Y.	12282	780	Early C	R. Correy		90	711
Same	12657	50	"	Joe Galloway		30 1/2	357
Judea Benjamin	11471	1600	Mill C	Mazy Vance		50	302
Unknown Owner	5727	1000	"	Robt Means		112	677
Wilkins James	11471	1600	Mill C	Mazy Vance		25	242
Wilson W. J.	11471	1600	"	"		101	1008
Wheeler Thoma	11471	1600	"	"		49	855
Winkler Corydon	11471	1600	"	"		51	634
Same	11471	1600	"	"		86	1680
Wheeler Frederick	11471	1600	"	"		50	442
Same	11471	1600	"	"		26	157
Wadhams M. A.	15724	106	"	Asa Handrick		12 1/2	63
Wiswell Theodore	6163-6776	880	"	Dr. H. Stithum		1	428
Wester Luther	5727	200	"	R. Means		73	647
Wickensham Job	12358	1401	"	Shanks & McQueen		4	39
Wood David	11375	11200	Early C	Rogers & Otter		130	1381
West Frederick	11375	523	"	Joe Galloway		100	976
Wilkins David G.	3443	1000	Mill C	L. Luncum		103	226
Same	3464	1000	"	"		20	177
Same	3463	1000	"	"		150	767
Wade J. S.	4464	1333 1/2	"	Benj's Grimes		14	72
Wheeler M. B.	11471	1600	"	Mazy Vance		30	317
Same	3462	666	"	J. Scarborough		27	364
Wheeler Anson	11471	1600	"	Mazy Vance Home			250
Wilcox W.	3480	700	"	J. Bailey		2	38
Warner Abiehit	11375	180	Early C	R. Correy		95	574
Wilson James	11471	1600	Mill C	Mazy Vance		45	440

Error this is George Smith Land

0

0 all to Chambers Coley

This should be 60 A 48 a in Survey 15721 & 12 a in Survey 13231 & all to Deason Meeker = value \$800

75 a to Mr Peckins

All to Philander Manchester

State and General tax			Delinquent Road tax			School tax No 9			School tax Semi Tp. No 11			REMARKS.
D.	C.	M.	D.	C.	M.	D.	C.	M.	D.	C.	M.	
26	84	8										
7	53	5										
20	63	6										
11	13	2										all to Charles Lewis & J. Carter 59 a to Charles Carter 149 a to Lewis Carter 56 a to Israel Carter 16 1/2 to Zephaniah Carter
8	61	4										3 43 0
1	16	1										
1	71	6										
3	47	6										1 38 2
6	25	6				52	0		4	26	6	
3	14	1							2	14	2	
2	65	7										
5	55	7										
2	12	9										
8	87	0										
7	52	4										
5	57	9										
14	78	4										
3	88	9										
1	38	1										
35	4											
3	76	6										
5	69	3										
34	3					2	6					
12	11	2										
8	58	8							5	85	6	
1	98	8										
1	55	7										
6	74	9										
63	3											
2	70	1										
3	20	3										
1	76	0										
33	4											
5	05	1				29	9		3	44	4	
3	87	2										
202	50	1										
						84	5		15	70	8	
												4 81 2

23013

4 81 2

Town of

Township, in Union County, Ohio, for the year 1854.

No. of
Feet front.

Value.

State.

REMARKS.

D. C. M. D. C. M. D. C. M. D. C. M.

Recapitulation of Liberty Township

No of Acres of land	Value	Value in	Value	Total	State			County			Bridge			Poor			Building		
	Land	Towns	Chattels	Val	Tax			Tax			Tax			Tax			Tax		
	Dollars	Dollars	Dollars	Dollars	Doll	cts	M	Doll	cts	M	Doll	cts	M	Doll	cts	M	Doll	cts	M
22750	227,822	10,817	108,854	347,493	12	53	9	347	49	3	217	18	3	43	43	6	86	87	3

Taxes of 1884

Road			Rail Road			Township			Sp. School			Sub. District		
Tax			Tax			Tax			Tax			Tax		
Doll	cts	M	Doll	cts	M	Doll	cts	M	Doll	cts	M	Doll	cts	M
178	74	6	364	86	1	156	37	1						

Duplicate of Taxes assessed upon the Real Property in *Lewistown*

Township, in Union County, Ohio, for the year 1854.

OWNERS' NAMES.	No. of Entry.	Original Quantity.	Water Courses.	Original Proprietors.	No. of Lot.	No. of Acres.	Value.
Abraham James W	5706	1796	Blues C	Andrew Meas		162 1/4	1808
Amrine Henry 3 rd	5706	1796	"	"		97	902
Albert S. B.	5870	1000	"	Wm B. Bunting		4	52
Bell Julius A	5693	1000	Bikes C	J. Frazer		100	1116
Bennett Lewis	5870	1000	Blues C	Wm B. Bunting		283	2106
Bennett Samuel	5870	1000	"	"		148	1377
Bennett John	5870	1000	"	"		148	1514
Same	6010	711	"	B. W. Ladd		82 1/2	421
Bennett Wm	5870	1000	"	Wm B. Bunting		148	1514
Bayly T. M.	5613	1000	"	Tho ^s Bayly		709	4000
Birge John	6211	640	Sutton C	Geo ^s Bennett		46 1/2	519
Same	6211	640	"	"		4 1/2	48
Brannan Joseph 2 nd	5674	1000	Bikes C	Tho ^s Frazer		92 1/2	989
Same	15191	666	"	Shert & Williams		100	977
Brannan George	15191	666	"	"		54	251
Brannan John	15191	666	"	"		25	116
Benton Benjamin	13191	1194 1/2	"	Shert Williams & Meas		100	558
Blackaby John	5630	610	900	"		185	1009
Blackburn A	803	1000	"	Wm Sample		79	552
Brown S. B.	5706	1796	"	A. Meas		34 1/2	321
Babb Granbery	6211	640	Sutton C	Geo ^s Bennett		15 1/2	87
Bell E. A.	5693	1000	Bikes C	Jal Frazer		20	186
Cridler Joseph	5630	500	900	Bikes C		105	927
Cridler Heane	5630	500	900	"		25	232
Casid John	1139	750	"	Francis Smith			
Cannon Samuel	3696	1000	"	Tho ^s Frazer		79	1455
Same	6199	400	"	John Beard		100	837
Cannon Corydon	6199	400	"	"		20	168
Chenzer Titus	3693	1000	"	Jal. Frazer		100	1349
Cary G. M. & Stephen	3691	1000	"	"		100	1209
Cary G. M.	3691	1000	"	"		20 1/2	112
Colligage James	5706	1796	Blues C	A. Meas		105	1123
Collins Mathias	5706	1796	"	"		40 1/2	376
Cook W. B.	5706	1796	"	"		49	432
Cottrell Samuel	6211	640	Sutton C	Geo ^s Bennett		96	438
						29062	

State and Delinquent		General tax		1853		1854		REMARKS.	
D.	C. M.	D.	C. M.	D.	C. M.	D.	C. M.		
13	92	1							
6	74	5							
24	6								all to Joseph Sordani O
8	59	3							
16	21	6							
10	60	2							
11	65	7							
3	24	1							
11	65	7							
30	80	0							
3	97	6							
	36	9							
7	61	5							
7	51	2							
1	93	2							
	89	3							
4	29	6							
7	76	9		2	52	3			105- ^{di}
4	25	0							
2	17	1							
	66	9							
1	43	2							
7	13	7							
1	78	6							
11	20	3							
6	44	4							
1	29	3							
10	58	7							
9	50	9							
	86	2							
8	64	7							
2	89	5							
3	33	4							
3	37	2							
223	75	1		1	17	0			all to D. S. Welch O
				5	69	3			50 S. Hill to Solomon Roberts O
									35- ^{di}

Duplicate of Taxes assessed upon the Real Property in *Leesburg*

Township, in Union County, Ohio, for the year 1854.

OWNERS' NAMES.	No. of Entry.	Original Quantity.	Water Courses.	Original Proprietors.	No. of Lot.	No. of Acres.	Value.	State and General tax				REMARKS.	
								D.	C.	M.	D.		C.
Lansytoff Sal H.	5693	1000	Baker C	Sal Frazer		50	372	2	86	4			
Same	5886	1000	"	Robt Means		147	2026	15	60	0			
Loughery John	5806	1796	Blair C	Andrew Mead		30	341	2	62	5			
Seep William	5806	1796	"	"		100	1071	8	28	9			all to Messrs Laine &
Lee Thomas	5806	1796	"	"		47	502	3	86	5			
Lee Addison	6010	711	"	B. H. Sudd		82 1/2	725	5	58	2			all to Isaac Phipps
Linder Isaac	15066	100	Baker C	J. H. Sudd		100	883	6	79	9			
Sevent George B	5694	1000	"	Thos Frazer		100	883	6	79	9			
Loughery William	5694	1000	"	"		17	190	1	46	3	1	61	0
Mr Cowen Andrew	803	1000	Baker C	J. H. Sudd		129	665	5	12	0			
Mr Allister John	5696	1000	"	Thos Frazer		139	1539	14	98	0			
Martin Samuel A	5696	1000	"	"		90	1256	9	67	1			
Muskill John	5697	1000	"	Sal Frazer		140	2032	16	64	6			
Mr Bratney Margaret	5886	1000	"	Robt Means		119	1272	9	79	4			
Mr Glade John	5806	1796	Blair C	Andrew Mead		85	790	6	08	3			
Mr Allister Alexander	5806	1796	"	"		73	1140	8	77	8			
Melick George	6211	640	Sutton C	Sal Barnett		102 1/2	1096	8	48	9			
Melick Maria	6211	640	"	"		127	827	6	36	7			
Mr Martin James	6211	640	"	"		111	1187	9	18	9			
Mr Adow Samuel	6010	711	Blair C	B. H. Sudd		48	791	6	09	0			
Mr Lean Daniel	6031	1000	"	Ed Drunggold	11-12 2-18	650	4000	30	80	0	21	84	0
Mary Joseph	5852	1166	Baker C	Shut Williams & Mann		125	523	4	02	7			
Muehling Manuel	5630	610	900	Robt Means		50	232	1	78	6			
Martin Culwell	5694	1000	"	Thos Frazer		70	879	6	76	8			all to John P. Colverger
Mr Bride James	6031	1000	Blair C	Ed Drunggold		121	844	6	49	8			
Mr Combs John	5696	1000	Baker C	Thos Frazer		147	2189	16	74	5			
Morris W. S.	5886	1000	Baker C	Robt Means		61	551	4	24	2			
Martin Culwell	5694	1000	"	Thos Frazer		5	60	4	6	2			all to Samuel Corwin
Adel 16 acres see page 100													
Newlove Joseph	5693	1000	Baker C	Sal Frazer		101	1127	8	67	7			
Newlove John	5696	1000	"	Thos Frazer		79	1362	10	48	7			
Naylor Jonathan	6033	1000	"	John Bean		100	419	3	22	6	8	84	8
Nial Alexander	6111	640	Sutton C	Sal Barnett		118 1/2	659	5	07	4			all to M. C. Lawrence (Lansdale) all to J. Newlove
						32882		252	79	5	27	29	8

Town of

_____ in Union County, Ohio, for the year 1854.

No. of
Feet front.

Value.

State.

REMARKS.

D. C. M. D. C. M. D. C. M. D. C. M.

Duplicate of Taxes assessed upon the Real Property in *Allen*

Township, in Union County, Ohio, for the year 1854.

OWNERS' NAMES.	No. of Entry.	Original Quantity.	Water Courses.	Original Proprietors.	No. of Lot.	No. of Acres.	Value.
<i>Andw William</i>	4811	833	<i>Darby C</i>	<i>Wm. Boypian</i>		43	320
Same	3681	1000	"	<i>L. Sullivan</i>		121 1/2	1468
Same	120518	12744	"	<i>Dunn & Clark</i>		49	592
<i>Asher William</i>	3681	1000	"	<i>L. Sullivan</i>		100	1395
Same	3163	800	"	<i>R. Stephenson</i>		50	1028
<i>Asher John</i>	3163	800	"	"		53	853
<i>Allen Isaac</i>	2980	800	"	<i>J. M. Grogan</i>		70	780
<i>Alexander Van S.</i>	2981	1000	"	<i>A. Leabens</i>		20	112
<i>Allen E. S.</i>	158	1200	"	<i>Ch^o Simms</i>		78	725
<i>Abraham R. P.</i>	2669	1000	"	<i>R. Stephenson</i>		84	1172
<i>Andrew John</i>	2875	1000	"	<i>Saml Wallace</i>		14 8/11	966
<i>Betty Adam</i>	3749	600	<i>Darby C</i>	<i>J. Coleman & others</i>		100	1116
<i>Brewer Joseph</i>	158	1200	"	<i>Ch^o Simms</i>		50	605
<i>Bales William</i>	158	1100	"	"		50	465
<i>Brown Isaac</i>	158	1200	"	"		9 3/4	46
<i>Brodenick Isaac</i>	2669	1000	"	<i>R. Stephenson</i>		76	1138
Same	12308	1000	"	<i>Mary bance</i>	5	119	553
<i>Bair Wm L</i>	3163	800	"	<i>R. Stephenson</i>		181	3289
<i>Betty J. S. D.</i>	102	740	"	<i>Henry Whiting</i>		40	2065
Same	36818	2833	"	<i>Sullivan & Mansfield</i>		38	495
Same	2833	1000	"	<i>P. Mansfield</i>		22	297
<i>Bigler Samuel</i>	3748	200	"	<i>L. Sullivan</i>		100	651
<i>Baker V. O.</i>	3749	600	"	<i>Coleman & others</i>		140	781
<i>Bales & C. Morse</i>	4880	250	"	<i>John Hooper</i>		25	182
Same	4880	250	"	" <i>1600 A. W. Coopers</i>		225	1853
<i>Brodenick Isaac S jr.</i>	3152	200	"	<i>Wm Carter</i>		50	279
Same	2669	1000	"	<i>R. S. Stephenson</i>		10 1/8	114
<i>Clark Caldwell</i>	2833	1000	"	<i>P. Mansfield</i>		171	2777
Same	12308	1000	"	<i>Mary bance</i>		221	1439
<i>Clark Agnes</i>	2833	1000	"	<i>P. Mansfield</i>		77	1074
<i>Cravy E. W. hain</i>	36818	2833	"	<i>Sullivan & Mansfield</i>		125	2283
Same	158	1100	"	<i>C. Simms</i>		51	285
<i>Cochran J. R.</i>	2980 & 2875	1800	"	<i>Grogan & Wallace</i>		149	1801
<i>Codlitz G. H.</i>	2979	1800	"	<i>L. Sullivan</i>		63	820
Same	2979	1800	"	"		61	851
<i>Coz News</i>	9796	200	"	<i>Wm Green</i>		92	1985
Same	9796	200	"	"		61	1248
<i>Cochran James</i>	8565	500	"	<i>Dunn & Hain</i>		7	317

State and General tax		Delinquent tax of 1853		D. C. M.		D. C. M.		REMARKS.
D.	C. M.	D.	C. M.	D.	C. M.	D.	C. M.	
2	49	6						<i>All to Robert Dunlap</i>
11	45	0						
4	61	7						
9	88	1						
8	61	8						
6	88	7						
6	68	4						
	87	3	1	04	0			<i>O all to Jas W. Robinson (Tax Sale)</i>
5	65	5						
9	14	1						
7	53	4	8	97	0			
8	70	4						
4	71	9						
3	62	7						<i>all to Joel Haines</i>
	35	8						
8	87	6						
4	31	3						
25	65	4						
16	16	7						
3	86	1						
2	31	6						
5	07	7						
6	09	1						
1	41	9						
14	68	7						<i>O all to Isaac Brodenick</i>
2	17	6						
	88	9						
21	81	6						
11	22	4						
8	37	7						
17	80	7						
2	22	3						
14	04	7						
6	39	6						
6	63	7						
15	48	3						
9	73	0						
2	47	2						
38298								
298	71	2	10	01	0			

38298

Duplicate of Taxes assessed upon the Real Property in

Allen

Township, in Union County, Ohio, for the year 1854.

OWNERS' NAMES.	No. of Entry.	Original Quantity.	Water Courses.	Original Proprietors.	No. of Lot.	No. of Acres.	Value.	State and General tax			Delinquent tax of 1853			REMARKS.
								D.	C.	M.	D.	C.	M.	
								D.	C.	M.	D.	C.	M.	
Carpenter George	2980	800	Danby &	P. M. Gregory		95	1149	8	96	2				
Crowder John	12308	1000	"	Mary Vance		119	664	5	17	9				
Crowder Silenus W.	12301	1000	"	"		60	279	2	17	6	2	61	3	
Crowder Nathaniel	12308	1000	"	"		60	279	2	17	6				
Coe P. L.	2669	1000	"	R. Stephenson		139	2844	22	18	3				
Cline Jacob	168	1200	"	C. Simms		147	1367	10	66	2				
Cooksey Samuel	101	740	"	L. Whiting		78	1016	7	92	4				
Crossy Harriet	3681	1000	"	L. Sullivan		2	30	23	4					
Cass G. J.	2833	1000	"	P. Mansfield		1 1/2	24	18	7					
Coe Philip	2979	1500	"	L. Sullivan		140	2864	22	33	9				
Same	2979	1500	"	"		32	446	3	57	8				
Coe Mary	2979	1300	"	"		95	2502	19	31	5				
Cradlebaugh Anthony	5749	600	"	J. Clonney & others		15	139	1	08	4				
Same	158	1100	"	C. Simms		53	542	4	22	7				
Dynes Jas. C.	2983	1000	"	A. Carbonis		414	5484	42	77	5				
Same	2983	1000	"	"		4 3/4	245	1	91	1				
Dawson John	2981	1000	"	"		121	1629	12	70	6				
Devore Mrs.	4933	500	"	Thos Sears		110	1325	10	33	5				
Same	4933	500	"	"		3	33	25	7					
Epps John	36818	5749	1000	Sullivan Clement & others		100	1209	9	43	0				
Epps & Allen	3181	1000	"	Wm Carter		1000	5580	48	52	4	42	60	0	
Edwards David	158	1200	"	C. Simms		486	3164	24	67	9	8	54	1	11 50 0 school dist No 5
Eaton A. & Co	2981	1000	"	Andrew Carbonis		40	372	2	90	1				
Epps Richard	4811	851	"	Benj. Bowers		80	669	5	21	8				
Epps Willd. H.	4811	851	"	"		20	168	1	31	0				
Findley James	2979	1800	"	L. Sullivan		230	6371	49	69	3				
Findley Joseph	2979	1300	"	"		77	1432	11	16	9				
Ford Gray	108	1200	"	C. Simms		51	379	2	95	6				
Fell Joseph	1501	300	"	James Leary		102	1562	12	18	3				should be 72 acrs value \$1422
Fell Marshall	1501	300	"	"		18	251	1	55	7				
Gabriel John	2979	1300	"	L. Sullivan		260	5320	41	49	6				
Gibson William	12308	1000	"	Mary Vance		119	664	5	17	9				
Griewood D. P. B.	2979	1300	"	L. Sullivan		84	1562	12	18	3				
Grubb Christopher	158	1200	"	C. Simms		50	279	2	17	6				
Grubb William	4006	300	"	John Foster		3	130	1	01	4				
							51973	405	378	53754	11	50	0	

2000 a bel. 197 1/4 t. Crestus Martin ¹²⁵⁷

should be 72 acrs value \$1422

Duplicate of Taxes assessed upon the Real Property in

Allen

Township, in Union County, Ohio, for the year 1854.

OWNERS' NAMES.	No. of Entry.	Original Quantity.	Water Courses.	Original Proprietors.	No. of Lot.	No. of Acres.	Value.
Prop Sam ^l L.	4610	481	Daily C	Peter Mansfield		381	3139
Reed Sam Ely & others	4610	481	"	"		100	837
Spain Edwin	4812	883	"	Ben ^r Brown		117	1058
Same	3241	200	"	O Harrison		100	651
Spain Joseph	4812	883	"	Ben ^r Brown		100	837
Spain Abraham	4812	883	"	"		113	841
Spain Willis	4812	883	"	"		238	1992
Spain Paschall	3681	1000	"	L. Sullivan		28	312
Same	2981	1000	"	A. Larkin's		131	1340
Spain S. W.	3681	1000	"	L. Sullivan		31	350
Same	3681	1000	"	"		14	156
Spain S. W.	3681	1000	"	"		15	173
Spain Clement	3681	1000	"	"		38	424
Spain Levi E.	3681	1000	"	"		38	424
Warling B. Herby	2981	1000	"	A. Larkin's		34	134
Same	2981	1000	"	"		80	447
Sullivan Lucas kin	3241	200	"	O Harrison		184	1432
Sprague S. W.	2988	100	"	John Kupperline		100	465
Stilling Thomas	2988	1000	"	A. Larkin's		87	1214
Same	2988	1000	"	"		50	465
Stilling James	2988	1000	"	"	57	143	2099
Stoker John W.	4606	310	"	John Gmitter		45	460
Staub Philip S.	4811	883	"	Ben ^r Brown		138	898
Stuart James	4691-4746	480	"	Daily Corp ^r & Galley		153	2048
Spain Robert	3717	100	"	George Custard		100	842
Spain Thomas	1802	300	"	James Conroy		55	665
Stear John	11081-11784	82	"	Dunn & Clark		5	56
Starling William	3156	200	"	H. Baumgartner		209	971
Same	2875	1000	"	Saml Wallace		69	449
Same	3748	200	"	L. Sullivan		110	511
Same	2988	1000	"	A. Larkin's		72	402
Stilling James	2979	1300	"	L. Sullivan	55	6	89
Same	2875	1000	"	Saml Wallace		64	600

26862

State and delinquent		General tax		tax of 1853		D. C. M.		D. C. M.		D. C. M.		D. C. M.		REMARKS.	
D.	C.	M.	D.	C.	M.	D.	C.	M.	D.	C.	M.	D.	C.	M.	
24	87	4													
6	52	8													
8	48	6													all to Erosus Martin 0
5	07	7													all to Erosus Martin 0
6	52	8													
6	58	9													
15	53	7													
2	43	3													
10	45	2													
2	73	0													
1	21	6													
1	34	9													
3	30	7													
3	30	7													
1	04	5													
8	48	6													
11	16	9										41	6		
3	62	7													
9	46	9													
3	61	7													
16	37	2													the number in the deed is 12042-12267, there is a discrepancy in numbers, see to H. Smith, & W. Galt
3	58	8													
7	00	4													
15	37	4													
6	56	7													
5	18	7										62	4		
4	36											59	8		
7	58	1													
3	50	2													
3	98	5													
3	13	5													
6	9	4													
4	68	0													
209	51	1													
7	25	4													

all to Erosus Martin 0
all to Erosus Martin 0

the number in the deed is 12042-12267, there is a discrepancy in numbers, see to H. Smith, & W. Galt



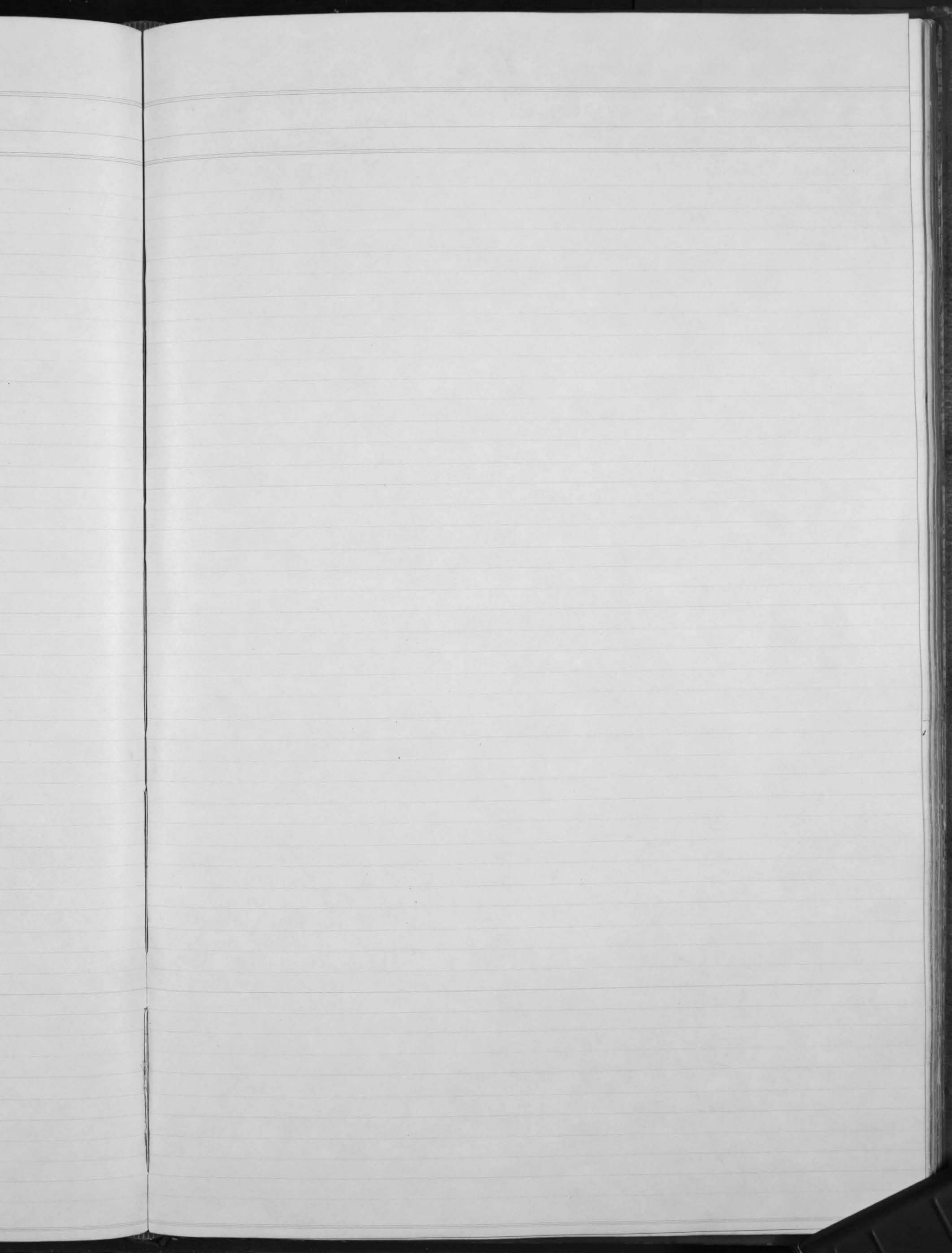

Duplicate of Taxes assessed upon the Real Property in *York*

OWNERS' NAMES.	No. of Entry.	Original Quantity.	Water Courses.	Original Proprietors.	No. of Lot.	No. of Acres.	Value.
Allen C. J.	2982	1000	Baker C	Andrew Tailmes		71	660
Atkinson Ralph	2982	1000	"	"		120 1/2	1181
Adams Charles	5387	1000	"	Robt Means		358	1498
Alexander James S.	5468	889	"	John Brown		58	873
Atherton Joseph	5470	889	"	"		136 1/2	1554
Austin Nancy	5470	889	"	"		40	316
Adams Jas M.	11546	1200	"	Allen Latham	8	143	479
Ballinger Thomas	2982	1000	Baker C	A. Tailmes		121	842
Bolenbough Jacob	12124	904	Fulton C	Stephens & Holt		100	930
Same	5289	1000	Baker C.	Thomas Bowyer		40 1/2	150
Bosley S. W.	5288	1000	"	Bosley & Meriman		50	442
Brown A. G.	5289	1000	"	Thomas Bowyer		100	977
Brooks Robt G.	5289	1000	"	"		68	269
Brooks James W.	5289	1000	"	"		50	465
Brisben Andrew	5468	889	"	John Brown		55	563
Bennett Jas C.	5468	889	"	"		25	222
Burdall John	5468	889	"	"		26	242
Butterfield Thos (Jr)	5468	889	"	"		145	1214
Baldwin David	2852	1000	"	Peter Manifold		104	1202
Brown Hugh	5387	1000	"	Robt Means		224	2083
Ballinger W. W.	3236	1000	"	"		298	1663
Baldwin Jacob	2852	1000	"	Peter Manifold		49	410
Bird Sus	3239	1000	"	Bosley & Meriman		100	837
Bitter William	3237	1000	"	"		127	591
Barkner Electa	12124	904	Fulton C	Stephens & Holt		4	41
Benedict S. A.	6154	1700	Baker C	Robt Means		35	116
Baldwin Lewis C.	3234	1000	"	Bosley & Meriman		88 1/2	853
Bales William	5289	1000	"	Thos Bowyer		85	330
Baldwin Andrew	6154	1700	"	Robt Means		50	302
Baldwin H. A.	6154	1700	"	"		64	293
Bibbee Daniel	3239	1000	"	Bosley & Meriman		68	506
Ballinger Callb	3236	1000	"	"		195 1/2	1552
Baldwin David E	6154	1700	"	Robt Means		22	92
						23808	

Township, in Union County, Ohio, for the year 1854.

State and General tax			Delinquent Road tax		School Dist No 9		School Dist No 10		Delinquent tax of 1853		REMARKS.	
D.	C.	M.	D.	C.	M.	D.	C.	M.	D.	C.	M.	
6	20	4										
11	10	1										
14	08	1		1	00	1						
8	20	6				79	3		9	46	4	
14	88	9										
2	97	0										
4	50	2										
7	91	4										
8	74	2										
1	41	0										
4	15	4			16	9						
9	18	3										
2	32	8										
4	37	1							4	08	0	
5	29	2										
2	08	6										
2	37	4										
11	41	1										
11	29	8										
19	58	0			83	2						
15	63	2							4	57	3	
3	85	4										
7	86	7										
5	55	5										
	38	5				32	8					
1	07	0										31 9
8	30	0										
3	10	2										
2	83	8										83 3
2	75	4										80 5
4	75	6										
14	58	8										4 26 8
	86	4										
223	78	1										
						2	77	5				
						32	8		10	79	8	
									18	54	4	

all to Increase Southward 12 1/2 a to Samuel Southward

All to Amos C. Green
All to Samuel Johnson

100 a to Nicholas Open Laugh
62 1/2 a to Joseph B. Cahill
50 a to Benjamin Summers 50 a to Jos Wain
all to Henry Baldwin

04 a to Henry Baldwin & this to Lemah Baldwin

Duplicate of Taxes assessed upon the Real Property in *York.*

Township, in Union County, Ohio, for the year 1854.

OWNERS' NAMES.	No. of Entry.	Original Quantity.	Water Courses.	Original Proprietors.	No. of Lot.	No. of Acres.	Value.
Corner Thomas	5235	1000	Baker C	Barley & Meriman		312	1742
Curt James R.	6155	1039	"	Thos Chilton		80	744
Cook John (kins)	3470	889	"	John Brown		12	106
Corns Thomas S.	12124	504	Tulton C	Stephenson & Holt		100	930
Same	5289	1000	Baker C	Thomas Bowyer		50	186
Corns John	5289	1000	"	"	7	100	937
Curt David	5234	1000	"	Barley & Meriman		14	1356
Same	11346	1200	Tulton	Allen Sathum	7	63 1/2	310
Cahill Joseph B	3238	1000	Baker C	Barley & Meriman		135	1236
Cahill Eliza	11346	1200	Tulton C	Allen Sathum	7	51	249
Charlton James	5090	1000	Baker C	Thos Bowyer		100	518
Davis Elza H.	12542	789	Tulton C	Joseph Miller		159	1331
Davis W. G.	3468	889	Baker C	John Brown		70	619
Davis George 1 st	3469	889	"	"		110	1307
Davis David 2 nd	3470	889	"	"		68 1/2	765
Davis David S ^{nt}	3239	1000	"	Barley & Meriman		213	2051
Davis David jr	3239	1000	"	"		75	558
Davis George 2 nd	3239	1000	"	"		75	584
Same	12124	504	Tulton C	Stephenson & Holt		152	991
Davis Amos 2 nd	3239	1000	Baker C	Barley & Meriman		75	708
Dewe Thomas (kins)	5234	1000	"	"		74 1/2	1042
Douglass Richard	2984	1000	"	A. M. Gregory		1103	4103
Doup Jacob	5387	1000	"	Robt Means		242	1801
Drake Charles	5092	1533	Mill Creek	"		81	818
Dunfath Blip	2832	1000	Baker C	Peter Mansfield		65	801
Drake Francis M.	6154	1700	"	Robert Means		50	302
Davis George	3469	889	"	John Brown		10	82
Ennis William	3237	1000	Baker C	Barley & Meriman		176	1800
Same	3237	1000	"	"		26	121
Ennis Alonza H	5237	1000	"	"		137	1348
Elliott Mrs S. & M.	3235	1000	"	"		100	837
Edwards Foster	11346	1200	Tulton	Allen Sathum	7	20 1/2	76
Elliott George	3235	1000	Baker C	Barley & Meriman		121	900
							30389

State and General Tax			Delinquent Road Tax			School Dist. No 10			REMARKS.
D.	C.	M.	D.	C.	M.	D.	C.	M.	
16	37	4	1	15	6				should be 317 3/4
6	99	3							20. a ¹⁸⁶¹ to Samuel Southard.
	99	6							
8	74	2							
1	74	8							
9	18	3							
	52	6							
2	91	4							
11	61	8							all to Dennis Cahill
2	34	0							
4	86	9							
12	31	1							
5	31	8							
12	84	9							
7	18	9							
19	56	1							
5	24	5							
8	30	9							all to David Marmen
9	31	5							
6	65	5							
10	29	4							
38	56	8	3	06	8				
16	92	9		89	7				
7	68	9							
7	52	9							
2	83	8							83 0
	77	0							
16	92	0							
1	13	7							
12	67	1							
7	86	7							
	71	4							
8	46	0							
28	64	1	5	12	1				83 0

Duplicate of Taxes assessed upon the Real Property in

York

Township, in Union County, Ohio, for the year 1854.

OWNERS' NAMES.	No. of Entry.	Original Quantity.	Water Courses.	Original Proprietors.	No. of Lot.	No. of Acres.	Value.
Gulter David	3470	889	Baker C	John Bowen		107	1145
Sullington Moses	3470	889	"	"		90	712
Trigby Jonas	5289	1000	"	Thomas Sawyer		50	605
Same	3234	1000	"	Bosley & Meriman		65	544
Gulter W. V.	11346	1200	Trichter C	Allen Latham ^{part of}	7	50	170
Fisher Minerva C	6154	1700	Baker C	Robt Means		96	402
Flickenger Stephen	5290	1000	"	Thos Sawyer		153	777
Garwood Thomas	5239	1000	Baker C	Bosley & Meriman		45	577
Garwood Isaac	5239	1000	"	"		42	313
Gilbert & Sullivan	6154	1700	"	Robt Means		54	225
Lingary Samuel	3470	889	"	John Bowen		20	149
Grubb Atwell	3236	1000	"	Bosley & Meriman		50	326
Gilbert Ebenezer	6154	1700	"	Robt Means		8	34
Hamilton J. W.	5235 & 5236	1200	Baker C	Bosley & Meriman		320	1488
Harvey George	2982	1000	"	A. Fairbairn		71	726
Harvey John B	2982	1000	"	"		56	235
Holden A. W.	3468	889	"	John Bowen		5	23
Hyde John B	3470	889	"	"		100	1325
Hansen William	3238	1000	"	Bosley & Meriman		115	1017
Hoover Adam	3235	1000	"	"	2	315	1758
Hovington Orrenson	11346	1200	Gulter C.	Allen Latham		2	19
Hoover James	12542	789	"	Joseph Miller		93	736
Harris Jacob	3237	1000	Baker C	Bosley & Meriman		61	567
Hendricks L. B.	3234	1000	"	"		12 1/2	82
Johnson John	3468	889	Baker C	John Bowen		123	1513
Johnson Elias	3469	889	"	"		187	2057
James Eli	3235	1000	"	Bosley & Meriman		100	750
James Joseph	5298	1000	"	Thomas Sawyer		100	372
January H. & N	5290	1000	"	"		421	1958
Judy R. L.	3238	1000	"	Bosley & Meriman		59	274
							20635

State and Delinquent General Tax						School Dist. No 10			Delinquent Tax 1853			REMARKS.	
D.	C.	M.	D.	C.	M.	D.	C.	M.	D.	C.	M.		
10	76	3											
6	69	2											
5	68	7											
5	11	3											
1	59	8											
3	77	8			55	9			1	24	3	all to Benj ^r Rogers & Joseph Lukin	
7	30	3											
3	34	3			14	3					1	74	2
2	94	2											all to Jackson Storms
2	11	5			35	1			61	8		50 a to Henry	
1	40	0											
3	66	4							89	6			
	31	9							9	3			all to Jerome Leucker
18	98	7			1	18	3		4	09	2		
6	82	4											
2	20	9										64	6
	21	6											
12	45	5											
9	55	9											
16	52	5											
	17	8											all to Perry Twigg
6	91	8											
5	32	9											
	77	0											
14	22	2											
19	61	7											
7	05	0											
3	18	6											
18	40	3											
2	57	5											
19	3	2			16	9							
2	53	5											
12	97	2											
1	74	2											

Should be 100 a & all to J. H. B. M. M. & W. A. Hargrove value 372
60 a to J. W. Martin

Duplicate of Taxes assessed upon the Real Property in

York

Township, in Union County, Ohio, for the year 1854.

OWNERS' NAMES.	No. of Entry.	Original Quantity.	Water Courses.	Original Proprietors.	No. of Lot.	No. of Acres.	Value.	State and General Tax		Delinquent Road Tax		School Dist. No. 9		Delinquent tax 1853		Delinquent 5 tax		REMARKS.		
								D.	C. M.	D.	C. M.	D.	C. M.	D.	C. M.	D.	C. M.		D.	C. M.
								D.	C. M.	D.	C. M.	D.	C. M.	D.	C. M.	D.	C. M.		D.	C. M.
Keller Joshua M	2982	1000	Bekes C	A. Leibens		120	614													
Kirk William	2468	889	"	John Bowen		56	355													
Kemer Jacob	3470	889	"	"		73	714													
Knox A. C.	5227	1000	"	Bastley & Meriman		70	456													
Knox H. S.	5289	1000	"	Thomas Bowyer		79 1/2	666													
Same	5224	1000	"	Bastley & Meriman		8 1/2	211													
Keller Frederick	5092	1523	"	Robert Means		43	400													
Knox Timothy	5289	1000	"	Thomas Bowyer		20 1/2	171													
Same Levi	2981	1000	Bekes C	A. Leibens		51	285													
Same	2852	1000	"	Peter Manifold		119	499													
Loring Levi	6655	1059	"	Robt Means		55	487													
Latham Allen (Dr. wing)	11346	1200	Gulton C	Allen Latham	10	142 1/2	1060													
Same	11346	1200	"	"	1/2 8	111 1/2	803													
Same	11346	1200	"	"	1/2 8	50	275													
Same	11346	1200	"	"	12	87 1/2	733													
Same																				
Same	11346	1200	"	"	1/2 7	20	100							58 5						
Same																				
Same	11346	1100	"	"	106	300	1582													
Same south wing	11346	1200	Bekes C	"		232	777													
Same	15708	48	Gulton C	"		48	179													
Same	16657 1/2	11346	1200	"		120	893													
Love Leonard	18806	500	Bekes C	David Wison		125	465													
Lister John	12541	789	Gulton C	Joseph Miller		50	372													
							12097													
									113 70 4						58 5					

all to Beason Herrington. All to John T. M. Neal

all to Delila Boughman

Shewca No 143 1/2 a. to John M. Martin

16740
41 W J Fulton, 1850

Duplicate of Taxes assessed upon the Real Property in *York*

Township, in Union County, Ohio, for the year 1854.

OWNERS' NAMES.	No. of Entry.	Original Quantity.	Water Courses.	Original Proprietors.	No. of Lot.	No. of Acres.	Value.	State and General Tax			Delinquent Real Tax			School Dist No 9			Delinquent Tax 1853			Sch. School Tax			REMARKS.			
								D.	C.	M.	D.	C.	M.	D.	C.	M.	D.	C.	M.	D.	C.	M.		D.	C.	M.
<i>Mr. Mahin Harrison</i>	<i>11346</i>	<i>1200</i>	<i>Fullen C</i>	<i>Allen Latham</i>		<i>98</i>	<i>729</i>																			
<i>Mears Lucy Ann</i>	<i>12124</i>	<i>904</i>	<i>"</i>	<i>Stevenson & Holt</i>		<i>75</i>	<i>767</i>																			
<i>Miller Jonathan G.</i>	<i>12561</i>	<i>789</i>	<i>"</i>	<i>Joseph Miller</i>		<i>260</i>	<i>3822</i>																			
<i>Same</i>	<i>5289</i>	<i>1000</i>	<i>Baker C</i>	<i>Thomas Sawyer</i>		<i>100</i>	<i>651</i>																			
<i>Miller James C.</i>	<i>12542</i>	<i>789</i>	<i>Fullen C</i>	<i>Joseph Miller</i>		<i>171</i>	<i>2264</i>																			
<i>Mc Cree Ann</i>	<i>12542</i>	<i>789</i>	<i>"</i>	<i>"</i>		<i>127</i>	<i>1418</i>																			
<i>Miller Joseph</i>	<i>12542</i>	<i>789</i>	<i>"</i>	<i>"</i>		<i>17</i>	<i>142</i>																			
<i>Same</i>	<i>12124</i>	<i>904</i>	<i>"</i>	<i>Stephenson & Holt</i>		<i>91</i>	<i>677</i>																			
<i>Middleworth Anthony</i>	<i>5289</i>	<i>1000</i>	<i>Baker C</i>	<i>Thomas Sawyer</i>		<i>100</i>	<i>930</i>																			
<i>Maynard Benj. H.</i>	<i>3468</i>	<i>889</i>	<i>"</i>	<i>John Bowen</i>		<i>96</i>	<i>848</i>																			
<i>Master David</i>	<i>3468</i>	<i>889</i>	<i>"</i>	<i>"</i>		<i>33</i>	<i>276</i>																			
<i>Mc Gray Robert</i>	<i>3469</i>	<i>889</i>	<i>"</i>	<i>"</i>		<i>101</i>	<i>1127</i>																			
<i>Morrow Charles</i>	<i>13506</i>	<i>500</i>	<i>"</i>	<i>David Williams</i>		<i>96 1/2</i>	<i>763</i>																			
<i>Same</i>	<i>3254</i>	<i>1000</i>	<i>"</i>	<i>Barby & Merriman</i>		<i>2</i>	<i>37</i>																			
<i>Mc Guinness William</i>	<i>3470</i>	<i>889</i>	<i>"</i>	<i>John Bowen</i>	<i>19</i>	<i>78 1/2</i>	<i>1029</i>																			
<i>Mitchell W. D. W.</i>	<i>3468</i>	<i>889</i>	<i>"</i>	<i>"</i>		<i>1/2</i>	<i>65</i>																			
<i>Mears Sarius M.</i>	<i>13506</i>	<i>500</i>	<i>"</i>	<i>David Williams</i>		<i>5 1/4</i>	<i>265</i>																			
<i>Middle Melvyn S.</i>	<i>3468</i>	<i>889</i>	<i>"</i>	<i>John Bowen</i>		<i>25</i>	<i>209</i>																			
<i>Same</i>	<i>11346</i>	<i>1200</i>	<i>Fullen C</i>	<i>Allen Latham</i>	<i>9</i>	<i>134</i>	<i>499</i>																			
<i>Martin Enos</i>	<i>3469</i>	<i>889</i>	<i>Baker C</i>	<i>John Bowen</i>		<i>102 1/2</i>	<i>935</i>																			
<i>Mears Darcas</i>	<i>13506</i>	<i>500</i>	<i>"</i>	<i>David Williams</i>		<i>10</i>	<i>84</i>																			
<i>Maffit W. C.</i>	<i>3239</i>	<i>1000</i>	<i>"</i>	<i>Barby & Merriman</i>		<i>115</i>	<i>1177</i>																			
<i>Moore J. S.</i>	<i>3235</i>	<i>1000</i>	<i>"</i>	<i>"</i>		<i>50</i>	<i>372</i>																			
<i>Middleton Timothy</i>	<i>5387</i>	<i>1000</i>	<i>"</i>	<i>Roberts Means</i>		<i>86 1/2</i>	<i>682</i>																			
<i>Miller & Stamets</i>				<i>Mill</i>			<i>1200</i>																			
<i>Newland Andrew</i>	<i>2832</i>	<i>1000</i>	<i>Baker C</i>	<i>John Bowen</i>		<i>119</i>	<i>443</i>																	<i>840 to George W. Newland</i>		
<i>Owen Hiram</i>	<i>3470</i>	<i>889</i>	<i>Baker C</i>	<i>John Bowen</i>		<i>84</i>	<i>742</i>																			
<i>Carbaugh Hiram</i>	<i>3470</i>	<i>889</i>	<i>"</i>	<i>"</i>		<i>36</i>	<i>235</i>																			
							<i>22388</i>																			
									<i>210</i>	<i>444</i>		<i>50</i>	<i>7</i>	<i>15</i>	<i>03</i>	<i>2</i>				<i>5</i>	<i>05</i>	<i>7</i>	<i>74</i>	<i>1</i>		

Duplicate of Taxes assessed upon the Real Property in *York*

Township, in Union County, Ohio, for the year 1854.

OWNERS' NAMES.	No. of Entry.	Original Quantity.	Water Courses.	Original Proprietors.	No. of Lot.	No. of Acres.	Value.
Southard L. F.	12124	704	Sutton C.	Stephenson & Scott		128	1042
Same	13306	500	Baker C.	David Williams		55	205
Stamets John	12142	789	Sutton C.	Joseph Miller		100	1256
Stanley John	12542	789	"	"		100	1070
Southard James W	12542	789	"	"		54	574
Shields Wm Co.	5387	1000	Baker C.	Robt Means		113 1/2	896
Shidmore Thomas	6154	1700	"	"		50	202
Shidmore Wm Sw	5093	1333	Mill C.	"		12	112
Seaman Smith	3468	3469	Baker C.	John Bowen		30	232
Summers Benjamin	3236	1000	"	Basley & Meriman		50	279
Sterns William	3237	1000	"	"		3	14
Spicer D. W.	11816	1200	Sutton C.	Allen Latham		50	186
Stanley John	13506	500	Baker C.	David Williams		88 1/2	494
Shirk Aaron	3234	1000	"	Basley & Meriman		1 1/2	16
Shidmore William	2832	1000	"	Peter Mansfield		107	995
Stalder Casper	3239	1000	"	Basley & Meriman		100	744
Sarvies John	3468	589	"	John Bowen		40	149
Stamets G. W.	11816	1200	Sutton C.	Allen Latham	4	92 1/2	345
Shupley M. M.	11816	1200	"	" part	12 3/4	769 1/4	2587
Spuse George	3234	1000	Baker C.	Basley & Meriman		5	65
Shirk Aaron	5289	1000	"	Sho. Bowyer		38	141
Smith James B	3236	1000	"	Basley & Meriman		15	70
Smith Job M.	3236	1000	"	"		10	47
Shaw Nathan	3234	1000	"	"		107	1145
Shidmore Wm J.	2832	1000	"	"		30	265
Shidmore Joshua	2832	1000	"	"		30	265
Same	5092	1333	Mill C.	Robt Means		8	75
Sobey William	3234	1000	Baker C.	Basley & Meriman		135	2075
Sobey Harlow	3234	1000	"	"		88 1/2	886
Sobey Henry	13506	500	"	David Williams		109	457
Trumble John	3237	1000	"	Basley & Meriman		85 1/2	577
Taylor Jesse	11816	1200	"	Allen Latham		122 1/2	798
Underwood Amos	3470	889	Baker C.	John Bowen		41	382

State and General tax			Delinquent Road tax			School Dist No 9			School Dist No 10			REMARKS.	
D.	C.	M.	D.	C.	M.	D.	C.	M.	D.	C.	M.		
9	79	4				8	33	6					
1	92	7				1	64	0					
11	80	6											
10	05	8				3	95	2					
5	39	5		33	8								
8	42	2										All to Milton R. Colson	
1	89	8				55	5						
1	05	2											
2	18	0											
2	62	2							76	6			
13	1												
1	74	8											
4	64	3											
15	0												
9	35	3											
6	99	3											
1	40	0											
3	24	3											
24	31	7											
6	1												
1	32	5											
65	8								19	2			
44	1								12	9			
10	76	3											
2	49	1											
2	49	1											
70	5												
19	50	5										140, 117 poles	
8	32	8										All to Richard M. Colson	
4	29	5						3	65	6		4 to Thomas Barber	
5	42	3											
7	50	1										8 to Basley Green	
3	59	0											
17	5	25	9			33	8	18	13	9	1	08	7

All to Milton R. Colson

Added to the Transfer in his name

All to Philip Deafoster

All to Richard M. Colson
4 to Thomas Barber

8 to Basley Green

Duplicate of Taxes assessed upon the Real Property in *Clairborne*

Township, in Union County, Ohio, for the year 1854.

OWNERS' NAMES.	No. of Entry.	Original Quantity.	Water Courses.	Original Proprietors.	No. of Lot.	No. of Acres.	Value.	State and General tax			School Dist. No. 6			Delinquent tax of 1853			REMARKS.				
								D.	C.	M.	D.	C.	M.	D.	C.	M.					
Hudson George C.	6293	4267	Bulston C.	B. Clairborne		7 0 1/4	593	4	59	5											
Hastings Levin H.	6307	1200	"	Wm Pelham		37	410	3	17	7		57	4					21 a to Jacob Brown O			
Headley Isaac	6307	1200	"	"		98	912	7	06	8				3	66	8					
Headley Gabriel	6307	1200	"	"		57 1/2	482	3	73	5											
Hamilton William	6307	1200	"	"		50	791	6	13	0		1	10	7							
Same	13449-13450 13526-13570	1039	"	Genl Wallace		487	5063	39	23	8		2	23	4							
Hamilton Samuel	13449-13450 13526-13570	1039	"	"		160	1879	14	36	2				73	9						
Heath Julius	7009	800	"	Andrew Moore		50	164	1	27	1											
Haynes J. B. W.	5809	2000	"	John Nicholas	7	112 1/2	471	6	65	0								3 45 8 all to Mr Compton Salt W. H. Kinsland O			
Same	5809	2000	"	"	12	94	394	3	05	3											
Same	5809	2000	"	"	13	94	394	3	05	3											
Same	5809	2000	"	"	14	83 1/2	425	3	29	3											
Harris Isaac	6293	4267	"	B. Clairborne		20	298	2	30	9											
Hatcher Jos & Headley A.	5809	2000	"	John Nicholas	22	168 1/2	706	5	47	1											
Hastley Lazarus	13449-13450 13526-13570	1039	"	Genl Wallace		50	488	3	78	2											
Hayes Leroy	5809	4267	"	John Nicholas	4	56 1/2	229	1	77	4											
Robert A. S.	5809	4267	"	"	4	60	259	2	00	7											
Irwin Richard	6293	4267	"	B. Clairborne		110	1628	12	61	7											
James John C.	6307	1200	"	Wm Pelham		149	793	6	14	5		39	6					99 1/2 to John Leroy 1850 O			
Coliff Lewis	7008	2400	"	Wm J. Coates	17	101 1/2	1136	8	50	4											
Jones Gideon	5809	2000	"	John Nicholas	6	112 1/2	471	6	65	0											
Coliff Peter	5809	2000	"	"	18	69 1/2	259	2	00	7											
Kirby Thomas	6293	4267	"	B. Clairborne		130	1209	9	36	9											
Kinney David	6293	4267	"	"		50	442	3	42	5											
Kyle Lyman	7008	2400	"	Wm J. Coates	2	96 1/2	990	7	67	2											
Kinney Smeal	7008	2400	"	"	3	26	121														
Same	7008	2400	"	"	4	101 1/2	424	3	23	6								3/4 to J. & W. R. B. Co O			
Kinney Thomas jr.	7008	2400	"	"	9	101	376	2	21	4											
							21807	168	99	4		6	09	0		3	66	8	3	45	8

Duplicate of Taxes assessed upon the Real Property in *Clatsburg*

Township, in Union County, Ohio, for the year 1854.

OWNERS' NAMES.	No. of Entry.	Original Quantity.	Water Courses.	Original Proprietors.	No. of Lot.	No. of Acres.	Value.	State and General Tax			School Dist. Taxes			School Dist. No. 8			Dist. No. 6			Delinquent Tax of 1853	REMARKS.		
								D.	C.	M.	D.	C.	M.	D.	C.	M.	D.	C.	M.				
Lowther Sam ^l his	7869	800	Fulton C	John Gibson	8	90	335	2	59	6													
Lister Allen	6307	1200	"	Wm Pelham	7	125	524	4	66	1													
Same	6307	1200	"	"		62 1/2	436	3	37	9													
Livingston Samuel	6307	1200	"	"		50	442	3	42	5													
Latham Seneca	6307	1200	"	"		17 1/2	167	1	29	4													
Lenox John V.	6307	1200	"	"		213	2326	18	62	6	1	16	3										
Lee Cyprian	6293	4267	"	B. Clatsburg		116	1133	8	78	0													
Lawrence M. C. & J. W.	6293	4267	"	"		7	104		80	6													
Low Burgess	3809	2000	"	John Nicholas	5-7	413	2688	20	83	2													
Leacock Wm V.	7008	2400	"	Wm V. Leacock	3	75	524	4	66	1													
Same	7008	2400	"	"	5	77	541	4	19	2												all to Simon Kyle	
Same	7008	2400	"	"	6	58 1/2	462	3	58	0													
Same	7008	2400	"	"	10	101 1/2	473	3	66	5													
Same	7008	2400	"	"	11	99 1/2	464	3	59	6													
Same	7008	2400	"	"	12	106 1/2	993	7	69	5													
Same	7008	2400	"	"	15	96 1/2	438	3	39	4													
Same	7008	2400	"	"	8	98	456	3	53	4												all to Abram Pickens	
Leake Isaac	6293	4267	"	B. Clatsburg		50	465	3	60	3													
Latham Jasper	6307	1200	"	Wm Pelham		43	190	1	47	2													all to Saml Lowney
Lavender Thomas	6161	823	"	J. Eruse	2-5	131 1/2	429	3	32	4													1 71 6
McNeil Andrew	7869	800	Fulton C	John Gibson	part 1 224	122	1526	11	82	6													
Same	13542	789	"	Joseph Miller		12	145	1	12	3													
Mulvain Junkin	6307	1200	"	Wm Pelham		154	1432	11	69	8													
Same	6307	1200	"	"		135 1/2	1135	8	79	6													Obva Junkin Mulvain Jr 6-10
Mulvain James	6307	1200	"	"		62	552	4	27	8	27	6											
Merritt Henry V.	6307	1200	"	"		168	1563	12	11	3	2	18	8										2 1/2 to F & W R.R. Co. 27
Massie Henry	220	416	"	R. C. Clatsburg		416	1750	13	56	2													
McClellan John & others	7009	800	"	Andrew Moore		125	581	4	50	2													
Moses Abraham	6293	4267	"	B. Clatsburg		50	465	3	60	3													
Munson Theodore	6293	4267	"	"		50	395	3	66	1													
Moses James R	6293	4267	"	"		52 1/2	320	2	48	0	44	8											
Moses Samuel	6293	4267	"	"		37 1/2	509	3	34	4													2 03 6
Moses Enoch	5809	2000	"	John Nicholas	17	102	380	2	34	5													
Myers Samuel	6293	4267	"	B. Clatsburg		100	930	7	20	7													
Miller John H	13440-13449 13576-13570	1039	"	C. Wallace		75	767	5	14	4													
Merritt Edith	13440-13449 13576-13570	1039	"	"		120	1228	9	51	7	61	4											
Murphy Rebecca	6107	633	"	Lavin Jaynes		100	930	7	20	7													2 1/2 to F & W R.R. Co 26
Middletown Daniel	220	1250 1/2	"	R. C. Clatsburg		50	395	3	66	1													
Same	7869	800	"	John Gibson	part 4	14 1/2	122		34	5													
Massie & Kendrick	16014	50	Seeds, R	Maria & Kendrick		21	100		77	5													1 01 4 all to Maria Mason (Tax Sale)
Moore John C	13440-13449 13576-13570	1039	Fulton C	C. Wallace		75	626	4	85	1	31	3											
							29439	228	13	3	5	14	5	8	54	6	3	75	2	4	04	3	

Duplicate of Taxes assessed upon the Real Property in the Town of

Richwood in Union County, Ohio, for the year 1854.

OWNERS' NAMES.	No. of In Lots.	No. of Out Lots.	What Part of the Lot.	No. of Feet front.	Value.	State and School Dist.			Delinquent Tax 1853			REMARKS.			
						General Tax			School Tax				Delinquent Tax 1853		
						D.	C.	M.	D.	C.	M.		D.	C.	M.
Robinson J. W.	115		all		21			16	2	9					
"	116		"		165			1	27	8					
Ross James A.	52		"		12				9	3					
Kend Jesse G	118		1/2		6									all to the Church of Christ.	
Stevens Hugh M.	148		all		15			11	6						
"	149		"		128			93	2						
"	150		"		11			8	5						
Shaw Jas B.	14		"		110			85	2						
Smith Z. B.		14	"		28			21	7				36	4	
Sidle J. C. & Thos. Carmonage	66		"		156			1	20	9			18	2	
Scheeter Henry	151		"		9			6	9						
"	152		"		9			6	9						
Thompson James	31		1/2		2			1	5					9	1
Wells John W.	103		all		19			14	7						
Woods John	53		"		12			9	3					all to R. W. Weir	
"	54		"		12			9	3					at	
"	55		"		12			9	3						
"	56		"		15			11	6						
Wason Maines	18		"		9			9	3						
"	32		"		8			6	2						
"	62		1/4		4			3	1						
"	21		1/8		12			9	3						
"	22		all		2			1	5						
"	113		1/4		151			1	17	0					
Walker Lucius	51		all		14			10	8						
					936			7	25	1				63	7

Duplicate of Taxes assessed upon the Real Property in *Washington*

OWNERS' NAMES.	No. of Entry.	Original Quantity.	Water Courses.	Original Proprietors.	No. of Lot.	No. of Acres.	Value.
Adams John W	12189	100	Rush C.	Thos Bailey		56	183
Allye W. H.	9916	833	"	Wm Locke		833	854
Bayley Thomas M.	12289	1535	"	E. A. Scarborough		777 1/2	3000
Same	12289	1535	"	"		237 1/2	900
Bird James E.	12105	1000	"	R. Dorry		170	1674
Bird William	12105	1000	"	"		160	1265
Bird Horum	12015	1000	"	"		65	514
Bird Albert	12105	1000	"	"		65	375
Baird Wm (him)	12105	1000	"	"		100	349
Beggs Mary Ann	12112	1333	"	E. R. Washington		167	532
Same	10971	2666	"	E. Winchester		900	3348
Bransen Calib	9960	1000	"	M. Rudolph		97	497
Birge James	9917	1000	"	R. Madison		41 1/2	310
Brophy Wm V.	12189	100	"	Thos Parly		15	45
Bozart John H.	12289	1535	"	E. A. Scarborough		65	665
Cunningham David	9917	1000	Rush C.	R. Madison		252	1524
Cahill C. E.	9896	364	"	John Scott	2	98	365
Cahill Enos	9896	364	"	"	3	98	388
Conway Dennis	12289	1535	"	E. A. Scarborough	3	115	401
Clarkson Richard	9960	1000	"	M. Rudolph		100	419
Carriker George	12281	570	"	George Lambert		88	287
Davis Ebenezer	9917	1000	"	R. Madison		50	465
"	9918	666	"	Jos Bernick		126	1172
"	10945	166	"	R. Green		65	605
Duwall James	9893	1000	"	W. C. Hamdale		50	372
						20559	

20559

Township, in Union County, Ohio, for the year 1854.

State and General Tax		School Dist No 3		Delinquent Road Tax		Delinquent Tax of 1853		REMARKS.				
D.	C. M.	D.	C. M.	D.	C. M.	D.	C. M.					
1	39	0				10	4	12 a t Lidson Linnitt				
6	49	0										
22	80	0				2	05 4	118 3 a t Michael Longbery 57 1/2 t David Van buskirk				
6	84	0										
12	72	2										
9	61	4										
3	90	6										
2	85	0						O this should be to Robert Baird's heirs				
2	65	2		3	16	7						
4	42	3		7	17	5						
25	44	4		18	70	7		O all t C. Dobic				
3	77	7				40	3					
4	40	7										
2	35	6										
	34	2										
5	05	4										
11	58	2						47 a t Thomas Miller 80 a t Thos W. Holt 285 184				
2	77	4				31	2					
2	94	3				31	2					
3	04	7										
3	18	4										
2	18	1										
3	53	4										
8	90	7										
4	59	8										
2	82	7										
156	24	2		29	04	9	3	18	5	6	17	5

Duplicate of Taxes assessed upon the Real Property in *Washington*

Township, in Union County, Ohio, for the year 1854.

OWNERS' NAMES.	No. of Entry.	Original Quantity.	Water Courses.	Original Proprietors.	No. of Lot.	No. of Acres.	Value.
Evans Minerva C	12112	1333	Rush C	E. R. Washington		1 67	582
Ellis Bethuel	9894	1000	"	Swan & Taylor		5 6 1/2	210
Ellis Bethuel & Pike	9894	1000	"	"		4 0	278
Green William	9894	1000	"	"		1 61	1497
Green S. R.	9894	1000	"	"		1 00	464
Same	9893	1000	Baker C	M. & C. Rumsdale		5 0	233
Green John W.	9893	1000	"	"		9 6	629
Gray	9916	833	Rush C	Wm Drake		3/4	200
Haines Jonathan	9917	1000	Rush C	R. Maddison		1 00	1116
Hains Jonathan 2 nd	9917	1000	"	"		5 0	535
Henning Nathan	12107	1000	"	R. Dorsey		1 50	1395
Same	12105	1000	"	"		5 0	465
Hains Jonathan W	9960 & 10241	2000	"	M. Rudolph		1 0	51
Henning Wm R.	12107	1000	"	R. Dorsey		9 0	753
Habbits Elijah	12105	1000	"	"		1 00	644
Hains Joshua B	13320	160	"	John Evans		9 1	1217
Hewshfield David	9916	833	"	Wm Drake		1 03	958
Hartley Joseph	12289	1555	"	E. A. P. Scarborough		2 45	922
Hamison William	9960 & 10241	2000	"	M. Rudolph		1 51	773
Johnson David	9917	1000	"	R. Madison		4 1 1/2	310
Kimlin John M.	9917	1000	"	"		4 5	339
Lawrence Wm	9960 & 10241	2000	Rush C	M. Rudolph		2 3 6	1228
Lingrell Mathew	7878	200	"	John Grant		1 50	1623
Leakin Leveret	9896	364	"	John Scott		9 8	388
Longbery David	12289	1555	"	E. A. P. Scarborough	1	1 15	401
						17231	

State and General tax			School Tax			Delinquent Road Tax			Delinquent Tax 1853			REMARKS.
D.	C.	M.	D.	C.	M.	D.	C.	M.	D.	C.	M.	
4	42	3	7	17	5	53	3					
1	59	6							1	80	7	
2	26	4										
11	37	7										
3	52	6										
1	77	0										
4	78	0										
1	52	0										
8	48	1										
4	06	6										
10	60	2										
3	53	4										
38	7					24	0					
5	72	2										
4	89	4										
9	24	9										
7	28	0										
7	00	7										
5	87	4							55	9		
2	35	6										
2	57	6										
9	33	2							98	8		
12	33	4										
2	94	8										
3	04	7										
130	94	5	7	17	5	2	32	0	1	80	7	

Call to Patrick Cronley & all to J. B. Haines

27 to A. L. Michael Cronley & 62 to t. 11 to George Brown & this Miller & Gray Patrick Cronley

90 to Erastus Young

17968

Duplicate of Taxes assessed upon the Real Property in *Washington*

Township, in Union County, Ohio, for the year 1854.

OWNERS' NAMES.	No. of Entry.	Original Quantity.	Water Courses.	Original Proprietors.	No. of Lot.	No. of Acres.	Value.
Stiguer R.D.	10771	2666	Rush C	George Winchester		189	703
Same	9896	100	"	Dr Fitzpatrick		50	222
Sawyer Nathaniel	10383	200	"	Dooby Lavis		10	23
Same	12189	100	"	Thos Parly		19	63
Sturling Lyne	9918	666	"	Sal Bernick		463 3/4	2804
Stephenson E. C.	12112	1333	"	E. B. Worthington		84	293
Stephenson Job E	12112	1333	"	"		84	293
Simpson Solomon	9893	1000	"	W. J. Ramsdale		98	729
Silvers D. H.	10971	2666	"	George Winchester		1509	7866
Saylor James	9894	1000	"	Susan & Saylor		137	510
Same	9895	1000	"	Wallace & Saylor		1000	3500
Same	9897	1000	"	Salifini & Saylor		1000	4700
Shenston Jesse	13320	160	"	John Evans		100	930
Shenston Boyd	13320	160	"	"		50	465
Same	9916	833	"	Wm Drake		37 1/2	360
Sitworth Hiram	9917	1000	"	R. Madison		75 1/2	1100
Thomas Kendall	9918	666	"	Sal Bernick		37 3/4	215
Unknown	14639	130	Rush Creek	Allen Sathum		250	814
Williams J.	9917	1000	"	R. Madison		83	541
Wade Garland	9917	1000	"	"		172	2000
Williams A. J.	10177	523	"	A. J. Williams		263	1465
Williams Wm	10177	523	"	"		260	1460
Wallace Cadwalader	12239	1355	"	E. A. P. Scarborough		72	251
Williams Henry	9894	1000	"	Susan & Saylor		101	940
Wallace John	9894	1000	"	"		100	651
Same	9894	1000	"	"		50	372
Wright Samuel	9960	1000	"	M. Randolph		120	1284
Williams Obediah	9960	1000	"	"		84	625
Williams E. P.	9960	1000	"	"		38	283
Wells & Nichols	9915	1000	Baker C	Edw & Vandewell		231	1397
Wilcutt C. H. & C. Allyn	9916	833	Rush C	Wm Drake		105	781
Same	9916	833	"	"		189	1406
Wilcutt Eliza	9916	833	"	"		1 1/2	11
Whitell Daniel	12112	1333	"	E. B. Worthington		167	582
Williams Matthew	9893		"	W. J. Ramsdale		87	728
Wilson Alice	9893		"	"		10	86

State and General tax			School No 3			Delinquent Road tax			Delinquent tax of 1853			REMARKS.
D.	C.	M.	D.	C.	M.	D.	C.	M.	D.	C.	M.	
5	34	2							71	5		
1	68	7										
	17	4									22	1
	47	8									46	8
21	51	0				1	44	3	7	57	9	
2	22	6	3	58	7				27	3		
2	22	6	3	58	7				27	3		
5	54	0										
59	70	5							2	63	9	
3	87	6	5	70	5							
26	60	0	14	52	5	7	09	8				
35	72	0										
7	06	8										
3	53	4										
2	73	6										
8	36	0										
1	65	6										
6	18	6							78	0		
4	11	1										
15	20	0										
11	13	4										
11	09	6										
1	90	7							13	0		
7	14	4										
4	94	7										
2	82	7										
9	75	8										
4	75	0							31	2	3	38
2	15	0							14	3		
10	61	7							71	5		
5	93	5										
10	68	5										
	8	3										
4	42	3	7	17	5							
5	55	2										
	65	3										
307	15	6	34	57	9	14	52	1	11	64	8	

1/10 a to Isaac Simpson

1/64 a to Milton Southward

50. ams to Allen Sathum

55 a to James Bunge & this to Nathan Morffitt

Call to Mrs D. Brown & call to Gillingham

177 a to Chas L Willcutt - 109 a to Walter Allyn & 143 a to Orson Smith Allyn

Duplicate of Taxes assessed upon the Real Property in *Taylor*

Township, in Union County, Ohio, for the year 1854.

OWNERS' NAMES.	No. of Entry.	Original Quantity.	Water Courses.	Original Proprietors.	No. of Lot.	No. of Acres.	Value.
Ford Truston	3690	1000	Baker C	Sal. Trauger		194	2346
Same	3691	1000	"	"		12	129
Ford Long	3691	1000	"	"		266	2474
Fordyce S. J.	13593	100	"	God Wallace		185	688
Fordyce S. L.	13593	100	"	"		30	112
Froeman S. H.	5646	250	"	Thos. Worthington		78	327
Galloway James	5386	990	Baker Co	Robt Means		1073	4500
Green John C.	1265	1335 1/2	Mitt C	John Holmes		44	225
Hamilton James	5249	400	Mitt C.	Noah Reid		141	1509
Hamilton James jr	4405	1335 1/2	"	Benj. Grimes		67	343
Hayes C. J.	5629 & 6493	1866	Blue C	Robt Means		119	1273
Same	5619 & 6493	1866	"	"		250	1046
Hamilton John	4405	1335 1/2	Mitt C.	Benj. Grimes		107	744
Hull C. V.	3690	1000	Baker C	Sal. Trauger		270	2390
Same	3690	1000	"	"		35	660
Hull Joseph C.	3690	1000	"	"		115	1220
Heldreth James	5635	1200	"	Sol. Gilman		100	372
Hedger Kosziah	5307	390	Blue C	Baker Hill		53	420
Hesey Henry	5615-5775 5806-6493	1828	Mitt C	Robt. Means		87	709
Hesey V. H.	5641 5806	1828	"	"		49 1/2	415
Heath John	4245	1335 1/2	"	John Holmes		6 1/2	70
Henderson Thomas	5629 & 6493	1866	Blue C	Robt. Means		117	481
Hemlock S. H.	4265	1335 1/2	Mitt C	John Holmes	3	169	1965
Harris Jonathan	5646	250	Baker C	Thos. Worthington		99	497
Hedger Harrison	3690	1000	"	Sal. Trauger		128	919
Irwin James Sr	5619 & 6493	1866	Blue C	Robt. Means		63	645
Irwin James jr	5619 & 6493	1866	"	"		55	394
Irwin James	829	1000	Baker C	Thos. Bowyer		65	273
Irwin Wm	18015	50	"	Dr. Galloway		50	209
Same	3635	1200	"	Sol. Gilman		23 1/2	89
Irwin Wm P	5249	400	Mitt C	Noah Reid		20	250

General Tax	State and Delinquent			Delinquent			REMARKS.
	Road tax of 1853			School tax			
	D.	C.	M.	D.	C.	M.	
20	64	4					
1	13	5					
21	77	1					
6	05	6		32	0		
	98	5					
2	87	7					all to Benjamin B. Paine O
39	60	0		3	48	4	
1	98	0					
13	27	9					
3	01	8					
11	20	2					2 61 6 Jr 8
9	20	0					2 14 4
6	54	7					Sum to 257.
21	03	2					
5	80	8					
10	73	6					
3	27	3					
3	69	6					
6	23	9					
3	65	2					
	61	6					
4	23	2					
17	29	2					2 15 8
4	37	3					
8	08	7					
				37	7		
5	67	6					
3	46	7					
2	40	2					
1	83	9					
	78	3		1	49	5	4 55 0
					67	6	2 09 3
2	20	0					
243	69	5		4	18	1	2 17 1
							13 56 1

27694

Duplicate of Taxes assessed upon the Real Property in

Township

Township, in Union County, Ohio, for the year 1854.

OWNERS' NAMES.	No. of Entry.	Original Quantity.	Water Courses.	Original Proprietors.	No. of Lot.	No. of Acres.	Value.
Jackson William	4265	1333 3/4	Mill C.	John Holmes	5	100	512
Judy Veshua	4265	1333 3/4	"	"		84	371
Same	4268	1333 3/4	"	"	4	62	693
Johnson S.M. & Co.	5635	1200	Baker C.	Sam. Galloway		100	372
Samson Thomas	5691	1000	"	Sal. Frazer		49 1/2	354
Keller Jacob	3690	1000	Baker C.	Sal. Frazer		323	1653
Kenyon College	4405	1333 3/4	Mill C.	Benj. Grimes	3	373	1355
Kyle Adam	3691	1000	Baker C.	Sal. Frazer		12	112
Lemen Robert	4264	1333 3/4	Mill C.	John Holmes	10	162	750
Loughery John	5307	590	Baker C.	Ps. Hill		100	973
Linsford Lewis	3691	1000	"	Sal. Frazer		120	1225
Lockwood David	829	1000	"	Thos. Bowyer		95	520
McLain John	4264	1333 3/4	Mill C.	John Holmes	8 ^{front} 17	70	273
Maskill Joseph	3691	1000	Baker C.	Sal. Frazer		100	930
Miller John	3691	1000	"	"		165	1842
McNeal Daniel	5629	6493	Blues C.	Rebt. Means		54	664
McAdow V. C.	1627	6493	"	"		50	395
Same		829	1000	Thos. Bowyer		94	394
McAdow James	5629	6493	Blues C.	Rebt. Means		32	313
Same		14632	530	Sal. Taylor		50	455
Moore Jonathan		14632	530	"		20	121
Same		14632	530	"		30	126
Mulheilan Mary	4264	1333 3/4	Mill C.	John Holmes	9	155	1537
Miller Philip	4264	1333 3/4	"	"	11	135	1345
Middleton James	5635	1200	Baker C.	James Gilmore		50	326
Middleton Timothy	5635	1200	"	"		50	326
McGinness Schason	5635	1200	"	"		13 1/2	107
McNeal John	14632	530	Blues C.	Thos. Bowyer		50	395
McLain James A.	4405	1333 3/4	Mill C.	Benj. Grimes		57	239
Morrison S.H.	5646	250	Baker C.	Thos. Washington		59	330
McAdow Hugh	5629	6493	Blues C.	Rebt. Means		12	95
Manchester P.	5661-5778 5806-6493	1828	Baker C.	James Gilmore		4	1475
McQuaid Edward	5629	6493	Blues C.	Rebt. Means		422	1669
Same	5629	6493	1866	"		206	766
Mills S.G.	4405	1333 3/4	Mill C.	Benj. Grimes	485	270	1066
Morse Ira	4265	1333 3/4	"	John Holmes		95	1093

State and General Tax			Delinquent Road tax			Delinquent tax of 1853			Sch. School Tax			REMARKS.	
D.	C.	M.	D.	C.	M.	D.	C.	M.	D.	C.	M.		
4	50	5											
3	44	6		35	1	4	00	4	10	58	2	127	
6	09	8		32	5	4	75	8	14	62	5	"	
3	27	3											
3	37	9		1	22	0			2	77	2		
14	54	6		1	19	6							
12	21	4		1	33	9		15	31	4			
	98	5											
6	60	0		53	3	6	06	5	1	88	5		
8	56	2											
10	80	6											
7	21	6											
2	57	8											
8	18	4											
16	20	9											
5	84	3								92	4		
3	47	6				2	99	0					
3	46	7				3	57	0	1	15	7	20 acres to Samuel McAdow	
2	75	4											
4	29	4											
1	06	4											
1	10	8											
16	16	5											
11	86	2											
2	86	8											
2	86	8											
	74	1											
3	47	6											
2	10	3		18	2	2	13	2					
2	90	4		37	7	2	15	8				all to George Waller	
	83	6											
12	98	0		1	31	3							
14	62	7		1	30	0				4	03	2	
6	74	0		74	1						2	76	8
9	38	6											
9	61	8			66	3							
22	8	46	6	9	54	0	43	70	6	35	47	3	

373 to Benj. Glasco. 319
Call to Benj. Glasco

159
35 1/2 a to Burgess Boston, 34 1/2 a to Benj. Glasco
145

all to Samuel McAdow

20 acres to Samuel McAdow

all to George Waller

25963

Duplicate of Taxes assessed upon the Real Property in *Taylor*

Township, in Union County, Ohio, for the year 1854.

OWNERS' NAMES.	No. of Entry.	Original Quantity.	Water Courses.	Original Proprietors.	No. of Lot.	No. of Acres.	Value.
<i>Overfield John</i>	4682	530	<i>Blues C</i>	<i>James Taylor</i>		50	188
<i>Phelps Levi</i>	4405	1333 1/3	<i>Mill C</i>	<i>Benj. Grimes</i>		157	658
<i>Paston James G.</i>	829	1000	<i>Bikes C</i>	<i>Thos Bowyer</i>		150 1/2	1023
<i>Predmore John</i>	829	1000	<i>Bikes C</i>	"		50	317
<i>Patrick Thomas</i>	5635	1200	"	<i>James Gibson</i>		100	744
<i>Pierce Daniel</i>	3691	1000	"	<i>Hal. Franjin</i>		123	1030
<i>Potter F. C.</i>	829	1000	"	<i>Thos Bowyer</i>		50	209
<i>Same</i>	5629 & 649 3	1866	<i>Blues C</i>	<i>Robt Means</i>		65 1/2	612
<i>Randall Cook & Co</i>	4405	1333 1/3	<i>Mill C.</i>	<i>Benj. Grimes</i>		73	306
<i>Reach William</i>	3691	1000	<i>Bikes C</i>	<i>Hal Franjin</i>		25	128
<i>Robinson Elias</i>	3690	1000	"	<i>Hal Franjin</i>		49	342
<i>Robins J. A.</i>	829	1000	"	<i>Thos Bowyer</i>		217	1443
<i>Scott William</i>	4682	530	<i>Blues C</i>	<i>James Taylor</i>		301	1444
<i>Scott Thomas</i>	5629	649 3	1866	"		150	1465
<i>Simpson Joseph</i>	5507	390	"	<i>Baker Hill</i>		120	1172
<i>Shaw Harrison</i>	1264	1333 1/3	<i>Mill C</i>	<i>John Holmes</i>	10	77 1/2	694
<i>Stuart George</i>	4265	1333 1/3	"	"	3	6	73
<i>Stuart Orlando</i>	4265	1333 1/3	"	"	7	130	665
<i>Shirk John</i>	4265	1333 1/3	"	"	1	126 1/2	942
<i>Sanoff Isaac J</i>	4265	1333 1/3	"	"	8	13	67
<i>Same</i>	4265	1333 1/3	"	"		43 1/2	348
<i>Shirk Adam</i>	5249	400	"	<i>N. Reid</i>		230	3423
<i>Shirk Simon</i>	5249	400	"	<i>N. Reid</i>		90	879
<i>Scott Charles</i>	5619 & 649 3	1866	<i>Blues C</i>	<i>Robt Means</i>		135	628
<i>State of Ohio</i>	15986	227 1/2	<i>Bikes C</i>	<i>Wm B. Irwin</i>		237	800
<i>Same</i>	13708	404	<i>Blues C</i>	<i>M. Ruff</i>		150	500
							20390

State and General tax			Delinquent Road tax			Delinquent tax 1853			Delinquent School tax			REMARKS.
D.	C.	M.	D.	C.	M.	D.	C.	M.	D.	C.	M.	
4	29	4										
4	91	0				50	7	1	53	4	49	4
9	00	2	1	87	2	4	22	5				
2	70	1										
6	54	7										
9	66	4				6	42	2				
1	83	9										
5	38	5										
2	67	2										
1	12	6										
3	00	9	16	9		1000	0					
12	67	8				24	86	9				
12	70	7										
12	89	2										
10	31	3										
6	10	7										
	64	2				2	6		53	8		
	5	85	2			48	1					
	8	28	9									
	58	9										
	3	06	2									
	30	12	2									
	7	73	5									
	5	52	6									
	7	04	0			48	33	0				
	4	40	0			52	65	0				
179	42	3	3	05	5	138	36	8	49	4		
						138	36	8				

612 del. 232
300 del. 340 to Brice Collins

all to Mrs Marshall
all to Mrs A. Reach
500 to Mr. Sell 3/10

50 A to Jesse Barnett 133

Duplicate of Taxes assessed upon the Real Property in *Taylor*

Township, in Union County, Ohio, for the year 1854.

OWNERS' NAMES	No. of Entry	Original Quantity	Water Courses	Original Proprietors	No. of Lot	No. of Acres	Value	State and General Tax			Delinquent Road Tax			Delinquent Tax 1853			REMARKS	
								D.	C.	M.	D.	C.	M.	D.	C.	M.		
Sprague Joseph	55414	5775	1828	Baker C	R. Means		20	121										
Sprague Cornelius	55063	6491	1828	"	"		89	538										
Sprague Freeman	55063	6491	1828	"	"		27	163										
Spiller Benjamin	4261	1333		Mill C	John Hobbins		6 1/2	52										
Strunk Henry Jr.	55414	5775	1828	Baker C	Robt Means		14 1/2	121										all to Robert Yearley
Snyder David	3691	1000		"	Val. Franzen		219	1732										
Sayre William	829	1000		"	Thos Bowyer		42 1/2	279										
Thompson J. W.	14632	530		Blues C	James Taylor		11 1/2	1607										
Thompson Elizabeth	4264	1333		Mill C	John Hobbins	15	162	675										
Timberlake Richard	5646	750		Baker C	Thos Worthington		212 1/2	889										
Temple Hannah	829	1000		"	Thos Bowyer		118	1191										all to Benjamin Middleton
Thomas V. H.	5635	1200		"	Sal Gilmore		4	25										
Underwood John	5635	1200		"	Sal Gilmore		300	1110										
Underwood Amos	5635	1200		"	"		22	92										
Wheeler Samuel	5629	6493	1866	Blues C	Robt Means		365	3564										3/4 to John Mc Adams
Wheeler John	5629	6493	1866	"	"		52	342										
Welsh James S.	1	14632	530	"	James Taylor		100	605										
Wheat Josiah	4405	1333		Mill C	Benj Grimes		100	416										
Wigle Robert	4264	1333		"	John Hobbins	10	77 1/2	761										
Walsh John A.	4264	1333		"	"	5	84	567										
Welsh Edmund	4264	1333		"	"	7	50	419										
Witcraft George	4264	1333		"	"	13	161	936										50% a to Sal H. Mieroff
Wilson Charles	14632	530		Blues C	James Taylor		65	634										40 acres to Thos Bousden
Winions Jacob S.	5646	750		Baker C	Thos Worthington		226	934										220 a to Windsor Atkinson
Woodward Ann	55414	5775	1828	Mill C	Robt Means		64	575										all to Philip Miller
Wigle Corban	4405	1333		"	Benj Grimes	39 1/2	50	209										61 a to S. W. Freeman
Walters Martin	3691	1000		Baker C	Val. Franzen		92 1/2	740										56 a 52 pgs. all Peter Jaly
Walters Abraham	3691	1000		"	"		96	670										
Welsh David D.	5307	390		Blues C	Baker Hill		1	13										
Wilson George	14632	530		"	James Taylor		10	89										
Welsh Robert	5646	750		Baker C	Thos Worthington		20	75										
Wyeth P. S.	5635	1200		"	Sal Gilmore		200	744										
								20320										
									178	811	4	03	4	14	62	5		

