

NAME OF TOWNSHIPS, TOWNS AND DISTRICTS.	PAGE
Union Township	
Milford Center Corporation	
Darby Township	
Unionville Corporation	
Jerome Township	30
Millcreek Township	
Dover Township	
Paris Township	
Marysville School District	
Marysville Corporation	
Liberty Township	
Leesburg Township	
Magnetic Springs Corporation	
Allen Township	
Jackson Township	
York Township	
Claibourne Township	
Richwood School District	
Richwood Corporation	
Washington Township	
Taylor Township	

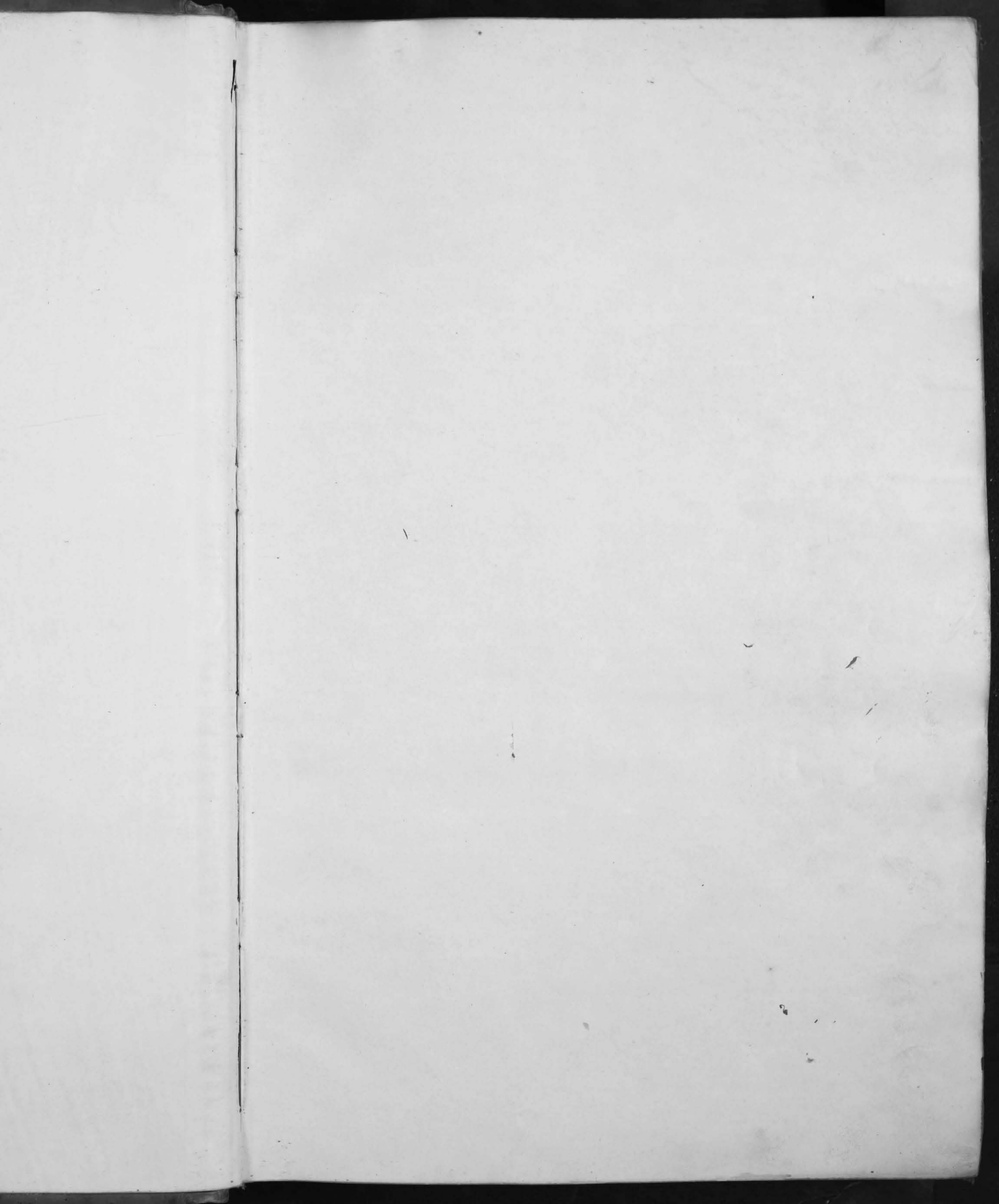

Record of taxes assessed upon Real Estate, Personal property, Money, & Credit & Joint Stocks &c &c in Union County Ohio for the year of our Lord one thousand eight hundred & fifty three with Delinquencies &c &c

Rates of Taxation for 1853

Tax Rates of per centum in Union Co. for 1853 expressed in fractions suitable for distributing

No	Names of Townships & Towns	Assessed by													Total		
		State per centum	Rail Road per centum	County per centum	Poor per centum	Bridge per centum	Drinking per centum	Highway per centum	Special S. R. per centum	Special School per centum	Common School per centum	Common Lot per centum	Corporation per centum	Rail Road per centum		Special School per centum	
1	Union Tp	$5\frac{1}{10}$	$1\frac{1}{10}$	2	$\frac{1}{5}$	$\frac{2}{5}$	$\frac{2}{5}$										10
2	Darby "	$5\frac{1}{10}$	$1\frac{1}{10}$	2	$\frac{1}{5}$	$\frac{2}{5}$	$\frac{2}{5}$										10
3	Jerome "	$5\frac{1}{10}$	$1\frac{1}{10}$	2	$\frac{1}{5}$	$\frac{2}{5}$	$\frac{2}{5}$	$\frac{3}{10}$		$1\frac{1}{20}$							$11\frac{1}{2}$
4	Millersburg "	$5\frac{1}{10}$	$1\frac{1}{10}$	2	$\frac{1}{5}$	$\frac{2}{5}$	$\frac{2}{5}$	1		$4\frac{1}{2}$							$15\frac{1}{2}$
5	Dover "	$5\frac{1}{10}$	$1\frac{1}{10}$	2	$\frac{1}{5}$	$\frac{2}{5}$	$\frac{2}{5}$			$1\frac{1}{2}$							$11\frac{1}{2}$
6	Paris "	$5\frac{1}{10}$	$1\frac{1}{10}$	2	$\frac{1}{5}$	$\frac{2}{5}$	$\frac{2}{5}$		$4\frac{2}{5}$		$\frac{1}{5}$						$14\frac{2}{5}$
	Marysville Town	$5\frac{1}{10}$	$1\frac{1}{10}$	2	$\frac{1}{5}$	$\frac{2}{5}$	$\frac{2}{5}$					$1\frac{1}{5}$	$4\frac{2}{5}$	2	$\frac{1}{5}$		$17\frac{1}{5}$
7	Liberty Tp	$5\frac{1}{10}$	$1\frac{1}{10}$	2	$\frac{1}{5}$	$\frac{2}{5}$	$\frac{2}{5}$	$\frac{1}{5}$		$1\frac{1}{5}$							$11\frac{3}{5}$
8	Leesburg "	$5\frac{1}{10}$	$1\frac{1}{10}$	2	$\frac{1}{5}$	$\frac{2}{5}$	$\frac{2}{5}$	$\frac{1}{5}$									$10\frac{3}{5}$
9	Allen "	$5\frac{1}{10}$	$1\frac{1}{10}$	2	$\frac{1}{5}$	$\frac{2}{5}$	$\frac{2}{5}$	$\frac{1}{4}$		$1\frac{1}{4}$							$11\frac{1}{2}$
10	Jackson "	$5\frac{1}{10}$	$1\frac{1}{10}$	2	$\frac{1}{5}$	$\frac{2}{5}$	$\frac{2}{5}$			3							13
11	Gork "	$5\frac{1}{10}$	$1\frac{1}{10}$	2	$\frac{1}{5}$	$\frac{2}{5}$	$\frac{2}{5}$			2							12
12	Clairbourne "	$5\frac{1}{10}$	$1\frac{1}{10}$	2	$\frac{1}{5}$	$\frac{2}{5}$	$\frac{2}{5}$			$2\frac{2}{5}$							$12\frac{2}{5}$
13	Washington "	$5\frac{1}{10}$	$1\frac{1}{10}$	2	$\frac{1}{5}$	$\frac{2}{5}$	$\frac{2}{5}$			1							11
14	Taylor "	$5\frac{1}{10}$	$1\frac{1}{10}$	2	$\frac{1}{5}$	$\frac{2}{5}$	$\frac{2}{5}$	$\frac{3}{10}$		$1\frac{1}{5}$							$11\frac{1}{2}$

Record of taxes assessed upon Rail Road Co. &c in Union County 1853

Personal property, Moxys
County, Ohio for the
Eight Hundred &

State tax General tax

	8	9	6	8	6	11	Special R.R. tax Bell. & Del. R.R. Co	Road tax included
Springfield Mt Vernon Co -								
Union Tp	58	318	297	42.1	641	49	8	
Paris Tp	46	486	237	07.8	520	64	3	\$206.53.8
Dover Tp	42	050	214	45.5	525	61	5	
Columbus Piqua & Pa. R.R. Co								
Union Tp	4	314	22	00.1	47	45	4	\$92.20.5 Del. Jan 1852
Dart Tp.	3	591	18	31.4	39	58	1	
Jerome Tp.	1	113	5	67.6	13	57	8	
Bell. & Del. R.R. Co								
Liberty Tp.								
Paris Tp.								
	9	018						
	4	232	21	58.3	53	32	3	
	1	109	5	65.6	12	42	0	4.87.9
	17	1.213						

in fractions suitable for distributing

total
10
10
11 1/2
15 1/2
11 1/2
14 1/2
17 1/2
11 1/2
10 1/2
11 1/2
13
12
12 1/2
11
11 1/2

	\$	State	Local	General	Local	Jan 1853
Ohio Life Insurance & Trust Co	10717	54	65	6	117	88.7
Springfield Mt. Vernon & P. Rail Road	10280	52	42	8	113	08.0
Columbus Piqua & Pa. R.R.	6000	30	60	0	66	00.0
Bellefontaine & Del. Rail Road	2861	14	59	1	31	47.1
Total	29858	152	27	5	328	43.8

Corrected above by order of
Audit of State

	State tax	General tax	Ball. & Del. R.R. Co	Balance
Springfield Mt. Vernon & Pittsburg R.R. Co				
Paris Tp	58	60.8	216	56.8 85 07 4 \$ 19,355
Marysville	17	47.7	49	34.8 12 43 8 3,427
Union Tp	125	55.1	270	79.8 24,618
Dover Tp	80	61.5	197	61.2 15,809
	322	26.1	734	31.0 97 51 2 63,189

1 Union Tp. No 1 Record of Taxes assessed upon Lands

Owner's Names	No. of Entry	Original quantity Acres	Stream	Original Proprietors	No. of Acres	Value \$
Arnold Ebenezer	5191-515187967	320	L. Darby	Dunn & Holt	80	684
Same	4769	200	"	D. M. Arthur	22	165
Alden Andrew S.	6545	200	Darby C.	A. Alexander	216	1838
Alden P.M.	4277 & 4818	366 & 100	"	Keys & Cole	78 1/2	899
Same	4278	2000	"	Robert Keys	141	1213
Same	9798	1024 1/2	"	Joshua Paythrop	9 3/4	92
Same	4277	366	"	Robert Keys	8 1/2	100
Same	5127	150	"	A. Kerr	1/4	143
Blake J. H.	7754 & 7757	130	Darby C.	James Galloway	17	100
Bigelow Elephaz	7667-4805	222	L. Darby	M. Bainbridge	124	1060
Burnham J & Elephaz	7491-5863	1500	Trucks C.	Thomas Moore	136	1551
Ballou Martin	7822	3337	Darby	A. Walk	580	6603
Burnham Harvey heirs	5127	150	"	A. Kerr	27	388
Same	9494	400	"	Walter Dunn	405	5000
Burnham David heirs	9798	1024 1/2	"	Joshua Paythrop	47 3/4	599
Same	8152	220	Trucks C.	Henry Whiting	1	15
Bates Archibald	7967	195	L. Darby	Robert Green	43	327
Same	4769 & 7676	100	Darby	M. Arthur & Irwin	58	551
Same	9020 & 7789	920	Trucks C.	Saddel & Parrott	146 1/2	1170
Burnham Elba	7491	1500	L. Darby	Thomas Moore	35	300
Burnham R. T. & Phil	5754	150	"	John Marenburg	40	380
Bigelow Alphaz	10338	200	Darby	A. Bainbridge	96	457
Brown R. L.	7789	800	L. Darby	Joseph Parrott	1 1/2	181
Cassil John	12166	600	Darby	James Smith	600	3705
Cobler Standish	5127	150	"	Abel Kerr	4	323
Cranston Edward	7822	3337	"	Anthony Walk	216	2258
Clement Jared H.	7474 & 4805	1040	Trucks C.	Graham & Bainbridge	116	977
Coolidge A. J. & Leo	7822	3337	Darby C.	Anthony Walk	52	494
Conner John	9798	1024 1/2	"	Joshua Paythrop	47	447
Same	7406	200	"	David Conner	230	2404
Coolidge Elizabeth	4277 & 4818	466	"	Keys & Cole	50	570
Same	5127	150	"	A. Kerr	1/2	25
Dunn Robert - G	12748	14 3/4	Darby C.	Walter Dunn	14 3/4	120
Dunn Walter	12238	185	"	"	188	1161
Same	8153	94	"	John Graham	94	581
Dobier Eliza	2675	1000	"	L. Sullivan	60	513
Downer N. H.						200

House 200
37394

& Real estate in Union Tp. Union Co. O for 1853

State tax
Grnd L. 1853
\$ cts M \$ cts M

3	48	8	6	84
84	1	1	65	
9	37	3	18	38
4	58	4	8	99
6	18	6	12	13
46	9		92	
51	0	1	00	
72	9	1	43	
51	0	1	00	
5	40	6	10	60
7	91	0	15	51
33	67	5	66	03
1	97	8	3	88
25	50	0	50	00
3	05	4	5	99
7	6		15	
1	66	7	3	27
2	81	0	5	51
5	96	7	11	70
1	53	0	3	00
1	93	8	3	80
2	53	0	4	57
92	3	1	81	

all to D. M. Robinson 11a to L. L. Larkin

all to George B. & Henry C. Burnham
all to ditto ditto
all to J. O. Baker
ditto

all to George Hopkins

all to Wm. Dunn

all to Walk

18	89	5	37	05
1	64	7	3	23
11	51	5	22	58
4	98	2	9	77
2	51	9	4	94
2	27	9	4	47
12	26	0	24	04
2	90	7	5	70
12	7		25	

61	2	1	20	
5	92	1	11	61
2	96	3	5	81
2	61	6	5	13
1	01	0	2	00
			373	94

all collect

Union Sp No 1 Lands &c Continued

Owners Names	No. of Entry	Original quantity acres	Water Course	Original Proprietor	Listed Acres	Value \$
Gillespie J. H.	5301	9020	Trails & Darts	Myers & Ludd	190	1330
Gabriel Catharine	5127	150	Dart	A Kerr	1	167
Hawley Gregory	4071	1080	Dart	E. Richardson	84	770
Hawley John his	4071	1080	"	"	248	2369
Same	4071	1080	"	"	100	760
Same	4071	1080	"	"	17	148
Hopkins Benjamin	8523	869	"	Johnson & Others	125	534
Same	5265	700	L. Dart	Robert Means	25	119
Same	5265	700	"	"	239	1477
Same	74928	9461	"	Mr. Robinson	180	2394
Same	5265	700	"	Robert Means	25	143
Hopkins J. R.	7474	560	"	Johnson & Graham	43	491
Same	4807	466	Trails & Darts	Obidiah Smith	50	260
Harrington Benj	74928	9461	L. Dart	Mr. Robinson	156	1779
Same	7789	800	Trails & Darts	Joseph Parrott	25	262
Howard W. his	4735	283	"	Fredrick Stanton	12 1/4	175
Same	5863	550	"	J. M. Bailey	22	590
Same	5475	100	"	Hugh Montgomery	100	1140
Same	5301	200	"	Robert Means	160	1672
Hathaway E. P.	5708	200	"	James Galloway	175	1663
Same	9798	1024 1/2	Dart	John Posthup	578	5330
Same	15907	4	"	A. Walk jr	3 1/2	40
Same	42778	4818	"	Kays & Cole	12 3/4	139
Same	5127	150	"	My Kerr	2 1/2	45
Hathaway Elias	5708	200	Trails & Darts	James Galloway	392	4470
Same	5265	700	L. Dart	Robert Means	3	32
Hathaway Elizabeth	5708	200	Trails & Darts	James Galloway	26	305
Hathaway Leonora	5708	200	"	"	38	456
Hathaway & Gillespie	5708	200	"	"	16	192
Howard Nancy	4735	283	"	Stanton & Bailey	15 1/2	177
Howard Anson	7491	1000	"	Thomas Moore	40	380
Hemmingway Farming	7789	800	"	Joseph Parrott	87 1/2	957
Same	5265	700	L. Dart	Robt Means	21	130
Hammond Orrin	8523	869	Trails & Darts	James Johnson	100	665
Hawley Samuel	5127	150	Dart	My Kerr	1/2	133
Hill Elijah					House	150

327 31544

Taxes for 1853

State tax \$ cts M	General tax 4 1853 \$ c	Delinquent Tax of 1852 \$ c
6 78 3	13 30	
85 1	1 67	
5 92 7	7 70	
12 05 1	23 69	
3 87 6	7 60	
75 4	1 48	
2 72 3	5 34	
60 6	1 19	
7 53 2	14 77	
12 20 9	23 94	
72 9	1 43	
2 50 4	4 91	
1 32 6	2 60	
9 07 2	17 79	
1 33 6	2 62	
89 2	1 75	
3 00 9	5 90	
5 81 4	11 40	
8 52 7	16 72	
8 48 1	16 63	
27 18 3	53 30	
20 4	40	
70 8	1 39	
92 9	45	
22 79 7	44 70	
16 3	32	
1 55 5	3 05	
2 32 3	4 36	10 00
97 9	1 92	2 91
90 2	1 77	
1 93 8	2 80	5 75
4 88 0	9 57	
66 3	1 30	
3 39 1	6 65	
67 8	1 33	
76 5	1 50	
	318 44	8 66
	319 08	7 66

all to Geo. W. Newman
all ditto should be 1270 in the 2 price

N.O.
27 1/2 to Elnathan P. Hathaway
11 1/2 to ditto

all to Standish Colver & all to Charles Exp

Union Tp. No 1 Lands &c Continued

Owner's Name	No of Entry	Original Quantity	Water Course	Original Proprietor	No of Acres	Value
Irwin Wm B	5863		Trails	T. W. Bandy	6	
Irwin Wm B	5301	200	Trails C	Robert Means	10	95
Same	4735	283	"	Hanton & Bandy	114 1/2	1357
Jenkins John	6316	353	"	Richard Apperson	34	210
Kays Andrew	4071	1080	Darby	C. Rickman	100	1102
+ Kays Andrew	5127	150	Darby C	Alex Kerr	8	285
Same	5127	150	"	"	2 1/4	40
Kennedy Thomas					Thomas	100
Lapham Oziel	7822	3337	Darby C	Anthony Walk	104	939
Lyon Benjamin	14193	30	"	N. Massie	30	371
x Lock John S.	7789	800	L. Darby	Joseph Parrett	96 3/4	1102
x Same	5265	700	"	Robert Means	this about 47 60 a - 55	319
o League James	5127	150	Darby	Alex. Kerr	1/4	200
+ Meacham Joseph	7822	3337	Darby C	Anthony Walk	50	475
Morse Jason A	8523	869	Trails C	Johnson & others	146	942
M. Dowell Wm G.	6602	683	Darby C	James Galloway	313	2582
Morse Alfred C.	6316	353 1/2	"	Richard Apperson	150	1080
Morse Ray G.	3196	100	"	Thomas Cook	117	1000
Same	6602	683	"	James Galloway	64	545
Same	5602	100	"	John Patterson	100	475
Moran Edward heir	7407	100	"	Wm Reed	75	641
Same	7836	100	"	Walter Dunn	15	135
Mitchell John	6602 x 5740	938	"	Galloway & Dingle	501	4270
o McDonald Thomas	4278	2000	"	Robert Kays	194	2680
M. Donald John	4278	2000	"	"	110	1098
o M. Donald George	4178	2000	"	"	110	1162
+ M. Donald Samuel	7822	3337	"	A. Walk	282	2497
+ Miller James C	6312	300	Trails C	R. Apperson	92 1/2	1093
Same	4735	283	"	Frederick Hanton	100	1073
Same	7142	100	"	James Galloway	112	1020
Moodie Henry	6316	353 1/2	Darby C	R. Apperson	75	425
Moodie Elias	6316	353 1/2	"	"	33	189
Moodie William	7734	100	"	James Galloway	75	464
Mitchell Dixon	7822	3337	"	Robert Kays	50	475
Mann Rowen P	5127	150	"	A. Kerr	5	357
Same	5127	150	"	"	3	33
Same	4071-4178 x 2675	4080	"	Richard Kays & Sullivan	274	2083
Morroe Leonard P	5127	150	"	Alex Kerr	4	268
Mitchell David	9755	60	L. Darby	Walter Dunn	60	684
Same	8415	500	"	A. Walk	100	1140
Moran Anthony	7407 x 7836	200	Darby	Reed & Dunn	30	259
Mitchell James John	10338	200	"	A. Brudenridge	20	95
+ Moore Thomas C.	5127	150	"	A. Kerr	2	38

3800 33404

Taxes for 1853

State tax	General Tax of 1853	S. H. List No 6 only Tax of 1852	Delinquent Tax of 1852
\$ c m	\$ c	\$ c m	\$ c.
48 4	95		
6 92 0	18 57		
1 07 1	2 10		
5 60 0	11 02		
1 45 3	2 85		
20 4	40		
51 1	1 00		
4 78 8	9 39		
1 89 2	3 71		
5 62 0	11 02	Should have been 119 1/2 in	
1 62 6	3 19	Should have been 70	
1 02 0	2 00		
2 42 2	4 75		
4 80 4	9 42		
13 16 8	25 82		
5 50 8	10 80		
5 10 0	10 00		
1 77 4	5 48		
2 42 2	4 75		
3 26 9	6 41		
68 8	1 35		
22 77 7	42 70		
13 66 8	26 80		
5 59 9	10 98		
5 92 6	11 62		
12 73 4	24 97		
5 57 4	10 93		
5 47 0	10 73		
5 20 2	10 20		
2 18 2	4 28		
96 3	1 89		
2 36 6	4 64		
2 42 2	4 75		
1 31 0	3 57	1 96.3	
16 8	33	18.1	
10 62 3	20 83	11 43.6	
1 36 6	2 68		
3 48 8	6 84	10 25	
5 81 4	11 46	17 19	
1 32 0	2 19		
48 4	95		
19 3	38		
354 04	13 600	27 66	

This to James Riddle
60 acres to John & George Apperson
1/4 to John & George Apperson
4 acres of this to J. C. Moore & 3/4 a to J. C. Moore
1 a from League to Mary M. Wainwright from Moore

119 to L. King
2 1/2 to Luther Wright add this to his
12 1/2 to Luther Wright
12 1/2 to Luther Wright
all to Charles Sawyer

4 1/2 to Martin Ballou

196 a all to Dunkin Mc Donald & all to Joseph Davis

109 1/2 to Henry Wood & all to Wm C. Wood
1/2 of this to George M. Donald
13 a to Wm B. Irwin

20 87 6
11 41 6
32 28 6

53 1/2 to Lewis Highland & this to Elizabeth Dunn
70 1/2 to Elizabeth Dunn

Union Tp. No. 1 Lands &c. Continued.

Taxes for 1853

Owner Names	No. of Entry	Original Quantity Acres	Stream	Original Proprietor	No. of Lot	No. of Acres	Value \$	State tax			General tax of 1853		Delinquent tax of 1852		
								\$	cts	M	\$	cts	\$	cts	
Parham Mrs. Kim	4278	2000	Daly 6	Robert Kaye		4 1/2	43								
Poster William	3459	400	"	Geo. Watson		9 3/4	907	4	62	5					
Same	4071	1080	"	E. Richman		3 5/8	400	2	04	0					
Same	12349	38	"	James Galloway		2	18								
Patrick Moses 8415-8	2926	500 3/4	L. Daly	Walt & Dunn		49	512	2	61	1				5	25
Patrick Ira	8415	500	"	A. Walk		50	518	2	64	1					
Same	4807	466 1/2	"	O. Smith		27	257	1	31	0					
Paris Robert	6516	353 3/4	Daly 6	R. Apperson		100	570	2	90	7					
Parthmore Frederick	6516	353 3/4	"	"		100	770	3	92	7					
Same	4807	466 1/2	L. Daly	Abidiah Smith		40	209	1	06	5					
Piper William C	2675	1000	Daly 6	L. Sullivan		44 1/2	568	2	89	6					
Payne Sumner	4278	2000	"	R. Kaye		150	1283	6	54	3					
Park David	7822	3337	"	A. Walk		200	1400	9	69	0					
Phelps William	8151	120	"	N. Huis		3	30								
Rose Warren	4278	2000	Daly 6	Robert Kaye		18 1/4	175								
Same	5127	150	"	Abt Kerr		25 1/2	474	2	41	7					
Same	9798	1024 3/4	"	Joshua Poythrup		3 1/2	30								
Same					See 700		285	1	45	3					
+ Reed Robert D	4278	2000	"	Robert Kaye		366 1/2	4427	22	57	7					
Same	5127	150	"	Abt Kerr		12	171								
Rice Sally	8414	368	L. Daly	Walter Dunn		68	582	2	96	8					
Reynolds Sumner	4946	200	"	Mrs. Heath		33	210	1	07	1					
Reed George	2675	1000	Daly 6	L. Sullivan		125	1010	5	15	1					
Reed Josiah	2675	1000	"	"		125	1010	5	15	1					
Reed Samuel	4277	366	"	R. Kaye		284	3238	16	51	3					
Reed John 3 ^d	9798	1024 3/4	"	Joshua Poythrup		38 1/2	440	2	24	4					
Same	8152	220	Trails 6	Henry Whiting		219	2553	13	02	0					
Same	8523	887	"	James Johnson		57	325	1	65	7					
Same	5265	700	"	Robert Means		95	142								
Same	5708	200	"	James Galloway		2 1/2	22								
Reed Jane	5127	150	Daly 6	A. Kerr		3	86								
Same	5127	150	"	"		3	86								
Reynolds E. L.	5127	150	"	"		3/4	460	2	34	6					
Rice M. P.	12674	120	"	Thos. Lucas		120	456	2	32	5					
Riddle James	4278	2000	"	R. Kaye		1	12								
							249	24179				241	79		

all to James Fulling ton

22 1/2 a to Justin P Woodworth 1/16 to Geo. P. Mann 1 acre & 100 poles to James Snodgrass

5 25 all Collected

6 Union Tp. No 1 Lands &c Continued

Owners Names	No. of Entry	Original Quantity acres	Stream	Original Proprietor	Acres Charged	Value \$
Spain Edward	5127	150	Darby C	Alex. Kerr	54	513
Smith John	4805	400	L-Darby	A. Bainbridge	255	2164
Sabin John F	4807	466	Tracks C	Ob. Smith	50	285
Same	7474	640	"	John Graham	57	650
Silver Wm G. Lins	3311	200	Darby C	L. Sullivan	68	990
Stewart Joseph Lins	5746	360	Ray-run	James Gullaway	286	2174
Stearling Lym	3459	400	Darby C	James Water	364	1353
Snodgrass James R	4278	2000	"	Robert Keys	1 1/2	200
Snodgrass Samuel	4278	2000	"	"	3 1/2	242
Smith Orson	7771	80	"	Wm Dunn	48	486
Same	5038	80	"	J. Gullaway	68	776
Smith John	3311	200	"	L. Sullivan	56	616
Topliff Elias	5127	150	Darby C	Alex Kerr	17	275
Tibbatts J. W	10338	200	"	Alex. Bainbridge	84	398
Same	7492	500	Tracks C	Wm Robinson	46	525
Same	5726	1000	"	Robert Young	1110	13265
Thurman Mary A	8523	869 1/2	Darby	Johnson & others	430	2457
Woods John P. Lins	2675	1000	Darby C	L. Sullivan	119	934
Woods Margaret	2675	1000	"	"	101	864
Woods Samuel	2675	1000	"	"	60	663
Woods James F	2675	1000	"	"	60	513
Walk Anthony	9395	95	"	Walter Dunn	95	1083
Same	7776 & 7836	284	"	"	261	2976
Woodworth A.A.	7789	800	Tracks C	Joseph Parrott	201	2107
Same	7492	500	"	Wm Robinson	64 1/2	1112
Woodworth Leston P	4278	2000	Darby C	Robt Means Keys	42 1/2	409
Woodworth C.P.	4278	2000	"	"	4 1/2	48
Williams John	5265	700	Tracks C	Robt Means	133	877
Same	7790-7492	500	"	Wm Robinson	120	1254
Whetman J.G.	5291	568	"	Dunn & Hecht	2	285
Woods Wm W.	5127	150	Darby C	Alex Kerr	3	62
Wingett Luther	5265	700	L-Darby	R. Means	36	206
Same	7789 & 5265	1500	Tracks C	Parrott & Means	92	1049
Same	7789	800	L. D.	Joseph Parrott	19 1/2	221
Same	5265	700	"	R. Means	11	64
Wason Haim	4946	200	Tracks C	Wm Hecht	8 1/2	112

4410 42172

Taxes for 1853

State tax \$ ct M	General tax of 1853 \$ ct	Delinquent Tax of 1853 \$ ct
2 61 6	5 13	
11 03 6	21 64	
1 45 3	2 85	
3 31 5	6 50	
5 04 9	9 90	
11 08 7	21 74	
6 90 0	13 53	
1 02 0	2 00	
1 25 4	2 42	
2 52 5	4 56	
3 95 7	7 76	
3 14 1	6 16	
1 40 2	2 75	
2 02 9	3 98	6 03
2 67 7	5 25	7 96
67 75 1	132 65	201 18.5
12 50 0	24 57	
4 76 3	9 34	
4 60 6	8 64	
3 38 1	6 63	
2 61 6	5 13	
5 52 3	10 83	
15 17 7	29 76	
10 74 5	21 07	
5 67 1	11 12	
2 08 5	4 08	
24 4	48	
4 47 2	8 77	
6 39 5	12 54	
1 45 3	2 85	
31 6	62	
1 05 0	2 06	
5 34 9	10 49	
1 12 7	2 21	
32 6	64	
57 1	1 12	
	421 72	213 17.5
	1 12	
	420 60	

all to Timothy & Ellwell

all to Elisha Callender & Co

42060 Ellwell

Record of Taxes assessed upon Real Estate in the Town of Milford

Taxes for 1853

Owners Names	Milford No of In lot	What part	ft. front	Value \$	State tax \$ ct M	General tax for 1853 \$ ct	Delinquent Tax of 1852	
Burnham David his	26	all		773	3 68 6	7 13		all to J. B. Baker
Burnham Harvey his	24	"		1330	6 78 3	13 30		All to Geo. B. & Henry C. Burnham
"	25	"		238	1 21 3	2 38		all - do
"	26	"		143	72 9	1 43		" do
"	37	"		114	58 1	1 14		" do
"	38	"		214	1 09 1	2 14		" do
"	39	"		950	4 84 5	9 50		1/4 do - all C. L. Reynolds
Bowen H. B.	9	W 1/5		143	72 9	1 43		
Baker J. C.	22	all		475	2 42 2	4 75		all to Henry Neal
"	32	"		333	1 69 8	3 33		all to John A. Moody
Beach Horace	35	"		214	1 09 1	2 14		
Bowen Jane	9	E 1/5		14	7 1	14		
Coolidge Elizabeth	Mill reserve	division 3 rd		310	1 58 1	3 10		
Clement Joseph C.	28	E 1/5		95	48 4	95		
"	29	all		285	1 45 3	2 85		
Doolittle Forest	Mill reserve	division 6 th	24 ft 8 in with street	1285	6 55 3	12 85		
Dobier Benjamin	27	all		280	1 42 8	2 80		
Elliott T. H.	23	all		262	1 33 6	2 62		all to James Reed
Fairfield Jacob	Mill reserve	division 1 st		713	3 63 6	7 13		all to Asaeth Fairfield
Same	4	all		428	2 18 2	4 28		
Fuller George	28	W 1/5		285	1 45 3	2 85	4 31	all to Keys & Alden
Gabriel Josiah	5	all		580	2 95 8	5 80		
Gillette James H.	8	"		262	1 33 6	2 62		
Gooding Matthew	31	"		214	1 09 1	2 14		
Hopkins Benjamin	40	all		580	2 95 8	5 80		
Hopkins C. G.	1	1/7 in NW corner		466	2 37 6	4 46		
Keys Andrew	7	all		475	2 42 2	4 75		
"	2	"		180	91 8	180		
				11381		113 81	4 31	all all

Milford in Union Tp. Concluded

Tax for 1853

Owner Names	No of In Lot	What part	ft front	Value \$	State tax \$ ct m	Personal Tax for 1853 \$ ct	Diligent Tax 1853 \$ ct	
Lombard Jesse H	12	all		238	1 21 3	2 38		
"	13	"		29	14 7	29		
Lee Cuprian	Mill reserve	Division 7 th	27 by 24 ft	285	1 45 3	2 85		all to Henry Douglas & George H. H. H.
Monroe Mary	15	w 1/2		90	45 9	90		
Morrow John J	15	E 1/2		205	1 04 5	2 05		all to Joseph G. Coe
Mann R. B.	Mill reserve	Division 5 th		665	3 39 1	6 65		
"	30	all		119	60 6	1 19		
Moore Thos. W.	6	w 1/2		38	19 3	38		all to James League. Error this is Andrew Lyon
Parthmore Elizabeth	10	all		333	1 69 8	3 33		
Parkison Wm. his	Mill reserve	Division 2 nd		285	1 45 3	2 85		
Same	41	all		38	19 3	38		
Phillips Samuel	6	E. 1/2		38	19 3	38		
Philips Milford	18	all		452	2 30 5	4 52		
Reed Jane	19	all		618	3 15 1	6 18		
Reed Wilson	1	S.E. 1/4	42	1164	5 93 6	11 64		
"	11	all		380	1 93 8	3 80		
Riddle James	17	"		618	3 15 1	6 18		
"	Mill reserve	Division 4 th		260	1 32 6	2 60		
Rose Warren	14	all		29	14 7	29		
"	20	"		738	3 76 3	7 38		
"	21	"		380	1 93 8	3 80		
Smith Josiah P	3	all		523	2 66 7	5 23	7 93	
Stranahan Mary M.	33	"		190	96 9	1 90		
Imedley Catherine	16	all		95	48 4	95		
				7810		7810	7 93	

9 Homer in Union Sp. Taxes assessed for

The Year - 1853

Owner Names	No. of lots	What part	ft front	Value \$	State Tax \$ cts M	General tax for 1853 \$ cts	Delinquent Taxes of 1853 D. C.	
Brown R. L.	13	all		285	1 45 3	2 85		all to Elisha Callender & Son
Colver & Calender	14	all		15	7 6	15		
"	15	"		72	36 7	72		
"	16	"		12	6 1	12		
Hemmingway Farmery	19	all		11	5 6	11		
"	20	"		11	5 6	11		
"	21	"		11	5 6	11		
"	22	"		11	5 6	11		
"	23	"		11	5 6	11		
"	24	"		12	6 1	12		
"	25	"		12	6 1	12		
"	26	"		10	5 1	10		
"	27	"		13	6 6	13		
"	28	"		353	1 69 8	3 33		
"	29	"		12	6 1	12		
"	30	N 1/2		36	18 3	36		
Reynolds Sarah	4	N 1/2		8	4 0	08		
"	5	all		10	5 1	10		
Reynolds Elisha him	1	"		9	4 5	09		
"	2	"		9	4 5	09		
"	3	"		72	36 7	72		
"	4	S 1/5		2	1 0	2		
"	20	S 1/2		36	18 3	36		
"	31	all		14	7 1	14		
"	32	"		11	5 6	11		
"	33	"		12	6 1	12		
"	34	"		9	4 5	9		
"	35	"		9	4 5	9		
"	36	"		9	4 5	9		
Reynolds Immer	6	"		72	36 7	72		
"	7	"		238	1 21 3	2 38		
"	8	"		11	5 6	11		
"	9	"		13	6 6	13		
"	10	"		13	6 6	13		
"	11	"		9	4 5	9		
Smith Mr D.	12	all		15	7 6	15	93	all to Elisha Callender
Willard James	17	"	all	72	36 7	72	1 09	
"	18	"	"	12	6 1	12	17	
				1532		1532	2 19	

Record of Taxes Assessed upon Personal Property Money & Credits

in Union Tp. Union Co. O for 1853

Owner Names	Total amount \$
Alden A.S.	1389
Alden P.W.	3166
Arnold Ebenezer	939
Burns H. L.	203
Burnham H. G.	187
Ballou Coraline	385
Burnham J. B. & H.	2203
Burnham Ralph	59
Baker J. O.	4585
Burnham Harvey	327
Blake J. H.	145
Ballou Abigail	745
Ballou Martin	2406
Burnham Eliza	542
Burnham J. & C.	2449
Bigelow C. & M.	1342
Burns Enoch	245
Burnham N. H.	1827
Burnham Elizabeth	650
Bates Archibald	200
Burnham R. T. & Philo	40
Burnham Elba	40
Bland Peter	568
Blake Moses H.	341
Burnham Andrew	1046
Brown J. M.	2262
Brown Andrew	668
Bates Sally	200
Burnham Nancy	100
Coolidge Uriah	75
Childs F. L.	47
Caldwell Jane	6409
Cranston Edward	1025
Connor John	1285
Clement S. H. & D. S.	715
Colver Standish	325
Colver Milton	645
Craven John	541
Cornolly Patrick	70
Clement J. V.	638
Total	40834

State tax \$ C M.	Enumerated for 1853 D C
7 08 3	13 85
16 14 6	31 66
4 78 8	9 39
1 03 5	2 03
95 3	1 87
1 96 3	3 85
11 23 5	22 03
30 0	59
22 36 3	43 83
1 66 7	3 27
73 9	1 45
3 79 9	7 45
12 27 0	34 06
2 76 4	5 42
12 48 9	24 49
6 84 4	13 42
1 24 9	2 45
9 31 7	18 27
3 31 5	6 50
1 02 0	2 00
20 4	40
20 4	40
2 87 6	5 68
1 73 9	3 41
5 33 4	10 46
11 33 6	22 62
3 40 6	6 68
1 02 0	2 00
57 0	1 00
38 2	75
23 3	47
32 68 3	64 09
5 22 7	10 25
6 53 3	12 83
3 64 6	7 13
1 65 7	3 25
3 28 9	6 45
2 75 9	5 41
35 7	70
3 25 3	6 38
	408 34
	5 41
	402 53

13

Sum to paid on tax

Owners Names	Total Amt \$	State tax for 1853 D C M	General tax for 1853 D C
Dee Madison	166	54 6	1 66
Dee Samuel	153	67 8	1 33
Douglas Henry	358	1 72 3	3 38
Davis Alex. & Wm	222	1 13 2	2 22
Deland Charles	118	60 1	1 18
Downer H. N.	60	30 6	60
Edwell John	55	28 0	55
Edwell J. H.	1181	6 02 3	11 81
Edwell S. H.	745	3 79 9	7 45
Echelberger Theodor	96	48 7	96
Fuller M. J.	108	53 0	1 08
Fairfield Asenath	460	2 34 6	4 60
Fullington & Co	500	2 53 0	5 00
Fullington Charles	5341	27 13 4	53 41
Fullington James	3680	18 76 8	36 80
Fullington A. H.	825	4 20 7	8 25
Fairfield Jacob his	2148	10 73 4	21 48
Fairfield Emily	1618	8 25 1	16 18
Fairfield George his	1050	5 33 5	10 50
Fuller Phebe	124	63 2	1 24
Fullington & Carwood	3750	19 12 5	37 50
Fuller Lucius	209	1 06 5	2 09
Fuller Loren da	152	67 3	1 32
Gunn Tyler	57	18 8	37
Gabriel Josiah	376	1 91 7	3 76
Galloway James R.	1560	6 93 6	13 60
Gibson & Anderson	751	3 83 0	7 51
Gibson Jacob	558	2 84 5	5 58
Gabriel Richard	533	2 71 8	5 33
Gabriel Maria & John	481	2 45 3	4 81
Gill David	359	1 83 0	3 59
Gorton & Fullington	1300	6 63 0	13 00
Gorton Benjamin	1925	9 81 7	19 25
Gill A. M.	288	1 46 8	2 88
Gillespie J. H.	1600	8 16 0	16 00
Gabriel Wm & John	671	3 42 2	6 71
Gill Wm P.	557	2 73 8	5 37
Carwood French	221	1 12 7	2 21
Griswold Obidiah	118	60 1	1 18
	34174		341 74
			336 37

Owners Names	Total amount \$
Gibson Samuel	157
Geer G. W.	70
Gunn C. L.	98
Gabriel James	196
Gorton William	311
Heathway W. R. P.	554
Harbade W. H.	113
Heathway Elizabeth	2055
Highland Lewis	192
Hammond Orrin	763
Hawley G. H.	1000
Hawley John	562
Hawley Gregory	440
Heathway Elenora heirs	700
Heathway Elics heirs	1443
Heathway M. A.	859
Howard Nancy	3648
Hopkins Benjamin	2467
Hopkins G. R.	1330
Hill Elijah	257
Hemmingway Farmery	1645
Hopkins C. G.	550
Hopkins John	26
Hoge J. T.	26
Hill D. L.	28
Hilderbrand Jacob	173
Irwin W. B.	550
Penkins John	490
Kirby Patrick	150
Keyes Andrew	219
Kennedy Oliver	66
Lynn Benjamin	152
Lawton Jesse	844
Lockwood Wm. S.	83
Lee R. T.	316
Loch Louisa	525
Lumbard J. H.	89
Lapham Orivel	150
Total	23297

State tax for 1853 D. C. M.

General tax for 1853

80 0	1 57
35 7	70
41 9	98
99 9	1 96
1 58 6	3 11
2 82 5	5 54
57 6	1 13
10 48 0	20 53
97 9	1 92
3 89 1	7 63
5 10 0	10 00
2 86 6	5 62
2 24 4	4 40
3 57 0	7 00
7 35 9	14 43
4 38 0	8 59
18 60 4	36 48
12 58 1	24 67
6 78 3	13 30
1 31 0	2 37
8 38 9	16 45
2 80 3	5 30
13 2	26
13 2	26
14 2	28
88 2	1 73
2 80 5	5 50
2 49 9	4 90
76 5	1 50
1 11 6	2 19
33 6	66
77 3	1 52
2 77 4	8 44
42 3	83
1 61 1	3 16
2 67 7	5 25
43 3	89
76 5	1 50
Total	232 97
	2 14
	229 83

Union Sp. No 1 Chattles & Continued

Owner Names	Total amount \$
Mitchel Wm Jr	210
Morrow G. P.	10
Moodie Elias	261
Mann E. F.	165
McDonald Charity	446
McKeever John	260
McDonald Thomas	1055
McDonald George	849
Miller J. C.	2175
McDowell Wm G	1850
Morse A. U.	825
Mitchell John 1 st	5271
Morse Ray G	1519
Miller James	675
Mann Reuben P	298
Moodie J. A.	228
Morse J. A.	753
Moodie William	1631
Morrow John	700
McDonald Duncan	975
Morin Anthony	407
Morse Nathan	1349
Meecham Charles	28
Miller C. B.	814
Moore J. C.	257
Morse J. C.	477
Mitchel Ross	441
Morroe L. P.	156
Mitchel John 2 ^d	491
Morin John	140
Newman G. W.	1677
Newman H. L.	752
Neal Henry	1600
Phelps William	135
Payne John	20
Patrick Laura	110
Phillip J. C.	77
Patrick Levi	240
Phillips Milford	358
Parris Robert	795
Panthemore Frederick	950
Payne Henry	20
Payne Sumner	657
	30105

Taxes of 1853

Date Tax	General Tax for 1853
D C M	D C
1 07 1	2 10
5 1	10
1 33 1	2 61
84 1	1 65
2 27 4	4 46
1 32 6	2 60
5 38 0	10 55
4 32 9	8 49
11 09 2	21 75
9 43 5	18 50
4 19 7	8 23
16 68 2	32 71
7 74 6	15 19
3 44 2	6 75
1 31 9	2 98
1 16 2	2 28
3 84 0	7 53
8 31 8	16 31
3 57 0	7 00
4 97 2	9 75
2 07 5	4 07
6 87 9	13 49
14 2	28
4 15 1	8 14
1 31 0	2 37
2 43 2	4 77
2 24 9	4 41
79 5	1 56
2 50 4	4 91
71 4	1 40
8 55 2	16 77
2 83 5	7 52
8 16 0	16 00
68 8	1 35
10 2	20
36 1	1 10
39 2	77
1 22 4	2 40
1 82 5	3 58
4 05 4	7 95
4 85 5	9 50
10 2	20
3 33 0	6 57
	301 05
	297 76

Union Tp. No 1 Chattles &c Continued

Owner Names	Total Amt \$
Parkison Jane	404
Piper W. C.	692
Porter William	256
Parkison John	81
Parkison G. R.	307
Picatt Warren	366
Purington L. A.	100
Reed Dyer	182
Rice Gardner	579
Ryan Frank	35
Riddle & Hill	200
Reynolds Elisha Jr	250
Reed N. H.	65
Reed Thomas	405
Reed R. D.	2106
Reed Saml W.	3254
Reed Lane	1045
Reed Samuel	2917
Reed Wilson	359
Rose Warren	500
Reed John S ^d	2514
Reed George	589
Reed Josiah	599
Reynolds E. L.	3949
Rice Joseph	670
Riddle James	515
Reed Rose Ann	1271
Rearns Samuel	197
Reed S. L.	148
Ruhl Augustus	221
Stokes J. R.	1242
Snodgrass J. R.	272
Snodgrass Robert	540
Sabin John F.	871
Smith John	2685
Spain Edward	559
Sherk Oliver	1120
Saunders Eliza	222
Smith Jeremiah	80
Snodgrass Wm M.	164
	<u>32311</u>

Taxes of 1853

State Tax D C M	General Tax for 1853 \$ C. & C
2 06 0	4 04
3 32 9	6 92
1 30 5	2 56
11 3	81
1 36 3	3 07
1 86 6	3 66
51 0	1 06
92 8	1 82
2 93 2	5 79
17 8	35
1 02 0	2 00
1 27 5	2 50
33 1	65
2 06 5	4 05
10 74 0	21 06
16 59 5	32 54
5 32 9	10 45
14 87 6	29 17
1 72 8	3 39
2 55 0	5 00
12 82 1	25 14
3 00 3	5 89
3 03 4	5 99
20 13 9	39 49
3 41 7	6 70
2 62 6	5 15
6 20 6	12 71
1 00 4	1 97
75 4	1 48
1 12 7	2 21
6 33 4	12 42
1 38 7	2 72
2 75 4	5 20
4 44 2	8 71
13 69 3	26 83
2 85 0	5 39
5 71 2	11 30
1 13 2	2 22
40 8	80
83 6	1 64
	<u>323.11</u>
	30 22
	29 29
	96
	26 70

49 paid in Madison Co.

2 01 3
over due

Union Tp. No 1 Chittles &c continued

Owners Names	Val amt \$	State Tax D C M	General Tax for 1853 D C
Stevens Justus	450	2 29 5	4 50
Snodgrass Samuel	52	26 5	52
Stranahan William	37	18 8	37
Swain Lafayette	405	2 06 5	4 05
Smith L. P.	440	2 24 4	4 40
Thomas George his	300	1 53 0	3 00
Thomas Betsey	360	1 83 6	3 60
Tibbatts Leo	1215	6 19 6	12 15
Tibbatts John W. his	680	3 46 8	6 80
Tribble Mrs	77	39 2	77
Thompson Samuel	75	38 2	75
Watson David	2467	12 58 1	24 67
Woods Margaret	492	2 50 9	4 92
Wall Anthony	834	4 25 3	8 34
Williams John his	415	2 11 6	4 15
Woodworth A A	2189	11 16 3	21 89
Woods Samuel	3668	18 70 6	36 68
Wingett Luther	825	4 20 7	8 25
Whitmore David L	126	64 2	1 26
Witter Elijeh	742	3 78 4	7 42
Whelply William	150	76 5	1 50
Wright Obediah	90	45 9	90
Webster Leicester	123	62 7	1 23
Woods John his	350	1 78 5	3 50
Woodworth C. B.	215	1 09 6	2 15
Whelply J. B.	25	12 7	25
Watson & Burnham	2738	13 96 3	27 38
Woods J. M.	506	2 58 0	5 06
Walsh Micheal	90	45 9	90
	19736		197 36
			3 17
			194 19

Total amt
1510 57

No. of acres of Land	Value of land Dollars	Value of Towns Dollars	Chittles Dollars	Total bel. Dollars	Stat tax %	C	M	County. Sp. per of land & town Dollars	Road tax	Rail Road tax	School District Tax	Delinquent tax	Total 1853	Grand Total
20.611	209.227	20.923	151.057	411.207	2.097	15	5	12.33	62.1	781.29.5	13 60 0	270 98 0	4536 826	4807.85.6

Record of Taxes Assessed upon Lands & Real Estate in Darby

For the Year 1853

Owner's Names	No of Entry	Original Quantity Acres	Stream	Original Proprietor's Name	No. of Acres	Value \$
Adams Charles H.	3162	640	Darby C	L. Sullivan	142	2045
Andrew Rufus	5874	1000	"	J & M Robinson	33	283
Same	12240 & 12277	258	"	Schoder & Dunn	18 1/2	77
Adams Amos P.	5484	800	"	L. Sullivan	9 1/2	36
Anderson Richard Linn	5159	1000	"	R. C. Anderson	100	330
Anderson Thomas	5124	400	"	See Galloway	5 1/2	202
Andrew James M	2671 & 3482	1566	"	R. Stephenson	160	912
Andrew Rufus	12269	12	D	Thos Lucas 16 a for 1853		
Brown R L	4067	1120	Darby C	C. Rickman	20	101
Same	4067	1120	"	"	10	33
Bloomershire Adam	4067	1120	"	"	80	388
Brown Christopher	5687	548	"	John Scott	182	779
Same	5008	657	"	Hugh Woodson	60	220
Brown Michael M.	5687	548	"	John Scott	20	86
Brown John M	3687	548	"	"	63	270
Brown Catharine	5008	657	"	Hugh Woodson	196	606
Brown Windall	7218	592	"	B. W. Ladd	223	975
Brown Jacob 2 nd	7218	592	"	"	72	315
Brown Adam	7218	592	"	"	73	319
Brown Adam 2 nd	8783	350	"	Walter Dunn	240	1630
Same	12269	141	"	Thos Lucas	15	57
Same	12240 & 12277	258	"	Schoder & Dunn	63	269
Brown Hannah	7218	592	"	B. W. Ladd	45	214
Same	2879	1000	"	L. Sullivan	55	257
Brown Isaac	2671	1000	"	R. Stephenson	156	1696
Brown Aaron	5008	657	"	Hugh Woodson	20	73
Brown Polly M	5008	657	"	"	20	73
Bliss Leonard	5482	566 1/2	"	R. Stephenson	116	690
Beach Lorenzo	3162	640	"	L. Sullivan	147	1510
Bryan James	4067	1120	"	C. Rickman	56	187
Boyd Daniel	12269	141	"	Thos Lucas	75	280
Same	10793	200	"	David Chapman	32	588
Bunsold John	3483	450	"	Sullivan & Stephenson	88	772
Bland John	2675	1000	"	L. Sullivan	2	119
Caldwell John	3687	548	Darby	John Scott	100	524
Same	5005	200	"	Richard Smith	8	27
Conklin Leet C.	5005	200	"	"	39	149
Conklin Joseph S.	5005	200	"	"	51	146
Coyland David C	4067	1120	"	C. Rickman	10	30
Converse Charles	2977	600	"	Samuel Robinson	100	1058
Chapman Abner	5711	80	"	L. Sullivan	28	147
Same	3162	640	"	"	237	1502

State Tax	General Tax for 1853	S.H. Tax for District No 6	Delinquent Tax for 1852
D C M	D C M	D C M	D C
10 42 9	30 45		
1 44 3	2 83		
39 2	77		
18 3	36		
1 68 3	3 30		
1 03 0	2 02		
4 65 1	9 12		
51 5	7 01		
16 8	33		
1 97 8	3 88		
3 97 2	7 79		
1 12 2	2 20		
43 8	86		
1 37 7	2 70		
3 08 0	6 06		
4 97 2	9 75		
1 60 6	3 15		
1 62 6	3 19		
8 31 3	16 30		
28 0	57		
1 37 1	2 69		
1 09 1	2 14		
1 31 0	2 57		
7 62 9	14 96		
37 2	73		
37 2	73		
3 57 9	6 90		
7 70 1	15 10		
93 3	1 87		
1 42 8	2 80		
2 89 6	5 68		
3 93 7	7 72		
60 6	1 19		
2 76 2	5 24		
13 7	27		
73 9	1 49		
74 4	1 46		
13 3	30		
5 39 5	10 58		
74 9	1 47		
9 19 0	18 02		
200 55	480		
174 07 5			

1/2 of an acre to Joel C. Conklin

1 1/2 acres to be paid to the 15th

63 a to Christopher M. Brown & this to Joseph Haws 65 a to Wm Harris by deed

24 77.0 Given by W & H for page 21

48 02.4

all to Corp for Sheds

48 02.4
20 87.5
27 14.6

Daily Tp. No 2 Lands &c continued

Owners Names	No of Entry	Original Quantity	Stream	Original Proprietor	No of Acre	Val \$	State Lot		General Lot for 1853		S.H. Lot for 1855 District No 6		Delinquent Tax for 1855		
							D	C	D	C	D	C	D	C	
Converse Joseph R.	3486	800	Daily 6	L. Sullivan	73	279	1	12	2	79					
Clement David J	1240 & 1277	258	"	Schuler & Dunn	24	102		52	0	1	02				
Same	8508	80	"	Walter Dunn	64	510	2	60	1	5	10				
Cassid John	9003	80	"	J. B. W. Ladd	4	12		6	1		12			17.9	
Converse Caleb H.	7245	543	"	Johnston & Graham	156	985	5	02	3	9	85				
Same	8586 & 8698	441	"	L. Sullivan	100	426	2	17	2	4	26				
Doellinger Conrad	4067	1120	Daily 6	E. Rickman	20	86		43	8		86				
Doellinger John L	4067	1110	"	"	60	254	1	29	5	2	54				
Delph John	4067	1110	"	"	61	206		54	0	2	06				
Doehm James	12270-8586 & 8698	208 & 441	"	Lucas & L. Sullivan	316	1785	9	10	3	17	85				
Deland Squire	7916	800	"	James Johnston	15	158		80	5	1	58				
Ell John Adam	4067	1120	Daily 6	E. Rickman	20	114		58	1	1	14				
Ell Sebastian	4998	350	"	Peter Mansfield	28	172		87	7	1	72			94.6	
Erich George	3483	450	"	Sullivan & Stephenson	78	371	1	89	2	3	71				
Erich Barbara	3483	450	"	"	16	100		51	0	1	00				
Ford James J	5008	657	Daily 6	Hugh Woodson	127	582	2	96	8	5	82				
Fay Benjamin A	8167	100	"	Walter Dunn	79	963	4	91	1	9	63				
Same	10793	200	"	David Chapman	40	238		1	21	3	38				
Fenner Heczekiah	6602	685	"	James Pullaway	194	927	4	72	7	9	27				
Garlick Anna	2675	1000	"	L. Sullivan	2	150		76	5	1	50			all to John Blane & the t. John Steenbour	
Gur John	4998	350	"	Peter Mansfield	175	898	4	57	9	8	98			4 92.9	
Greene John to Case	5141	100	"	Wm State	100	380	1	93	8	3	80			5 68.0	
Hayden Peter	2879	1000	"	L. Sullivan	50	285	1	43	3	2	85			all to Samuel Hayden	
Harrington Jonah	7916	800	"	James Johnston	8	84		42	8		84				
Harris Garret	5008	657	"	Hugh Woodson	70	400	2	04	0	4	00				
Same	5142	200	"	John Arnold	270	821	4	18	7	8	21			Here 2.16	
Same	4067	1120	"	E. Rickman	62	270	1	07	1	2	10				
Hager John B.	3484	800	"	L. Sullivan	6	400	2	04	0	4	00			5 98.0	
Same	3162	640	"	"	72	90		43	9		90			1 34.5	
Hedgcock David	7893	313	"	John Graham	113	720	3	67	2	7	20				
Same	8586 & 8698	441	"	L. Sullivan	83	706	3	60	0	7	06				
Same	7916	800	"	James Johnston	87	354	1	80	5	3	54				
Hare George	5139	1000	"	R. C. Anderson	100	333	1	69	8	3	33				
Hamilton J.D.	2879	1000	"	L. Sullivan	50	171		89	2	1	75				
Hawn Joseph	3687	548	"	John Pett	63	265	1	33	1	2	65				
Harratt Jas G	2671	1000	"	R. Stephenson	75	422	2	15	2	4	22				
					2757	14763									
								142	63						
								142	227						
											5 88.5				
															13 18.4

all to John Blane & the t. John Steenbour

all to Samuel Hayden

Here 2.16

5 98.0
1 34.5

50% a to Sebastian Ell 5% to Adam Bloomer

Darby Tp. No 2 Lands & Continued

Owners Names	No of Entry	Original Quantity	Stream	Original Proprietor	Acs	Value \$	State Tax		General Tax for 1853		S.H. Tax for 1853 District No. 6, S. 6. N.	
							6	2	6	6		
+ Irwin John S. his	2879	1000	Darby	L. Sullivan	154	976	4	97	7	9	76	} 260 - and 377 a. to Jas. H. Irwin
Irwin J. S.	2879	1000	"	"	36	258	1	31	5	2	58	
o Jolley John	7218	592i	"	B. W. Ladd	160i	1065-	5	43	1	10	65	
Jolley Elias	7218	592i	"	"	100	485-	2	47	3	4	85	
Jolley John C.	7218	592i	"	"	40i	268	1	36	6	2	68	
Same	7218	592i	"	"	120	370	1	88	7	3	70	
Jolley Joel	10745	200	"	David Chapman	48	250	1	27	5	2	50	
Same	12264	141	"	Thomas Lucas	43	161-		84	1	1	63	
Rent Hiram	6223 & 1916	900	"	Hudson Johnston & Mrs	94	682	3	47	8	6	82	
Same	6233	100	"	Little Hudson	7	60		30	6		60	
Kendall Sixtus	5137-7218 & 7464	614i	"	James Galloway	80	285-	1	45	3	2	85	1 367
Same	5009	26i	"	Hugh Woodson	50	250	1	27	5	2	50	
Kliber John	5137-7218 & 7464	614i	"	James Galloway	113	394	2	00	9	3	94	3 88.8
Krook Lewis	4998	350	"	Peter Mansfield	3	20		10	2		20	11.0
Same	5122	100	"	Mina Smith	66	324	1	65	2	3	24	1 78.2
o Kelly Judith	5139	1000	"	R. C. Anderson	60	200	1	02	0	2	00	
Kern Michael	3483 & 5009	715	"	Sullivan Woodson & C	120	1160	5	91	6	11	60	6 380
Kuhlman Adam	4067	1120	"	E. Rickman	150	585-	2	98	3	5	85	
Kerner John M.	4067	1120	"	"	85	244	1	24	4	2	44	
Kendrick C. P.	5139	1000	"	R. C. Anderson	87	350	1	78	5	3	50	
Kern Gasper	5009	26i	"	Hugh Woodson	50	500	2	35	0	5	00	2 78.0
* Kammerer Joseph	4948	350	"	Peter Mansfield	70	250	1	27	5	2	50	1 37.5
Lutheran Church & C	4067	1120	"	E. Rickman	10	137		21	9	43	0	
Low Lucas	5302 & 7245	543	"	Sullivan & Johnston	80	570	2	90	7	5	70	
Latham Allen	5139	1000	"	R. C. Anderson	674	2115-	10	78	6	31	15	
Mitchell Daniel	2671	1000	"	R. Stephenson	117	670	3	41	7	6	70	
M'Dowell Samuel	12269	141	"	Thomas Lucas	10	38		19	3		38	
M'Callough Samuel	3484	800	"	L. Sullivan	30	171		87	2	1	71	
Martin James	3812	273	"	"	150	2102	10	72	0	21	02	
Mitchell James	2879	1000	"	"	150	613	3	12	6	6	13	
o Mitchell Samuel	2879	1000	"	"	100	400	2	04	0	4	00	
Mitchell David his	2879	1000	"	"	300	2423	12	35	7	24	33	
+ Maynard Samuel	2879	1000	"	"	151i	1119	5	70	6	11	19	
+ Mitchell Moses	5124	400	"	James Galloway	163	1300	6	63	0	13	00	
Same	7245	543	"	James Johnston	287	914	4	66	1	9	14	
Marguis John	10793	200	"	David Chapman	100	523	3	66	7	5	23	
Same	7739 & 1663		"	Dun & Galloway	36	351	1	78	8	3	31	
o Same	5124	400	"	James Galloway	3	282	1	43	8	2	82	
Marguis David	7218	592i	"	B. W. Ladd	106i	329	1	67	7	3	29	
Marguis Richard	7218	592i	"	"	106	329	1	67	7	3	29	

424 23507

State Tax	General Tax for 1853	S.H. Tax for 1853 District No. 6, S. 6. N.
4 97 7	9 76	
1 31 5	2 58	
5 43 1	10 65	
2 47 3	4 85	
1 36 6	2 68	
1 88 7	3 70	
1 27 5	2 50	
84 1	1 63	
3 47 8	6 82	
30 6	60	
1 45 3	2 85	1 367
1 27 5	2 50	
2 00 9	3 94	3 88.8
10 2	20	11.0
1 65 2	3 24	1 78.2
1 02 0	2 00	
5 91 6	11 60	6 380
2 98 3	5 85	
1 24 4	2 44	
1 78 5	3 50	
2 35 0	5 00	2 78.0
1 27 5	2 50	1 37.5
21 9	43 0	
69 8	1 37	
2 90 7	5 70	
10 78 6	31 15	
3 41 7	6 70	
19 3	38	
87 2	1 71	
10 72 0	21 02	
3 12 6	6 13	
2 04 0	4 00	
12 35 7	24 33	
5 70 6	11 19	
6 63 0	13 00	
4 66 1	9 14	
3 66 7	5 23	
1 78 8	3 31	
1 43 8	2 82	
1 67 7	3 29	
1 67 7	3 29	
235 07	17966	
226 42	16477	

260 - and 377 a. to Jas. H. Irwin

all to Nicholas Hoffman 29 a 100 p to Adams Beach

9 1/2 a to Joseph Lassau

All to Moses P. Rice

84 a to Moses P. Rice
10 A. 200 p to Perry Mitchell

50 poles to John Sager 29 p to E. L. Jolly
this 29 p to John Jolly 200 p

Darby Tp. No Lands &c Continued

Owner Names	No of Entry	Original Quantity	Stream	Original Proprietor	Acres	Value \$	State Lot		General Lot for 1853		D.H. Lot for 1853 District	
							D	C M	D	C	D	C M
Marquis Wesley	5124	400	Darby	James Galloway	1	425	2	16 7	4	25		
Morganidge C.G.	5124	400	"	"	15	60		30 6		60		
M'Nier John	4903	100	"	Wm. Petty	69	230	1	17 3	2	30		
Nicol George	4067	1120	"	E. Rickman	110	456	2	22 3	4	36		
Nichols George	4067	1120	"	"	10	43		21 9		43		
Nolp John	5009	265	"	Hugh Woodson	50	245	1	24 9	2	45		
Orr William	8687	548	"	John Scott	102	863	4	20 1		8 63		
Same	5139	1000	"	R. C. Anderson	100	335	1	70 8	3	35		
Patch Samuel	5008	657	"	Hugh Woodson	101	480	2	24 8	4	80		
Patrick John	6223	100	"	Little Hudson	48	228	1	16 2	2	28		
Price Philip	5137-7218	79 64	"	James Galloway	57	217	1	10 6	2	17	1	19.3
Porter Jesse	2675	1000	"	L. Sullivan	84 1/2	743	3	78 9	7	43		
Pollack Margaret	3511 & 3512	351	"	"	20	236	1	20 3	2	36		
Robinson Jane	3511 & 3512	351	"	L. Sullivan	20	236	1	20 3	2	36		
Rouse John	5053	42	"	Peter Mansfield	50	233	1	18 8	2	33	1	28.1
Robinson Thomas	2977	600	"	Samuel Robinson	200	1631	8	31 8	16	31		
Same	5111	80	"	L. Sullivan	15 1/2	120		61 2	1	20		
Robinson John	2977	600	"	Samuel Robinson	100	817	4	16 6	8	17		
Robinson John Jr	3881	344	"	John Knight	75	184		93 8	1	84		
Robinson James	2977	600	"	Samuel Robinson	200	2280	11	62 8	22	80		
Robinson Samuel	3682	310	"	Robt. Power	84 1/2	567	2	89 1	5	67		
Reed John	2675 & 3483	1450	"	Stephenson & Sullivan	55	439	2	23 8	4	39	2	11.4
Reed Thomas	2675 - 3483	1450	"	"	57	456	2	32 5	4	56	2	30.8
Reid George	9003	80	"	Jr B.W. Ladd	76	289	1	47 3	2	89		
Robinson Joseph H.	3632-3482	876	"	Power & Stephenson	50	180		91 8	1	80		
Same	5005	200	"	Richard Smyth	74	4		02 0		04		
Same	3687	548	"	John Scott	116	622	3	17 2	6	32		
Same	2879	1000	"	L. Sullivan	149	1727	8	50 7	17	37		
Robinson Samuel D	3632-3482	876	"	Power & Stephenson	184 1/2	859	4	27 8	8	39		
Robinson John W.	7400	100	"	Joseph Chambers	100	285	1	45 3	2	85		
Same	5124	400	"	James Galloway	58	1212	6	18 1	12	12		
Same	7245	545	"	James Johnston	83	276	1	40 7	2	76		
Same	12075	55	"	Hugh Woodson	55	300	1	33 0	3	00		
Same	7379	86	"	Joseph Chambers	86	247	1	25 9	2	47		
Same	2671	1000	"	R. Stephenson	90	512	2	61 1	5	12		
Russel John	5124 & 7593	715	"	Galloway & Graham	30	222	1	13 2	2	22		
Rouse George	4067	1120	"	E. Rickman	180	781	3	98 3	7	81		
Same	5122	100	"	Miner Smith	53	220	1	12 2	2	20	1	21.0
Same	9005	13	"	Jr B.W. Ladd	13	38		19 3		38		20.9
Rouse George Jr	4067	1120	"	E. Rickman	46	184		93 8	1	84		

all to Rickman & Weber
701a & all to John Braden

Barn 300

5 a 92 to the Phil's Row 2

2575 19442
174 42 8 17 6 8 81.5
186 25

Darby Tp. No 2 Lands &c. Continued

Owner Names	No. of Entry	Original Quantity	Stream	Original Quantity, Acres	No. of Acres	Value \$	Date Lat		S. H. Lat Jan 1853 District N. 6. S. C. M.	Delinquent Lat 1852 D. C. M.	Remarks	
							D	M.				
Rouse Philip	4067	1120	Darby	C. Rickman	100	340	1	73	4	3	40	5 a to George Rouse Jr.
Ruppnight Gottlieb 2 ^d	4067	1120	"	"	30	100		57	0	1	00	
Rice William	3512	132	"	L. Sullivan	73	724	3	69	2	7	24	
Rice Moses P.	7397	100	"	James Johnston	113	350	1	78	5	3	50	
Same	4982	100	"	Battcher King	115	989	5	04	3	9	89	
Same	12927	40	"	Joseph Spencer	45	250	1	27	5	2	50	
Same	12169	200	"	Samuel Smith	145	634	3	23	3	6	34	31 a to W ^m Lawrence
Same	6602	683	"	James Galloway	100	461	2	35	1	2	61	
Reed James	3483	450	"	R. Stephenson	121	918	4	68	1	9	18	50 a to all to John Ellwell all to John Crumlin
Roberts Joseph	5005	200	"	R. Smith	13	38	1	9	3		38	56.8
Robinson Abijah	2671	1000	"	R. Stephenson	131	1006	5	13	0	10	06	40 a to H. M. Andrews 90 a to John to Robinson
Smith Richard	5005	200	"	R. Smith	41	137		69	8	1	37	2 04.8
Sager Samuel 2 nd	5005	200	"	"	97	356	1	81	5	3	56	7 a to Saml Sager has sold Jan 1847
Sager Michael	14627	40	"	Michael Sager	21	51		36	0		51	6 a to W ^m Sager
Same	3571-5111 & 5236	280	"	L. Sullivan	19	230	1	77	3	2	30	
Sager Samuel	3572-5111 & 5236	280	"	"	187	1600	8	16	0	16	00	
Same	8783	350	"	Walter Dunn	100	513	2	61	6	5	13	
Sager Christian	5124	400	"	Jos. Galloway	143	1029	5	24	7	10	23	
Sager Frederick	5124	400	"	"	3	22		11	2		22	From 310
Sager John	5124	400	"	"	4 1/2	540	2	75	4	5	40	66 poles to Trustees of M. E. Church
Sellers John	4998	350	"	Peter Mansfield	100	480	2	44	8	4	80	2 640
Sabin Asbury	5743	200	"	James Galloway	28	426	2	17	2	4	26	7 17.0
Schelby Henry	4998	350	"	Peter Mansfield	30	107		54	5	1	07	58.8
Shidover Stephen	5008	657	"	High Woodson	50	195		99	4	1	93	
Shidover George	5008	657	"	"	50	195		99	4	1	95	
Shidover John M.	4067	1120	"	C. Rickman	125	444	2	26	4	4	44	
Shidover Martin	4067	1120	"	"	30	67		34	1		67	
Shidover Frederick	3483	450	"	Stephenson & Sullivan	59	498	2	33	9	4	98	2 73.9
Smith John M.	7916	800	"	James Johnston	326	1726	8	80	2	17	26	150 a Owen Smith & this to Addison Bidwell
Same	7916	800	"	"	127	822	4	19	2	8	22	
Smith E. D. & C. G. Jr	7751 & 7754	467	"	Walter Dunn	127	793	4	04	4	7	93	
Smith E. D. & C. G.	10810	75	"	"	75	684	3	48	8	6	84	all to E. D. & C. G. Smith Jr
Same	7338	91	"	John Graham	91	797	4	06	4	7	97	all to E. D. Smith & C. G. Smith Jr
Smith E. G. Jr	3162	640	"	L. Sullivan	28	280	1	42	8	2	80	
Smith Edmund D.	3162	640	"	"	64	800	4	08	0	8	00	
Stevens George	8508	80	"	Walter Dunn	20	361	1	84	1	3	61	
Same	8167	100	"	"	20	103		52	5	1	03	
Same	12240 & 11877	208	"	Schroder & Dunn	7	34		17	3		34	
Same	8783	300	"	Walter Dunn	42	152		77	5	1	52	
Same	12240 & 11877	208	"	Schroder & Dunn	145	620	3	16	2	6	20	
Same	5111	80	"	L. Sullivan	59	260	1	32	6	2	60	
Smith James S.	12270	250	"	Thomas Lucas	8	35		17	8		35	
Same	12270-5886-8665	210 & 441	"	Lucas & Sullivan	50	209	1	06	5	2	09	
Same	7393	313	"	John Graham	66	429	2	18	7	4	29	
					320	20805		208.05		11	01.6	978.6

Darby Tp. No 2 Lands &c continued

Owner Names	No. of Entry	Original Quantity	Original Stream	Original Proprietor	what part of land Acres		Value \$	State Tax		General Tax for 1853		S.H. Tax for 1853 District No. 6, D. C. M.	
					D	M		D	C				
Steinbaw Adam	4067	1120	Darby	E. Rickman		74 1/2	255	1	30	0	2	38	
Seidel Jacob	4067	1120	"	"		35 1/2	115		38	6	1	15	
Shenwood Lemiah	3881 3681	654	"	Knight & Power		77	338	1	72	3	3	38	
Snodgrass Alexander	6233	100	"	Little Hudson		3	26		13	2		26	all to Lydia Patrick
Sullivan Lucas him	2671	1000	"	R. Stephenson	Lake lot	121	684	3	48	8	6	84	
Same	2671	1000	"	"	N.W. corner	139 1/2	858	4	37	3	8	58	
Same	3482	566 1/2	"	"		150	891	5	05	4	8	91	
Sterling Lyle him	3881	344	"	John Knight		19 1/2	711	3	62	6	7	11	all to Asa Converse
Sludner George C	2675	1000	"	L. Sullivan		2 1/2	157		80	0	1	57	
Scott William	2879	1000	"	"		3 1/2	1040	5	30	4	10	40	all to Mary Scott & all to W. Robinson from 600
Stear George	15310	80	"	James Galloway		85 1/2	280	1	42	8	2	80	
Silvers D. H.	35118 3312	350	"	L. Sullivan		78	910	4	64	1	9	10	all to Adam P. Robinson
Sterling William	3483	450	"	Sullivan & Stephenson		123 1/2	567	2	89	1	5	67	
Stierhoff Andrew	315779 648 7218	1654	"	Stee Galloway		81	360	1	83	6	3	60	
Tinkham Benjamin	79168 6606	1483	"	Johnston & Galloway		133	750	3	82	5	7	50	
Tasher Philip	4067	1120	"	E. Rickman		40	172		87	7	1	72	
Dandacu Jacob	2879	100	"	L. Sullivan		80	566	2	88	6	5	66	all to A. S. Irwin all to John S. Irwin from 600
Winget William	2675	1000	"	L. Sullivan		142	1975	10	07	2	19	75	
Waideman Conrad	4998	350	"	Peter Mansfeld		28	133		67	8	1	33	73.1
West John	4067	1120	"	E. Rickman		96	325	1	65	7	3	25	
Wolf George Michael	5009	265	"	Hugh Woodson		50	250	1	27	3	2	50	1 37.5
Wason Mains	4903	100	"	Mr. Petty		50	262	1	33	6	2	62	all to Jacob Brown Jr & all to Henry
Woodham James	3831	344	"	John Knight		85	208	1	06	0	2	08	
Wolford Adam	3482	566 1/2	"	R. Stephenson		150	1069	5	45	1	10	69	
Same	5682	310	"	Robert Power		10	43		21	9		43	
Wilson Mr D.	3162	640	"	L. Sullivan		153	1657	8	45	0	16	57	24 20
						227 1/2	14600						
									146	02	5	219	
									13	02	3	11.7	
									133	00	2	10.6	24 26 all col-

Record of taxes assessed upon Personal Property in Darby T^h

Owner's Name	Total Value \$
Andrews Rufus	670
Adams C. H.	371
Alley Plum	205
Andrews J. M.	2052
Adams C. M.	152
Adams J. W.	486
Anderson Thomas	105
Amble Edward	285
Brown Jacob 2 ^d	430
Brown Martha	73
Brown John M.	204
Boyd Daniel	857
Brown Jacob jr	188
Bunsold John	368
Brittin Elijah	437
Brown Michael M.	86
Brown Christopher M.	63
Brown Adam 1 st	525
Brown Adam 2 ^d	651
Brown Emanuel	512
Brown Jacob 1 st	86
Brown Aaron	265
Brown William	517
Brown Wendell jr	257
Brown Lohuu	477
Brown Isaac	431
Brown John E.	324
Olip Leonard	654
Bloomershire Adam	262
Bland John	286
Bunker David	659
Beach Morris W.	1085
Brown Solomon	74
Brown Christopher C.	102
Beard Andrew H.	434
Brown Isaac	70
Total	14639

in Union County O for 1852

State Lot D. C. M.	General Lot for 1852 D. C. M.	S. H. Lot for 1853 District No. 6. D. C. M.	
		D. C. M.	D. C. M.
3 41 7	6 70		
1 89 2	3 71		
1 04 5	2 05		
10 46 5	20 32		
67 3	1 32		
2 47 8	4 86		
53 5	1 05		
1 45 3	2 85		
2 19 3	4 30		
37 2	73		
1 04 0	2 04		
4 37 0	8 57		
75 8	1 88		
1 87 6	3 68		2 024
2 22 8	4 37		
43 8	86		
32 1	63		
2 67 7	5 25		
3 32 0	6 51		
2 61 1	5 12		
43 8	86		
1 34 7	2 63		
2 63 6	5 17		
1 20 8	2 37		
2 43 2	4 77		
2 19 8	4 31		
1 65 2	3 24		
3 33 5	6 54		
1 33 6	2 62		
1 45 8	2 86		
3 36 0	6 39		
5 32 3	10 83		
37 7	74		
52 0	1 02		
2 21 3	4 34		
35 7	70		
<hr/>			
	146 59		2 024
	2 81 7		
	<u>143 74</u>		al

Darby Sp. No. 2 Chattels etc continued

Owners Names	Total Amount \$	State Tax			Personal Tax for 1853			S. H. Tax for 1853		
		D	C	M	D	C	M	D	C	M
Converse Daniel	991	5	05	1	9	71				
Conklin James C	65	33	1		65					
Coopereder John	94	47	9		94					
Chapman S. D.	349	1	77	9	3	49				
Chapman Abner	262	1	33	6	2	62				
Converse Charles	313	1	37	6	3	13				
Conklin Joel C	282	1	43	8	2	82				
Coopereder Wm	189		96	3	1	89				
Chapman Harvey	200	1	02	0	2	00				
Converse C. H.	1385	7	06	3	13	85				
Caldwell John										
Chapman A. H.	149		75	9	1	49				
Clement David S	665	3	38	1	6	63				
Guardian Clement David S	110		56	1	1	10				
Conklin Joseph S	250	1	27	5	2	50				
Converse Lathrop	907	4	62	5	9	07				
Dohinger George	50		25	5		50				
Deland J & C	1870	9	53	7	18	70				
Deland James	75		38	2		75				
Deland Edward	85		43	3		85				
Doolittle Aaron	267	1	36	1	2	67				
Dockum James	1272	6	48	7	12	72				
Deland Squire	865	4	41	4	8	65				
Dolph John	270	1	37	7	2	70				
Delinger Conrad	355	1	81	0	3	55				
Dockum Asbury	60		30	6		60				
Dasher Philip	287	1	46	3	2	87				
Dasher John	50		25	5		50				
Dipple George	253	1	29	0	2	33				
Ell Sebastian	205	1	04	5	2	05			1	127
Ell John	45		22	9		45				
Fenner Hezekiah	925	4	71	7	9	25				
Lay B. A.	871	4	44	2	8	71				
Fairbank L M	770	3	32	7	7	70				
Ford James J	285	1	44	3	2	83				
Ford David J	115		58	6	1	15				
	13462		154	62		1	127			all Col

Owner Names	Total Amt
Guy James	480
Gilbert H. B.	100
Gano William	104
Goldsberry Wilhe	169
Goldsberry Thomas	115
Hoopman Nicholas	150
Harris John	260
Harris George	403
Harris Gurret	487
Holycrop David	1533
Harris William	297
Hawn Joseph	783
Holycrop Eli	631
Holycrop Thomas Jr	141
Hays William	44
Hawper William	222
Holycrop L P	10
Hawn Joseph	2653
Holycrop Spencer	227
Hawper Jackson & Co	185
Hoover Barbara	213
Irish Barbara	610
Iruin Elizabeth	20
Jolley John	693
Jolley Joel	855
Jolley John C	733
Kerner John M	378
Kendall Listus	456
Kern Michael	872
Kliber John	313
Kuhlman Adam	457
Kent Hiram	742
Kern Casper	1020
Kroth Lewis	250
Kraidler John	253
Kriteline John P	417
Kreischer Joseph	50
Total	17326

Guardian

Administrators

State Tax	General Tax for 1853	S. H. Tax for 1853
\$ C M	\$ C M	\$ C M
2	44	8
51	0	1 00
53	0	1 04
86	1	1 67
58	6	1 15
76	5	1 30
1	32	6
2	05	5
2	48	3
7	81	8
1	51	4
3	99	3
3	21	8
71	9	1 41
22	4	14
1	13	2
5	1	10
13	53	0
1	15	7
94	3	1 83
1	08	6
3	11	1
10	2	20
3	53	4
4	36	0
3	73	8
1	52	7
2	33	5
4	44	7
1	58	6
2	33	0
3	76	4
5	20	2
1	27	3
1	27	0
2	12	6
25	5	50
173	26	14 289
172	72	

Lamme Bowin

Owner Names	Value
Lamme Bowin	101
Law Lucas	474
Loyd Thomas L	285
Law John	97
Mitchell James R.	1663
Moodie George	139
Mitchell A. R.	616
Mitchell George	485
Mitchell David	768
Marquis John	659
Mitchell Daniel	453
Mitchell Moses	490
Martin James	1092
Mitchell John C	1058
M. Min John	246
Miller John	326
Marquis David	724
Marquis Wesley	154
Marquis Richard	1034
Mitchell Samuel	1217
Murks George W	99
Nelson Martha	120
Niebt George	65
Nieil Conrad	151
Nelp J. M.	80
Orr George	293
Orr William	756
Olphunt Isaac	186
Pollock George	198
Price Philip	913
Porter Jesse	381
Patrick Lydia	111
Patrick William	245
Robinson D. M.	53
Robinson J. M.	3258
Robinson J. D. & J. M. & Co	750
Robinson Samuel	100
Total	19818

Ex =
Agent-

State Tax	General Tax for 1853	S. H. Tax for 1853
D. C. M.	D. C. M.	D. C. M.
51 5	1 01	
2 11 7	4 74	
1 45 3	2 85	
48 4	97	
8 48 1	16 63	
70 8	1 39	
3 14 1	6 16	
2 16 3	4 83	
3 91 6	7 68	
3 36 0	6 59	
2 31 0	4 53	
2 45 9	4 90	
5 36 9	10 92	
5 39 5	10 38	
1 25 1	2 16	
1 66 2	3 26	
3 69 2	7 24	
68 3	1 34	
5 27 3	10 34	
6 26 6	12 17	
50 1	99	
61 2	1 20	
33 1	65	
77 0	1 31	
40 8	80	44.0
1 49 4	2 93	
3 85 5	7 56	
94 8	1 86	
1 00 9	1 98	
4 63 6	9 13	5 02.1
1 94 3	3 81	
56 6	1 11	
1 34 9	2 45	
37 0	53	
16 61 5	32 58	
3 82 5	7 50	
57 0	1 00	
198 18	5.461 all	
29 77		
168 41		

Owner Names	Total amt \$
Ruhl George	325
Robinson Mr H	548
Robinson June	283
Rice Moses P	3819
Robinson Thomas	936
Robinson John C	520
Robinson Joe H.	1381
Robinson John W	3751
Roush George	1026
Reed James	585
Reed Thomas	449
Roush John	229
Robinson A. P.	577
Robinson Samuel J	462
Robinson Samuel D	991
Reed William	616
Russel John	461
Robinson James	1062
Robinson John J	536
Reed John	357
Ritchie Clark	500
Reed Oliver	87
Roush George J	85
Reed Allen	31
Robinson A. C.	126
Robinson John	116
Siggle Jacob	261
Sager Samuel	600
Smith E. C. J	248
Sager John	1363
Shiderer John M	547
Shiderer Stephen	565
Shiderer George	478
Sager Michael	841
Smith Orson	1898
Stevens George	1237
Smith E. C.	1137
Sager Christian	310
Sager Samuel 2 ^d	267
Sager Frederick	1295
Sager Abraham	508
Smith John W	1434
Smith E. D.	331
Sherwood J. C.	291
Total	33470

State Tax	General Tax for 1853	S. H. Tax for 1853
\$ C M	\$ C	\$ C M
1 65 7	3 25	
2 79 4	5 48	
1 44 3	2 83	
19 47 6	38 19	
4 77 2	9 36	
2 65 2	5 20	
7 04 3	13 81	
19 13 0	37 57	
5 23 2	10 26	5 62.3
2 98 3	5 85	3 21.7
2 28 9	4 49	2 46.9
1 16 7	2 29	1 25.9
2 94 2	5 77	
2 33 6	4 62	
5 05 4	9 91	
3 12 1	6 16	
2 33 1	4 61	
5 11 6	10 62	
2 73 3	3 36	
1 82 0	3 57	1 56.3
2 35 0	5 00	
44 3	87	47.8
43 3	83	
15 8	31	
64 2	1 26	
59 1	1 16	
1 33 1	2 61	
3 06 0	6 00	
1 26 4	2 48	
6 93 1	13 63	1/10 2 ^d of 1853
2 78 9	5 47	
2 88 1	5 65	
2 43 7	4 78	
4 28 9	8 41	
9 67 9	18 98	
6 30 8	12 37	
5 79 8	11 37	
1 58 1	3 10	
1 36 1	2 67	
6 60 4	12 95	
2 59 0	5 08	to you
7 31 3	14 34	
1 68 8	3 31	
1 48 4	2 91	
Total	33470	1502.9

Owner's Names	Lot	amt - \$
Scott William	68	
Skiderer Frederic	525	
Skiderer George C	317	
Smith E.D. & C. Co Jr	2348	
Sayer Sarah	175	
Sayer David	151	
Sabin Sophia	25	
Sterreff Andrew	191	
Stonebrower Adam	203	
Smith Andrew	55	
Stonebrower John	109	
Tinkham Benjamin	283	
Tinkham William	534	
Tarpring Lawrence	64	
Thompson James M	696	
Thompson Sarah	641	
Vanduan Lucet	584	
Wileet Charles L.	132	
Wagner William	425	
Wolford Lucet	519	
Wolf Michael Junr	551	
Winget William	924	
West John	133	
Wingler Christopher	55	
	<u>9293</u>	

State Tax	General Tax for 1853		Dist. Tax for 1853 District No 6 M.	
	\$	C		
34	6	68		
2	67	7	2 887	
1	66	7	3 27	
11	54	9	23 13	
	58	2	1 75	
	77	0	1 51	
	12	7	25	
	97	4	1 91	
1	03	5	2 03	
	38	0	55	
	53	5	1 09	
1	44	3	2 83	
2	72	3	5 34	
	32	6	64	
3	54	9	6 96	
3	26	9	6 41 2	
1	95	8	3 84	2 112
	67	3	1 32	
2	16	7	4 25	2 337
2	64	6	5 19	
1	68	6	3 31	1 811
4	71	2	9 24	
	67	8	1 33	
28	0		35	
			<u>92 93</u>	9 157
			6 41 5	
			86 52	

Abstract Darby Township

No. of Acres of Land	Value of Land	Value of Real Chittles		Total Value	State Tax			County, Tp. & Dist. Taxes			Road	Rail Road		
		Estates	Leases		Dollars	Cents	Mills	Dollars	Cents	Mills		Dollars	Cents	Mills
18,653	113,374	2,557	110,028	225,959	1,152	39	0	677	87	7		429	32	2

School District	Total Tax	Delinquent Taxes
90 19 7	2,575 74 5	70 76

Record of taxes assessed upon Lands & Real Estate in Jerome Tp.

Owner Names	No. of Entry	Original Quantity	Stream	Original Proprietor	Lot	No. of Acres	Value \$
Atkinson Isaac	2991	1330	Seite R	John Philips		38 1/2	174
Adams Christian	2991	1330	"	"		30	129
Adams A.P.	3484	800	Darby	L. Sullivan		99	550
Allen Lucius	3743	600	"	Robt Means		30	103
Alexander J.A.	2365	666	Seite R	Thos Parker		1	10
Beach Henry	2991	1330	Seite R	John Philips		37	204
Beach Amos & Hillbourn	2991	1330	"	"		2	130
Beach Amos	2991	1330	"	"		69	720
Bigger William	5417	300	Darby C	Nathan Lammie		208	840
Same	5166	2000	"	R. Means		73	695
Butcher William (Ct.)	6595	277 1/2	Seite R	Thos Parker		40	162
Same	6595	277 1/2	"	"		20 1/2	50
Beard David	5166	2000	Darby C	R. Means		101	409
Beard James F.	5166	2000	"	"		80	344
Beard Dickey	5166	2000	"	"		33	170
Beard C.L. & M.A.	5166	2000	"	"		110	730
Beard William	5166	2000	"	"		100	559
Beard Andrew H.	5166	2000	"	"		55 1/2	368
Same	3475	400	"	Robert Woodcock		103	343
Barlow Edmund W.	3743	600	"	Robert Means		57	275
Buck James Linn	1440	1000	"	James Curry		187	890
Buck Perry					House		100
Beard Cyrus	3686	1000	"	L. Sullivan		55	350
Same	3754	400	"	C. Simmons		26 1/2	100
Same	3686	1000	"	L. Sullivan		83	750
Beard Josiah's Widow	3686	1000	"	"		50	584
Beard Samuel	3686	1000	"	"		46 1/2	350
Beard Josiah	3686	1000	"	"		65	345
Same	3686	1000	"	"		10	116
Same	3754	400	"	C. Simmons		7 1/2	50
Bayley Thomas M.	6596	277	Seite R	Thos M. Bayley		330	630
Bedinger Henry	5261	466	"	Henry Bedinger		466	1550
Bishop Finley	5162	800	"	Robert Means		15	145
Braird Mahlon	7074	800	"	John Crawford		50	134
Bailey Jesse	6581	450	"	John Gallaway		85	203
Beaver William	7074	800	"	John Crawford		42	113
Bigelow Israel Linn	5128	80	Darby C.	Alex Kerr		32	274
Brethard William	5133	190	Seite R	James Gallaway		183	921
Bigelow D.A. 93678	10014	149	Darby	"		52	225
X Beach Amos Jr	2991	1330	Seite R	John Philips		2 1/2	30

3,076 14,625

Taxes for 1853

State Tax	County Tax for 1853	S.H. Tax for 1853	S.H. Tax for 1852	Delinquent Taxes of 1852
O. C. M.	O. C. M.	O. C. M.	O. C. M.	O. C.
58 7	1 94 8			
65 7	1 44 4			
2 80 5	6 16 0			
52 5	1 15 3			
5 1	11 2			
1 14 0	2 28 4			3 14 0
66 3	1 45 6			
3 67 2	8 06 4			
4 28 4	9 40 8	4 13 0		9 66 0
3 34 4	7 78 4	9 20 7		7 99 2
82 1	1 81 4			
25 5	56 0			
2 08 5	4 58 0	16 3		
1 75 4	3 85 2	4 55 7		3 95 6
86 7	1 90 4			1 95 5
3 73 2	8 17 6	9 47 2		8 38 5
1 53 0	4 02 0	4 75 7		4 12 8
1 87 6	4 12 1	4 47 4		4 23 2
1 74 9	3 84 1	3 3 3		
1 40 2	3 08 0			
4 53 9	9 96 8	33 6		
57 0	1 12 0	14 2		
1 78 5	3 92 0			
51 0	1 12 0			
3 82 5	5 40 0			
2 97 5	6 54 0			
1 78 5	3 92 0			
1 78 9	3 86 4			
58 1	1 29 9			
35 5	56 0			
3 21 3	7 05 6			
7 90 5	17 36 0			
73 9	1 62 4			
68 3	1 50 0			2 13 0
1 03 5	2 27 3			
57 6	1 26 5			
1 39 7	3 06 8			
4 69 7	10 31 5			
1 14 7	2 52 0			3 57 0
15 3	33 6			
163 78 9		56 1	40 31 8	8 84
34 44 8			76 1	
129 34 1			60 97 5	

this should be 91 a Error in transfer 1852

all to John R. Hilliard & Geo. A. Hill
9th & L. John R. Hilliard & Geo. A. Hill
this to John R. Hilliard

9th & L. Hilliard & Geo. A. Hill

all to Solon Harrington & all to Harry S.
99/100 of acre George Bousensmith

Verme Tp. No. 3 Lands &c Continued

Owner's Names	No. of Entry	Original Quantity	Stream	Original Proprietor	No. of Acre 62	Value \$
Curry Otway	3745	600	Darby	R. Means	47 1/2	113
Same	5258	200	"	L. Sullivan	80	722
Same	10708	94	"	W. Sullivan	11	147
Cunningham Madison	2991	1330	Seate R	John Philips	38 1/2	210
Courtwright John	2991	1330	"	"	76	410
Same	2565	666	"	Thos Parker	26	120
Cratinger Peter	2991	1330	Seate R	John Philips	90	450
Custard Anthony	2991	1330	"	"	69	361
Courtwright Anthony	3244	200	"	W. Annis	100	358
Coors James	6420	486	"	W. Darlow	30	57
Case Lucinda	3003	174	"	W. Croghan	1 1/2	15
Curry James A	1440	1000	Darby C	James Curry	400	1900
Curry Stephenson	1440	1000	"	"	176	796
Curry Robert B	1440	1000	"	"	176	836
Same	5166	2000	"	Robert Means	50	172
Cone Nelson	1440	1000	"	James Curry	176	711
Cook Rueben	5132	600	"	James Gallowsy	50	176
Converse Edwin G.	3754	400	"	Chas. Simmons	283	1317
Converse Asa	3754	400	"	"	25	357
Case William	2991	1330	Seate R	John Philips	1 1/2	71
Cratinger Henry	5254	600	Darby C	Robert White	11 1/2	61
Chambers Charlotte his	6595	277 1/2	Seate R	Thos Parker	8	27
Converse J. N.	2991	1330	"	John Philips	90	495
Chapman S. G.	7758	87830	168	Darby C	2	20
Covey S. H.	7073	526	Seate R	R. J. Walter	50	100
Clark John	7058	400	"	James Gallowsy	155	313
Case R. E.	3005	666	"	Peter Saltbott	1 1/2	16
Dun John G.	7181	200	"	Walter Dun	98	280
Dun Walter	2925	666	"	Beverly Roy	237	790
Davis Samuel	2925	666	"	"	80	306
Deemer Abraham	3005	666	"	Peter Saltbott	43	206
Depp Bothen (bd)	6595	277 1/2	"	Thos Parker	29	92
Depp Salisbury "	6595	277 1/2	"	"	41	135
Depp Abraham "	6595	277 1/2	"	"	34	104
Dort David	5254	600	Darby C	Robert White	125	506
Donaldson James E	5162	800	"	Robert Means	90	257
Dort James Jr.	5234	600	"	Robert White	92	546
Dodge Judah G	5724	295	"	John Baird	322	865
Dodge Hiram	5166	2000	"	Robert Means	209	596
Dodds Timothy	5611	360	"	T. M. Bailey	30	72
Dort Catherine	2561-23005	840	Seate R	Parker & Croghan	30	236
Douglas & Clemens	3686	1000	Darby C	L. Sullivan	301	2764
Dougherty William	3743	600	"	R. Means	58	221
Dodge Clarinda					House	140
Durham Samuel	6310	280	"	Wm. Bellam	1/2	5

18432

Taxes for 1853

Date	General Tax for 1853	S. H. Tax for 1853	S. H. Tax for 1852	Delinquent Taxes for 1852
\$ C M.	\$ C M.	\$ C M.	\$ C M.	\$ C M.
				corrected
57 6	1 26 5	11 3		
3 65 2	8 08 6	72 2		
74 9	1 64 6	14 7		
1 07 1	2 35 2			
2 09 1	4 59 2			
61 2	1 34 4			
2 29 5	5 04 0			
1 84 1	4 04 3			
1 82 5	4 00 9			
29 0	63 8			
7 6	16 8			
9 69 0	21 28 0	2 76 0		
4 08 9	8 91 5	2 31 8		
4 26 3	9 36 3	2 33 4		
57 7	1 92 6	2 68	1 77 5	
3 62 6	7 96 3	2 28 4		
89 7	1 97 1			
6 71 6	14 75 0			
1 82 0	3 99 8			
36 2	79 5		1 11	
31 1	68 3			
13 7	30 2		1 35	
2 32 4	5 34 4			
10 2	22 4			
51 0	1 12 0			
1 59 6	3 50 5		4 71	
5 1	17 9			
1 42 8	3 13 6			
4 02 9	8 84 8		12 57	
1 56 0	3 42 7		4 85	
1 03 0	2 30 7			
46 9	1 03 0			
68 8	1 51 2		2 14	
53 0	1 16 4			
2 58 0	5 66 7			
1 31 0	2 87 8			
2 78 4	6 11 5	4 44		
4 41 4	9 68 8	3 11 46	9 94 8	
3 03 9	6 67 5	3 7 87 7	6 85 4	
36 7	80 6			
1 20 3	2 64 3			
14 09 6	30 73 6	11 2 76 4		
1 13 7	2 47 5			
71 4	1 56 8	3 1 85 5		
2 5	5 6			
	209 65 2	5 44 2	18780	26 73

all to Parly Conners
 all to Parly Conners
 1 1/2 a to Parly Conners
 all to James Poundstone all to Sarah Cunningham

should be 19 1/4 & all to John Nunnemacher

only 49 1/2 all to Benjamin Bates

this should be 39 a
 all to Samuel Stout & Geo. Bowersmith &
 all to Spair Conners
 all to Joseph Waggener

99 a & all to Roy J. Evans

10 A. to John Cratinger 70 a to S. Johnson
 & 70 a from Simon to Mr. Buel & Thos. C. Smith

all to Wm. & Tompleton Liggitt - all to John Liggitt

Owner Names	No. of Entry	Original Quantity	Stream	Original Proprietor	No. of acres changed	Value \$
Ewing Joshua J	7209	38	Darby C	L. Sullivan	45	471
Same	3686	1000	"	"	57	325
Ewing Sarah Ann	3686	1000	"	"	18	100
Ellis David C	6420	436	Scite R	Wm Barlow	60	186
Ewing James J.	3686	1000	Darby	L Sullivan	75	713
Same	3484	800	"	"	202	1458
Same	7758-8 7830	168	"	John Graham	21	140
Same	7390	45	"	"	25	214
Same	12215	63	"	Stephen Whitehead	65	840
Evans John	2991	1330	Scite R	John Philips	54	440
Evans Benjamin					House	150
Fox Chester	5234	600	Scite R	Robert Whit-	50	150
Same	3005	666	"	Peter Lobbott	57	217
Same	6310	280	Darby C	Wm Pelham	120	714
Fox Elijah R	6310	280	"	"	99	424
Fox Henry	6310	280	"	"	60	257
Same	2991	1330	Scite R	John Philips	180	814
Frederick Saed	2991	1330	"	"	90	600
Fleck John	5766	2000	Darby C	Robert Means	149	957
Fox Ira	7058	400	Scite R	James Galloway	100	206
Gray John W.	7758-7830	168	Darby C	John Graham	50	475
Galloway James	5766	2000	"	R Means	552	1705
Gilbert Mathew Jr	3005	666	Scite R	Peter Lobbott	110	314
Good Reuben (Col)	6595	277	"	Thos Parker	4	13
Graham John	6420	436	"	Wm Barlow	25	112
Green Moses	3743	600	Darby C	Robt. Means	45	257
Gill Jesse	5732	600	"	James Galloway	190	1354
Guibert Michael	6420	436	Scite R	Wm Barlow	48	96
Hill Gustus M.	3244	200	Scite R	Wm Annis	32	84
Hill George	3005	666	"	Peter Lobbott	3	40
Hill Smeal	2990	666	"	John Philips	43	357
Harritt Samuel	3005	666	"	Peter Lobbott	70	600
Hudson Richard	6420	436	"	Wm Barlow	50	95
Honail George	2365-8 3003	840	"	Parker & Cragham	123	966
Honail John	2365-8 3003	840	"	"	30	250
Hill David	2990	666	"	John Philips	56	466
Harrison Moses heir	2365	666	"	Thos Parker	74	336
Heager Leroy Jr	3686	1000	Darby C	L Sullivan	53	350
Same	3686	1000	"	"	2	215

30 88 17331

State Tax	General Tax for 1853	S.H. Tax for 1853	S.H. Tax for 1852	Delinquent tax of 1852				
D C M	D C M	D C M	D C M	D C M				
2	10	2	5	27	5	11	471	
1	63	7	3	64	0	11	32.5	
	51	0	1	12	0	11	10.0	
	94	8	2	08	3			
3	63	6	7	98	5	11	71.3	
7	58	8	16	66	5			
7	1	4	1	56	8	11	14.0	
1	07	1	3	37	6	11	21.4	
4	28	4	9	40	8	11	84.0	
2	24	4	4	92	8			
7	76	5	1	68	0			
	96	9	2	12	8			
1	10	6	2	43	0			
3	64	1	7	99	6			
2	16	2	4	74	8			
1	31	0	2	87	8			
4	15	1	9	11	6			
3	06	0	6	72	0			
4	88	0	10	71	8	3	12	68.0
1	05	0	2	30	7			3 14
2	42	4	5	32	0	11	47.3	
8	69	5	19	08	6	3	22	59.4 19 60.8
1	60	1	3	51	6			
	6	6		14	5			
	57	1	1	25	4			
1	31	0	2	87	8			4 08
6	90	5	15	16	4			
	48	9	1	07	5			
	42	8		94	0			
	20	4		44	8			
1	82	0	3	99	8			
3	06	0	6	72	0			
	48	4	1	06	4			
4	57	6	10	81	9			
1	27	5	2	80	0			
2	37	6	5	21	9			
1	71	3	3	76	3			
1	78	5	3	92	0			
1	07	6	2	40	8			
	196	33	6	3278	19608	7	22	all collect

22 86.4

all to Mr Fry
all to Mr Fry

All to William Hally
all to David Lown

all to Hensan Abernethy

Jerome Tp. No 3 Lands &c continued

Owner Names	No of Entry	Original Quantity	Stream	Original Proprietor	No of Acres	Value \$
Hawn Philip	3750	100	Darby	Thomas Smead	100	550
+ Hawn David	7074	800	Seite R	John Crowford	47	127
Hawn Marcellus	7074	800	"	"	30	80
Hawn Samuel	3754	400	"	Charles Simmons	1 1/2	15
Harris Frederick Lins	5744	50	Darby C	R. C. Anderson	50	100
Hemmingway Farming	7758 7930	168	"	John Graham	1 1/2	12
Hudson Jacob	6595	277 1/2	Seite R	Thos Parker	28 1/4	93
Harrington John	3484	800	Darby C	L. Sullivan	41	137
Hudson Henry	6595	277 1/2	Seite R	Thos Parker	25	83
Hager James C	6420	436	"	Wm Barlow	52	100
Houston Alexander	5611	360	"	T. M. Bayley	50	119
Homan Joseph	3475	400	Darby C	Robt. Woodcock	103	520
Jackson William	3005	666	Seite R	Peter Talbot	127	460
Johnson Ebenezer	5234	600	"	Robert White	28	165
Johnson Benjamin	2991	1330	"	John Philips	1	28
Jones Thomas	5126	470	Darby C	Alex Kerr	200	1082
King William	7758 7830	168	Darby C	John Graham	2	38
Ketch James	3754	400	"	Charles Simmons	50	222
Same	9397 810614	149	"	James Galloway	42	200
Kent Daniel	3743	600	"	Robert Means	94	358
Same	5126	470	"	Alex Kerr	100	855
Kaehler Francis	3754	400	"	Chas Simmons	52	216
Keith John	2365-8	3003	Seite R	Parker & Croghan	1	6
Keith John M	2991	1330	"	John Philips	1	10
Lehman Christiana	2991	1330	Seite R	John Philips	60	320
Lane Luther	7074	800	"	John Crowford	170	433
Lamme Henry	6420	436	"	Wm Barlow	33	120
Lucas Isiah (Col.)	2991	1330	"	John Philips	16	61
Same	6581	450	"	John Galloway	5	13
Liggett Henry	6581	450	"	"	195	1076
Liggett William	6581	450	"	"	300	2283
Latimer Stephen	3452	350	"	Wm Barlow	175	995
Liggett John	5611	360	Darby C	T. M. Bayley	180	1160
Loughhead Isaac N	5734	533	"	John Prid	144 1/2	950
Same	7058	400	Seite	James Galloway	50	103
Latham Moses	7058	400	"	"	50	103
+ Latham John	7058	400	"	"	100	205
Lizzers Thomas	6595	277 1/2	"	Thos Parker	3	12
Latimer Elijah	6420	436	"	Wm Barlow	40	80
Latimer Perry	6420	436	"	"	70	141
Liggett Wm & Co						150

House

13770

Taxes for 1853

State Taxes	Penal Tax for 1853	Delinquent 2d of 1852
D C M	D C M	
2	80	5 6 16 0
64	7	1 42 3
40	8	89 6
7	6	16 8
51	0	1 12 0
6	1	13 4
47	4	1 04 1
69	5	1 33 4
42	3	92 9
51	0	1 12 0
60	6	1 33 2
2	63	2 5 82 4
2	34	6 5 13 2
84	1	1 84 8
14	2	31 3
5	51	5 12 11 8
19	3	43 5
1	13	2 18 6
1	02	0 2 24 0
1	82	5 4 00 9
4	36	0 9 57 6
1	10	1 2 41 9
3	0	06 7
5	1	11 3
1	63	2 3 38 4
2	20	8 4 84 9
61	2	1 34 4
31	1	68 3
6	6	14 5
5	48	7 12 05 1
11	64	3 23 56 9
5	07	4 11 14 4
5	93	1 13 02 5
4	84	5 10 64 0
52	5	1 15 9
52	5	1 15 3
1	04	5 2 29 6
6	1	13 4
43	8	96 3
71	9	1 57 9
76	5	1 68 0
154	43	7 5 03

17 a to John Graham
all to Anson Lamb

all to Chaney M. Cune

should be 24
should be 40 a & all to Saml M. Gallagher

all to Alfred H. Parrott

18

1 57

3 14

14

50 a to David Freshwater
all to Elizabeth Depp

Jerome Tp. No. 3 Lands &c continued

Owner Names	No. of Entry	Original Quantity	Original Stream	Original Proprietor	No. of Acres	Value \$
M. Kitnick John	5234	600	Darby C	Robert White	70	364
M. Campbell Samuel	5234	600	"	"	138	657
M. Campbell David	3475	400	"	Robt Woodcock	43	194
Mc Campbell Andrew	5134	533	"	John Prich	59	410
Mitchell David	5134	533	"	"	71	579
Mayford Abraham	5134	533	"	"	100	356
+ Mitchell Jesse	5134	533	"	"	113	376
Same	5132	600	"	James Galloway	325	2103
M. Cune John	5133	190	"	"	75	608
Same	5144	50	"	R. C. Anderson	50	95
M. Cune William	10708	94	"	W. Sullivan	38	331
M. Campbell W. J.	5166	2000	"	Robert Means	100	357
M. Campbell W. J.	9736	407	"	James Galloway	71	363
Same	10620	51	"	John Messenbury	41	137
+ M. Campbell Robert	3475	400	"	Robert Woodcock	41	137
Same	5611	360	"	T. M. Bailey	65	371
Same	9736	407	"	James Galloway	27	13
M. Campbell John	9736	407	"	"	169	1125
M. Cling Joseph him	5132	600	"	"	80	494
Same	5143	100	"	Terrence Doran	127	242
M. Cullough Samuel	3484	800	"	L. Sullivan	285	2050
Same	5686	1000	"	"	80	530
Marshall Thomas	5611	360	"	T. M. Bailey	81	346
+ M. Umber Jeremiah	2990	666	Scite R	John Phillips	90	454
Meniman Henson	2990	666	"	"	31	167
Martin David	7073	526	"	R. J. Waters	128	244
Moore Esop (colored)	6748	585	"	John Anderson	22	66
M. Dowell T. L.	10708	94	Darby C	W. Sullivan	45	71
M. Campbell Joseph	5162	800	Scite	R. Means	15	50
Mchaffey James	5126	470	Darby	Alex. Kerr	107 1/2	480
M. Dowell John R	5234	600	"	Robert White	157	698
M. Night Neal	7181	200	Scite R	W. Dun	110 1/2	316
Magill William	3244	200	"	Wm. Annis	50	180
Same	3244	200	"	"	50	280
Mop John	3005	666	"	Peter Libbott	165	540
M. Crany William	2925	666	"	Beverly Ray	393	1494
Noteman Zechariah	3686	1000	Darby	L. Sullivan	101	1010
Same	3743	600	"	R. Means	47	110
Oliver John C	5166	2000	Darby C	R. Means	50	171

1853

Taxes for 1853

State Tax	General Tax for 1853	S. H. Tax for 1853	S. H. Tax for 1852	Delinquent Tax of 1852
D C M	D C M	D C M	D C M	D C M
1 53 6	4 07 6			
3 33 0	7 35 8			
98 9	2 17 2	2	07 7	
2 09 1	4 57 2	2	16 4	
2 64 6	5 81 2			
1 81 5	3 98 7			5 66
1 91 7	4 21 1			
10 73 3	23 53 3			
3 10 0	6 80 9	1		
48 4	1 06 4			
1 68 8	3 70 7	11	33 1	
1 82 0	3 99 8	3	4 73 0	4 10 6
1 83 1	4 06 5	2	14 5	
69 8	1 53 4	2	5 4	
69 8	1 53 4			
1 89 2	4 15 5			
6 6	14 5			
5 73 7	12 60 0	2	45 0	
2 31 9	5 33 2			
1 23 4	2 71 0			
10 45 5	22 96 0			
2 70 3	5 93 6			
1 76 4	3 87 3			
2 31 5	5 08 4			
25 7	56 4			
85 1	1 87 0			
1 24 4	2 73 2			
33 6	73 9			
36 2	79 5			
23 5	56 0			
2 44 8	5 37 6			
3 33 9	7 81 7			
1 61 1	3 33 9			
91 8	2 01 6			
1 42 8	3 13 6			
3 00 9	6 60 8			
7 61 8	18 73 2			
5 15 1	11 31 2	11	1 01 0	
56 1	1 23 2	11	11 0	
87 2	1 91 5	3	2 24 6	
207 84 8	2 34 1	6	07 2	5 66
56 4				
207 28 4				

51a to Andrew H. M. Campbell

90a to John G. Rhulen 10a to Benj. Dates

19a to David M. Campbell

3/4 a to John R. Hilliard & this to George D. Hill

10a to Russell T. Rickman

all to Alexander Huston all to Samuel

90.5 apts of Robert Hill

7 43 0

Income Fr. No 3 Lands &c continued.

Owner Names	No. of Entry	Original Quantity	Stream	Original Proprietor	No. of Acres	Value
Pondexter James	2991	1330	Scit	John Philips	38	125-
Patterson Alexander	2991	1330	"	"	75	357
Powers Erasmus	2990	666	"	"	38	109
Preston John H	6595	277 1/2	"	Thos. Parker	80	456
Preston John	7073	526	"	R. J. Watters	49	98
Patch Harmon	9367 1/2	10614	Darby C.	James Galloway	74	352
Pennings. Thos	2686	100	"	L. Sullivan	5	175
Robinson John M.	5134	533	Darby C	John Price	108	576
Robinson John	6420	436	Scit R	Mr. Barlow	51	146
Rahlen John	5126	470	Darby	Alex. Hess	117	584
Rench Daniel	3005	666	"	Peter Talbot	126	950
Robinson Charles M	5417	300	Darby C.	Nathan Lamme	180	773
Same	419	1200	"	Wm. Brown	162	2865
Robinson Thomas J	5132	600	"	James Galloway	55	317
Robinson Thomas D	5132	600	"	"	128	905
Robinson Thomas	9736	407	"	"	77	724
Rickard George	10708	94	"	W.S. Sullivan	42	240
Rickard Simon his	3754	400	"	Charles Lemmer	27	71
Ryan Patrick	2991	1330	Scit R	John Philips	90	454
Rickman Russel	3005	666	"	Peter Talbot	4	319
Roney Charles	6595	277 1/2	"	Thos. Parker	12	29
Same	6748	585	Darby C	John Anderson	35	10
Restler Samuel						320
Robinson James	3475	400	Darby C	Robt. Woodcock	125	653
Steward James	2991	1330	Scit R	John Philips	5	114
Snodgrass William	5166	2000	Darby C	Robt. Means	94	241
Sager Frederick	5238	200	"	L. Sullivan	117	1355
Scott Ophelia (also)	6748	585	"	John Anderson	41	130
Sullivan Lucas his	419	1200	"	Wm. Brown	200	2794
Same	419	1200	"	"	200	668
Shumway Rebecca	3014	199	Scit R	H. Guilman	5 1/2	15
Stewart John	3014	199	"	"	43	122
Schofield J.C.	2991	1330	"	John Philips	85	585
State of Ohio	3457	650	Scit	Wm. Brakdale	10	96
+ Same	3014	199	"	H. Guilman	35 1/2	94
Same	6595	277 1/2	"	Thomas Parker	36	86
Same	6420	436	"	Mr. Barlow	10	25
Same	7757 1/2 7774	447	"	Walter Dun This is 50 acres	25	119
						17972

Map for 1853

S.H. Tax 5/11 for Subsequent for 1853 Decided Taxes of 1852

Date	General	S.H. Tax	Subsequent	Decided	Taxes of 1852
D C M	D C M	D C M	D C M	D C M	D C M
63	7	1	40	0	
1	82	0	3	99	8
33	5	1	22	0	
2	32	3	5	10	7
47	9	1	09	7	
1	79	3	3	94	2
89	2	1	96	0	17.5
			5	77	9
2	63	1	5	77	9
74	4	1	63	3	
2	97	8	6	54	0
4	84	5	10	64	0
3	94	2	8	63	7 10 242 5 880
14	61	1	32	08	8 37 967 32 945
1	61	6	3	33	0
4	61	5	10	13	6
3	69	2	8	10	8 289
1	22	4	2	68	8 24.0
			36	2	79 5
2	31	5	5	08	4
1	62	7	3	37	2
			14	7	32 4
			5	1	11 2
1	63	2	3	58	4 2 128
3	33	0	7	31	3 2 26.1
			58	1	1 27 6
1	22	9	2	69	9 3 187 2 77.2
6	91	0	15	17	6
			66	3	1 45 6
14	24	9	31	33	2 32 131 29 0 67 5
3	40	6	7	48	1 7 68.2
			7	6	16 8
			62	2	1 36 6
2	98	3	6	53	2
			38	7	83 1
			47	9	1 03 2
			43	8	96 3 25 98
			12	7	28 0 5 18
			60	6	1 33 2 8 67
			201	27	3 1093 84423 57 16
			32	39	5 8 1 09.3 31 16
			167	87	8 67 85 16 26 30 31 70 5 53 81.1

all to Andrew & M. Campbell.

all to A. Phew, B. Moore

all to Simon Rickard his

all to Robert Pett

redeemed by John W. Mansfield
5a - redeemed & transferred to W.H. Bellford

50 a in this count all to Tho. Jones

Collectors

Owner Names	No of Entry	Original Quantity	Stream	Original Proprietor	No of Acre	Val \$
Taylor John his	5166	2000	Daly C	Robt Means	121	756
Taylor Daniel & Levi	3686	1000	"	L Sullivan	150	1440
Taylor Richard	3685	666	"	"	35	250
Taylor Wm M	3685	666	"	"	60	344
Taylor Septia	3685	666	"	"	80	745
Taylor Wm H	5166	2000	"	R Means	220	1254
Taylor Samuel	5167	200	"	Falloway & Thins	76	181
Tossey Aaron	unknown				1	20
Turner James	3014	199	Scite R	H. Guilman	15 10	44
Valentine James	3014	199	"	"	22	8
Wolke William	3452	650	Scite R	Mr Barksdale	100	570
Wagner Joseph	3452	650	"	"	78	467
Wagner Joseph	7070	526	"	R. J. Walters	97	194
Wagner John	3452	650	"	Mr Barksdale	110	784
Wells Joseph	2991	1330	"	John Philips	191	910
Wason Mains	2991	1330	"	"	90	407
Same	5134	533	Daly	John Price	17	61
Same	5611	360	"	T. M. Bailey	49	210
Ward Sardius	6420	436	Scite R	Mr Barlow	28	87
Same	6595	277	"	Thos Parker	20	50
Wateroff John G.	7074	800	"	John Crawford	25	77
Warner Elijah	7074	800	"	"	50	95
Same	7073	526	"	R. J. Walters	116	221
Wright Calvin C	7073	526	"	"	127	250
Wollam Peter	2365	666	"	Thomas Parker	29	85
Woodburn Samuel & John	9736	407	Daly C	James Falloway	110	523
Woodburn John	9736	407	"	"	35	182
Wilcox Nathan	6748	585	"	John Anderson	25	119
Wilcox Asa	7074	800	Scite	John Crawford	60	170
Same	7074	800	"	"	70	217
Woodburn Samuel					House	100
Wilcox Sarah					House	250
						11049

State Tax	General Tax for 1853			S.H. Tax for 1853			Delinquent Taxes of 1852	
	D	C	M	D	C	M	D	C
3	75	3		8	24	3	2	28.6
7	34	4		16	12	8	11	144.0
1	27	5		2	80	0		
1	75	4		3	85	2	11	34.4
3	79	9		8	34	4	11	74.5
6	41	8		14	04	4	3	144.5 1442.1
	92	3		2	02	7		
	10	2			22	4		31
	23	4			48	2		
					32	6		
	3	0			06	7		
2	90	7		6	38	4		
2	38	1		5	23	0		all to Jacob Moony
	98	9		2	17	2		
3	99	8		8	78	0		all to Henry Probeck
4	44	1		10	19	2		
2	07	5		4	33	8		all to Jonathan M. Greary
	31	1			68	3		76
1	07	1		2	33	2		
	44	3			97	4		all to C. H. Gordon
	35	5			56	0		
	39	2			86	2		
	48	4		1	06	4		
1	12	7		2	47	5		
1	27	5		2	80	0		
	43	3			93	2		
2	66	7		5	85	7	2	20.9
	92	8		2	03	8	2	07.2
	60	6		1	33	2		
	86	7		1	90	4		
1	10	6		2	43	0		
	57	0		1	12	0	2	04.0
1	27	5		2	80	0		
					123	74	0	314.4
					1	25	58	314.4
					122	48	58	1716.5

37 Record of Taxes assessed upon Real Estate in Frankfort - Income Tax -

Owners Names	No. of In Let	What part	ft front	Value \$
Armstrong James	10	all		551
Same	24	"		8
Andrews William	6	to N.E. corner		42
Same	54	S. side	53 ft 6 in	35
Beach Amos	8	all		818
Beach Henry	22	"		8
Same	26	"		8
Benton A. G.	50	55 ft E. end		10
Bain Peter	7	all		418
Same	25	"		10
Beach Wilbourne heirs	12	"		26
Same	28	all		8
Same	26	S & W 1/10		293
Beach Ambrose	40	all		48
Beach Amos & Wm Case	14	S 1/5		3
Same	20	S 1/5		2
Brigham John	5	all		93
Same	27	"		20
Benton A. G.	2	S side	40 ft	425
Case Rufus E	9	all		16
Same	23	"		8
Case Wm H	18	all		48
Converse J. N.	4	S. side	40 ft	184
Frederick Jacob	2	North side		58
Same	32	all		8
Hensil George	1	all		20
Same	31	"		10
Same	35	"		96
Same	37	"		8
Hill Solomon	13	"		266
Same	15	"		16
Same	17	"		8
Same	19	"		8
Hayes Leroy	16	"		51
Same	14	N 1/5		15
Hayes & M. Can	26	N 1/5		6
Hayes Daniel & Leroy	3	all	Large 400 & House 200	618
Same	29	"		10
				3898

Taxes for 1853

State Tax	General Tax for 1853	Delinquent Tax for 1853
\$ C M	\$ C M	\$ C
1 79 0	3 93 1	
4 0	8 9	
21 4	47 0	66
17 8	39 2	
1 62 1	3 56 1	
4 0	8 9	
4 0	8 9	11
5 1	11 2	
2 13 7	4 68 1	
5 1	11 2	
13 2	29 1	
4 0	8 9	
1 49 4	3 28 1	
24 4	53 7	
1 5	3 3	14
1 0	2 2	6
47 4	1 04 1	
10 2	22 4	
2 16 7	4 76 0	39
8 1	17 9	
4 0	8 9	
24 4	53 7	
93 8	2 06 0	
29 5	64 9	
4 0	8 9	11
10 2	22 4	
5 1	11 2	
48 9	1 07 5	1 52
40	8 9	11
1 35 6	2 97 9	
8 1	17 9	
4 0	8 9	
4 0	8 9	
26 0	27 1	
6 6	14 3	
3 0	6 7	9
3 15 1	6 93 1	28
5 1	11 2	13
	10 05 9	3 60
	14 69 8	40
	25 36 1	3 22

See for 1851
" "

all to R L Brown & all to Momi Case

Jerome Tp No 3 Town property Frankfort continued

Owner Name	No of In Lot	what part	# part	Value \$
Morrison Jonathan	11	all		66
Same	21	"		8
Perry Ezra	30	4th		38
Smith Paul	4	N. side	32 1/2	32
Stone Noah	33	all		55
Same	39	"		10
Wells J. N.	6	1/2 in N.E. corner		85
o Same	56	all		386
o Same	38	"		8
o Same	34	N. Side		35
				351

Taxes for 1853

State tax		General tax for 1853		Delinquent Taxes for 1852
D	C M	D	C M	D C
33	6	73	9	
4	0	8	9	
19	3	42	5	
16	3	33	8	
28	0	61	6	
5	1	11	3	
42	3	92	9	1 31
10	1	17	9	
4	0	3	8	
17	8	39	2	
		3	92	
		3	58	
		7	51	
		1	53	
		6	35	
				3 41

all to Horace Beach

all to Nelson Linn & all to Gen. Bowersmith
all to George Bowersmith
all to Jos Mills Jr

Record of taxes assessed upon Chattel property &c in Jerome T^h

Owner's Names	Total amt. of
Adams Amos P	440
Armstrong James	139
Andrews William	537
Atkinson Richard W	73
Buck Caroline	750
Bowenwith George	85
Beach Amos Sr	35
Benton Arthur G	503
Beathard W ^r	197
Beach Horace	337
Beard Hammett	232
Bigger William	951
Beard Eliza G	151
Beach Henry	347
Bishop Linley	672
Beard David	496
Buck Perry	958
Brigham John	224
Butler George W	104
Butler Adams	30
Butler Jonathan	20
Beard W ^r M. A	59
Brown George	172
Bishop W ^r	247
Beard Cyrus	580
Beard Lonich	175
Beach Ambrose	179
Beach Amos Jr	84
Case Rufus C	132
Case Mr H	228
Case Moses	108
Casson John	184
Cunningham Alex ^r	60
Covey Francis G	152
Crating or Peter	215
Curry Robert B	629
Cone Nelson	817
Cratinger John	198
Converse Asa	668
Guardian Converse Dan	40
Cratinger Henry	288
Cunningham Madison	277
	12733

Guardian

1853

State Lot
D C M

General Lot for 1853
D C M

S. H. Lot for 1853
S. H. Lot for 1853
D C M

2 24 4	4 92 8			
70 8	1 55 6			
2 73 8	6 01 4			
37 2	81 7			
3 82 5	8 40 0			
43 3	95 2			
17 8	39 2			
2 56 5	5 63 3			
1 00 4	2 20 6			
1 71 8	3 77 4			
1 18 3	2 59 8	3 07 4	2 66 8	
4 83 0	10 65 1	12 60 4	10 92 6	
66 8	1 46 7	1 73 6	1 50 6	
1 76 9	3 88 6			
3 42 7	7 52 6			
2 32 9	5 55 5	2 18 8		
4 88 5	10 72 9	2 38 3		
1 14 2	2 50 8			
53 0	1 16 4		1 18 6	
15 3	33 6	3 37 7	34 5	
10 2	22 4		23 0	
30 0	66 0	3 78 2	67 8	
87 7	1 92 6			
1 23 9	2 76 6			
2 95 8	6 49 6			
89 2	1 76 0			
91 2	2 00 4			
42 8	94 0			
67 3	1 47 8			
1 16 2	2 35 3			
55 0	1 20 9			
93 8	2 06 0			
30 6	67 2			
77 5	1 70 2			
1 09 6	2 40 8			
3 20 7	7 04 4	2 35 1		
4 16 6	9 15 0	2 32 6		
1 00 3	2 21 7			
3 40 6	7 48 1			
20 4	44 8			
1 46 8	3 22 5			
1 41 2	3 10 2			
142 81 7	1 13 8	17 55 5		
70 81 2		1 15 5		
131 99 9		11 71 7		

Owner Names	Ad amount
Cook Reuben	488
Curry John	859
Curry James A	1765
Curry Stephen	824
Cleaves W. W.	393
Clemens Farrow	755
Comer Lorenzo	151
Comer Luke R	98
Comer Parley J	391
Dodge Clarinda	238
Dodge Luda	984
Dort David	514
Deemer Abraham	232
Dort James B	740
Depp Stephen	419
Douglass John	271
Douglas Perry	1444
Durham Samuel	63
Dort Catharine	44
Dondna Joseph B	107
Ewing Thomas M	195
Elli David C	370
Ewing James L	257
Evans John W	402
Ewing T. M.	2289
Ewing Sarah A	193
Evans Evon	13
Evans Benjamin D	100
Ewing T. M.	300
Fleck David A	111
Fleck John	932
Fleck Alpheus	15
Fox Ira	200
Fox Elijah	307
Fox Henry	429
Fox Chester	1119
Frederick Jacob	492
Fry William	336
Hill Erastus	554
Fox Chester	300
Administrators	19432

State Tax	General Tax for 1853		S.H. Tax for 1853		S.H. Tax for 1853	
	D	C	M	C	M	C
2	48	8	5	46	5	
4	38	0	9	62	0	2 34.3
8	99	1	19	74	5	2 70.5
4	20	2	9	22	8	2 32.9
3	00	4	4	40	1	2 15.7
3	85	0	8	43	6	11 75.5
	66	8	1	46	7	
	49	9	1	09	7	
1	99	4	4	37	9	11 39.1
1	21	3	2	66	5	2 73.7
5	01	8	11	02	0	3 13-03.6 11 31.6
2	62	1	5	73	6	
1	18	3	2	59	8	
3	77	4	8	28	8	
2	13	6	4	69	2	
1	38	2	3	03	5	
7	36	4	16	17	2	11 1 44.4
	32	1		70	5	
	22	4		49	2	
	54	5	1	19	8	2 04.2
	99	4	2	18	4	11 19.5
1	88	7	4	14	4	11
1	20	8	2	65	4	
2	05	0	4	30	2	
11	67	3	25	68	6	11 2 28.9
	98	4	2	16	1	11 19.3
	6	6	14	5		
	57	0	1	12	0	
1	33	0	3	36	0	11 30.0
	56	6	1	24	3	
4	75	3	10	43	8	
	7	6	16	8		
1	02	0	2	24	0	
1	56	5	3	43	8	
2	18	7	4	80	4	
3	70	6	12	53	2	
2	30	9	5	37	0	
1	71	3	3	76	3	
1	80	5	3	96	4	
1	33	0	3	36	0	
	217	84	5	7	43	14 05.3
						7.14.3
						14 05.3
						21.19.6
						Col. J.

Owner Names	Total Amt - \$
Gowan Walter	473
Gray John W	405
Gill Jesse	1021
Green Wm	165
Jump James A	82
Golden James A	171
Gill Jesse	48
Hawn Mary	64
Houston Alexander	550
Huyus L. J.	112
Hill Israel	147
Hill David	115
Hill David Jr	45
Hale Philander	56
Hager Mr B	80
Hutton Henry	200
Hensel George W	184
Harrington John	39
Hutton Jacob	250
Harrist Samuel	595
Hawn Philip	88
Hager Leroy Jr	286
Robert A. J.	832
Hayer Leroy	261
Hawn David	328
Hayer D. Br.	349
Homan Joseph	486
Harris Daniel	28
Hutton Richard	246
Hawn Marcellous	525
Hawn Amelin	128
Johnston Ebenezer	152
Jones Thomas	680
Johnson Benjamin	163
Jackson William	478
Ketch James	210
Kent Elijah	262
Krahter Francis	409
Kirk Robert	433
Kent Daniel	1509
Kent John Jr	754
Kramer Jacob	113
Koon Elizabeth	98
King H. H.	14
Total	13342

Administrators

Alders or Guards

Taxes for 1853

State Tax \$ C M	General Tax for 1853 \$ C M		School House Tax for 1853 \$ C M		
	\$	C	\$	C	
2	41	2	5	29	7
2	06	5	4	33	6
5	20	7	11	43	5
	83	1	1	82	5
	41	8		91	8
	87	2	1	91	5
	24	4		53	7
	32	6		71	6
2	80	5	6	16	0
	57	1	1	25	4
	74	9	1	64	6
	58	6	1	28	8
	22	9		50	4
	28	5		62	7
	40	8		89	6
1	03	0	2	24	0
	93	8	2	06	0
	19	8		43	6
1	27	5	2	80	0
3	03	4	6	66	4
	44	8		98	5
1	45	9	3	20	3
4	24	3	9	31	8
1	33	1	2	92	3
1	67	2	3	67	3
1	26	9	2	78	8
2	47	8	5	44	3
	14	2		31	3
1	25	4	2	75	5
2	67	7	5	88	0
	65	2	1	43	3
	77	5		170	2
3	46	8	7	61	6
	83	1	1	82	5
2	43	7	5	33	3
1	07	1	2	33	2
2	08	5	4	38	0
2	20	8	4	84	9
6	82	8	14	99	6
3	74	3	8	22	0
	57	6	1	26	5
	49	9	1	09	7
	7	1		13	6
	14	41	3		

143.41.7
76.35.8
133.05.4

Owner's Name	Total \$
Latimer Thomas S	12
Latimer Stephen	838
Lehman C	180
Layman Jacob	975
Liggitt John	929
Liggitt William	782
Liggitt Henry	451
Lucas Isaiah	282
Loughhead Isaac N	774
Lumb Henry	256
Liggitt Tompkins	148
Liggitt Wm & Co.	196
Lane D. C.	880
Lamb Anson	48
Latimer Perry	241
Latimer Elijah H	9
Mitchell James	261
McClam	270
McNirich William	70
Martin Wilson	73
McNirich A. F.	144
Moss John	477
Mitchell Jesse	1525
McCune David	431
McCung Margaret & David	689
Mitchell David 2 ^d	350
Magill William	1252
McNirich John	142
McCune Polly	99
McCune William	549
Merford Abraham	394
McCambell Andrew	666
McCambell John	712
McCambell Robert	458
Administrators McCambell Samuel	50
McCambell Samuel	950
McCambell Wm Senr	438
McCambell Wm Jr	986
McCulloch Samuel	1370
McCambell David	459
Marshall Jonah	1097
McDowell John	944
Total	22,107

State Lot	General Tax for 1853	S. H. Tax for 1853	S. H. Tax for 1853	Dis. 1853
@ C M	D. C. M. Do	@ C. M.	@ C. M.	D. C. M. Do
				Corrected
	6 1	13 4		
4	27 3	9 38 5		
	91 8	2 01 6		
4	97 2	10 92 0		
4	73 7	10 40 4		
3	98 8	8 75 8		
2	30 0	5 05 1		
1	43 8	3 15 8		
3	94 7	8 66 8		
1	30 5	2 86 7		
	75 4	1 65 7		
	99 9	2 19 5		
4	48 4	9 85 6		
	24 4	53 7		
1	24 9	3 68 9		
	4 5	10 0		
1	33 1	2 92 3		
1	37 7	3 02 4		
	35 7	78 4		
	37 2	81 7		
	58 1	1 27 6		
2	43 2	5 34 2		
7	77 7	17 08 0		
2	19 8	4 82 7		
3	31 3	7 71 6		
1	68 3	3 69 6	13.2	
6	38 5	14 02 2		
	72 4	1 59 0		
	50 4	1 10 8		
2	79 9	6 14 8	54.9	
2	00 9	4 41 2		
3	39 6	7 45 9	26.6	
3	63 1	7 97 4	28.4	
2	33 3	5 12 9		
	23 3	36 0		
5	07 4	10 64 0		
3	76 3	8 26 5	28.5	
5	02 8	11 04 3	13.064	11 32.9
6	98 7	15 34 4		
2	34 0	5 14 0	18.3	
5	59 4	12 28 6		
4	81 4	10 57 2		
	247 58 2	170.96	11 33.9	
	14 06 7			
	233 51 5			

Owner Names	Total \$
McCreary Mr	577
Moore Alpheus	197
Maheffey James T	272
Martin William	216
Moss Esop	183
Michael Gabut	142
McCreary Jonathan	195
Merryman Henson	64
Martin Nelson	231
Noteman Zechariah	930
Olivier James	186
Olivier John	243
Panmeator Alpheus B	221
Powers Erasmus	277
Patch Harmon	359
Preston John H	253
Pennington Thomas	550
Payne Amin M	409
Patterson Mary	321
Penn James	150
Perry Ezra	70
R. Rose Ezekiel S	132
Ruehlen John	753
Richard George	746
Robinson James D	469
Robinson John	506
Robinson Thomas Jr	811
Rench Daniel	299
Robinson John M	395
Robinson C. M.	784
Robinson James	571
Richard George	750
Ryan Patrick	557
Rony James	997
Rony Charles	82
Richard Mary	261
Ruckman Ruel	190
Ressler Samuel	479
Rudolph J P	117
Robinson John M	1600
Rony Rachel M	50
Ruehlen J George	28
Total	16117

Guardian

Guardian

Date	General Def for 1853		S. H. Def for 1853		Disch'd	Total
	D	C. M.	D	C. M.		
						Corrected
2	63	6	5	79	0	
1	00	4	2	20	6	
1	38	7	3	04	6	
1	10	1	2	41	9	
	93	3	2	04	9	
	72	4	1	59	0	
	99	4	2	18	4	
	32	6		71	6	
1	17	8	2	58	7	
4	74	3	10	41	6	930
	91	8	2	01	6	2 385 2 020
1	23	9	2	72	1	3 224 2 724
1	13	7	2	17	5	2 928 2 543
1	41	2	3	10	2	
1	83	0	4	02	0	
1	29	0	2	83	3	
1	78	5	3	92	0	350
2	08	5	4	58	0	
1	63	7	3	59	5	
	76	5	1	68	0	
	35	7		78	4	
	67	3	1	47	8	
3	84	0	8	43	3	
3	80	4	8	35	5	746
2	38	1	5	25	2	
2	38	0	5	66	7	
4	13	6	9	08	3	324
1	32	4	3	34	8	
2	01	4	4	44	4	
3	99	8	8	78	0	10 388 9 016
2	91	2	6	39	5	228
3	82	5	8	40	0	
1	71	8	3	77	4	
5	08	4	11	16	6	378
	41	8		91	8	
1	33	1	2	92	3	261
	76	9	2	12	8	
2	44	2	5	36	4	191
	59	6	1	31	0	
8	16	0	17	92	0	
	15	3		33	6	
	14	2		31	3	374 322
	180	49	6	342	8	16,744
	4	58	0			
	175	91	6			20,772

Owner Name	Total \$
Smith A. J.	16
Stuart John I	207
Smith Paul	100
Stout & Bowersmith	2450
Chefer Samuel	241
Skean John	242
Swank George	692
Simmons Henry	189
Stewart Hannah	77
Soreley John I	254
Soule Mary	115
Saterfield William	386
Schofield Wm	81
Taylor Lestha	409
Taylor Levi	792
Taylor Wm M	337
Taylor Ann	132
Taylor Wm H	593
Wagner William	132
Wagner Peter	109
Wells Joseph	666
Warren Elijah	289
Wolf Israel	279
Woodburn John	368
Wise Anthony	311
Wagner Joseph	378
Wagner John	299
Walley William	273
Woodburn Samuel	522
Wells & Hoays	550
Walley John	90
Wilcox Jackson	165
Wilcox Sarah	88
Ward Sardus	265
Workman Lense	169
Wells J. N.	218
Wilcott Charles	19

12431

No of Acres of Land	Lands Value	Lovers Value	Chattel Value	Total Value	County Sp. Prop. Bondy & Incidents					Road	Rail	Rend	
					State Dollars	6	M	2	6				M
22.259	111.978	4.249	96.222	212.449	1.083	48	9	669	21	4	403	65	3

State Tax			County Tax for 1853			S.H. Tax for 1853			S.H. Tax for 1852		
D	C	M	D	C	M	D	C	M	D	C	M
	8	1		17	9						
1	05	5	2	31	8						
	51	0	1	12	0						
12	49	5	27	44	0						
1	22	9	2	69	9						
1	23	4	2	71	0						
3	27	4	7	19	0						
	96	3	2	11	6						
	39	2		86	2						
1	29	3	2	84	4						
	37	6	1	26	5						
1	96	8	4	32	3						
	41	3		90	7						
2	08	5	4	58	0	11			409		
4	03	9	8	87	0	11			722		
1	71	8	3	77	4	11			337		
	67	3	1	47	8	2			52		
3	02	4	6	64	1	3	7	857	6	820	
	67	3	1	47	8						
	35	5	1	22	0						
3	39	6	7	45	9						
1	47	3	3	23	6						
1	42	2	3	12	4						
1	87	6	4	12	1	2			147		
1	58	6	3	48	3	3	4	127	3	576	
1	92	7	4	23	3						
1	52	4	3	34	8						
1	39	2	3	05	7						
2	66	2	5	84	6	2			208		
2	80	3	6	16	0						
	43	9	1	00	8	2			036	8	
	84	1	1	84	8						
	44	8		98	5						
1	35	1	2	96	8						
	86	1	1	89	2						
1	11	1	2	44	1						
	9	6		21	2						
	139	43	5	1981	10	376					
	1	00	8	365	1595						
	139	42	7	1545	12341						

Shod tax	Ch. S. H. Tax	Total	Del. Tax
223 07 1	283 41 2	2875.298	118 24

45 Record of taxes assessed upon Lands &c in Millcreek Tp

Owner Names	No. of Entry	Original Quantity	Stream	Original Proprietor	Acres	Value
Anderson Isaac	3006	1000	Mill Creek	Peter Talbot	120	737
Same	2997	1140	"	Isaac Laffin	5	366
Beard Michael his	1207	1000	Mill Creek	Robert Dandridge	74	280
Bennett John	2989	1070	"	John Philips	2	8
Becker Daniel Sr	2989	1070	"	"	86	270
Bowie Rebecca	2999	1086	"	Samuel Selden	221	1010
Boughman John	3006	1000	"	Peter Talbot	26	152
Bowersmith Jacob	3006	1000	"	"		758
Bell James	5477	1600	"	John Cole	60	254
Bell Silas	5477	1600	"	"	81	193
Same	5477	1600	"	"	25	48
Same	5477	1600	"	"	48	160
Bell Phineas	5477	1600	"	"	94	198
Same	5477	1600	"	"	40 1/2	157
Same	5477	1600	"	"	35	127
Burrows Wm E	5477	1600	"	"	54	218
Bell Daniel	1307	1000	"	Robert Dandridge	8	28
Bude James his	3956	1000	"	John White	20.5	875
+ Bayley Thomas M.	5609	690	"	T. M. Bayley	464	1655
Same	5610	700	"	"	889	2550
Boughman Abraham	5477	1600	"	John Cole	85	465
Boughman David	5477	1600	"	"	25	82
Buckley Hiram	2989	1070	"	John Philips	14.4	655
Boughman Jacob	1394	1110	"	John White	40	138
Boughman J. M.	1207	1000	"	Robert Dandridge	3	21
Black Peter	2989	1070	"	John Philips	40	200
Becher George	1394	1110	"	John White	185 1/2	620
Becher Walter	1394	1110	"	"	185 1/2	620
Brown M. W.	2996	726	"	J. Laffin	110 1/2	574
Beard John	2996	726	"	"	7	25
Bowie J. M. P	2998	1086	"	Samuel Selden	41	159
Crippin Thos.	2998	1086	"	"	5	15
Conklin Malachi	1307	1000	"	Robert Dandridge	30	343
Cole Sabez	2992	1100	"	Wm Croghan	40	304
Ciana Robert	5477	1600	"	John Cole	79	347
Curry James A	3956	1000	"	John Cole	20.4	825
Crippin Wm J	2998	1086	"	Samuel Selden	5	15
Coptcatt John	1307	1000	"	Robert Dandridge	30	293
Cartydancer John				Saw mill		1260
Duwall Thomas	2992	1100	"	Wm Croghan	42	363
Duwall Daniel	5609	690	"	T. M. Bayley	100	481
Dodge Judah J.	5724	295	"	John Bain	50	120
+ Daily Wm	5477	1600	"	John Cole	57 1/2	157
Easterday Jacob	2926	726	"	Isaac Laffin	59	196

17780

Union County D for 1853

Plat	Gen'l Tax for 1853	S.H. Tax for 1853	Delinquent Taxes of 1852
D C M	D C M	D C M	D C
3 73 8	11 42 3		
1 86 6	5 67 3		
1 42 8	4 34 0		
4 0	12 4		60
1 37 7	4 18 5		
5 15 1	15 63 5	5 7 57.2	
67 3	2 04 6		
3 86 5	11 74 9		
1 29 5	3 93 7		57
98 4	2 99 1		
24 4	74 4		
81 6	2 48 0		
4 00 9	3 06 9		
69 8	2 12 3		
64 7	1 96 8		
1 11 1	3 37 7	1 191.8	
14 2	13 4 4	24.6	
4 46 2	13 56 2	4 7 70.0	
8 44 0	25 65 2		
13 00 5	39 32 5		
2 37 1	7 20 7	4 4 09.2	
41 8	1 27 1		
3 34 0	10 13 2		9 78
70 3	2 13 9		
10 7	32 5 4	18.4	
1 02 0	3 10 0	5 1 54.0	
3 16 2	9 61 0		
3 16 2	9 61 0		
1 90 7	5 79 7	5 2 80.3	
11 7	35 6 5	17.2	
70 8	2 15 4	5 1 04.2	
7 6	23 2		22
1 74 9	5 31 6		
1 33 0	4 71 2		
1 76 9	5 37 8	4 3 05.3	
4 20 7	12 78 7	4 7 26.0	
7 6	23 2		22
1 49 4	4 34 1		
6 42 6	19 53 0		
1 34 5	4 69 6		
2 45 3	7 45 5		
61 2	1 86 0		
69 8	2 12 3		
99 9	3 03 8	5 1 47.0	
	278 68 0	39 01.4	
			11 39

no tax strike off

all to John Peirce

98 A to Francis B. Harriott from Harriott to Martha Jane Shuff

all to John C. Rogers

all to Joseph Conklin

26 1/2 to G. W. Thompson

Owners Names	No. of Entry	Original Quantity	Stream	Original Proprietor	Acres	Value \$
Jelkner Jacob L	2995	800	Mill C	J. Jeffrey	50	218
Same	2989	1070	"	Mr. Cragham	11	36
Jelkner Jacob	2998	1086	"	John Philips	120	1657
Fisk James H.	2998	1086	"	Samuel Seldon	158	786
Fannum Henry	5477	1600	"	"	29	114
+ Fannum Zabadiak	5477	1600	"	John Cole	39	226
Freshwater George C	2989	1070	"	"	72	502
Same	2989	1070	"	John Philips	90	450
Same	2989	1070	"	"	20	78
Finnay Rufus	5477	1600	"	John Cole	25	76
+ Graham John	3349	1200	"	James Jenkins	886	5042
Same	3349	1200	"	"	60	213
Same	3349	1200	"	"	40	141
+ Graham Robert	5477	1600	"	John Cole	100	334
Graham Ralph	5477	1600	"	"	58	246
Gamble John	2996	726	"	"	50	169
Hutchinson Joseph	2998	1086	"	Samuel Seldon	50	250
Hill Robert	3006	1000	"	Peter Talbot	50	257
Hill Sanford W	3006	1000	"	"	50	293
Hutchinson John	2998	1086	"	Samuel Seldon	70	376
Same	2989	1070	"	John Philips	73	243
Same	2989	1070	"	"	85	788
Hayes William	2998	1086	"	Samuel Seldon	203	1714
Hanawalt George	5477	1600	"	John Cole	90	351
+ Hanawalt Samuel	5477	1600	"	"	80	627
Henderson John	5477	1600	"	"	137	690
Hamilton Glenor	5477	1600	"	"	74	56
Henry Maris J.	3349	1200	"	James Jenkins	50	143
Hill Luster	2997	1140	"	Isaac Jeffrey	59	211
Hill George	2997	1140	"	"	36	108
Jenkins Lewis Linn	2998	1086	"	Samuel Seldon	98	618
Same	3006	1000	"	Peter Talbot	95	895
Same	3006	1000	"	"	50	185
+ Jenkins James Linn	3349	1200	"	James Jenkins	325	1117
Northland Wm D.	2998	1086	"	Samuel Seldon	111	514

3680 16926

State Tax	General Tax	Dist. Tax	Delinquent Taxes of 1852
D. C. M.	D. C. M. P.	D. C. M.	D. C.
11 1	3 37 9	5 1	635
18 3	55 8	5	270
8 34 8	25 37 3	5 12	277
4 00 8	12 18 3		
58 1	1 76 7	4	1 00.3
1 15 2	3 50 3	4	1 98.8
2 56 0	7 78 1	5 3	76.5
2 29 5	6 97 5	5 3	32.5
39 7	1 20 9	5	58.3
38 7	1 17 8		
15 51 4	47 15 1	6 24	33.6
1 08 6	3 30 1	6	1 70.4
71 9	2 18 5	6	1 12.8
1 70 3	5 17 7		
1 23 4	3 81 3		
86 1	2 61 9	5	1 26.7
1 27 5	3 87 3	5	1 82.5
1 31 0	3 98 3		
1 49 4	4 54 1		
1 91 7	5 82 8	5	2 82.0
1 23 9	3 76 5	5	1 82.2
8 74 1	26 36 7	5 12	55.5
1 79 0	5 44 0	4 3	08.8
3 19 7	9 71 8		
3 31 9	10 69 5		
28 5	86 8	4	17.2
72 9	2 21 6		
1 07 6	3 27 0		
55 0	1 67 4		
3 20 2	9 73 4		
4 36 4	13 87 2		
94 3	2 86 7		
5 69 6	17 31 3		
3 62 1	7 96 7	5 2	85.5
all Col.	362 34 6		80 04.0
			12 40.5
			677.1
			15 85

29 1/2 a to Saml Seldon

50 1/2 a to Genl Harris

10 a to Elizabeth Lopez

This sum will be paid to

29 1/2 a to John Haggart

all to John Clark

25 a to John Percel
all to G. A. Cassil

Millbrook Tp No 4 Lands &c continued

Owners Names	No of Entry	Original Quantity	Stream	Original Proprietor	Lt	Acres	Value \$
Long Daniel	2992	1100	Mill Creek	Wm Croghan		7	243
Same	2998	1086	"	Samuel Selden		30	133
Lisle Eli M	1507	1000	"	R. Danckwilde		6	380
Long Thomas W.	1573	400	"	Sidney Crosby		112	513
Liggitt Abraham	1507	1000	"	R. Danckwilde		100	665
Liggitt Abr. Wm & Jacob	2995	800	"	Isaac Liffins		100	557
Massie Henry	1573	400	"	Sidney Crosby		97	483
Same	1573	400	"	"		36	251
Same	1573	400	"	"		44	168
McCauley John heir	2992	1100	"	Wm Croghan		75	428
Myer Christian	2992	1100	"	"		70	725
McCauley John heir	3006	1000	"	Peter Talbott		39	191
McCauley Wm	3006	1000	"	"		75	1165
McIntyre Robert	1594	1110	"	John Cole		25	86
Norris Edward	3006	1000	"	Peter Talbott		195	1500
Norris Edward	3006	1000	"	"		100	540
Norris Joseph	2997	1140	"	Isaac Liffins		62	382
Owen Warren	5477	1600	"	John Cole		10	60
Pirzel John	3006	1000	"	Peter Talbott		109	825
Same	3006	"	"	"		30	221
Same	2997	1140	"	I. Liffins		160	576
Pennyhaeker Jacob	3006	1000	"	Peter Talbott		48	181
Price John heir	5477	1600	"	John Cole		57	189
Price John	2996	726	"	I. Liffins		29	98
Roberts Rebecca	2992	1100	"	Wm Croghan		25	322
Robinson Asa	2992	1100	"	"		150	1588
Rogers John C	1594	1110	"	John Cole		121	430
Ramsay William	2995	800	"	Isaac Liffins		10	43
Smart Daniel	2987	1070	"	John Shiceps		19	65
Smith Solomon	5477	1600	"	John Cole		54	300
Same	1594	1110	"	John White		40	136
Shurwood Samuel	1594	1110	"	"	3	100	334
Same	5477	1600	"	John Cole		22	110
Smart John S	2997	1140	"	Isaac Liffins	4	100	716
Same	2998	1086	"	Samuel Selden		73	322
Smith Sheldon	2992	1100	"	Wm Croghan		127	1100
Smart William	2992	1100	"	"		120	458
Stimmell Abraham	2995	800	"	Isaac Liffins		125	541
Straw Daniel	3349	1200	"	James Jenkins		25	90

16915

Taxes for 1853

State Tax	General Tax for 1853			S. H. Tax for 1853			Delinquent Tax for 1852		
	D	C	M	D	C	M	D	C	
1	23	9		3	76	6	5		
	67	8		2	06	1	5		99.7
1	93	8		5	87	0			5 68
2	61	6		7	93	1			
3	37	1		10	30	7			
2	84	0		8	63	3			
2	46	3		7	48	6			
1	28	0		3	87	0			36 87
	83	6		2	60	4			
2	15	2		6	63	4			
3	69	7		11	23	7			
	97	4		2	96	0			
5	94	1		18	13	7			
	43	8		1	33	3			
7	63	0		23	23	0			
1	73	4		5	27	0			
1	94	8		5	92	1			
	30	6		93	0	4			328
4	20	7		12	78	7			
1	12	7		3	42	5			
2	93	7		8	92	8			
	92	3		2	80	5			
	96	3		2	92	9			31 31
1	00	9		1	31	9	5		73.5
1	64	3		4	99	1			
8	09	8		24	61	4			
2	19	3		6	66	5			
	31	9		66	6	5			322
	33	1		1	00	7	5		487
1	53	0		4	65	0	4		13.8
	69	3		2	10	8			
1	70	3		5	17	7			
	56	1		1	70	5			
3	65	1		11	09	8			
1	64	2		4	99	1			
5	61	0		17	05	0			
2	33	5		7	09	9			
2	73	9		8	38	5	5		4 03.7
	45	9		1	39	5			72.0
	262	17	4	9	82	6			35 79
	253	46	2	8	00	4			8 9 2

50 A. to Sheldon Smith

all to Thomas W Long

Owner Names	No. of Entry	Original Quantity	Stream	Original Proprietor	Lot	Area	Value \$
Shope Henry	2995	800	Mill C	Isaac Lippin	5	135	674
Shope H & A Himmell	2995	800	"	"		40	200
Same	2996	726	"	"		103	337
Smart John	2992	1100	"	Mr Croghan		80	327
State of Ohio	2998	1086	"	Samuel Seldon		5	15
Thompson James Jr	1307	1000	"	R. Dandridge		50	300
Thompson John	1307	1000	"	"		42	162
Tossey Stephen D	2996	726	"	Isaac Lippin		50	164
Tossey William	5477	1600	"	John Cole		52	280
Same	5477	1600	"	"		50	167
Tossey Aaron	5477	1600	"	"		114	563
Thompson Charles	5477	1600	"	"		37	157
Thompson Mr Lewis	5477	1600	"	"		162	657
Thompson Mr	1394	1110	"	John White		50	172
Thompson Mr	2996	726	"	Isaac Lippin		23	58
Thompson Mr C	1394	1110	"	John White		50	172
Turney Benjamin	2996	726	"	Isaac Lippin		110	368
Thomas Kendall	2995	800	"	"		49	270
Same	2996	726	"	"		60 a to L. Webb	270 933
Same	2997	1140	"	above -		60 a to this lot	1358 458
White Isaac	1394	1110	"	John White		50	172
White Raleigh	1394	1110	"	"		367	1310
Wells Edward	3006	1000	"	Peter Talbot		25	156
Williams Seymour	5477	1600	"	John Cole		65	247
Walley Joseph	5477	1600	"	"		13	62
Walker Joseph	5477	1600	"	"		28	87
Watkins Joseph S	1307	1000	"	Robt Dandridge		662	2718
Same	1307	1000	"	"		25	100
Webbs Joseph	2996	1140	"	J. Lippin		60	216
Wells Isaac	2998	1086	"	S. Seldon		58	271
White Charles W	5477	1600	"	John Cole		4	100
Walley Mr	2996	726	"	Isaac Lippin		50	313
Wright Solomon	1394	1110	"	John White		100	544
Walley Coonrod	5609	690	"	L.M. Bayly		150	534
Woodburn W.W.	5477	1600	"	John Cole		38	206

5191 13022

add 230

State Tax	General Tax for 1853	S.H. Tax for 1853	Delinquent Taxes of 1852
D C M	D C M	D C M	
3 43 7	10 44 7	5 5 03.5	
1 12 0	3 10 0		
1 71 8	5 22 3		
1 66 7	5 06 8		
7 6	23 2		1 48 5
1 33 0	4 65 0		
82 6	2 31 1	1 1 42.5	
83 6	2 34 2	5 1 23.0	
1 42 8	4 34 0		
85 1	2 58 8		
2 87 1	8 72 6	4 44.0	
69 8	2 12 3		
2 84 0	10 18 3		
87 7	2 66 6		
29 5	89 9 5	43.5	
87 7	2 66 6		
1 87 6	5 70 4	5 2 76.0	
1 37 7	4 18 5		4 03
4 75 8	14 40 1		9 43
2 33 5	7 09 9		2 44
	1 20 3		1 72.5
87 7	2 66 6		
6 68 1	20 30 5	10 48.0	
79 5	2 41 8		
1 23 9	3 82 8	4 2 17.3	
31 6	96 1		
44 3	1 34 8	76.5	
03 86 1	42 12 9	4 23 91.8	
57 0	1 55 0	4 88.0	
1 10 1	3 34 8		
1 38 2	4 30 0		
51 0	1 55 0	4 88.0	
1 39 6	4 85 1		
1 73 4	5 33 2		
2 72 3	8 27 7		
1 03 0	3 13 3		
	205 40 9	5044.1	17 38
	4 96 5		8 76 9
	200 44 1		8 61 1

add a to G. W. Thompson & H. P. Thompson

109 1/4 A. to Samuel Hallowell
54 a to same B. Norris

48 a to Ralph Graham

all to John Peird

13 A. to Samuel Hallowell
4 1/2 to John Huggins

100 a to Mr Phelps & John Figgitt

3.57.4 added since duplicate note out
1 17.5 state part of the above

49 Record of Taxes assessed upon *Wattens in Millerick Tp* Personal property, Money & Credits in

Owners Names	No of In-lt	What part	Acres	Value \$
Graham Thomas	6	all		14
"	8	"		4
"	14	"		2
Gamble Benjamin	15	"		10
"	17	"		10
"	19	"		5
"	21	"		52
Keens John	9	"		114
"	7	"		4
"	23	"		10
"	25	"		90
Owen Warrick	2	"		142
Sherwood Samuel	1			4
"	3			99
"	4			4
"	5			52
Sands Daniel B	13	all		5
"	11	S 47	75 ft on Del. Street	4
Thompson James J	10	all		4
Lorrey Aaron	20	"		3
Thompson James W.	16	"		8
"	18	"		42
"	22	"		99
"	24	"		4
Wason Thornton	26	all		12
Wason Nancy Jane	11	N 47	57 ft on Del. Street	4
Wattens Joseph S	12	all		16
"	28	"		4
White Charles W	27	"		10
				807

Millerick Tp. for 1853

State Tax	General Tax for 1853	S. H. Tax for 1853	Delinquent Taxes of 1852
D C M	D C M	D C M	D C
7 1	31 7		
2 0	6 2		
1 0	3 1		
5 1	15 5 4	08.8	
5 1	15 5 4	08.8	
1 5	4 6 4	02.6	
16 3	49 6 4	28.1	
58 1	1 76 7		all to Mr. Pattenfield & all to Jas. Thompson
2 0	6 2		
5 1	15 5		
45 9	1 39 5		
72 4	2 20 1	1 24.7	
2 0	6 2		
50 4	1 33 4		
2 0	6 2		
26 5	80 6		
1 5	4 6		04
2 0	6 2		13
			Del for 1851
2 0	6 2		
1 5	4 6		
4 0	12 7		
21 4	65 1		
50 4	1 33 4		
2 0	6 2		
6 1	18 6 4	10.5	
2 0	6 2		13
			Del for 1851
8 1	24 8		23
2 0	6 2		5
5 1	15 5		33
			1 25
	12 50 6	1 82.7	67
	25 2 5		61
	12 27 4		

Le Joseph Cole & all to Jas. Thompson

Del for 1851

Del for 1851

Del for 1851

Del for 1851

Record of taxes assessed upon Personal Property Money & Credits

Owners Names	Total \$
Anderson Simpson	326
Anderson Isaac	964
Boughman Jacob	157
Boughman Abraham	355
Bell Phineas	450
Brown Martin W.	92
Bell Silas	346
Brown James W	593
Bowersmith Jacob	581
Bowie Washington A	256
Bowie John H. P.	320
Bacher George	297
Butts Solomon	185
Burrows Wm E	377
Boughman John	289
Beard Mary	255
Boughman David	28
Boughman John M	222
Bell Daniel	225
Bowie Rebecca	166
Conklin Joseph	391
Conklin David	229
Carr Michael	575
Coptcutt John	47
Cisnu Robert	11.17
Carty James John W	535
Dodge James H	500
Duvall Thomas	291
Deek John	395
Duvall Daniel	288
Deek Oliver	50
Drake Elias	70
Ellison John J	268
Elson Wm H	392
Ebright Philip	260
Easterday Jacob	61
Total	11.499

in Mercer Tp. for 1853

State Tax General Tax S. H. Tax
for 1853 for 1853 for 1853
D C M D C M D C M

1 66 2	5 05 3		
4 91 6	14 94 2		
80 0	2 43 2		
1 67 8	5 16 1	4 2 93 0	
2 29 5	6 97 5		
46 9	1 42 6	5 68 0	
1 76 4	5 36 3		
2 00 4	6 07 1	5 2 94 7	
1 94 3	5 90 5		
1 20 3	3 65 8	5 1 77 0	
1 63 2	4 96 0	5 2 40 0	
1 51 4	4 60 3		
94 3	2 86 7	4 1 62 8	
1 92 2	5 84 3	4 3 31 7	
1 47 3	4 47 9		
1 51 0	3 95 2		
14 2	43 4		
1 13 2	3 44 1	4 7 95 3	
1 13 7	3 45 6	4 1 96 2	
84 6	2 57 3	5 1 24 5	
1 99 4	6 06 0	4 3 44 0	
1 16 7	3 34 9	4 2 01 5	
2 62 6	7 98 2	5 3 86 2	
23 9	72 8		
6 20 6	18 86 3	4 10 70 8	
2 72 8	8 39 2		
2 53 0	7 73 0		
1 48 4	4 37 0		
2 01 4	6 12 2		
1 21 3	3 68 9		
23 3	77 4	6	
33 7	1 08 5	2	
1 36 6	4 15 4		
1 99 9	6 07 6	5 2 94 0	
1 32 6	4 03 0	4 2 28 8	
31 1	94 5	5 43 7	
178 22 2	46 55 3	all collect	
1 85 9			
176 36 3			

Pioneer Names	Total amount \$
Farnum Henry	175
Feltner Jacob	991
Fish James H	1127
Finney Rufus	111
Farnum Zebodiah	95
Graham Ralph	517
Graham Robert	515
Gamble Robert	425
Graham Thomas	169
Gamble John	79
Graham James B	255
Gray John	126
Ginther Joseph	278
Henry Maris T.	86
Hill George	244
Henderson Mr C	673
Haggart John	292
Hanawatt George	258
Hutchison John	662
Hays William	475
Hill Safford W	572
Hinkle John	564
Harrist Francis B	213
Hill Robert	448
Hanawatt Samuel	506
Hutchison Jacob S	482
Hill Justus M	443
Hutchison Joseph	385
Holyer Edward	88
Hamilton Silman	54
Jenkins Mary	719
Jenkins Levi	569
Johnson Robert	135
Kirtland Mr D	721
Mr Intyre Robert	110
Myers Christian	618
Morrison Quinn	372
Mr Cawley Mr	419
Mr Kim John	218
Mr Kim Huston	355
Munoy Elizabeth	76
Total	15401

Date Tax	General Tax for 1853		S.H. Tax for 1853		Total
	D	C	M	C	
	89	2	2	71	2 4 1 540
5 03	4	15	36	0	5 7 432
5 74	7	17	46	8	
	56	6	1	72	0
	47	4	1	44	1 5 818
2 63	6	8	01	3	4 4 529
2 62	6	7	98	2	
2 16	7	6	58	7	4 3 740
	86	1	2	61	9
	40	2	1	22	4 5 579
1 30	0	3	95	2	4 2 244
	64	2	1	95	3
1 41	7	4	30	9	
	43	8	1	33	3
1 22	9	3	78	2	
3 43	2	10	43	1	
1 48	9	4	52	6	4 2 567
1 31	5	3	99	9	4 2 270
3 37	6	10	26	1	5 4 965
2 43	7	7	40	9	5 3 585
1 89	7	5	76	6	
2 87	6	8	74	2	
1 08	6	3	30	1	
2 28	4	6	94	4	
2 58	0	7	84	3	
2 45	8	7	47	1	5 3 615
2 25	9	6	86	6	
1 96	3	5	96	7	5 2 887
	44	8	1	36	4 5 660
	27	5	83	7	4 473
3 66	6	11	14	4	
2 79	9	8	50	9	
	68	8	2	09	2 4 1 188
3 67	7	11	17	5	5 5 407
	56	1	1	70	5
3 15	1	9	57	9	
1 89	7	5	76	6	5 2 780
2 13	6	6	49	4	
1 11	1	3	37	9	6 1 724
1 81	0	5	52	2	6 2 840
	38	7	1	17	8
	238	70	1	55	91.0
	692	88	3	28	2
	231	77	3	84	2

Owners Names	Total Amt \$
Longbrake Jacob	450
Long Daniel	1117
Long Thomas W	1163
Liggitt Absolom	2234
Liggitt James	597
Lock Luman	45
Latimer Nathan	192
Norris Edward	785
Norris Joseph	167
Owen Harriet	154
Pierod John	1164
Pierod Silas	342
Pennypacker Jacob	413
Parmiter Ahonson	108
Price David H	186
Price John	154
Robb David	189
Robinson Adam W	307
Robinson Asa	353
Robinson Daniel	327
Robinson Joseph	284
Ritcheson John W	108
Roberts Rebecca	128
Richards John	131
Smith Frederick	242
Sherwood Samuel	701
Soule Galen	270
Stimmell Abraham	1157
Smith Solomon	418
Shelden Smith	830
Snyder Philip	308
Smart John J	409
Smith David	89
Slack Israel	318
Straw Daniel	69
Sewel Aaron	160
<u>Total</u>	<u>16229</u>

State Lot	General Lot for 1853	S.H. Lot for 1853	Total
D C M	D C M	D C M	
2	19	3	6 66 3 4 3 78.4
5	67	6	17 31 3 5 8 327 <i>Error to be attested</i>
5	93	1	18 02 6
11	39	3	34 62 7
3	04	4	9 25 3
	22	9	67 7
	97	9	2 77 6 1 53.6 <i>+</i>
4	00	3	12 16 7
	85	1	2 58 8
	78	5	3 38 7 4 1 33.5
5	93	6	18 04 2
1	74	4	5 30 1
2	10	6	6 20 1
	53	0	1 67 4 4 95.0
	94	8	2 88 3
	68	3	2 07 7 5 1 00.5
	96	3	2 92 9 6 1 37.2
2	58	5	7 85 8
1	80	0	5 47 1
1	66	7	5 06 8
1	44	8	4 40 2
	55	0	1 67 4 <i>+</i>
	63	2	1 98 4
	66	8	2 03 0
	1	23	4 3 73 1
	3	57	5 10 86 5
	1	37	7 4 18 5
	5	90	0 17 93 3 5 8 67.7
	2	13	1 6 47 9 4 3 628 <i>St. tower right</i>
	4	23	3 12 86 3
	1	57	0 4 77 4
	2	08	5 6 33 9
		45	3 1 37 9 4 78.3
	1	62	1 4 92 4 6 2 54.4
		35	1 1 46 9
		81	6 2 48 0
			251 53 6 31 20.1
			9 05 2 5 21 6 8
			242 48 4 28 98 7
			8 57 7 <i>Error</i>
			20 61 0 <i>6.6</i>

Owners Names	Total amt \$
Jurney Benj	55
Thompson John L	153
Thompson Hester Ann	205
Thompson Anderson	145
Jurney Joseph	312
Jossey William	720
Jossey Aaron	358
Thompson Mr J.	344
Thompson Mr J ^d	355
Thompson Mr C	1082
Thompson James Senr	2097
Thompson Lewis B	248
Webb Joseph	416
White John J	258
Webb William	561
Walley Samuel	263
Walley Conrad	310
Willins Seymour	356
Woodburn Mr W	242
Wilkins Charles	420
Woodburn James	285
Walker Joseph	105
Wells Sarah	336
Total	9584

Chetters 52.713

Abstract of Millcreek Township

No. of Lots of Land	Land	Towns	Chetters	Total	State Tax			County Sp. Prop. Bonds & Penalties			Rail Road Tax
	Value	Value	Value		Set	C	M	S	C	M	
13,609	64,843	807	52,713	118,363	603	65	1	478	45	2	224,889

Taxes for 1853

State Tax	County Tax	M	General Tax for 1853			S. H. Tax for 1853	D. C. M.
			D	C	M		
28	0		85	2	5	41.2	
78	0		2	37	1	4	134.6
1	04	5	3	17	7		
	72	9	2	21	6	4	125.8
1	37	1	4	83	6		
3	67	2	11	16	0		
1	72	3	5	23	9	42.974	State Comm
1	75	4	5	33	2		
1	70	8	5	19	2	5	252.2
5	31	8	16	77	1		
10	69	4	32	50	3	4	1845.3
1	26	4	3	84	4		
2	12	1	6	44	8		
1	31	5	3	99	9	4	221.0
2	86	1	8	69	3		
1	34	1	4	07	6		
1	58	1	4	80	5		
1	81	5	5	51	8	4	313.4
1	23	4	3	75	1		
2	14	2	6	51	0		
1	43	3	4	41	7	6	228.0
	53	5	1	62	7	4	92.4
1	71	3	5	20	8		
			<u>148</u>	<u>54</u>	<u>7</u>		
							3556.3
							297.4
							3253.7

School Tax	Dist. S. Tax	Total Tax 1853	Delinquent Tax
532 63 3	355 50 5	2,308.49.3	84 20

Record of Taxes assessed upon Lands &c in Dover N.H.

Owner's Name	No. of Entry	Original Quantity	Original Stream	Original Proprietor	No. of Lot	No. of Acres	Value \$
Allen Romanta	5502	800	Blue C	Robert Means		70	433
Same	4065	1000	Mill C	John Overton		12	37
Armstrong S.	5497	1558	Blue C	Robt Means		57 1/2	152
Aplins Thomas	5135	1000	Mill C	John Price		55	237
Bailey Thomas M.	5505	200	Blue C	Sally Amion		217	620
Same	5809	1000	Said R	Wm D Brantley		1000	2375
Brown R. L.	5505	255	Blue C	Robert Means		175	575
Brown Samuel	5501	255	"	"		65	255
Beck Samuel	5497	1558	"	"		200	1425
Beck Samuel W	5497	1558	"	"		25	119
Same	5497	1558	"	"		42 1/2	125
Brown John K	5497	1558	"	"		105	500
Burroughs Jonathan	5498	1558	"	"		120	912
Beathard Alexander	5501	800	Mill Creek	"		147 1/2	995
Bowin William	4065	1000	"	John Overton		115	537
Buxton James	9028	1000	"	John Hunt		100	760
Bowen A. R.	5135	1000	"	John Price		94	524
Same	5135	1000	"	"		115	30
Bowen Edward	5135	1000	"	"		107	686
+ Batters John W	3956	1000	"	John White Robert Means		105	325
Bowdre Samuel	5498	1558	Blue C	Robert Means		44	169
+ Bowic William	5498	1558	"	"		40	155
Benton Benjamin J	5135	1000	Mill C	John Price		54	146
Bowdre Samuel	4065	1000	"	John Overton	for 1854	20	
Basel John	4065	1000	"	"	for 1854	189 1/2	
Cone Nelson	8956	1000	Mill C	John White		150	456
Cratty John	5501	800	"	Robert Means		126	930
Cratty Wm P	5501	800	"	"		60	280
Cullumber John	5501	800	"	"		123	762
Cassil John	5504	428	"	Means & Stokely		37	166
Clark Elizabeth	4065	1000	"	John Overton		123	411
Carpenter Jesse	5497	1558	Blue C	Robert Means		39	223
Carroll Augustus	5499	1558	"	"		45 1/2	152
Corban Wm J.	3007	1087	Mill C	John Graham		62	256
Cole P. B	5502	800	"	R Means		3	15
Cullumber Matthew	5502	800	"	"		3	45
Davis Jesse	4065	1000	"	John Overton		6 1/2	190
Durall H & J	5497	1558	Blue C	Robert Means		108	585
Dyert Stephen	5135	1000	Mill C	John Price		89	750
Dodd Isaac J.	5504	428	"	Means & Stokely		50	208
Dodt Nancy	4065	1000	"	John Overton	for 1854	23	
Emberson Wm	5498	1558	Blue C	R Means		100	570
+ Evans Franklin	5498	1558	"	"		95 1/2	410

11.18 18.103
50 18.255

up Taxes for 1853

State Tax	General Tax for 1853	School Tax for 1852	Delinquent Tax of 1852
D C M	D C M	D C	D C
2 20 8	4 98 0		
18 8	42 6		
77 5	1 74 8		
120 8	3 72 6		
3 16 2	7 13 0	1 58.2	
12 11 2	27 31 2		
1 91 2	4 31 2	17.8	
1 30 0	2 93 2		
7 26 7	16 38 8		
60 6	1 36 8		
63 7	1 43 8		
2 35 0	5 75 0		
4 65 1	10 48 9		
5 07 4	11 44 2		
2 73 8	6 17 6		
3 87 6	8 74 0		
2 67 2	6 02 6		
15 3	34 5		
3 49 8	7 88 9		
1 65 7	3 73 8		
86 1	1 94 4		
78 0	1 76 0		
74 4	1 67 9		
2 32 5	5 24 4		
4 74 3	10 67 5		
1 42 8	3 22 0		
3 88 6	8 76 3		
84 6	1 90 9		
2 09 6	4 72 6		
1 13 7	2 56 4		
77 5	1 74 8		
1 20 3	2 71 4		
6 6	15 0		
21 9	49 4		
98 3	2 18 5	50 a added after defects made out	
2 98 3	6 72 8		
3 72 3	8 39 5		
1 06 0	2 35 2		
2 80 7	6 53 5		
2 08 1	4 71 5		
208 18 6	1 74 8	1760	
198 20 1	209 9 5		

20 acres to Sarah Aplins

all to John A Stewart

58 a to Wm L. McCreary
82 a to John Myers & this to Lemuel Robinson

in oppost of this line this is imposed this to Archibald J. Irwin & Co of this to Archibald Doty

All to Bill Welch

all to John Foreman

5 a 150 p to Presby Said

21

21

21

Dover Sp No. 5. Lands &c continued

Owner Names	No. of Entry	Original Quantity	Stream	Original Proprietor	Lt	Acres	Value \$
Filler Lewis	5502	800	Mill C.	Robert Means		100	380
Fulk William	5498	1558	Blue C	"		160	38
Ferris Joshua	5499	1558	Blue C	Robert Means		100	665
Flanagan William	5501	800	Mill C	"		84	574
Freshwater William	5135	1000	"	John Pride		199	1611
Foreman Samuel S	3007	1087	"	John Graham		50	190
+ Filler Adam	5135	1000	"	John Pride		6 1/4	29
Feltner Joseph P					Beam		100
Lyneman Capt S	3007	1087	-	John Graham per 1854		54	
+ Green William	5499	1558	Blue C.	Robert Means		89	578
Green Charles	5499	1558	"	"		161	654
Gray Ryan	5497	1558	"	"		243	1215
Graham John of My Linc	3007	1087	"	John Graham		121	575
Guy John	5501	800	Mill C	Robert Means		48 1/2	275
Guy James B	5501	800	"	"		98 1/2	615
Same	4061	1000	"	John Overton		56	160
Guy Almira & Almira	5501	800	"	Robert Means		1	6
Graham George	5496	1000	"	John White		54	190
Griffith J. H.	5135	1000	"	John Pride		2	10
Henderson Thomas	9028	1000	Mill C	John Hart New Stratum		100	760
Howey James	3007	1087	"	John Graham		50	190
Howey William	3007	1087	"	"		78 1/2	415
Same	3007	1087	"	"		60	286
Hawk Jacob	5499	1558	Blue C	Robt Means		200	1550
Same	5498	1558	"	"		20	104
Irwin A. S.	5502	800	Mill C	Robt Means		20	140
Irwin Lydia	5502	800	Mill C	Robt Means		105	442
Jenkins Wm D	5502	800	"	"		174	1242
Jones John W	5135	1000	"	John Pride		136	587
Same	5135	1000	"	"		98	623
Same	5135	1000	"	"		132 1/2	572
Same	5135	1000	"	"		4	102
Same	5135	1000	"	"		3	1163
Means John	3007	1087	Mill C	John Graham		37 1/2	200
+ Kerr Robert M	5497	1558	Blue C	Robert Means		205 1/2	600
+ Kerr Robert M	5498	1558	Blue C	Robert Means		355	1273
						37 1/2	17708

Tax for 1853.

State Tax	General Tax for 1853	Delinquent Tax 1852
D C M	D C M	D C M
1 93 8	4 37 0	
19 3	43 7	
3 38 1	7 62 4	
2 92 7	6 60 1	
8 21 6	18 52 6	
96 9	2 18 5	
14 7-	33 4	
57 0	1 15 0	
1 92 7	4 34 7	
3 33 5	7 52 1	
16 18 5	13 95 0	
2 93 2	6 61 2	
1 40 2	3 16 2	
3 13 6	7 07 2	
81 6	1 84 0	
3 0	6 9	
96 9	2 18 5	
5 1	11 3	
3 87 6	8 74 0	
96 9	2 18 5	
2 10 6	4 75 0	
1 45 8	3 28 9	
6 88 3	13 52 5	
53 0	1 19 6	
71 4	1 61 0	
2 23 4	5 08 3	7 46
6 33 7	14 28 3	
2 99 3	6 75 0	
3 17 7	7 16 4	
2 91 7	6 57 8	
52 0	1 17 3	
5 93 1	13 37 4	19 65
1 02 0	2 30 0	
3 06 0	6 90 0	
6 49 2	14 64 0	
	203 64 0	
		7 13 15 1/2
		5 37 3
		2 23 55 1/2
		36 77
		7,603
		29.17.3

3/40 A. to S. Mt. & F. P. Knight, Co.

75 a to William Green jr

122a & all to Ramsey & Co. J. Richey

all to John Guy

200 a for house

all to Stephen Smith heirs & part by just
all to Wm Richey & all to Wm Brethard
all to Wm Richey - 102 a of this to James & Sarah

all to J. L. & J. L. Feltner all to David F. Fiel

this should be to A. Smith & part by just
105 1/4 L. B. B. Melt & Guy & 58 a. of this to
Rymer Guy & 56 a L. B. B. Melt & J. L. M. Allen
5 1/2 a part Rymer Guy & James Johnson

118 a to Adam Myers 120 a to John Myers
30 a to Samuel Brethard from John Myers & this to
Griffith Johnson

Owners Names	No. of Entry	Original Quantity	Stream	Original Proprietor	Lot	No. of Acres	Value \$
Liggett Abner	5499	1558	Blun C	Robert Means		110	910
Same John	9028	1000	Mill C	John Hunt		65	433
Longbrock Susan	9028	1000	"	"		160	1140
Longbrock Daniel	9028	1000	"	"		109	523
Low Charles	3956	1000	"	John White		105	325
Liggett James	3007	1087	"	John Graham		58	108
Same	3007	1087	"	"		58	166
Lease Elizabeth	5155	1000	"	John Price		1	4
Myers John	5498	1558	Blun C	Robert Means		6	23
Myers Michael	5498	1558	"	"		100	615
Myers Adam	5498	1558	"	"		50	309
Mather Ebenezer	5504	428	Mill C	"		25	119
Mather Samuel R	5502	800	"	"		83	552
McCarty Wm M.	3355	372	"	Edward Douse		437	1870
Mitchell Charles	3007	1087	"	John Graham		60	286
Murphy John W	3007	1087	"	"		287	135
McKelvy John J.	5497	1558	Blun C	Robert Means		100	551
Moore John	5499	1558	"	"		70	260
Mather Daniel	4065	1000	Mill C	John Overton		664	201
Mather Southworth	4065	1000	"	"		100	502
Mather Andrew W	5502	800	"	Robert Means		83	552
Price John H	5504	428	Mill C	Robert Means		164	857
Perkins Schuyler	5498	1558	Blun C	"		157	751
Same	5498	1558	"	"		56	346
Philips Phineas W.	5504	428	Mill C	"		50	208
Perry William	4065	1000	"	John Overton		50	150
Philips Holdridge	5497	1558	Blun C	Robert Means		84 1/2	250
Robinson John	5155	1000	Mill C	John Price		112	480
Robston William S.	5497	1558	Blun C	Robert Means		81	385
Same	5498	1558	"	"		65	247
Same	5505	255	"	"		65	255
Ryan James	5498	1558	"	" Home	100	106	605
Rop Alexander	5499	1558	"	"		200	1045
Robinson Bartlett G.	3007	1087	Mill C	John Graham		62	251
Richey Joseph R	4065	1000	"	John Overton		100	386
Richey Joseph	9028	1000	"	John Hunt		61	560
Richey William	9028	1000	"	"		101	1190
Same	3956	1000	"	John White		34	178
Same	4065	1000	"	John Overton		23 1/2	102
Same	5502	800	"	R. Means		55	184

3.488 17847

State Tax
D C M

Deputy of Tax for 1833
D C M

4 64 1	10 46 5
2 20 8	4 98 0
5 81 4	13 11 0
2 66 7	6 01 4
1 65 7	3 73 8
55 0	1 24 2
84 6	1 90 9
9 0	4 6
11 7	26 4
3 15 1	7 10 7
1 57 3	3 55 4
60 6	1 36 8
2 81 5	6 34 8
9 33 7	31 50 5
1 45 8	3 28 9
68 8	1 55 2
2 81 0	6 33 6
1 32 6	2 99 0
1 02 5	2 31 2
1 34 0	3 47 3
2 81 5	6 34 8
4 37 0	9 85 6
3 98 3	8 98 2
1 76 4	3 97 9
1 06 0	2 39 2
76 3	1 72 5
1 27 3	2 87 5
2 44 8	5 32 0
1 96 3	4 42 8
1 25 9	2 84 0
1 30 0	2 93 2
3 08 3	6 95 8
5 32 9	12 07 8
1 28 0	3 88 6
1 96 8	4 43 9
2 85 6	6 44 0
6 06 9	13 68 3
90 7	2 04 7
52 0	1 77 3
93 8	2 11 6

205 24 1
4 87 1
200 37 6

20 a one change 20,98,417 a to Lohan July
55 1/2 a by survey all to Lohan Grey

48 a to James Odizzo 10's from Biggs to
16 a from Mather to Wm Lewis John H Price

all to Noah Trout here

100 del for Mather

Owner's Names	No. of Entry	Original Quantity	Stream	Original Proprietor	Acres	Value \$
Richey Adam	9028	1000	Mill C	John Hunt	85	646
Richey Wm Sr & his	9028	1000	"	"	32	304
Richey Sarah	9028	1000	"	"	32	304
Russell Joseph	9028	1000	"	"	100	760
Richey J. N. & P. B.	3956	1000	"	John White	78	409
Richey James B	3956	1000	"	"	44	231
Reed James W.	4065	1000	"	John Covert	50	152
Ryan John H	5497	1358	"	Robert Means	85.5	250
Ross Saml & Elizabeth	5504	428	"	Means & Stokely	50	215
Shelden Eli his	5502	800	Mill C	Robert Means	25	185
Shelden Nabby	5502	800	"	"	57	367
Smith David	3007	1087	"	John Graham	56	373
Sherman Vincent	3007	1087	"	"	47	313
Strong Silas G	5499	1358	Blues C	Robert Means	144	684
Said Presley	5498	1358	"	"	137	781
Said Samuel	5498	1358	"	"	50	285
Spurgin Amos	5499	1358	"	"	116	717
Spurgin Nathan	5499	1358	"	"	1	6
Sturton James	5499	1358	"	"	45.5	152
Sanders Josiah M	5498	1358	"	"	76.5	473
Said Jesse H	4065	1000	Mill C	John Covert	127	472
Said Jesse	5498	1358	Blues C	Robert Means	30	190
Smith Elijah	3007	1087	Mill C	John Graham	20	58
Shuler William	5501	800	"	Robert Means	60	371
Smith Andrew	5497	1358	Blues C	"	50	148
Springfield M. B. & P. B. & Co.	5501	800	Mill C	"	107.5	68
Same	5135	1000	"	John Price	3	13
Twinin David	5497	1358	Blues C	R. Means	139	812
Tanner Hobbley	5502	800	Mill C	"	57	211
Tanner David	5502	800	"	"	30	171
Tanner Abel his	4065	1000	"	John Covert	51.5	152
Twinin Samuel	9028	1000	"	John Hunt	211	508
Thomas John	3007	1087	"	John Graham	4	372
Thompson James	3956	1000	"	John White	217	874
Tomlinson Thomas	5135	1000	"	John Price	182	1707
Vangordon Henry	5502	800	"	Robert Means	97	453
Vining S. A.	4065	1000	"	John Covert	14	43
Williams John	5504	428	"	Means & Stokely	80	335
Williams John M	5504	428	"	"	56	208
Worley David	5502	800	"	R. Means	100	642
Wason Mains	5504	428	"	Means & Stokely	18	86
Same	4065	1000	"	John Covert	135	385

30 58 15990

State Def Genl Def
 (D) (C) (M) (D) (C) (M)

School House Delinquent
 Def of 1852, Def of 1852
 Def. M. 6 Def. M. 6
 D C D C

3 27 4	7 42 9
1 33 0	3 48 6
1 35 0	3 49 6
3 87 6	8 74 0
2 08 5	4 70 4
1 17 8	2 63 6
77 5	1 74 8
1 27 5	2 87 3
1 09 6	2 47 2
94 3	2 12 8
1 87 1	4 22 0
1 90 2	4 29 0
1 38 6	3 60 0
3 48 8	7 86 6
3 98 3	8 98 2
1 45 3	3 27 8
3 65 6	8 24 6
3 0	6 9
77 3	1 74 8
2 41 2	5 44 0
2 40 7	5 42 8
96 9	2 18 3
29 5	66 7
1 89 2	4 26 6
73 4	1 70 2
24 6	78 2
6 6	13 0
4 14 1	9 33 8
1 07 6	2 42 6
87 2	1 96 6
77 5	1 74 8
2 39 0	5 84 2
2 42 7	5 47 4
4 43 7	10 05 1
8 70 3	19 63 0
2 31 0	5 21 0
21 9	43 4
1 70 8	3 85 2
1 06 0	2 39 2
3 27 4	7 38 3
43 8	98 9
1 96 3	4 42 8
183 88 6	
7 70 1	
176 12 5	

should be 54 1/2

v all to Archibald P Irwin
20 1/2 to Archibald S Irwin

101

all to Presley said

all to Wm Lee

all to David Tanner 2 a to Arch? & Irwin
1 1/2 a to S Mt W. H. Hart from Co

all to James Briggs 2 1/2 a to Lee & Phelps
60 1/2 a to Jonas Broughman 7 1/2 a to Mr
J. McGraw
all to Peter Husk

2610 6 09 .54
2 87 4

1 44

6 15 1 - 1 98
2 85
2 30 1

Record of Taxes assessed upon Chatters &c in Dover Tp

Owner Names	Total amount \$
Allen Romonta	286
Armstrong Sanford	190
Batticus John	392
Beck Samuel Jr	397
Buxton James	1206
Beathard Alexander	1158
Bowen Edward	1523
Bowen William	810
Beck Samuel W	579
Brown John K	557
Bowdre Samuel	195
Bowen Alexander R	1422
Burns William	545
Biggs James	309
Boughman Josiah	248
Beathard William	323
Buxton George	245
Beck James W	145
Beck Aaron B	207
Benton Benjamin J.	291
Bowen Jonathan	221
Bazil Nicholas	79
Bowie William	59
Columber Mathias	117
Clark Elizabeth	165
Cullumber John	180
Cratty Wm P.	318
Carpenter Jesse	466
Cratty David G	11
Cullumber Catherine	161
Carrol Augustus	23
Crippin James	278
Carrol Henry	9
Cratty John	283
Duwall H	309
Duwall Jefferson	379
Dodd J.S.	307
Dyert Susannah	208
Dodd Nancy	35
Davis Jesse	154
Emerson Wm	644
Evans Franklin	198
	15210

Union Co for 1853

Tax for 1853

State Tax D C M	General Tax for 1853 D C M
1 45 8	3 28 9
96 9	2 18 5
1 99 9	4 50 8
2 02 4	4 36 6
6 13 0	13 86 9
8 80 3	13 08 7
6 74 7	15 21 4
4 13 1	9 31 5
2 95 2	6 65 8
2 84 0	6 40 6
99 4	2 24 2
7 23 2	16 33 3
1 75 9	3 96 8
1 37 3	3 53 4
1 26 4	2 85 2
1 64 7	3 71 4
1 24 9	2 81 8
72 9	1 64 4
1 05 5	2 38 0
1 48 4	3 32 6
1 12 7	2 54 2
40 2	90 8
30 0	67 8
59 6	1 34 6
84 1	1 89 8
91 5	2 07 0
1 62 1	3 63 7
2 37 6	5 33 9
5 6	12 6
82 1	1 83 2
11 7	26 4
1 41 7	3 19 7
4 5	10 4
1 44 3	3 35 4
1 57 3	3 35 4
1 93 2	4 35 8
1 56 3	3 33 8
1 06 0	2 38 2
17 8	40 2
78 5	1 77 1
3 28 4	7 40 6
1 00 9	2 27 7
	174 91 3
	4 84 1
	170 07 2

Owner Names	Total \$
Julk Susan	28
Jels Henry	154
Julk William	70
Jiller Adam	32
Julk Benjamin	104
Jerris Henry C	551
Jreshwater Mr	1295
Flanagan Mr M	652
Jiller Lewis	227
Foreman Samuel S	215
Jelkner Joseph H	400
Jarnum Henry	37
Foreman John	253
Foreman George	15
Green Charles	482
Gray Ryan	1071
Guy James A	613
Graham George	70
Guy Nelson	25
Gilbreath John	126
Green William	269
Green Thomas	55
Gamble Benjamin	42
Griffith J. H.	164
Hawk Martin	1005
Henderson James	521
Hawk Jacob	954
Henderson Thomas J	835
Howey William	423
Hawk John	321
Huffman Mary S R	97
Hawk Isaac	345
Hyland Henry	267
Hawk Anthony	111
Irwin Archibald	908
Jenkins Mr D	556
Johnson James	103
Johnson Griffin	97
Kent Alexander	169
Kent James	103
Kens John	249
Total	13974

State Lot	General Lot for 1853
D. C. M.	D. C. M.
14 2	32 2
68 3	1 54 1
35 7	80 5
16 3	36 8
53 0	1 19 6
2 81 0	6 33 6
6 60 4	14 87 2
3 47 8	7 84 3
1 15 7	2 61 0
1 09 6	2 47 2
2 02 0	4 60 0
18 8	42 6
1 29 0	2 91 0
7 6	17 2
2 20 3	4 96 8
5 46 2	12 31 6
3 12 6	7 05 0
35 7	80 5
12 7	28 8
64 2	1 44 9
1 37 1	3 09 4
28 0	63 2
21 4	48 3
83 6	1 88 6
5 12 5	11 55 8
2 65 7	5 99 2
4 86 5	10 97 1
4 25 8	9 60 2
2 15 7	4 86 4
1 63 7	3 69 2
49 4	1 11 6
1 75 9	3 96 8
1 36 1	3 07 0
56 6	1 27 6
4 63 5	10 22 2
2 83 5	6 39 4
52 5	1 18 4
49 4	1 11 6
86 1	1 94 4
32 5	1 18 4
1 26 9	2 86 4
Total	160 70 1

155 62 0 21

Owners Names	Total \$
Longbrake Daniel	1540
Lizgett Abner	1071
Lame John	116
Lame Peter W	255
Low Chark	395
Lease Priscilla	275
Lynn Daniel	24
Laraway Philip	69
Lee Uri	75
Lease John	109
Lovell John	149
Lame Reuben	159
Lame Leveah	158
McKelvey John J	435
Myers Adam	562
Mather Elizabeth	207
Mather Samuel R	477
Mather Southworth	264
Morre John	328
McCormick J. G.	96
Mather George	98
Mather Darius C	366
Myers Lewis	10
Myers Catharine	108
Mather Andrew W	286
Myers John	194
Mather Daniel	412
McCreary W ^r	271
Perkins Schuyler	1267
Philips Hobbidge	411
Price Nehemiah	80
Philips Phineas	259
Richey William	2590
Richey Adam	1154
Richey Joseph K	884
Richey James B	555
Richey Edward J	416
Russel Joseph	659
Reamay William	444
Ross Alexander	253
Ralston W ^r S	635
	17577

Dist Tax General Tax
D C M D C M

6	83	4	15	41	0
5	46	2	12	31	6
	59	1	1	33	4
1	18	1	2	68	0
2	01	4	4	54	2
1	41	7	3	19	7
	12	2		27	6
	35	1		79	4
	38	2		86	2
	4	5		10	4
	75	9	1	71	4
	81	0	1	82	8
	80	5	1	81	7
2	21	8	5	00	2
2	86	6	6	46	3
1	05	5	2	38	0
2	43	2	5	48	6
1	34	6	3	03	6
1	67	2	3	77	2
	48	9	1	10	4
	49	9	1	12	7
1	86	6	4	20	9
	5	1		11	5
	55	0	1	24	2
1	45	8	3	28	9
	98	9	2	23	1
2	10	1	4	73	8
1	38	2	3	11	6
6	46	1	14	57	0
2	09	6	4	72	6
	40	8		92	0
1	21	8	2	74	8
12	18	9	27	48	5
5	88	5	13	37	1
4	50	8	10	16	6
2	57	5	6	38	2
2	12	1	4	78	4
3	36	0	7	57	8
2	26	4	5	10	6
1	25	0	2	91	0
2	23	8	7	32	2
				302	13
				77	9
				194	35

Adm^r J. Smith

Owner's Names	Tax \$
Reed James W	125
Reed Thomas C	810
Richey Joseph N	295
Ryon John H	770
Richey Calvin	205
Richey William	95
Reed John W	170
Robinson John	610
Roy Samuel	178
Richey Catharine	1107
Ryan E. J.	886
Said Jesse H	478
Showler Wm	1138
Spurgin Amos	765
Spurgin Nathan	256
Spurgin Elias	360
Said Samuel	527
Said Presley	1275
Sanders Josiah M	289
Smith Elijah	66
Scott Alexander	230
Spurgin George	135
Sherman Jesse	66
Sherman Perry	150
Stewart John H	190
Saxton James	91
Twinim David	417
Tomlinson Thomas	766
Twinim William	185
Taylor Andrew	375
Trot Noah	255
Twinim Euphemia	101
Tanner Hannah	23
Tanner David	457
Tanner Norman B.	125
Vangorden Henry	306
Vangorden Henry J	198
Vangorden Samuel	249
Vining John B	107
Total	14787

State Tax		General Tax for 1853	
D	C M.	D	C M.
		62	7
4	18	9	43 0
1	48	3	37 0
3	92	8	85 5
1	04	2	35 8
	47	1	07 0
	86	1	95 5
3	11	7	01 5
	90	2	04 7
5	64	12	73 0
4	51	10	18 9
2	43	5	49 7
5	80	13	08 7
3	89	8	77 4
1	20	2	71 4
1	83	4	14 0
2	68	6	06 0
6	49	14	64 0
1	47	3	32 4
	33		75 9
1	17	2	64 5
	68	1	53 2
	33		75 9
	66	1	49 5
	96	2	18 5
	46	1	04 6
2	12	4	75 6
3	90	8	50 9
	93	2	10 4
1	90	4	29 0
1	30	2	93 2
	53	1	16 2
	11		26 4
2	33	3	25 5
	63	1	43 8
1	56	3	51 9
1	00	2	27 7
1	26	2	86 4
54	5	1	23 0
			170 05 1
			12 75 4
			157 29 7

Owner Names	Lites \$
Williams John	638
Williams John M	440
Worley Josiah	268
Worley David W	302
Worley Henry J	25
Worley Zachariah	34
Wolf Jacob	272
	<u>1979</u>

State Tax			General Def per 1853		
D	C	M	D	C	M
3	25	3	7	33	7
2	24	4	5	06	0
1	36	6	3	08	3
1	34	0	3	47	3
	12	7		28	8
	17	3		32	1
1	38	7	3	12	8
			22	75	9
			6	21	0
			<u>16</u>	<u>54</u>	<u>9</u>

Abstract of Nova Township

No. of Acres of Land	Lands	Towns	Chattel	Total	State Tax			City, Sp. Poor Bridges & Parishes			Rise 2 1/2 c		
	Value	Value	Value	Value	D	C	M	D	C	M	D	C	M
13,785	69,648		68,527	138,175	674	19	2	399	52	5	358	03	2

Sched Tax			Total			Delinquent	
D	C	M	D	C	M	D	C
199	76	2	1666	48	6	46	91

Owner's Name	No of Entry	Original Quantity	Stream	Original Proprietor	No of Acre	Value \$
Amsine Andrew	4066	750	Mill C.	John Overton	97	920
Amsine Wesley	4074	600	"	Benj = Biggs	50	285
Same	3354	1087	"	Edward Douse	3 1/2	175
Amsine Alexander	4075	666	"	Benj = Biggs	80	532
Amsine John Sr	4066	750	"	John Overton	109	1243
Amsine Moses	4066	750	"	"	81	616
Amsine Henry	4066	750	"	"	180	1426
Amsine Same Henry Jr	4066	750	"	"	8	450
Amsine Josiah	5390	666 1/2	"	Robert Means	139	790
Amsine Abraham 2 ^d	5390	666 1/2	"	"	146	789
Amsine John I	5392	642	"	"	50	144
+ Amsine Henry Jr	5416	500	"	Nathan Lamm	100	570
Andrew Horace	5292-12395	440	Duty C	James Galloway	88	669
Alexander James I	3351	1087	Mill C	Ed. Douse	74	1764
Ashbough Robert	3350	1087	"	"	82	390
Amsine Andrew 3 ^d	4066	750	"	John Overton	92 1/2	890
Amsine Alexander 2 ^d	4066	750	"	"	40	114
Amsine Henry 2 ^d	5416	500	"	Nathan Lamm	100	560
Amsine Andrew 1 st	1913	800	"	Thos. Kennen	11 1/2	70
Anderson Levi	3354	1087	"	E. Douse	1	29
Burns Lewis	3351-3354	1087 1/2	"	Ed. Douse	1 1/2	33
Burns John his	2256	1000	Mill C	Edward Douse	208 1/2	1254
Same	2256	1000	"	"	49	304
Burns Emanuel	2256	1000	"	"	53	353
Butler Elias	2254	1000	"	"	561	5750
Bick Abraham	2254	1087	"	"	75	570
Bloomershin Adam	2256	1000	"	"	44	209
Bishop John B	2256	1000	"	"	102	525
Bealville Joseph	5390	666 1/2	"	Robert Means	71	380
Bealville Nicholas	5390	666 1/2	"	"	60	295
Bram George	5140	433	"	R. C. Anderson	50	262
Brightler Tobias	1913	800	"	Thomas Kennen	116	1392
Same	1913	800	"	"	35	217
+ Bayley Thomas M.	5136	800	"	John Price	314	1537
Same	5136	800	"	"	112	547
Bain Joseph	4069	1000	"	Elizabeth Rickman	21	300
Same	3354	1087	"	Ed. Douse	1	13
+ Blue Hamilton	4073	666	"	E. Rickman	101	338
Blue Josiah	4073	666	"	"	61	205
Barker Andrew	4073	666	"	"	55	182
+ Brumard James A	3351	1087	"	Ed. Douse	185	3870
Baker Emanuel	1913	800	"	Thos. Kennen	6 1/2	240
Bishop John J	2256	1000	"	Ed. Douse	19	88
Bushnell Henry	3354	1087	"	Ed. Douse	7 1/2	43

402 29139

State Tax	General Tax for 1853	School Tax for Districts of 1852	Delinquents for 1852	Township RR Tax for 1853	Dist RR Tax for 1853			
D C M	D C M	D C M	D C	D C M	D C M			
4	68	2	9	38	4	4	04	8
1	43	3	2	70	7	1	23	4
89	2	1	78	3	330		77	0
2	71	3	5	42	6	2	34	0
6	33	9	12	67	8	5	46	9
3	14	1	6	28	3	2	71	0
7	27	2	14	54	5	6	27	4
2	29	5	4	39	0	1	78	0
4	04	4	8	08	8	3	48	9
4	02	3	8	04	7	3	47	1
	73	4	1	46	8	2	62	3
2	50	7	5	81	4	2	50	8
3	41	3	6	82	3	2	74	3
8	99	6	17	99	3	3	528	1
1	98	9	3	97	8	1	71	6
4	33	9	9	07	8	3	91	6
	58	1	1	16	2		50	1
1	83	6	3	67	2	1	58	4
	35	7		71	4		30	8
	14	7		29	5		12	7
	16	8		33	6		14	5
6	62	4	13	24	9		5	71
1	55	0	3	10	0		1	33
1	80	0	3	60	0		1	33
19	02	3	38	04	0		16	41
2	70	7	5	81	4		2	30
1	06	5	2	13	1			91
2	66	7	5	33	4		2	30
1	93	8	3	87	6		1	67
1	50	4	3	00	9		1	29
1	33	6	2	67	2		1	13
6	08	9	14	19	8		6	12
1	10	6	2	21	3			95
7	83	8	13	67	7		6	76
2	78	9	5	57	9		2	40
1	53	0	3	06	9		1	32
	66		13	2	026			57
1	72	3	3	44	7	2 02	1	48
1	04	5	2	08	1			70
	92	8	1	85	6			80
19	73	7	39	47	4	7 740	17	03
1	22	4	2	44	4		1	05
	44	8		89	7			38
	21	9		43	8			18
257	40	9	11	78	6	2 02	125	27
4	30	3		86			77	5
295	60	6	11	71	4		127	60

1/2 33 1/2 pds to Thomas H. Gross
 Should be 92 a & all to John Cassel Biggs
 all 88 ams to Thomas Brown

all to L. H. Henry & all to C. H. ...

this should be 119 1/2 a
 this should be 40 1/2 a
 153 ams to Robert Turner
 all to Joel Rice & all to Geo. Medley

40 a to W. Westlake

20 1/2 a to D. D. Walsh

this to Hickory & berry - ...

Paris Tp No 6 Lands &c Continued

Owners Names	No. of Entry	Original Quantity	Stream	Original Proprietor	No of Acs	Value \$
Coder George	5156	800	Mill C	John Pinder		31 75
Campbell William	4068	750	"	John Overton		60 340
Same	4069	1000	"	E. Rickman		54 257
Carryl Asa	4069	1000	"	"		104 547
Cratty Wm	4069	1000	"	"		18 1/2 232
Chambers & Bondurant	4072	600	"	"		727 2668
Cassil John	1913	800	"	Thomas Kennan		23 66
Cole James	2254	1000	"	Ed Douse	1	122 812
Cole P. B.	3351	1087	"	"	2 1/2 1/2	48
Same	2254	1000	"	"	3 5/8 1/2	472
Cassil J. A.	3357-3354	1087 1/2	"	"	15 1/2	287
Cherry John W	3351	1087	"	"	43	742
Cassil John	3351	1087	"	"	6 1/2	86
Childs David	5006	200	Dash C	B. Norris		100 380
Clark James J	3351	1087	Mill Creek	E Douse		1/2 3
Church Methodist Ch-	4066	750	"	John Overton		1/2 5
Dyres Chambers	5503	540	Mill C.	Robert Meers		268 1946
Same	5592	642	"	"		131 747
Same	5503	540	"	"		50 220
Dyres James C	13718	600	"	James Falloway		684 1/2 4060
Same	1913	800	"	Thos Kennan		104 741
Same	4066	750	"	John Overton		53 251
Same	3354	1087	"	Ed. Douse		32 256
Same	5416	500	"	Nath ^r Lumme		66 315
Same	3351	1087	"	Ed Douse	9	9 1/2 150
Same	3351	1087	"	Ed Douse		54 1/2 410
Delfh George H	2256	1000	"	"		20 145
Douch Michael	2256	1000	"	"		15 94
Donley John	4066	750	"	John Overton		157 1006
Droper James	13718	600	"	James Falloway		46 266
Same	4074	600	"	Ben ^r Buggs		64 247
Drake William	4069	1000	"	Elij. Rickman		152 1335
Doellinger Stephen	2256	1000	"	Ed. Douse		45 150
Davis William	3351	1087	"	"		1/2 16
Elliot Mellyn & Taylor	1913	800	"	Thos Kennan		100 238
Ell Sabastian	4069	1000	"	E. Rickman		50 114
Ell Frederick	2256	1000	"	Ed. Douse		80 380
Emmett Michael	5140	433 1/2	"	R. C. Anderson		100 475
Ellwell Timothy H - 5292	12398	440	Dash C	James Falloway		150 998
Evans J. W.	3354	1087	Mill C	Ed Douse		8 44

1695 21717

Taxes for 1853.

State Tax	General Tax for 1853	School Tax for District No. 1	Township RR Tax for 1853
\$ C M	\$ C M	\$ C M	\$ C M
38 2	76 5		33 0
1 73 4	3 46 8		1 47 6
1 31 0	2 62 1		1 13 0
2 78 9	5 37 1		2 40 6
1 18 3	2 36 6		1 02 0
13 66 0	27 21 3		11 72 5
33 6	67 3		27 0
4 14 1	8 28 2		3 57 2
24 4	48 9	9.6	21 1
2 40 7	4 81 4		2 07 6
1 46 3	2 92 7	37.4	1 26 2
3 78 4	7 56 8	1 48.4	3 26 4
43 8	87 7	17.2	37 8
1 93 8	3 87 6		1 67 2
1 5	3 0		1 3
9 92 4	19 84 9		8 56 2
3 80 9	7 61 9		3 28 6
4 63 2	3 26 4		1 40 8
20 70 7	41 41 2		17 86 4
3 77 9	7 33 8		3 26 0
1 28 0	2 56 0		1 10 4
1 30 3	2 61 1		1 12 6
1 60 6	3 21 3		1 38 6
76 5	1 53 0	300	66 0
2 05 1	4 18 2		1 80 4
72 9	1 43 8		62 9
47 9	93 8		41 3
5 13 0	10 26 1		4 42 6
1 33 6	2 71 3		1 17 0
1 33 9	2 37 9		1 08 6
6 80 8	13 61 7		5 87 4
76 5	1 53 0		66 0
8 1	16 3	03.2	07 0
1 21 3	2 42 7		1 04 7
38 1	1 16 2		30 1
1 93 8	3 87 6		1 67 2
2 42 2	4 84 3		2 09 0
5 08 9	10 17 9		4 39 2
22 4	44 8	08.8	19 3
221 50 1	2 73.2		95 53 1
67 3 8			23 0 0
220 82 4			95 24 1

all to Jas W. Evans

over charge strike off

2 1/2 acs to Henry Welford Jr to see note on

70 pds. Lts 647 - to L. A. Burrows & this to Wm G. Miller 3/4 ac to Thomas Stinson

all to W.C.

Owners Names	No. of Entry	Original Quantity	Stream	Original Proprietor	No. of Acres	Value \$
Sutton John S	4069	1000	Mill C	E. Rickman	108	1125
Fensil George	2256	1000	"	Ed Dowse	22	136
Fensil John G	2256	1000	"	"	15	81
Fensil John L	2256	1000	"	"	4	25
Fensil Martin	2256	1000	"	"	21	100
Gord James G	5141	100	"	Wm Stele	110	400
Ferris Maria C	5554	1087	"	Ed Dowse	7 1/2	217
Gordon & Evans	5592	642	Mill C	Robert Means	148	845
Jease Michael A	5140	433	"	R. C. Anderson	150	646
Jeer John	4069	1000	"	E. Rickman	35	135
Jeer John L	4069	1000	"	"	80	456
Gunderman George	4069	1000	"	"	29	178
Gunderman P. G.	4069	1000	"	"	49	236
Galloway James	5006	200	Duty C	B. Norris	100	380
Same	5292 & 12398	440	"	John Galloway	10	38
Same	12020	44	"	"	11	42
Gibson R & R Pickett	3554	1087	Mill C	Ed. Dowse	5 1/2	53
Gibson Robert	5554	1087	"	"	1/2	156
Grow George	5416	500	"	Nathan Lammie	40	164
Houghs James	4069	1000	Mill C	E. Rickman	110	471
Hazardarfer George	2256	1000	"	Ed Dowse	80	375
+ Hickey & Barry	3554	1087	"	"	852 1/2	4610
+ Same	5554	1087	"	"	7 1/2	410
+ Same	3550	1087	"	"	528	2507
Kenn George	3551	1087	"	"	5 1/2	97
Howard William	5053	126	Duty C	Peter Manifold	126	600
Same	5292 & 12398	440	"	James Galloway	109	1060
Harritt James C	4069	1000	Mill C	Nath Lammie	1	4
Handrich Emory	3551	1087	"	E. Dowse	1/4	3
Johnson M. & Lucy	3551	1087	Mill C	Ed Dowse	55	323
Johnson A. S.	3554	1087	"	"	109	985
O Jones J. C.	4073	666	"	E. Rickman	100	355
O Judy Joshua	3551	1087	"	Ed Dowse	216 1/2	2437
Kenny Stephen H	3554	1087	"	"	11 1/2	621
Korn Michael	2256	1000	"	"	40	134
Helsey Benj - H	3551	1087	"	"	40	555
Same	3554	1087	"	"	14	80
Same	4069	1000	"	Elizabeth Rickman	22	189
Korn Robert M	5502	540	"	Robert Means	200	760
King Enoch	4071	666	"	Benj Briggs	129	1010
Koyes Daniel	4069	1000	"	E. Rickman	90	770
Kerner Nicholas	2256	1000	"	E. Dowse	94	528

24280

State Tax	County Tax	School Tax	Delinquent Tax	Wardship Tax
D C M	D C M	D C M	D C	D C M for A.D. of 1852
5 73 7	11 47 5			4 93 0
69 3	1 38 7			37 8
41 3	82 6			35 6
12 7	25 5			11 0
51 0	1 02 0			44 0
2 04 0	4 08 0			1 76 0
1 10 6	2 21 3	434		95 4
4 32 4	8 64 9			3 73 1
3 29 4	6 58 9			2 84 2
68 8	1 37 7			57 4
2 32 5	4 63 1			2 00 6
90 7	1 81 5			78 3
1 20 3	2 40 7			1 03 8
1 93 8	3 87 6			1 67 2
19 3	38 7			16 7
21 4	42 8			18 4
27 0	54 0	106		23 3
79 5	1 57 1	312		68 6
73 4	1 46 8			69 3
2 40 2	4 80 4		7 18	2 07 2
1 91 2	3 82 5			1 65 0
23 51 1	47 02 3	9 220		20 38 4
2 29 3	4 57 0	940		1 98 0
12 78 5	23 57 1			11 03 0
45 4	98 9			42 6
3 06 0	6 12 0			2 64 0
5 30 4	10 60 8			4 57 6
2 0	4 0			01 7
1 5	3 0	006		01 3
1 64 7	3 29 4	646		1 42 1
5 02 3	10 04 7			4 33 4
1 70 8	3 41 7			1 47 4
12 42 8	24 85 7	4 874		10 72 2
3 16 7	6 33 4	1 242		2 73 2
68 3	1 36 6			58 9
2 83 0	5 66 1	1 110		2 44 2
40 8	81 6	160		35 2
96 3	1 92 7			83 1
3 87 6	7 75 2			3 34 4
5 15 1	10 32 2			4 44 4
3 92 7	7 85 4			3 38 8
2 69 2	5 38 5			2 32 3
248 10 3	19 290	7 18		107 01 0
236 48 5	18 14			101 35 2

1000 to be added to the appraisement

all to Leven Gibson

3,977... all to Levi Phelps

all to Joseph Cole

all to Solomon Brooks

all to Michael Phillip

Paris Tp. No 6 Lands &c Continued

Owners Names	No. of Entry	Original Quantity	Original Stream	Original Proprietor	in what		No. of Acres	Value \$
					Lot	part of Survey		
Parthemore Jacob	5292-12398	440	Darby	James Galloway			7	467
Same	12314	90	"	Wm Withers			90	508
Pickett Rodney	3354	1087	Mill Creek	Ed. Douse	182	Darby Subdivision	10	60
Same	3354	1087	"	"			4	100
Same	3354	1087	"	"			1/2	520
Phelps Levi	3352	800	"	"			74	563
Same	3350	1087	"	"			82	624
Same	3352	800	"	"			15 1/2	120
Same	3350	1087	"	"			25	190
Parthemore Jacob S	4074	600	"	Benj. Briggs			80	380
Parthemore Jacob A	4074	600	"	"			80	494
Same	1913	800	"	Thomas Kenner			31 1/2	120
Plumb David	3351	1087	"	Ed Douse			29	180
Powers Edward						House		200
Powers Joseph S	3416	500	"	M. Lamb			210	756
Reed Norman	4074	600	Mill C	Benj. Briggs	Steam Mill Lot		1	256
Ruppnight Philip	5140	453	"	R. C. Anderson			70	366
Ruppnight Gottlieb	5141	100	Darby C	Wm Stele			10	36
Reed Wm	4074	600	Mill C	Benj. Briggs			100	625
Reed Ezra	4074	600	"	"	in N.W. corner		55	160
Reed Daniel	4074	600	"	"			60	400
Reed Zephaniah	4074	600	"	"			103	640
Reed Anna	4074	600	"	"			50	214
Reed Samuel	5390	666 2/3	"	Robert Means			126	659
Roush Adam	4069	1000	"	E. Rickman			69	264
Reynolds Elisha	3351	1087	"	Ed. Douse			25	238
Rogers Benjamin	3351	1087	"	"			50	523
Richey Catharine	3351	1087	"	"			50	475
Richardson Charles	3351	1087	"	"	1	Smith & Loren	7 1/2	132
Robinson Wm M	3354	1087	"	"			50 1/2	394
Same	3351	1087	"	"			3	140
Rail Road. Spring & Mass	4069	1000	"	E. Rickman			1 1/2	15
Same	3351	1087	"	Ed Douse			2	38
Richardson Estelle	3351	1087	"	"			4	94

1121

Paris for 1853

State Lot	Congress Lot for 1853		School Lot for District		Township RR. Lot for R.R. RR.	
	D	C	D	C	D	C
2 38 1		4 76 3				2 05 4
2 38 0		5 18 1				2 23 5
30 6		61 3	122.0			26 4
51 0		1 02 0	20.0			44 0
2 65 2		5 30 4	1 04.0			2 28 8
2 87 1		5 74 2				2 47 7
3 18 2		6 36 4				2 74 5
61 2		1 22 4				52 8
96 9		1 93 8				83 6
1 93 8		3 87 6				1 67 2
2 51 9		5 03 8				2 17 3
61 2		1 22 4				52 8
91 8		1 83 6	36.0			79 2
1 02 0		2 04 0				88 0
3 85 5		7 71 1				3 32 6
1 30 5	2 61 1				1 12 6	
1 86 6	3 73 3				1 61 0	
18 3	36 7				15 8	
3 18 7	6 37 5				2 75 0	
81 6	1 63 2				70 4	
2 04 0	4 08 0				1 76 0	
3 26 4	6 52 8				2 81 2	
1 07 1	2 18 2				94 1	
3 36 0	6 72 1				2 89 9	
1 24 4	2 48 5				1 07 3	
1 21 3	2 42 7				1 04 7	
2 66 7	5 33 4				2 30 1	
2 42 2	4 84 5				2 05 0	
67 3	1 34 6	26.4			38 0	
3 02 9	6 05 8	1 18.8			2 61 3	
71 4	1 42 8	28.0			61 6	
7 6	15 3				6 6	
19 3	38 7	7.6			16 7	
42 8	85 6	16.8			36 9	
	113 42 4	3 62.6			48 92 0	
	4 24 3				1 83 0	
	109 12 1				47 09 0	

all to Joshua Marshall

Parris Tp. No. 6 Lands & Continued

Owners Names	No. of Entry	Original Quantity	Stream	Original Proprietor	Acre	Value \$	Original Proprietor	
							Let	Let
Smith James (A.)	5390	666 1/2	Mill c	Robert Adams	83	770		
Shaw Hamlin	4075	666	"	Benz Biggs	111	422		
Stiquet R. D.	4074	600	"	"	75	214		
Starr Henry	3357	1087	"	Ed Douse	2	25		
Skinner A. L.	3354	1087	"	"	97	1621		
Shedd Henry	3354	1087	"	"	6 1/2	59	Benz's substitution	
Saxton John	2254	1000	"	"	68	373		
Sprague Jackson G	4069	1000	"	E. Beckman	59	224	in Sprague's part	
Staley Peter	5416	500	"	Nathan Lamm	108	565		
Staid William	1913	800	"	Thomas Kemmer	88	209		
Stirratt James A	3354	1087	"	Ed Douse	44 1/2	1200		
Same	3350	1087	"	"	27 1/2	130		
Stirratt John A	3350	1087	"	"	115 1/2	564		
Sharp Robert	4073	666	"	Elizabeth Beckman	108	564		
Smith Christian	4075	666	"	"	100	535		
Smith James	4073	666	"	"	112	574		
Swan Joseph R.	5136	800	"	John Price	54	240		
Same	5136	800	"	"	128	534		
Saxton John G	2254	1000	"	Ed Douse	60	257		

Turner Thomas S.	4075	666	Mill c	Benz Biggs	85	566		
Turner Aquilla	4075	666	"	"	100	665		
Turner George A	4073	666	"	E. Beckman	81	270		
Thompson A. B.	3357	1087	"	Ed Douse	30	174		
Turner James & Thomas	3354	1087	"	"	14	78		
					160	10461		

Values for 1833

State Lot	D C M	General Lot from 1833	D C M	School Lot for District	D C M	Township 107 for D. D. R. H.		
						D	C	M
						3	38	8
						1	85	6
							94	1
						10	1	
						7	13	2
						17	1	4 a to Mr. H. Skinner & this to A. L. Skinner
						1	64	1
						98	5	33 a to Peter Baum
						2	48	6
						71	9	all to Lewis H. Burroughs
						5	28	0 all to John Cassel 45 a Jan to 1834
						57	2	all to Rowland Lee
						2	48	1 27 a to Rowland Lee } 56 a & in the town
						1	60	1 106 to Ben Biggs
						1	47	4
						1	64	5
						1	05	6
						2	56	9
						1	13	0

						2	88	6
						3	39	1
						1	37	7
						1	90	7
						39	7	
						106	69	2
						3	52	5
						103	16	7

Should be to R. L. Brown, all to R. L. Brown
 To from J. Turner to Revised to General

Paris Tp. No. 6 Lands etc Continued

Owner Names	No of Entry	Original Quantity	Stream	Original Proprietor	Lot	Acres	Value
Wason Mains	3351	1087	Mill C	Ed Douse		4	84
Same	3351	1087	"	"	10-11	17 1/2	312
Same	3317	1087	"	"		53	149
Same	4069	1000	"	E. Rickman		66	406
Same	4066	710	"	John Overton		115	1202
Same	4074	600	"	Benj Briggs		20	58
Same	3354	1087	"	Ed Douse		11 1/2	63
Wolford Elijah	5390	666 1/2	"	Robt Means		155	1051
Westlake Josiah	5392	642	"	"		260	1953
Same	4075	666	"	Benj Briggs		100	475
Westlake James	4075	666	"	"		64	302
Wood Michael S	4075	666	"	"		100	713
Westlake Zephaniah	1913	800	"	Thos Kennan		36	154
Watkins Joseph	5503	540	"	Robt Means		11	32
Wheeler Richard C	5503	540	"	"		45	129
Weaver John	2256	1000	"	Ed Douse		237	1480
Wolford Adam	3351	1087	"	"		6	173
Same	3354	1087	"	"		12	138
Waideman Lewis	2256	1000	"	"		44	210
Welch Edward	3354	1087	"	"		84	1118
Same	3357	1087	"	"		63	540
Same	2256	1000	"	"		43	246
Wells Wm	3351	1087	"	"		1	45
Welsh Ransom	3351	1087	"	"		2	40
Woods Mr W	3351	1087	"	"		4	90
Same	3357	1087	"	"	3-6 47	24 1/2	434
Same	3351	1087	"	"		3	58
Same	3351	1087	"	"		1/4	120
Same	2254	1000	"	"		70 1/2	472
Westlake & Jewel	5392	642	"	Robt Means		102	679
Wolford Henry	1913	800	"	Thos Kennan		161 1/2	634
Welsh Bill	3351	1087	"	Ed Douse		58 1/2	435
Woods M. J.	3351	1087	"	"		10	115
Wason Mains	3351	1087	"	"	2 8 1/2	3 1/2	62
Wadhams M. H.					House		100

1405 14930

Taxes for 1853

State Lot	General Lot for 1853	School Lot for District No. 1	Delinquent Lot of 1852	Downship Lot for R.R. Delinquent
D C M	D C M	D C M	D C	D C M K k tax
72 48	8	85 6	16 8	36 9
1 59	1	3 18 2	62 4	1 37 2
4 32	9	8 65 9		3 73 5
2 07	0	4 14 1		1 78 6
6 13	0	12 26 0		5 28 8
29	5	59 1		25 5
32	1	64 2	12 6	27 7
5 25	8	10 51 6		4 53 6
9 96	0	18 92 0		8 59 3
2 42	2	4 84 5		2 09 0 all to James Westlake
1 52	0	3 08 0		1 32 8
3 63	3	7 27 2	10 88	3 13 7 6.01
78	5	1 57 0		67 7
16	3	32 6		14 0
63	7	1 31 5		56 7
7 34	8	15 08 6		6 51 2 12 to Albert R Hunter
88	2	1 76 4	34 6	76 1
70	3	1 40 7	27 6	60 7
1 07	1	2 14 2		92 4
5 70	1	11 40 3	2 23 6	4 91 9
2 75	4	5 50 8	1 08 0	2 37 6
1 25	4	2 50 9		1 08 2
22	9	43 9	9 0	19 8
20	4	40 8	8 0	17 6
43	9	91 8	18 0	39 6
2 21	3	4 42 6	86 8	1 90 9
28	5	59 1	11 6	25 5
61	2	1 22 4	24 0	32 8
2 40	7	4 81 4		2 07 6
3 16	2	6 92 5		2 98 7
3 23	3	6 46 6		2 78 9
2 31	8	4 43 7	87 0	1 91 4 2 a said to be overcharge
57	6	1 15 2	22 6	49 7
31	6	63 2		27 2
57	0	1 02 0	20 0	44 0
			152 47 6	7 72 6 10 88
			9 11 7	65 76 8 6.01
			143 35 9	3 91 4 6
				61 95 4 8

Record of Taxes assessed upon Real Estate in Marysville

Owner's Names	No. of In Lot	No. of Out Lot	what part	ft front	Value \$
Allison C. W. B.	58		South Side	12 1/2	24
Same	63		N 1/2		380
Same	71		all		176
Same	43		west 1/2		48
Ashbough Mary Armstrong Joel	52	1	west west 1/6 N. W 1/6		200 310
Brown J. J.	51		N. E. 1/4	33	380
Same	62		N 1/2	4 1/2	95
Same	169		all		100
Same		40	"		340
+ Bancroft Richard		28	1/6		333
Same		21	"		52
Bancroft William	182		This is changed to S. W. 1/4		20
Bowser Jacob	115		E 1/3		333
Same	118		E 1/3		48
Same	123		all		84
Same Drake	175		"		32
Brown R. L.	24		"		10
+ Same	35		1/2		190
Same	31		"		88
Same	61		"		48
Same	64		"		577
Same	124		15/16	77 1/2	48
Same		37	all		40
Same	115		N. W. 1/2		38
Same	118		W 1/2		48
Same		29	all		143
Beck Abraham	173		"		50
Brophy W. J.		18	S. 1/2		360
Same		17	all		95
Same	39		1/4 N. W. corner	20 ft front 40 ft back	165
Same				House	150
Bust Jonathan	181		all		25
Same	196		"		25
Same	79		"		181
Butler D. C.	52		N. W. 1/4		1000
					6100

Taxes for 1853

State Lot	General Lot for 1853		School tax for District for 1852		Delinquent for 1852		Mortgage tax for 1852			Del. AR for 1852		
	\$	C	\$	C	\$	C	\$	C	M			
	12	2	27	3	04.8					10	5	
	1	93	8	4	33	2	76.0			1	67	2
		89	7	3	00	6	33.2			77	4	
		24	4		54	7	68.6			21	1	
	1	02	0	3	28	0	40.0			88	0	
	1	38	1	3	33	4	62.0			1	36	4
	1	93	8	4	33	2	76.0			1	67	2
		48	4	1	08	3	15.0			41	8	
		57	0	1	14	0	20.0			44	0	
	1	73	4	3	87	6	68.0			1	47	6
	1	69	8	3	79	6	64.6			1	46	5
		26	5		57	2	10.4			22	8	
	1	69	8	3	79	6	66.6			1	46	5
		24	4		34	7	9.6			21	1	
		17	3		38	7	6.8			14	9	
		16	3		36	4	6.4			14	0	
		5	1		11	4	2.0			4	4	
		96	9	2	16	6	38.0			83	6	
		44	8	1	00	3	12.6			38	7	
		24	4		54	7	9.6	98		31	1	
	2	91	2	6	50	9	14.2			2	51	2
		24	4		54	7	9.6	98		21	1	
		20	4		43	6	8.0			17	6	
		19	3		43	3	7.6			16	7	
		24	4		54	7	9.6			21	1	
		73	9	1	63	0	28.6			63	9	
		23	5		57	0	10.0			23	0	
	1	53	0	3	42	0	60.0			1	32	0
		48	4	1	08	3	18.0			41	8	
		82	1	1	88	1	33.0			73	6	
		76	3	1	71	0	30.0			66	0	
		12	7		28	5	5.0			11	0	
		12	7		28	5	5.0			11	0	
		92	3	2	06	3	36.3			79	6	
	5	10	0	11	40	0	30.0			4	40	0
				69	53	4	12	20.0	1	96		
				3	42	0	60.0					
				66	77	6	11	60.4				
										26	83	4
										1	52	
										21	1	5

all to A. S. Chapman
 all to Thomas Brown
 all to Mr. Drake
 all to Mr. E. Lee
 W. p. to J. J. Richardson
 40
 40 all to Marshall & Newland all to
 all to Basil & Pickett
 all to Aaron Mathen
 all to W. Woods & all to Mr. Campbell
 all to Daniel Hayes
 shall be J. E. Harritt & all to M. Warner
 80

Marysville

Real Estate continued

Owner's Names	No. of In Let	No. of Out Let	what part	ft front	Value \$
Campbell William	53		all		585
Same	55		"		570
Same	66		N. 1/3		67
Curl Jonathan	62		S 1/2		95
Same	63		S 1/2		690
Same	52		1/13 N.E. Corner		100
Cole P. B.	15		all		570
Same	94		"		580
Same	125		2/32	52	72
+ Cassil John	40		1/3		1951
Collins Mathias	26		all		167
Collins Elijah J.	131		"		48
Same	134		"		24
Same	139		"		24
Same	142		"		24
Cherry George W.		5	w 1/2		285
Same	69		undivided 1/3		548
Curry Otway	69		" 1/3		697
Clark Ransom Jr.	207		all		215
Carris William A.	190		"		205
+ Cassil G. A.		3	S 1/2		231
Same		6	1/2 of North 1/2		41
Cooder John	191		all		30
Cassil G. A. & Mary Picket	33		South side	34	661
Currell F.	76		1/4 South side		150
Church Methodist Episcopal	114		middle part	50	66
Same	119			50	9
Dynes James C.		6	S 1/2		285
Same	168		E 1/4		12
Same	57		all		670
Same	88		"		167
Same		6	division 5 in N 1/2		32
Drake William	132		west 1/2		36
Same	133		west 1/2		18
					9307

Taxes for 1853

State Lot	General Tax for 1853		School Tax		Township Tax for 1850, 1851, 1852							
	D	C	M	D	C	M	D	C	M			
1	96	3	4	38	7					1	67	4
2	90	7	6	43	8					2	50	8
3	34	1		76	3						29	4
4	48	4	1	08	3						41	8
3	51	9	7	56	6					3	03	6
5	1	0	1	14	0						44	0
2	90	7	6	43	8					2	50	8
2	97	3	6	64	6					2	56	5
3	67			82	0						31	6
9	95	0	22	24	1					8	38	4
	85	1	1	90	3						73	4
	24	4		54	7						21	1
	12	2		27	3						10	5
	12	2		27	3						10	5
	12	2		27	3						10	5
1	45	3	3	24	9					1	25	4
1	77	4	3	96	7					1	33	1
3	33	4	7	94	5					3	06	6
1	08	6	2	45	1						94	6
1	04	5	2	33	7						90	3
1	17	8	2	63	3					1	01	6
	20	9		46	7						18	0
	15	3		34	2						13	2
3	39	1	7	58	1					2	92	6
	76	5	1	71	0						66	0
	23	4		52	4						20	2
	4	3		10	2						3	9
	1	43	3	3	24	9				1	25	4
	6	1		13	6						5	2
3	41	7	7	63	8					2	54	8
	85	1	1	90	3						73	4
	16	3		34	4						14	0
	18	3		41	0						13	8
	6	6		14	8						5	7
				108	36	9					41	82
				1	36	6					52	6
				107	40	3					41	29
											4	8

all to Marshall & Nelson all to John & Woods
 194-4-51 N.W. Co. Thomas Tomlinson
 all to Davis & Anderson
 all do do
 all do do
 all do do
 1/4 William M Smith
 all to Seth M. Mahill
 all to Cyrus Reed
 all to Felix Wingfield
 North 1/2 to D. S. ...
 all to G. A. Cassil 1/2 middle part to G. A. ...
 all to James M. Melch

Marysville real Estate &c Continued

Owner Names	No of In Let	No. of Out Let	what part	ft front	Value \$
Evans James W	17		S 1/2		60
Same	21		N 1/2		158
Same		2	1/4	60	375
Frank Mr H.	82		all		204
Same	87		"		455
Fleck John		15	"		168
Fay Cyrus	44		"		665
Same		4	N.E. 1/4		40
Greggs Mrs heirs	129		Center 1/2	35	155
Same	136		Center 1/2	33	15
Geo John L	21		S 1/2		578
Same	29		all		144
Same	33		N. Side	2 1/2	500
Gabriel John heirs	52		E 1/2		660
Gundersman Michael	214		all		180
Gibson Mr L	194		"		125
Same	195		"		25
Hunter Albert R.		1	w 1/4		40
Same		8	E 1/2		41
Hamilton James	16		all		1060
Hamilton James		6	division 3 in N 1/2 from N.E. Corner	44	22
Hastings L. H.		26	all		42
Hawkins Joseph J.	114		E. end	57	91
Same	119			37	29
Hawkins Isabella	114		middle part	30	45
Same	119		"	30	10
Houston Christopher	47		1/2 of Lot		350
Irwin John D.	129		w 1/4	35	152
Same	136		w 1/4	33	19
Irwin Samuel H heirs		10	all		218
Irwin Richard	96		"		227
Jennings A. C.	19		"		119
Johnson S. B. heirs	125		1/32	8	5
Johnson John	95		all		475
Judy Joshua	174		"		40
					7086

Tax for 1853

State Tax			General Tax for 1853			School Tax for District No. 1			Delinquent Township Tax for 1852							
D	C	M	D	C	M	D	C	M	D	C	M	Del. RR				
	30	6		68	4			12.0			26	4				
	80	5		1	80	1		31.6			69	5	all to John Cowden			
	1	90	2	4	25	2		74.6			1	64	1 all to Thomas Tomlinson			
														85	7	
	1	04	0	2	32	5		40.8			1	99	3			
	2	31	0	5	16	4		90.6				73	9			
		85	6	1	91	5		33.6			2	92	6			
	3	39	1	7	58	1		1	33.0			17	6			
		20	4		45	6		8.0								
		67	8		1	57	6	26.6				58	5			
		7	6		17	1		3.0				6	6			
	2	64	1	5	90	5		1	03.6			2	27	9	all to Jos. W. Evans	
		73	4		1	64	1	28.8				63	3			
	1	53	0	3	42	0		60.0				1	32	0		
	3	36	6	7	52	4		1	32.0			2	90	4	all to James W. Evans & C. Rathbun & Co	
		31	8		91	2		16.0				35	2			
		63	7		1	42	5	25.0				55	0			
		12	7		28	5		5.0				11	0			
		20	4		45	6		8.0				17	6			
		20	9		46	7		8.2				18	0			
	5	40	6	12	08	4		2	12.0			4	66	4	all to James Turner	
		11	2		23	0		4.4				9	6	all to Buxton & Richey		
		21	4		47	8		8.4				18	4			
		46	4		1	03	7	18.2			1	88	40	0	0.76	
		14	7		33	0		5.8			5	9	12	7	0.33	
		22	9		57	3		9.0				19	8			
		5	1		11	4		2.0				4	4			
	1	68	3	3	76	2		66.0				1	45	2		
		77	5		1	73	2	30.4				66	8			
		9	6		21	6		3.8				8	3			
	1	11	1	2	48	5		43.6				95	9			
	1	15	7	2	58	7		45.4				99	8			
		60	6		1	35	6	23.8			2	47	52	3	1.00	
		2	5		5	7		1.0				2	2	all Marshall & Newell all to Drake & Hanks		
	2	42	2	5	41	5		93.0				2	05	0		
		20	4		43	6		8.0				17	6	all to Eli P. Smart		
		80	77	2	14	17.2					1	94	81	17	0	1.99 all correct

Marysville Real Estate &c Continued

Owners Names	No of In. Lot	No of Out Lot	what part	ft front	Value \$
Johnson A. C.		4	N. middle 1/6		557
Johnson Marcella & Lucy W	27		all		414
Same	116		w 1/2		168
Same	117		w 1/2		48
Kinney Stephen H	171		all		300
Kerzartte Henry	121		"		76
Same	128		"		167
Kelsey Benjamin L	129		E 1/2	66	760
Same	136		E 1/2	82 1/2	95
Same	137		all		43
Same	140		w 1/2		13
Same	141		w 1/2		133
Same	144		all		38
Same	198		"		35
Same	199		"		38
Same		24	"		26
Kinney L. B.		41	all		152
Same	164		"		60
Same	165		"		55
Same		52	"		50
Kinkade James Jr	98		all		583
King John W. & Co	81		"		565
Kerzartte Bra	72		"		347
Landsdown John Hin	126		all		72
Lewis Spencer		27	"		26
Lee Cyprian	51		North 1/4		665
Same	65		all		143
Same	68		"		525
Same	77		"		129
Same		4	w 1/3		190
Lee Rowland	156		all		86
Same	157		"		419
Same		33	4/10ths N 1/2		30
Same		34	all		500
Longbrake Levi	73		all		76
					7279

Taxes for 1858

State Tax	General Tax for 1858	School Tax for Dis. Dist. (M)	Township Tax for 1858, P. R.
D C M	D C M	D C M	D C M
1 82 0	4 06 9	71.2	1 57 0
2 11 1	4 71 9	82.8	1 82 1
85 6	1 91 3	33.6	73 9
24 4	34 7	9.6	21 1
1 53 0	3 42 0	60.0	1 32 0 all to Wm C Mahin
38 7	56 6	15.2	33 4
85 1	1 90 3	33.4	73 4
3 87 6	8 66 4	76.0	3 34 4
48 4	1 08 3	18.0	41 8
21 9	48 0	8.6	18 9.
6 6	14 8	2.6	5 7
67 8	1 51 6	26.6	58 5
19 3	43 3	7.6	16 7
17 8	37 9	7.0	15 4
17 8	39 9	7.0	15 4
13 2	28 6	5.2	11 4
77 5	1 73 2	30.4	66 8 all to Joseph Newlove
30 6	68 4	12.0	26 4
28 0	62 7	11.0	24 2 all to Joseph Newlove
25 5	57 0	10.0	22 0 1/4 to A. G. Scott & this to Sam C. Meyer
1 95 3	4 36 6	76.6	1 68 5 1/4 to Wm. R. H. & for W. H. H. H.
3 38 1	7 58 1	1 33.0	2 52 6 All to J. W. Corwin all to Albat
1 76 9	3 93 5	68.4	1 52 6 all to W. H. Woods all to Robert Welch
36 7	82 0	14.4	31 6
13 2	28 6	5.2	11 4 all C. L. Nugent
3 39 1	7 58 1	1 33.0	2 92 6
72 9	1 63 0	28.6	62 9
2 66 7	5 96 2	1 04.6	2 30 1
65 7	1 47 0	25.8	56 7
96 9	2 16 6	38.0	83 6
43 8	98 0	17.2	37 8
2 13 6	4 77 6	83.8	1 84 3
13 3	34 2	6.0	13 2
2 33 0	5 70 0	1 00.0	2 20 0
38 7	86 6	15.2	33 4
	82 97 1	14 55.8	32 01 8
	2 76 9	43.6	1 06 8
	80 20 2	14 07.2	30 95 0

Owner Names	No of In Lot	No of out Lot	what part	ft front	Value \$
Lawrence Wm & his	28		all		665
Same	30		"		58
Same	100		"		5
Same	101		"		5
Same	108		"		5
Same	109		"		5
Mather Aaron		6	Division 1 st in N th N. 2. corner		100
McLain John his	22		all		428
Same	34		"		665
Same	45		N. 2. 1/3		550
Same	97		all		19
Same	98		"		29
Mason Matthew	47		E 1/2	64	475
McLurg John		16	all		262
Mory Abraham		42	all		160
Mathitt Joshua his	7		all		72
Same	89		"		82
Same	179		"		25
Same	184		"		17
Same	185		"		16
Same	186		"		18
Same	188		"		22
Same	189		"		35
Same	200		"		35
Same	201		"		35
Same	202		"		45
Same	206		"		65
Same	209		"		56
Same	212		"		70
Same	213		"		75
Same		45	"		125
Same		46	"		70
Same		47	"		60
Same		48	"		55
Moore David		176	"		25
Marks C. L.	180		"		25
Marks J. O.		22	"		126
Mc Brotny Samuel		20	S 1/2		10
					4405

State Tax	General Tax for 1853			School Tax for District No 1			Delinquent Township tax Taxes 1852 for B.B.T. R.R. Delinquent								
	D	C	M	D	C	M	D	C	M						
3	39	1		7	58	1	1	33	0	2	92	6	D. C.		
19	3			43	3			7	6		16	7			
2	5			5	7			1	0		2	2			
2	5			5	7			1	0		2	2			
2	5			5	7			1	0		2	2			
2	5			5	7			1	0		2	2			
51	0			1	14	0		20	0		44	0	all to J. May should be		
2	18	2		4	87	9		85	6		1	88	3		
3	39	1		7	58	1		1	33	0	2	92	6		
1	93	8		4	33	2		7	6	0	1	67	2		
	9	6			21	6			3	8		8	3		
	14	7			33	0			5	8		12	7		
2	42	2		5	41	5		93	0		2	09	0		
1	33	6		2	98	6		52	4		1	15	2		
	81	6		1	82	4		32	0		70	4			
	36	7			82	0		14	4		31	6			
	41	8			93	4		16	4		36	0			
	12	7			28	5		5	0		11	0			
	8	6			19	3		3	4	35	7	4	0.14		
	8	1			18	2		3	2	32	7	0	0.13		
	9	1			20	5		3	6	36	7	9	0.14		
	11	2			25	0		4	4		9	6	0.13		
	17	8			39	9		7	0		13	4	0.13		
	17	8			39	9		7	0	72	13	4	1.25		
	17	8			39	9		7	0	72	13	4	1.25		
	22	9			57	3		9	0	93	19	8	.37		
	33	1			74	1		13	0		28	6			
	28	5			63	8		11	2	1	15	24	6	.46	
	33	7			79	8		14	0		30	8			
	38	2			85	5		13	0	1	36	33	0	.62	
	63	7		1	42	5		23	0		55	0			
	35	7			79	8		14	0		30	8			
	30	6			68	4		12	0		26	4			
	28	0			62	7		11	0		24	2			
	12	7			28	5		5	0		11	0			
	12	7			28	5		5	0		11	0			
	64	2		1	43	6		23	2		55	4			
	5	1			11	4		2	0		4	4	all to J. J. Richardson		
	50	20	0		8	81	0			6	11	19	37	5	2.12
	4	97	0	6	87	26					1	91	8		
	4	5	23	0	7	93	8				1	74	5	7	

Manysville Real Estate &c Continued

Owner Names	No of In Lot	No. of Out Lot	what part	front	Value \$
Neidey Joseph		6	division 2 d. N. N. - 1/7		101
Netleton N	38		S side	20	143
Same	47		1/2		430
o Newlove Joseph	116		E 1/2		67
o Same	117		E 1/2		29
Newgent E J				Ham	200
Partridge Reuben L	90		all		348
Peacock Thomas		32	"		140
Picket Rodney	41		all		171
Same	57		in S.W. 1/4	22 1/2	591
Same	32		all		352
Same	33		West North part	26 1/2	570
Same	54		all		285
Same	67		"		1615
Same	92		"		255
Same	93		"		76
Same	161		"		20
Same	162		"		55
Phelps Levi	2		all		24
Same	3		"		119
Same	10		"		820
Same	11		"		95
Same	14		"		95
Page Mr M.	135		"		238
Same	138		"		38
Same	143		"		133
Plumb David	208		all		58
Reynolds Elisha	60		all		67
Same	113		"		190
Same	120		"		95
Robinson Mr M		11	"		242
Same		12	"		50
Roush George J	215		"		72
Redick John J		44	"		15
Rosette G. W.	48		E. end	50	30
Rathburn Charles		3	N 1/2		215
Rice Harmon		6	in N 1/2		150
					8192

Taxes for 1853

State Lot		General Lot for 1853		School Tax for District No 1		Delinquent Township Lot of 1852 for B. B. & K. Del 1852	
D	C M	D	C M	D	C M	D	C M
57	5	1	15 1			44	4
72	9	1	63 0			62	9
2	19 3	4	90 2			1	84 9
34	1		76 3			23	4
14	7		33 0			12	7
1	02 0	2	28 0			88	0
1	77 4	3	96 7			1	53 1
71	4	1	37 6			61	6
87	2	1	94 9			75	2
3	01 4	6	73 7	1	18 2	2	60 0
1	79 5	4	01 2			1	54 8
2	90 7	6	49 8	1	14 0	3	50 8
1	45 3	3	24 9			1	23 4
8	23 6	18	41 1	3	23 0	7	10 6
1	30 0	2	90 7			1	12 2
38	7		86 6			33	4
10	2		22 8			8	8
28	0		62 7			24	2
12	2		27 3			10	5
60	6	1	33 6			52	3
4	18 2	9	34 8	1	64 0	3	60 8
48	4	1	08 3			41	8
48	4	1	05 3			41	8
1	21 3	2	71 3			1	04 7
19	3		43 3			1	16 7
67	8	1	57 6			58	5
29	5		66 1			25	5
34	1		76 3			29	4
96	9	2	16 6			83	6
48	4	1	08 3			41	8
1	23 4	2	73 8			1	06 4
23	5		57 0			22	8
36	7		82 0			31	6
7	6		17 1			6	6
15	3		34 2			13	2
1	08 6	2	42 8	1	23	93	7
76	5	1	71 0			66	0
93	38 0	16	38 4			1	23 36 04 4 24

all L. E. J. Ryan
Do Do

24 Del for 1851
1/4 a. N.W. Corner to John N. Rathburn

Owners Names	No of In Lot	No of Out Lot	what part	ft front	Value %
Robinson James W	205		all		55
Same	182		"		20
Same	183		"		18
Richardson Jozal J.	5		"		580
Same		31			22
Same		33	4 poles on 1-		30
Same	39		3/4 S & E part		2156
Same	38		3/4		190
Rhull Augustus	80		all		119
+ Sprague Jackson G	76		3/4		415
Smith James (Rev)		2	26 part 3/4	220	462
Same		2	rest west 1/7	50	165
Stewart James A		8	west 5/7		102
Same		1	rest East 1/5		250
Saxton Joseph	150		all		105
Same	155		w 1/2		119
Same	158		w 1/2		285
Same	147		all		91
Saxton Joseph & Co.	99		"		5
Same	102		"		857
Same	103		"		48
Same	106		"		48
Same	107		"		29
Same	110		"		57
Same	146		"		76
Saxton Benjamin	148		"		96
Same	149		"		76
Same				House	160
Snodgrass Mrs Lewis	74		all		62
Same	83		"		62
Same	86		"		380
Same	95		"		72
Shedd Henry	163		"		65
Same	170		"		75
Same		43	43		30
+ Skinner Mrs Ho		7	"		762
Snider Philip	218		"		75
Same	219		3/3		45
Same	220		"		30
Snodgrass George			Stable		150
School District No 1	145				86
Same	152				95
					8343

State Tax	General Tax for 1853			School Tax for District of 1852	Delinquent Township Tax for 1852									
	D	C	M		D	C	M							
	28	0		62	7		11.0	24	2	all to John Weidman				
	10	2		22	8		4.0	5	8	all to Rowland Lee				
	9	1		20	5		3.6	7	9	all to Rowland Lee				
	193	8		4	33	2	76.0	1	67	3	all to Saml Mc Bretony			
	11	2		23	0		4.4	9	6					
	15	3		34	2		6.0	13	2					
	579	3		24	35	0	427.2	12	83	9	39	8	5.21	
	96	9		2	16	6	38.0	1	14	83	6	.45		
	60	6		1	35	6	23.8	2	47	52	3	1.00	all to Robert Welch	
	2	10	6	4	70	8	82.6	1	81	7	1/2 of this to Cyrus Paul			
	3	35	6	5	26	6	92.4	2	03	2				
	53	5		1	19	7	21.0	46	2					
	52	0		1	16	2	20.4	44	8					1/2 of this to m. Thompson all to Ebenezer Stirt all to B B Welch
	127	5		2	85	0	54.0	1	10	0				
	33	5		1	19	7	21.0	46	2					
	60	6		1	35	6	23.8	52	3					
	145	3		3	24	9	57.0	1	25	4				
	46	4		1	03	7	18.2	40	0					
	2	5		5	7		1.0	2	2					all to Joseph & Benjamin Saxton
	437	0		9	76	9	171.4	3	77	0				all to Joseph & Benjamin Saxton
	24	4		54	7		9.6	21	1					ditto ditto
	24	4		54	7		9.6	21	1					ditto ditto
	14	7		33	0		5.8	12	7					ditto ditto
	29	0		64	9		11.4	23	0					ditto ditto
	38	7		86	6		15.2	33	0					ditto ditto
	48	9		1	07	4	19.2	42	2					
	38	7		86	6		13.2	33	4					
	81	6		1	82	4	32.6	70	4					
	31	6		70	6		12.4	27	2					
	31	6		70	6		12.4	27	2					
	193	8		4	33	2	76.0	1	67	2				
	36	7		59	0		14.4	31	6					
	33	1		74	1		13.0	28	6					
	38	2		85	5		15.0	33	0					all to John B Coats
	13	3		34	2		6.0	13	2					
	388	6		8	68	6	132.4	3	33	2				12 ft front & 33 ft back to J. W. Evans = this & other same line all to John George Zimmerman all J. W. Robinson
	38	2		85	5		13.0	33	0					
	22	9		51	3		9.0	19	8					North 3 part to John George Zimmerman de
	15	3		34	2		6.6	13	2					
	76	5		1	70	0	30.0	66	0					
	43	8		98	0		17.2	37	8					
	48	4		1	08	3	18.0	41	8					
				95	08	8	16	68.6	16	14	36	69	6	6.66
				2	06	3	36.2							
				93	02	5	16	32.2						

Marysville Real Estate &c continued

Owner's Names	No of In. Lot.	No. of Out Lot	what part	ft front	Value \$
Springfield Mt ^{R.R. Co} banon & Pitt-		51	all		50
Same		49	"		50
Same		50	"		40
Same	193.		"		25
Thompson Mr C	84		all		75
Thompson Robert	132		E 1/2		36
Same	133		E 1/2		13
Same	140		E 1/2		13
Same	141		E 1/2		13
Jaco Thomas	115		S.W. 1/2		200
Turner Thomas jr	48		west end	82	65
Same		19	all		220
Turner James		13	"		574
Same		20	N 1/2		20
Same		14	all		228
Same	151		E 1/2		48
Same	154		E 1/2		57
Same	159		E 1/2		167
Same	221		all		20
Thatcher C. S.		5	E 1/2		209
Tombinson Thomas	40		N.E. corner	19ft	550
Unknown	56		1/2		4
Woods W. W.	8		all		143
Same	9		"		191
Same	23		E 1/2		168
Same	124		1/16		0
Same		25	all		176
Same	4		"		570
Same	187		"		18
Same	211		"		60
Same	192		"		25
Woods W. W. & M. J.	197		"		25
Woods. Buxton & Richey	51		S.W. part	36 1/2	355
Same	58		N part	68	950
Same	59		N & W 1/4		172
Same	51		division 6	16	364
Ward E & N		21	all		115
Wingett D. P.	166		"		65
Same	167		"		50
Same	168		west 3/4		38
					5743

Taxes for 1853

State Tax	General Tax for 1853	School Tax for District No 1	Delinquent Township tax taxes of 1852 for B. B. R. R.	Secm tax
D C M	D C M	D C M	D C M	D C M
15 3	34 2	60		13 2 D.C.
23 5	57 0	10.0		22 0
20 4	45 6	8.0		17 6
12 7	28 5	5.0		11 0
37 2	83 2	14.6		32 1
18 3	41 0	7.2		15 8 all to James Thompson
6 6	14 8	2.6		5 7 ditto
6 6	14 8	2.6		5 7 ditto
6 6	14 8	2.6		5 7 ditto
1 02 0	2 28 0	40.0		88 0
33 1	74 1	13.0		28 6
1 12 2	2 50 8	44.0		96 8
1 90 7	4 26 3	74.8		1 64 5 all to Nimrod Garwood
10 2	22 8	4.0		8 8 all to do, do,
1 16 2	2 39 9	45.6		1 00 3 all to Robt Welch & all to Mr Porter
24 4	54 7	9.6		21 1
29 0	64 9	11.4		25 0
55 1	1 90 3	33.4		73 4
10 2	22 8	4.0		8 8 all to Edward Northcutt (all to do, James)
1 06 3	2 38 2	41.8	4 34	91 9 1.75 all to Amos & Neal
1 78 5	3 99 0	70.0		1 54 0
2 0	4 5	00.8		1 7
72 9	1 63 0	28.6		62 9 all to Cyrus Phelps
97 4	2 17 7	38.2		84 0 19 ft front of this lot to Cyrus Phelps
85 6	1 91 5	33.6		73 9 1/2 ft front to Robert Sumner
1 5	3 4	0.6		1 3 west 1/2 to P.B. Cole
89 7	2 00 6	33.2		77 4 all to Marshall & Nader to Deak & Woods
2 90 7	6 49 8	1 14.0		2 50 8 all to Charles Mullin
9 1	20 3	3.6		7 9 (all to Samuel W. Sellers all to R. Welch
30 6	68 4	12.0	1 24	26 4 all to Andrew Guiber
12 7	28 5	5.0	52	11 0 all to Andrew Guiber
12 7	28 5	5.0		11 0 all to Mr Campbell
1 81 0	4 04 7	71.0		1 56 2 1/2 front to Buxton & Richey
4 84 5	10 83 0	1 90.0		4 18 0 this W. W. Woods 36 ft front to James Thompson & 152 ft
87 7	1 96 6	34.4		73 6 North 1/2 to W. W. Woods & to E. D. Nugent
1 83 6	4 14 9	72.8		1 61 0
58 6	1 31 1	23.0		50 6
33 1	74 1	13.0		28 6
23 5	57 0	10.0		22 0 all to G. A. Casal
13 3	43 3	7.6		16 7 " "
	63 46 2	11 48.6		6 46 25 27 0 2.59 all ditto

Owner's Names	No of In Lot	No of out lot	what part	ft front	Value \$
Welsh Bill	49		all		448
o Same	50		E 1/3		825
o Same	59		S.E. 1/4	40	52
o Same	151		W 1/2		48
o Same	154		W 1/2		72
o Same	159		w 1/2		525
Welsh James M	153		w 1/2		48
o Same	160		w 1/2		119
o Wolford Henry j	216		all		72
o Same	217		"		100
Wason Mains	6		all		72
Same	17		N 1/2		60
Same	25		all		29
Same		18	N 1/2		100
o Same		35	all		100
Same	36		7/8		28
Same	42		all		143
Same	37		"		114
Same	45		3/4		523
Same	155		E 1/2		81
Same	158		E 1/2		262
Same	172		all		50
Same	177		"		25
Same	178		"		26
Same	52		middle part	20	1140
o Same	210		all		60
Wolford Adam Sw	91		all		119
Same		4	S 1/2		102
Same		9	all		238
Welch Rouson		36	"		258
Williams Daniel		30	"		145
Wilkinson Laura		59	"		7
Wilkinson James M				House	100
Wingett Stephen		1	E 1/2		350
Same	18		all		95
Wells William		38	"		100
o Weaver & Brown	56		"		618
o Wingfield Felix G	114		w end	36	91
+ Same	119		w end 1/2	36	34
Same	122		5/6		81
o Same	127		7/6		274
					7708

State Tax	General Tax for 1853			School Tax for District			Delinquent Township Tax for 1852							
	D	C	M	D	C	M	D	C	D	C	M	of 1852		
2	28	4		5	10	7							1 97 1	D. C. all to Joshua Ludy
4	19	7		9	38	2		1	64	6			2 62 1	all to Joshua Ludy
	26	5			59	2							22 8	all to Joshua Ludy
	24	4			54	7							21 1	all to D. B. Welch
	37	7			82	0							31 6	all to D. B. Welch
2	66	7		5	96	2		1	04	6			2 30 1	all to D. B. Welch
	24	4			54	7							21 1	
	60	6		1	35	6							32 3	
	37	7			82	0							31 6	all to Robert Welch Vall & J. W. Robin
	51	0		1	14	0							44 0	ditto ditto all ditto
	36	7			82	0							31 6	
	30	6			68	4							26 4	
	14	7			33	0							12 7	
	51	0		1	14	0							44 0	all to Berlin Lee
	57	0		1	14	0							44 0	
	14	2			31	9							12 3	
	72	9		1	63	0							62 9	
	58	1		1	29	9							30 1	
2	66	7		5	96	2		1	04	6			2 30 1	
	41	3			92	3							35 6	
1	33	6		2	98	6							1 13 2	
	25	5			57	0							22 0	
	12	7			28	5							11 0	
	13	2			29	6							11 4	
5	81	4		12	99	6		2	28	0			3 01 6	
	30	6			68	4					1 24		26 4	.50
	60	6		1	35	6							32 3	
	52	0		1	16	2							44 8	
1	21	3		2	71	3							1 04 7	
1	21	3		2	71	3							1 04 7	
	72	9			63	0							62 9	
	3	5			7	9							3 0	
	51	0		1	14	0					2 08		44 0	.54
1	78	5		3	99	0							1 34 0	
	48	4		1	08	3							41 8	
	51	0		1	14	0							44 0	
3	15	1		7	04	5		1	23	6			2 71 9	all to John Weaver
	46	4		1	63	7							40 0	all to Trustees of Mt. E. Church
	17	3			38	7							14 9	best to Sophia Arnold
	41	3			92	3							35 6	
1	37	7		3	12	3							1 20 5	
				87	85	8		15	41	6			3 32	33 91 2 1.34
				1	14	0							2 08	64 2 24
				86	71	8		15	21	6			1 24	31 47 2

Marysville Tent Estate &c Concluded

Owners Names	No. of In Lot	No. of Out Lot	what part	sq. feet	Value \$
Wolf George M	203		all		45
Same	204		"		50
Wood Margaret	70		5 1/3		258
Waideman John	85		all		72
Zwerner John G	1		all		48
Same	12		"		29
Same	15		"		29
Same	153		8 1/2		47
Same	160		8 1/2		219
					777

Tax for 1853

State Tax			General Tax for 1853			School Tax for District			Township Tax for B. S. D. K. K.		
D	C	M.	D	C	M.	D	C	M.	D	C	M.
22	9		57	3		0	70		18	5	
23	5		57	0		1	00		23	0	
1	21	3	2	71	3	4	76		1	04	7
36	7		82	0		1	44		31	6	
24	4		54	7		8	6		21	1	
14	7		33	0		5	8		12	7	
14	7		33	0		5	8		12	7	
23	9		53	5		9	4		20	6	
1	11	6	2	48	6	4	35		96	3	
			8	85	4	1	554		3	41	5

all to Robert Webb

Record of Taxes assessed upon Chittles &c in Marysville

Owner Names	Total Value \$
Ashbough Mary	150
Appleyard Edward	300
Appleyard & Co	250
Ashbough Joseph	80
Armstrong Joel	32
Burroughs Lewis H	252
Brophy Wm J	528
Bowser Jacob	125
Brown T & J.	550
Brown Thomas	112
Barbour John	800
Burt Jonathan	250
Buxton & Orliey	2500
Burroughs E. March	790
Broom R. L.	30
Bushnell Henry	304
Beneff Richard	63
Brown A & Co	775
Coder John	42
Campbell William	462
Coul Jeremiah	692
Cole P. B.	425
Cassil John	5000
Cherry George W	117
Clark Ransom J	100
Coates John B	256
Cassil G. A.	1125
Cherry S. A	797
Cairns Mr A	56
Courtney Levi	108
Cassil J. G.	25
Curry & Robinson	800
Clark L. L.	105
Cumell Furman	128
Drake William	227
Doughty J. C.	200
Drake John W	59
Evans James W	296
Total	16869

Taxes for 1853

State Tax	General Tax for 1853		School Tax for District No 1	Township Tax for 1852 & 53						
	\$	Cts	\$	Cts	M					
	76	5	1	71	0	300	66	0		
	1	53	0	3	42	0	600	1	33	0
	1	17	3	2	62	2	460	1	01	2
	40	5		91	2	160	35	2		
	16	3		36	4	64	14	0		
	1	28	5	2	87	2	504	1	10	8
	2	65	2	6	01	9	1056	2	32	3
	63	7		1	42	5	250	35	0	
	2	80	5	4	27	0	1100	2	42	0
	57	1		1	27	6	224	49	2	
	4	08	0	9	12	0	1600	3	52	0
	1	27	5	3	83	0	500	1	10	0
	12	75	0	28	50	0	5000	11	00	0
	4	02	9	9	00	6	1580	3	47	6
	15	3		34	2	60	60	13	2	
	1	55	0	3	46	5	608	1	33	7
	32	1		71	8	126	126	27	7	
	3	98	2	8	83	5	1550	3	41	0
	21	4		47	8	84	84	18	4	
	2	35	6	5	26	6	924	2	03	2
	3	82	9	7	88	8	1384	3	04	4
	2	16	7	4	84	5	850	1	87	0
	13	30	0	34	20	0	6000	13	20	0
	57	6		1	33	3	234	57	4	
	57	0		1	14	0	200	44	0	
	1	30	5	2	91	8	372	1	12	6
	5	73	7	12	82	5	2250	4	95	0
	4	06	4	9	08	5	1584	3	50	6
	18	3		41	0	72	72	13	8	
	53	0		1	23	1	216	47	5	
	11	7		26	2	46	46	10	1	
	4	08	0	9	12	0	1600	3	52	0
	53	5		1	19	7	210	16	2	
	65	2		1	43	9	256	36	3	
	1	15	7	2	58	7	434	99	8	
	1	02	0	2	28	0	400	88	0	
	30	0		67	2	115	115	23	9	
	1	50	9	3	37	4	572	1	30	2
				192	29	6	33738	74	21	3
				18	75	3	3290	7	23	8
				173	54	3	30448	66	97	5

Owner Names	Total \$
Frank Mr. H.	90
Farris Maria E.	58
Fleck John S.	15
Gibson Robert	261
Grimmons J. J.	15
Geer John L.	60
Gill Samuel	105
Guttinger Mr.	13
Harriott James E.	2085
Houston Christopher	1366
Hawley Samuel	469
Hawkins & Ludy	849
Hendricks Emory	50
Hawkins Joseph E.	314
Henderson D. W.	270
Hunter A. R.	181
Johnson John	635
Ludy Alfred	33
Johnson S. J.	232
Irwin L. D.	54
Kelsey B. L.	656
Kinrade James P.	442
Kozartea Ira	158
Lee Cyprian	1350
Lee Rowland	250
Lee & Phelps	4557
Lee & Smith	540
Lee Mr. E.	170
Guardian Lee Cyprian	1500
Lawrence Rosanna	250
Lee L. H.	275
Moore Franklin	500
Malin Mr. C.	797
Mosay Abraham	180
Marks C. J.	240
Miller James	60
Guardian Marshall Joshua	150
McBratney Samuel	51
Maynard Samuel	150
Merrill S. M.	220
	19391

State Lot	General Tax for 1853	School Tax for District	Township Tax for 1853
D C M	D C M	D C M	D C M
33 7	79 8	140	30 8
29 5	66 1	11.6	25 5
7 6	17 1	3.0	6 6
1 33 1	2 97 3	52.2	1 14 8
7 6	17 1	3.0	6 6
30 6	68 4	12.0	26 4
53 5	1 19 7	21.0	46 2
6 6	14 8	2.6	5 7
10 63 3	23 76 9	4 17.0	9 17 4
6 93 6	15 30 4	2 73.2	6 01 2
2 39 1	5 34 8	1 93.8	2 06 5
4 32 9	9 67 8	1 69.8	3 73 3
25 5	57 0	10.0	22 0
1 60 1	3 57 9	62.8	1 38 1
1 37 7	3 07 8	54.0	1 18 8
92 3	2 06 3	36.2	79 6
3 23 8	7 23 9	1 27.0	2 79 4
16 8	37 6	6.6	14 5
1 18 3	2 64 4	46.4	1 02 0
27 5	61 3	10.8	23 7
3 24 3	7 23 0	1 27.2	2 79 8
2 25 4	5 03 8	88.4	1 94 4
80 5	1 80 1	31.6	69 3
6 88 5	15 39 0	2 70.0	5 94 0
1 27 3	2 85 0	50.0	1 10 0
22 22 0	49 66 9	8 71.4	19 17 0
2 73 4	6 13 6	1 08.0	2 37 6
86 7	1 93 8	34.0	74 8
7 65 0	17 10 0	3 10.0	6 60 0
1 27 3	2 85 0	50.0	1 10 0
1 40 2	3 13 3	53.0	1 21 0
2 55 0	5 70 0	1 04.0	2 20 0
4 06 4	9 08 5	1 57.4	3 50 6
91 8	2 05 2	36.0	79 2
1 22 4	2 73 6	48.0	1 03 6
30 6	68 4	12.0	26 4
76 5	1 71 0	30.0	66 0
26 0	58 1	10.2	22 4
66 3	1 48 2	26.0	57 2
1 12 2	2 36 8	14.0	96 8
221 04 9	38 78.2		85 31 4
12 18 6	21 38		47 3
208 16 7	3266.6		86 11 1

Owners Names	
Netleton John	322
Nugent E I	394
Noidy Joseph	48
Newlove Joseph	75
Owen P. R	353
Ogleby James R	35
Putridge R. L.	44
Patten Wm	230
Phelps Levi	1286
Peacock Thomas M	53
Plumb David	165
Pearl Cyrus	102
Pickett Mary	200
Panthermore Joseph J	39
Rathburn L & Co	3000
Rathburn Charles	168
Robinson Wm M	160
Rogers Jacob	59
Rice Harrison	84
Robinson James W	87
Ramsey T. A.	30
Reily Thomas	42
Snider Philip	293
Snider P & Co	3035
Saxton J & C	215
Snodgrass Sarah	319
Sprague Jackson G	218
Stinner Wm H	3231
Saxton Joseph	767
Snodgrass Geo. & sons	1122
Saxton Benjamin	95
Snodgrass Thomas	22
Sellers Samuel W	70
Smith David T	75
Smith L. W.	120
Sullivan Lobe	28
	16586

State Tax	General Tax for 1852		School Tax for District No. 6 M.	Township Tax for 1852, 1853						
	D	C		D	C	M				
1	64	2	3	67	0	64.4	1	41	6	
2	00	9	4	47	1	78.8	1	73	3	
	24	4		54	7	9.6		21	1	
	38	2		85	5	15.0		33	0	
1	80	0	4	02	4	70.6	1	55	3	
	17	8		39	9	7.0		15	4	
	22	4		50	1	8.8		19	3	
1	17	3	2	62	2	44.0	1	01	2	
6	55	8	14	66	0	2	57.2	5	63	8
	27	0		60	4	10.6		23	3	
	84	1	1	88	1	33.0		72	6	
	52	0	1	16	2	20.4		44	8	
1	02	0	2	28	0	40.0		88	0	
	19	8		44	4	7.5		17	1	
15	30	0	34	20	0	6	00.0	13	20	0
	85	6	1	91	5	33.6		73	9	
	81	6	1	82	4	32.0		70	4	
	30	0		67	2	11.8		25	9	
	42	8		93	7	16.8		36	9	
	44	3		77	1	17.4		38	2	
	15	3	34	2		6.0		13	2	
	21	4		47	8	8.4		18	4	
1	48	4	3	34	0	58.6	1	28	9	
3	27	8	34	59	9	6	07.0	13	35	4
1	07	6	2	45	1	43.0		94	6	
1	62	6	3	63	6	63.8	1	40	3	
1	11	1	2	48	5	43.6		95	9	
16	47	8	36	83	3	6	46.2	14	31	6
3	91	1	5	74	3	1	33.4	3	37	4
5	72	2	12	79	0	2	24.4	4	93	6
	48	4	1	08	3	12.0		41	8	
	11	2		25	0	4.4		9	6	
	35	7		77	5	14.0		30	8	
	38	2		85	5	15.0		33	0	
	61	2	1	36	8	24.0		52	8	
	14	2		31	9	3.6		12	3	
	189	06	9	33	17.2			72	96	7
	8	64	1	1	51.6	0		3	33	5
	180	42	8	34	65	0		69	63	2

Marysville Chattels &c continued

Owner Names	Total \$
Turner James	449
Turner Thomas jr	510
Tomlinson Thomas	336
Texas James	50
Thompson Moses	10
Texas Thomas	49
Turner Aquilla jr	52
Turner Corral & Pollock	500
Woods W. W.	1555
Winget Stephen & co	150
Wason Mains	564
Wilkinson James M	91
Welsh Bill	259
Wolford Henry jr	17
Welch Rawson	524
Welsh James M	255
Welsh Robert	463
Weaver John	1000
Wolford Adam Sr	463
Winget David P.	467
Whiteman John	303
Ward N & E	414
Williams Daniel	139
Wadhams M. H.	408
Winget J. M.	26
Wingfield J. G.	78
Wolford Adam jr	25
Ward Ellen	62
Winget Stephen	158
Warren J. H. & Co	1500
Zwerner J. G.	36
Total	10831

Taxes for 1853

State Tax			General Tax for 1853			S. School Tax for District No. 1			Sewerage Tax for L. & S. R.R.		
\$	c	m	\$	c	m	\$	c	m	\$	c	m
2	28	9	5	11	8				1	97	5
2	60	1	5	81	4	1	02	0	2	21	4
1	71	3	3	83	0				1	47	8
	23	5		57	0					23	0
	5	1		11	4					4	4
	24	9		35	8					21	5
	25	5		57	2					22	8
2	55	0	5	70	0	1	00	0	2	20	0
7	93	0	17	72	7	3	11	0	6	84	2
	66	3	1	48	2					37	2
2	87	6	6	42	9	1	12	8	2	48	1
	46	4	1	03	7					10	0
1	21	8	2	72	4				1	05	1
	8	6		19	3					7	4
2	67	2	5	97	3	1	04	8	2	30	5
1	19	8	2	67	9				1	03	4
2	36	1	5	27	8				2	03	7
5	10	0	11	40	0	2	00	0	4	40	0
2	36	1	5	27	8				2	03	4
2	27	9	5	09	5				1	96	6
1	54	5	3	43	4				1	33	3
2	11	1	4	71	9				1	82	1
	70	8	1	58	4					61	6
2	08	0	4	65	1				1	79	5
	13	2		27	6					11	4
	39	7		88	9					34	3
	11	7		26	2					10	1
	31	6		70	6					27	2
	80	5	1	80	1					68	5
7	65		17	10	0	3	00	0	6	60	0
	18	3		41	0					15	8
			123	46	3	21	66	2	47	64	8
				59	2					21	5
			122	97	1	21	55	8	47	42	0

Record of Taxes assessed in Paris Township on Chattles &c

Owner Names	Total \$
Amrine Andrew Senr	710
Amrine Andrew Jr	99
Amrine John Jr	410
Amrine John Senr	322
Amrine Abram	617
Amrine Moses	397
Amrine Wesley	188
Amrine Josiah	674
Amrine Henry Jr son	1325
Amrine Henry Jr 2d	494
Alexander James S	395
Ashlough Robert	247
Amrine Mary S	80
Arrahood Amos	78
Amrnost Michael	913
Amrine Andrew S	258
Amrine Washington	88
Andrew Horace	95
Andrew Henry Jr	211
Allen Nancy	59
Bloomershire G A	248
Blue Hamilton	175
Brighten Tobias	434
Bearm George	590
Burris John	183
Bealville Nicholas	421
Beck Abraham	385
Burns Emanuel	374
Bishop John B	450
Barker John Senr	128
Bighler Samuel	471
Bain Joseph	273
Bishop John G.	261
Bealville Joseph	133
Brainard James S	209
Betch Adam	65
Blue Josiah	112
Blue William Jr	108
Barker John Jr	66
Burris Jeremiah	178
Barker Andrew	51
Blue David	29
Barbour John	96
	13134

Union Co for 1853

Plate	Tot	General tax for 1853		School tax for District No 1	Municipality tax for B.S.D. K.K.	
		D	C			M
3	82	5	7	66	0	
	50	4	1	00	9	
2	14	2	4	28	4	
1	64	2	3	28	4	
3	14	6	6	29	3	
2	02	4	4	04	9	
	95	8	1	91	7	
3	43	7	6	87	4	
6	75	7	13	37	5	
2	51	9	5	03	8	
2	01	4	4	02	9	
1	25	9	2	31	9	
	41	8		81	6	
	39	7		79	5	
4	65	6	9	31	2	
1	21	3	2	42	7	
	42	8		89	7	
	48	4		96	9	
1	09	6	2	19	3	
	30	1		60	1	
1	26	4	2	52	9	
	88	2	1	76	4	
2	21	3	4	42	6	
3	01	9	6	03	8	
	93	3	1	86	6	
2	14	7	4	29	4	
1	96	3	3	92	7	
1	90	7	3	81	4	
2	29	5	4	58	0	
	65	2	1	30	5	
2	40	2	4	80	4	
1	39	2	2	78	4	
1	33	1	2	66	2	
	67	8	1	35	6	
1	06	5	2	13	1	
	33	1		66	3	
	57	1	1	14	2	
	55	0	1	10	1	
	33	6		67	3	
	90	7	1	81	5	
	26	0		52	0	
	14	7		29	5	
4	8	9		77	9	
				133	94	9
				133	65	4
						116.6

Paris Sp. No 6 Chatter &c Continued

Owner's Names	Total \$
Cocito George W	664
Child David	257
Cherry John W m	252
Coder George	534
Cole James	540
Cherry John W Jr	41
Cherry J.W. & Co	430
Cole Joseph	70
Cassil & Patton	387
Clayton Stephen	155
Caryl Asa	164
Coleman George	58
Clark O.S.	98
Draper James	289
Dynes Chambers	40
Drunk Michael	168
Dynes James C	2143
Dellinger Stephen	24
Daum Peter	49
Dixon David	49
Donley John	462
Ell Frederick	299
Edgington Ezekiel	65
Evans James W	120
Elliott Wellyn	108
Elliott Samuel	115
Fulton John S	380
Fensil Martin	107
Fensil John G.	77
Fensil George	76
Ford William	242
Flower James	105
Gundaman P. G.	481
Gibson John Jr	773
Gibson John 1 st	94
Graham John R.	170
Grow George	133
Hamilton C.S.	1115
Heinn George	15
Total	10889

State Lot	General for 1553			School for District No 1 C.M.	Lionship for for B D R R
	D	C	M		
3 38 6	6	77	2	464	2 92 1
1 20 8	2	41	7		1 04 2
1 18 3	2	36	6		1 02 0
1 70 3	3	40	6		1 46 9
1 73 4	3	46	8		1 49 6
20 9		41	8		18 0
2 19 3	4	38	6		1 89 2
35 7		71	4		30 8
1 97 3	3	94	7		1 70 2
68 8	1	37	2		59 4
83 6	1	67	2		72 1
29 5		59	1		23 5
48 9		99	9		43 1
1 47 3	2	94	7		1 27 1
20 4		40	8		17 6
85 6	1	71	3		73 9
10 92 9	21	83	8		9 42 9
12 2		24	4		10 5
24 9		49	9		21 5
24 9		49	9		21 5
2 33 6	4	71	2		2 03 2
1 52 4	3	04	9		1 31 5
33 1		66	3		28 6
61 1	1	22	4		52 8
53 0	1	10	1		47 5
58 6	1	17	3		50 6
1 93 8	3	87	6		1 67 2
54 3	1	09	1		47 0
39 2		78	5		33 8
38 7		77	5		33 4
1 23 4	2	26	8		1 06 4
53 5	1	07	1		46 2
2 43 3	4	90	6		2 11 6
3 94 2	7	88	4		2 40 1
47 9		93	8		41 3
86 7	1	73	4		74 8
67 8	1	35	6		58 5
5 68 6	11	37	3		4 90 6
7 6		13	3	3.0	6 6
	111	05	3	49.4	47 89 8
	7	27	1		3 13 6
	108	78	2		62 76 2

Owner Names	Value \$
Judy Joshua	1285
Johnson A. S.	910
Jewell Samuel	294
Jewell John	151
Judy Jesse	50
Kase Michael	1170
King Courtland	614
Koye Daniel	155
Kerner Nicholas	362
Kammerer Joseph	102
Kinney S. F.	19
Keruan John	567
Kaler Dorothy	120
Keer David	105
Kinney L. Dr.	265
Kelsey B. H.	200
Kearney Francis	250
Leffler John	170
Lakebill Peter	362
Longbrake Levi	1116
Lynn Levi	815
Learner Leonard	145
Lawrence Rosanna	20
Murphy Margaret	205
Marshall Joshua	542
Mayer Thomas A	180
Michael John H	352
McWilliams Nathan	258
McCurdy James	15
Mills Thomas	52
Moore Hugh	128
McIntosh Annan	50
McClish John	161
McCurdy Jane	65
Moore John C	20
Melching Charles	70
Moore Harley	126
Motra James	97
Moore Henry S	88
Neil Solomon	156
Nichols Leonard	137
	11901

State Lot	General Tax for 1853			School Tax for Districts No. 1			Township Tax for 1853		
	D	C	M	D	C	M	D	C	M
6 54 3	13	08	6	2	366		5	64	5
4 64 1	9	28	2				4	00	4
1 49 5	2	99	8				1	29	3
77 0	1	54	0					66	4
15 3		30	6	2			13	2	
5 96 7	11	93	4				5	14	8
3 12 1	6	26	2				3	70	1
79 0	1	58	1					68	2
1 84 6	3	69	2				1	39	2
52 0	1	04	0					44	8
9 6		19	3	38				8	3
2 89 1	5	78	3				3	17	4
61 2	1	22	4					52	8
53 5	1	03	0					45	3
1 35 1	2	70	3	330			1	16	6
1 13 0	2	04	0	400				88	0
1 27 5	2	33	0				1	10	0
86 7	1	73	4					74	8
1 84 6	3	69	2				1	39	2
5 69 1	11	38	3				4	91	0
4 15 6	8	31	3				3	38	6
72 9	1	43	8					60	9
10 2		20	4					8	8
1 03 5	2	07	0					89	3
2 76 4	5	52	8				2	38	4
91 8	1	83	6					79	2
1 79 5	3	39	0				1	34	8
1 21 3	2	42	7				1	04	7
7 6		15	3					6	6
36 5		33	0					22	8
65 2	1	30	5					36	3
25 5		57	0					22	0
82 1	1	64	2					70	8
33 1		66	3					28	6
10 2		20	4					8	8
35 7		71	4					30	8
64 2	1	28	5					55	4
49 4		98	9					42	6
44 8		89	7					38	7
79 5	1	39	1					68	6
69 8	1	32	7					60	2
	121	38	2	3	534		52	35	2
	117	83	5						

Paris Tp. Chattle &c continued

Guardian

Owners Names	Total \$
Powers Edward	621
Parthemore Jacob	404
Powers Joseph	403
Patton John	60
Parthemore Jacob S	80
Parthemore Jacob A	182
Poston William	253
Patton & Keating	359
Parthemore Jacob	25
Ruppnight Gottlieb	581
Reed Zephaniah	293
Rodgers B. L.	597
Rice Joel W	454
Reed Samuel	895
Reed Alma & Ed.	125
Reed William	372
Ruppnight Philip	217
Rice George N	80
Rough Adam	149
Robinson Mr M	375
Shinnery A. L.	654
Smith Christian	75
Smith P. B.	85
Staley Peter	165
Shively Christian	225
Stirrat John A	277
Shaw Harrison	445
Stith A. L.	127
Sharp Robert	240
Saxton John	56
Smith James	425
Smith James farmer	279
Saxton Charles	625
Schulbe Henry	145
Smith Edward	50
Schallope Michael	145
Stout Robert R	125
Stirrat James A	265
Smith William	102
Sebold Schabod	85
Staley Samuel	77
Stirrat Anna M.	14
Stinar Christian	273
Total	11260

Taxes for 1853

State Tax	General tax for 1853			School tax for District No 1			Township tax for L. D. H. H.		
	\$	C	M	\$	C	M	\$	C	M
3	16	7	6	33	0	2	73	2	
2	06	0	4	12	0	1	77	7	
2	05	5	4	11	0	1	77	3	
3	0	6	61	2	8	26	4	8	
4	0	8	81	6	35	2			
9	2	8	1	83	6	80	0		
1	29	0	2	58	0	1	11	3	
1	53	0	3	66	1	1	57	9	
1	2	7	25	3	11	0			
2	96	3	5	92	6	2	55	6	
1	49	4	2	98	8	1	28	9	
2	02	4	4	04	9	1	75	5	
2	21	3	4	42	6	1	20	9	
4	36	4	9	12	9	3	93	8	
1	62	7	1	25	4	34	1		
1	59	7	3	79	4	1	63	6	
1	10	6	2	21	3	73	4		
4	0	8	81	6	35	2			
7	0	9	1	51	9	65	5		
1	91	2	3	82	5	1	65	0	
3	33	5	6	67	0	1	308		
3	8	2	76	5	33	0	87	7	
4	3	3	86	7	37	4			
8	3	1	1	66	2	71	7		
1	14	7	2	29	5	99	0		
1	41	2	2	82	5	1	21	8	
2	28	4	4	56	9	1	97	1	
6	4	7	1	29	5	55	8	8	
1	22	4	2	44	8	1	05	0	
2	8	5	57	1	24	6			
2	16	7	4	33	5	1	87	0	
1	42	2	2	84	5	1	22	7	
3	18	7	6	37	5	2	75	0	
7	2	9	1	45	8	62	9		
2	5	5	57	0	22	0			
7	2	9	1	45	8	62	9		
6	2	7	1	23	4	54	1		
1	35	1	2	70	3	1	16	6	
5	3	0	1	04	0	44	8		
4	4	8	89	7	38	7			
3	9	2	78	5	33	8			
7	1	1	14	2	6	1			
1	39	2	2	78	4	1	20	1	
			114	53	6	49	53	8	
			1	90	7	52	2		
			112	92	9	67	7	1	

Owner Names	Total \$
Turner Robert	2412
Turner Aquilla	272
Turner Addison	353
Turner George H	104
Taylor Suzzee	60
Turner Thomas Sr	121
Taylor William	85
Turner Edward	551
Westlake Mr Sr	264
Westlake Josiah	855
Wolford Elijah	649
Waudeman Lewis	566
Weaver John	691
Wheeler Richard C	274
Watkins David	110
Wolford Henry Sr	162
Wolford Daniel	529
Weller Edward	915
Wood Michael S	150
Weller Thomas	50
Westlake James	95
Willmoth Benson	20
Wells William Sr	123
Wentz Mr L	141
Mason Main	603
Williams Mathew	50
Wood Alpheus	151
Vanderau John	121
	10201

Abstract of Paris Sp.

No of Acres of Land	Value of Lands	Town Value	Chattels Value	Total Value	State Tax			City Sp. Tax	Dist Tax	Rail Road			
					\$	c	M						
22,552	146,799	57,385	204,184	1,041	33	8	653	38	8	1,286	35	8	
Maryville		65,140	63,602	128,742	656	58	4	411	97	4	811	07	4

State Tax	Dist Tax	General Tax for 1853		School Tax for District No 1	Township Tax for S.D.R.R.				
		\$	c		M	\$	c	M	
12	30	1	24	60	2	10	61	2	
1	38	7	2	77	4	1	19	6	
1	69	8	3	39	6	1	46	5	
	53	0	1	06	0		45	7	
	36	6		61	2		26	4	
	61	7	1	23	4		53	2	
	43	3		86	7		37	4	
2	81	0	5	62	0	2	42	4	
	1	34	6	2	69	2	1	16	1
4	23	8	8	31	7	3	67	4	
3	30	9	6	61	9	2	85	5	
2	88	6	5	77	3	2	48	0	
3	54	4	7	08	9	3	03	8	
1	39	7	2	79	4	1	20	3	
	56	1	1	12	2		48	4	
	83	6	1	65	2		71	2	
2	69	7	5	39	3	2	39	7	
4	66	6	9	33	3	1	02	6	
	66	3	1	32	6		37	2	
	25	5		37	0		22	0	
	48	4		96	9		41	8	
	10	2		20	4		8	8	
	62	7	1	23	4	2	46	1	
	71	9	1	43	8		62	0	
2	03	5	4	11	0		1	77	3
	13	3		30	6		13	2	
	77	0	1	54	0		66	4	
							53		
	61	7	1	23	4		33	2	
				104	04	2	44	87	8
				1	12	2	45	4	
				102	92	0	44	39	4

School Tax	Corporate	Total	Delinquent					
\$ c M	\$ c M	\$ c M	\$ c M					
257	45	4	3,265.96.3	44	31			
80	69	4	154	49	0	2,410.34.8	56	50

90 Record of Taxes assessed upon Lands &c in Liberty Sp. No 7

Owners Names	No. of Entry	Original Quantity	Stream	Original Proprietor	No. of what part of Survey Acres	Value \$
Arzo David S.	3480	700	Mill C.	Saml Bailey	60	328
Avery Lewis	12472	1600	"	Mazy Vance	1	10
Austin Carlile H	4815	1380	"	Lewelling Jones	100	855
Adams Mary A	5729	1000	"	Robert Means	50	143
Avery Lewis	12472	1600	"	Mazy Vance	1/4	120
Broom R. L.	4404	1355 1/2	Mill C	Benj Grimes	54	128
Broughen Mordicai	4404	1355 1/2	"	"	20 1/2	228
Brake Adam	4404	1355 1/2	"	"	54	283
Byerley Jacob	4404	1355 1/2	"	"	64	424
Broughen Mordicai J	123588 & 12401	200	"	Licanks & M. Green	25	95
Same	4815	1380	"	Lewelling Jones	100	856
Baxley George W	3462	100	"	D. M. Arthur	60 1/2	745
Brown Smith	3689	600	"	Jacob Holston	316	1802
Brake Michael	4815	1380	"	Lewelling Jones	112	1110
Benton Hiram	12472	1600	"	Mazy Vance	42	260
Same	12472	1600	"	"	50	260
Burns John R	5641-5775 5866 & 6695	1828	"	Robt Means	100	475
Botkins Charles	5641-5775 5866 & 6695	1828	"	"	83	395
Ballenger Caleb	122428 & 12262	140	Darby C	Green & Withen	12	92
Bealer William	3444	1000	Mill C	David Duncan	68 1/2	361
Broughen Serimiah	12472	1600	"	Mazy Vance	1/2	4
Brooks Charles W.	12484	200	"	Joseph Spencer	80	301
Buckner Wm M	3487	400	"	Wm Dangersfield	407	1005
Bland John	3444	1000	"	David Duncan	80	303
Ballou Abigail	3487	49 1/2	Darby C	Thompson Davis	147	367
Same	3487	191	"	"	25	54
Bollinger Samuel	3443	100	Mill C	David Duncan	100	240
Carter John	3480	700	Mill C	Saml Bailey	80	684
Cook Solomon	3444	1000	"	David Duncan	100	665
Clark Asa	12393-12400 12408-12415	1823	Darby C	Rogers & others	50	143
Same	12472	1600	Mill C	Mazy Vance	41	195
Cassil John	4604	1355 1/2	"	Benj Grimes	121	920
Clouse John	3480	700	"	Saml Bailey	2	20
Crowder William	5267	100	"	Bryson Limmman	50	166
Crowder John	12393-12400 12408 & 12415	1823	Darby C	Rogers & others	100	525
Clark Thomas	12393-12400 12408 & 12415	1823	"	"	50	262
Cranston Stephen	12472	1600	Mill C	Mazy Vance	88	210
Same	12472	1600	"	"	22	326
Same	12393-12400 12408 & 12415	1823	Darby C	Rogers & others	183	522
Same	12393-12400 12408 & 12415	1823	"	"	221	630
Crowder Henry B	12393-12400 12408 & 12415	1823	"	"	200	615

Union Co for 1853

State tax	County tax	School tax	Delinquent tax
\$ Ct. M.	\$ Ct. M.	\$ Ct. M.	\$ Ct.
1 67 2	3 80 4		24.6
5 1	11 6		
4 36 0	9 91 8	64.1	13 33
72 9	1 65 8		2 22
66 3	1 50 8		
65 2	1 48 4		16.0
1 16 2	2 64 4		
1 44 3	3 28 2		35.4
2 16 2	4 91 8		52.0
48 4	1 10 2		19.0
4 51 8	9 92 9	1	71.2
3 79 9	8 64 2		35.9
9 19 0	20 90 3		1 80.2
5 66 1	12 87 6		83.2
1 32 6	3 01 6		19.5 4 05
1 32 6	3 01 6		19.5 4 05
2 42 2	5 51 0		1 10.8
2 01 4	4 58 2		92.1
46 9	1 06 7		
1 84 1	4 18 7		27.1
2 0	4 6 3		5 8
1 53 5	3 49 1		37.6
5 12 5	11 65 8		1 60.7
1 54 5	3 51 4		
1 87 1	4 25 7		58.7 5 56
29 5	62 6 8		08.6 8
1 22 4	2 78 4		
3 48 8	7 93 4		51.3
3 39 1	7 71 4		49.9
72 9	1 65 8		10.7
89 4	2 26 2		23.4
4 69 2	10 67 2		
10 2	23 2 2		02.5 31 2
84 6	1 92 5		36.5
2 67 7	6 09 0		1 18.1
1 53 6	3 03 9		41.9
1 07 1	2 43 6		33.6
1 66 2	3 78 1		24.4
2 66 2	6 05 3		83.5
3 21 3	7 30 8		
3 15 1	7 16 8		1 39.0 29 57
	198 80 2		18 41.0 27 35
	15 28 7		10 18 32 4
	183 51 4		18 20.9 26 32

all to Nathl. Raymond & all to Charles Lohy
 all to Dr. Raymond & all to Chas. Lohy
 all to Dr. Raymond & all to Chas. Lohy
 all to Caland & Dr. Stewart
 all to Elisha Wells & all to Chas. Scott
 8 a 60 pels to Daniel C. Danforth
 R. L. Lohy tax 1853
 Should be 88 a & all to Theodoros Green
 all to Mr. M. Broughan
 all to Mr. Wilcox
 all to Daniel Gould
 19 2/4 a tax 1853

Liberty Tp. No 7 Lands &c continued

Owner Names	No. of Entry	Original Quantity	Stream	Original Proprietor	Let	No. of Acres	Value \$
Cowgill Elisha	4933	500	Darby C	Thomas Sears		176	1551
Same	5270	200	"	George Winter		48 1/2	119
Same	5270	200	"	"		52	142
Carter Isreal	65-6386776	880	Mitt C	Duncan M. Arthur		100	950
Culver Russell	3462	666	"	John Scarborough		150	1393
Same	3462	666	"	"		50	325
Same	13447	455	"	Allen Latham		129	568
Culver Ebenezer	5041-5778 586686435	1828	"	Robt Mans		132	627
Cline Minerva	4404	1333 1/2	"	Benj ^r Grimes		110	514
Cranston J. A. & W.	5267	100	Darby C	George Solomon		50	119
Clark Mary	5777	300	Mitt C	Robt Mans		60	352
Chanler Elliott	4815	1380	"	L. Jones		5	24
Carter Joseph	12388812401	200	"	Shanks & M. Quin		30	108
Darrow Anson	12472	1600	Mitt C	Mary Vance		2	10
Devore Moses	3490	100	Darby C	Wm Richey		100	428
Same	13271	94	"	Joseph Spener		100	525
+ Same	12393-11400 12463811413	1823	"	Rogers & others		115	437
Same	5270	200	"	Wm Russell		168 1/2	481
Danforth David	3462	666	Mitt C	John Scarborough		78	741
+ Same	12472	1600	"	Mary Vance		23	172
Same	12472	1600	"	"		23	64
Danforth Elisha L	656386776	880	"	D. McArthur		44	126
Darrow Alexander	12472	1600	"	Mary Vance		2	15
Dean Moses	12472	1600	"	"		86	410
Davis Hezekiah	65-6386776	880	"	D. M. Arthur		1 1/2	24
Same	3689	600	"	Saul Wilton		30	157
Dean George	3443	1000	"	David Duncan		75	225
Dillon David	3443	1000	"	"		59 1/2	309
Drake Abraham	3444	1000	"	"		92 1/2	494
Same	3462	100	"	"		7	66
Dean Catharine	3443	1000	"	"		75	200
Dixon John	4404	1333 1/2	"	Benj ^r Grimes		33	157
Dickson Robert	4815	1380	"	Lewelling Jones		45	229
Dickson M. M. & R	4815	1380	"	"		96	457
Danforth Daniel C				None			150

Eckelberger Samuel. None 100
12367

Taxes of 1853

State tax	General tax of 1853	School tax 1-1-1853	Delinquent tax of 1852
D. Ck. M.	D. Ck. M.	D. Ck. M.	D. Ck. M.
7 91 0	17 99 1	1 86 1	
68 6	1 38 0	14 2	
72 4	1 64 7	17 0	
4 84 5	11 02 0	2 21 6	
7 10 4	16 15 8	1 39 3	
1 65 7	3 77 0	32 5	
1 87 6	4 26 8		
3 19 7	7 27 3	1 46 3	
1 60 1	3 64 2		
60 6	1 38 0		
1 79 5	4 08 3	4 12	
19 2	27 8		36
55 0	1 25 2	21 0	
5 1	11 6	0 12	
2 18 2	4 96 4	5 6 3	61 a to Jas. N. Devore
2 67 7	6 09 0	1 18 1	
2 22 8	5 06 9	98 4	61 a to Jas. N. Devore
2 45 3	5 57 9	1 08 1	
3 77 9	8 59 5	88 9	
87 7	1 99 5	12 9	14 a to James Nail
32 6	74 2	07 6	
64 2	1 46 1	12 6	
7 6	17 4		
2 09 1	4 75 6		
17 2	27 8		36
80 0	1 82 1		2 44
1 18 7	2 58 6	16 7	
1 57 5	3 58 4	25 2	
2 51 9	5 73 0	37 0	
33 6	76 5	04 9	
1 01 0	2 32 0	15 0	
80 0	1 82 1	15 6	
1 16 7	2 65 6	17 2	
2 33 0	5 30 1	34 3	
76 5	1 74 0	15 0	
51 0	1 16 0		
143 44 5	15 47 2		3 16
1 25 2	21 0		
142 19 3	15 26 2		

all to David Strong.

6a all to Elias Aberton

61 a to Jas. N. Devore

61 a to Jas. N. Devore

14 a to James Nail

7 1/2 a all to Ephraim Street

Liberty Tp. No 7 Lands &c Continued

Owner Names	No of Entry	Original Quantity	Stream	Original Proprietor	No of Acres	Value \$
Jord Lederal	12282	750	Darby C	R. Dorsey	98%	541
Same	12395-12400 12405-12415	1825	"	Rogers & others	100	618
Shinn David	3444	1000	Mill C.	David Duncan	28	146
Fisher Lewis	3444	1000	"	"	38	255
Shinn William	3444	1000	"	"	50	284
Foster James	12282	750	Darby C	R. Dorsey	100	475
Foster John M	12282	750	"	"	90	300
Same	13489	80	"	James Galloway	30%	106
+ Foss Lewis	12285	1000	"	Young Williamson	244	644

Green Robert C	5641-5778 5806-5849	1828	Mill C	Robert Means	40	190
Golden Mally	5729	1000	"	"	12	35
Gladhill William	4404	1333 1/2	"	Benj Grimes	51	388
Glasscock Joseph A	4404	1333 1/2	"	"	102	310
Grimes Joshua	4815	1580	"	Lewelling Jones	61	290
Green Joseph B	13447	455	"	Allen Latham	126	360
Green Theodoros	13447	455	"	"	121	356
Same	3461	666	"	John Scarborough	100	880
Griffin Levin	12472	1600	"	Mary Vance	42	360
Griffin Samuel	12395-12400 12405-12415	1825	Darby C	Rogers & others	86	462
Griffin Daniel	3689	600	Mill C	Jacob Webster	48%	290
Same	5777	300	"	Robt Means	74	284
Galloway James	3487	200	Darby C	Jed Jones	85	220
Same	5267	100	"	Bryan Limmens	50	167
Same	5267	100	"	George Solomon	50	119
+ Garwood Mary	4815	1580	Mill C	Lewelling Jones	21	71
Same	12388 & 12401	200	"	Shanks & McQueen	44	209
Graham William	5729	1000	"	Robt Means	224	640
Griffin Leonard	5777	300	"	"	4	22
Gould Daniel	4935	500	Darby C	Thomas Leas	23	153
Same	12285	1000	"	Young Williamson	131 1/2	305
Griffith Polly	12395-12400 12405-12415	1825	"	Rogers & others	93	42

9520

State tax	General tax 1853	School tax 1853	Delinquent tax 1852
D C M	D C M	D C M	D C M
2 75 9	6 27 5	1 21 7	
3 15 1	7 16 8	1 39 0	
	74 4	1 69 3	10 9
1 29 0	2 93 4		19 0
1 44 8	3 29 4		21 3
2 42 2	5 51 0		57 0
1 53 0	3 48 0		36 0
	54 0	1 22 9	12 7
3 28 4	7 47 0		77 2

all to Levi Ren

all to Daniel Gould & all to Seny Thompson
all to Daniel Gould Seny Thompson
122 a to James Marques 122 a to Thomas Mar

all to Henry Shirk

45 1/2 in Magpies of the Frederick Lockwood
all to Joseph Currell 40 a to Joshua Currell
all to ditto 44 1/2 a to Mitchell & the day
all to ditto all to Joshua Currell

60 a to Tho Garwood
all to J. R. Hubbard

all to John M Foster

110 42 6 12 12 3
6 84 0 80 2
104 28 66 11 62 3
11 11 2

Owner Names	No of Entry	Original Quantity	Stream	Original Proprietor	No of Acres	Value \$
Hosack David	4815	1380	Mill C	Lewelling Jones	61	522
Hosack John	4815	1380	"	"	153	1400
Herd Andrew	12588 & 12401	200	"	Shank & M. Linn	96	455
Hutchison Stephen R	3444	1000	"	David Duncan	25	167
Hathaway David & his	3444	1000	"	"	17	95
Same	3444	1000	"	"	71	406
Henderson James	3443	1000	"	"	92	328
Henderson Andrew his	3443	1000	"	"	116	446
Holloway Isaac	3443	1000	"	"	151	445
Holloway Charles	3443	1000	"	"	76	226
Horsha Thomas	12472	1600	"	Mary Case	66	527
Herd Wallace	12484	200	"	Joseph Spencer	33	125
Harrington Nelson	3480	700	"	Saml Bailey	116	992
Hartshorn Sewall &	5641-5778 5806 & 6495	1828	"	Robt Means	115	636
Herd James his	5641-5778 5806 & 6495	1828	"	"	107	458
Same	5777	300	"	"	200	2138
Herd William	12484	200	"	Joseph Spencer	160	382
Hornbeck George	4404	1335 1/2	"	Benj Grimes	40	136
Hornbeck James H	4404	1335 1/2	"	"	71	170
Hull George	12593-12400 12403 & 12415	1823	Darby C	Rogers & others	75	275
Herd Thomas	12593-11400 12403 & 11415	1823	"	"	160	760
Same	3487	200	"	Joel Jones	50	133
Hammond Ezekiel	12593-11400 12403 & 12415	1823	"	Rogers & others	50	314
Same	6563 & 6776	880	Mill C	Duncan M. Arthur	2	10
Hoge Solomon &	4815	1380	"	Lewelling Jones	82 1/2	338
Hoeninger George	12593-11400 12403 & 12415	1823	Darby C	Rogers & others	200	760
Hill Calvin	3689	600	Mill C	Joel Wolsten	28	170
Hamilton James W	4404	1335 1/2	"	Benj Grimes	326	777
Haskfield John	3444	1000	"	David Duncan	88	330
Hill Charles	3487	200	Darby C	Joel Jones	75	196
Halloway George	3443	1000	Mill C	David Duncan	125	370
Irwin Joshua	3490	100	Darby C	John Helpwood	95	405
Same	12593-11400 12403 & 12415	1823	"	Rogers & others	3	9
Johnson Daniel	12593-11400 12403 & 12415	1823	"	"	100	240
Johnson Baldwin	5729	1000	Mill C	Robert Means	112	320
Johnson David	4815	1380	"	Lewelling Jones	90	684
Judy Jesse	4404	1335 1/2	"	Benj Grimes	161	1224
Judy Samuel	4404	1335 1/2	"	"	185	1055
Judy Joshua	4404	1335 1/2	"	"	405	3848
Same	12593-11400 12403 & 12415	1823	Darby C	Rogers & others	50	119
Same	5641-5778 5806 & 6495	1828	Mill C	Robert Means	55	158
Jackson L.L. & D.F.	5641-5778 5806 & 6495	1828	"	"	55	158

22727

State tax	General tax of 1853	School tax of 1853	Delinquent tax of 1852
\$ Cts M	\$ Cts M	\$ Cts M	\$ Cts
2 66 2	6 05 5	39.1	
7 14 0	16 24 0	2 30.0	
7 32 0	5 27 8	91.0	
85 1	1 93 7		
48 4	1 10 2	17.1	
2 07 0	4 70 9	30.4	
1 67 2	3 80 4	26.6	
2 17 2	5 17 3	33.4	
2 31 0	5 16 2	33.4	
1 11 2	2 62 1	16.9	
2 68 7	6 11 3	39.5	
65 2	1 48 4	16.0	
5 01 9	11 50 7	76.4	
3 34 5	7 60 9	1 53.0	
2 33 5	5 31 2	1 06.8	
10 90 3	24 86 0	2 56.1	
1 94 8	4 43 1	61.1	
67 8	1 54 2	16.6	
86 7	1 97 2		
1 40 2	3 19 0	46.0	
3 87 6	8 81 6	1 26.6	
67 8	1 54 2	26.2	
1 60 1	3 64 2	37.6	
5 1	11 6	01.2	
1 72 3	3 92 0	26.5	
3 87 6	8 81 6	1 26.0	
86 7	1 97 2	17.0	
3 96 2	9 01 3	97.1	
1 68 3	3 82 8		
99 9	2 27 3		
1 88 7	4 29 2	27.7	
2 06 5	4 69 8		
4 5	10 4		
1 22 4	2 78 2		
1 63 2	3 71 2		
3 48 8	7 93 4	51.3	
6 24 2	14 19 8	1 53.0	
5 38 5	12 23 8	1 31.9	
19 62 4	44 63 6	4 81.0	
60 6	1 38 0		
80 5	1 83 2	36.8	
80 5	1 83 2	36.8	

263 61 7
27 35.3
279 36 0
2679.5

his 1/2 to his 1/2
should be 107-2 & 1/2 to Mr Bealer of 1853

all to Mr Holloway

should be 330 & all to Bennett Bennett

50 A. to Thomas Herd & 20 A. to James Herd

all to M. M. & R. Dickerson

all to August Walker

all to P. Manchester

all to Dan Melvaine 27 A. from Melvaine to

2 00

Liberty Tp. No 7 Lands &c continued

Owners Names	No of Entry	Original Quantity	Stream	Original Proprietor	Acres	Value \$
Johnson William	4404	1333 1/2	Mill C	Benj ^r Grimes	61	146
Johnson Hiram	4404	1333 1/2	"	"	61	146
Johnson Mathew	4815	1380	"	Lewelling Jones	30	228
Kerr Robert M	5641-5778 5866 & 6495	1828	Mill C	Robert Means	632	1803
Kennedy Wm J	12282	750	Darby C	R. Dorsey	95	227
Rimbell Truman M.	656386776	880	Mill C	D. Mc Arthur	56 1/2	540
Same	656386776	880	"	"	113 1/2	1080
Same	5777	300	"	Robt Means	16	153
Lockwood S. W.	4404	1333 1/2	Mill C	Benj ^r Grimes	80	285
Longberry Samuel	4404	1333 1/2	"	"	18	136
Lockwood Isreal	3462	666	"	John Scarborough	108	1454
Same	12472	1600	"	Mary Vance	123	468
Lockwood David	656386776	880	"	D. M. Arthur	44	510
Lockwood W	656386776	880	"	"	22	455
Same	3462	666	"	John Scarborough	107 1/2	665
Latham Allen	13447	455	"	Allen Latham	247	707
Same	14911	155	"	"	155	310
Low Thomas T.	12393-11600 12403 & 12413	1823	Darby C	Rogers & others	100	241
Larson Cyrus	5267	100	"	James Baldwin	100	238
Lockwood Frederick	656386776	880	Mill C	D. M. Arthur	22	455
Same	3462	666	"	John Scarborough	4 1/2	28
+ Latham Allen	16133	81	"	A. Latham for 1854	81	
+ Mc Clintock James 2 ^d	5729	1000	Mill C	Robert Means	224	640
Moore John	6232	400	"	Little Hudson	20 1/2	107
Moore William	6232	400	"	"	23 1/2	123
Mc Elfish George	4404	1333 1/2	"	Benj ^r Grimes	40	133
Mc Lain Allen	14755	400	"	John L Dawson	370	880
Mc Troy Zechariah	12393-11600 12403 & 12413	1823	Darby C	Rogers & others	103	592
Same	12393-11600 12403 & 12413	1823	"	"	35	130
Same	12393-11600 12403 & 12413	1823	"	"	30	100
Mc Troy John	12472	1600	Mill C	Mary Vance	49	170
Miller George	4933	500	Darby C	Thomas Lewis	49	326
Same	5270	100	"	George Winton	48 1/2	119
Mc Bride John	3444	1000	Mill C	David Duncan	85	565
Myer Jacob	3689	600	"	Jacob Webster	46 1/2	285
Miller Charles jr	3689	600	"	"	49 1/2	297
Same	3689	600	"	"	20	105
Marshall Walter	12282	750	Darby C	R. Dorsey	98	400
Mc Mayhill Seth	12393-11600 12403 & 12413	523	"	James Gallaway	45	216
Same	12393-11600 12403 & 12413	523	"	"	8	38

15300

Taxes of 1853

State tax	Personal tax of 1853	School Dist tax of 1853	Delinquent tax of 1852	School tax of 1852
74 4	1 69 3	18.1		
74 4	1 69 3			
1 16 2	2 64 4	17.1		
9 19 0	20 90 3	4 20.4		17 32
1 15 6	2 63 3	27.2		
2 75 4	6 26 4	64.8		
5 50 8	12 52 8	1 57.9		
78 0	1 77 4			
1 45 3	3 30 6	55.6		
69 3	1 57 7	17.0		
7 41 5	16 86 6	1 09.0		
2 38 6	5 41 8	35.1		
2 60 1	5 91 6	57.0		
2 32 0	5 27 8	45.5		
3 39 1	7 71 4	66.5		
3 60 5	8 20 1	70.7		
1 58 1	3 59 6	31.0		
1 22 9	2 79 5	38.5		
1 21 3	2 76 0			
2 32 0	5 27 8	45.5		
14 2	32 4	02.8		
3 26 4	7 42 4			
54 5	1 24 1	21.4		
62 7	1 42 6	24.6		
67 8	1 54 2	16.6		
4 48 8	10 20 8	176.0	1 33	
3 01 9	6 86 7	94.7		
66 3	1 50 8	20.8	2 00	
57 0	1 16 0	16.0	1 56	
86 7	1 97 2	12.7		
1 66 2	3 78 1	57.1		
60 6	1 38 0	14.2		
2 88 1	6 55 4	42.4		
1 45 3	3 30 6			
1 57 4	3 44 5	29.7		
53 5	1 21 8			
2 04 0	4 64 0	48.0		
1 10 1	2 50 5	27.9		
15 3	44 0	04.5		
178 78 8	18 34.4			
13.317	57.2			
166 47 1	77 83.2			
489	1732			

all to Hiram Johnson & all to Isaac Michner
all to Isaac Michner

all to Abiel Warner
All to John P. Hilliard
Do Do Do (Shenandoah)

320 to Benj^r Elliott

1100 to Chas Bradlow & this Wesley Smith

all to Stephen Cranston

got a all to Ephraim

all to George Hill
all to John Stubby

all to H. Davis &

Liberty Tp. No 7 Lands, &c continued

Owner Names	No of Entry	Original Quantity	Stream	Original Proprietor's Lt	No of Acres	Value \$
Maris Jesse	4815	1380	Mit C	Lewelling Jones	100	475
Marquis S. S.	12472	1600	"	Mary Vance	9 1/2	190
Manchester P	3462	866	"	John Scarborough	67 1/2	728
Same	12472	1600	"	Mary Vance	65	347
Marquis William	12472	1600	"	"	6	135
Same	12472	1600	"	"	3	58
Muncie L. D.	5729	1000	"	Robt Means	112	320
Norville David S.	13487	80	Darby C	James Galloway	6 1/4	22
Same	13849	80	"	"	63	300
Norville Abram	12282	750	"	R. Dorsey	75	212
Same	12282	750	"	"	25	72
Same	12395-12399-12402 12417 & 12418	523	"	James Galloway	17	65
Norville Seth B	12395-12399-12402 12417 & 12418	523	"	"	75	458
Same	12282	750	"	R. Dorsey	95	283
Same	12395-12399-12402 12417 & 12418	523	James	Galloway	7	87
Newland Andrew	4815	1380	Mit C	Lewelling Jones	82	501
Phelps Elihu	12395-12402 12403 & 12415	1823	Darby C	Rogers & others	40	190
Paul David	12472	1600	Mit C	Mary Vance	14	50
Same	4404	1333 1/4	"	Benj Grimes	100	1240
Same	6563 & 6776	880	"	Duncan M. Arthur	125	1478
Perkins Amos his	4815	1380	"	Lewelling Jones	130	619
Parker Hiram	3444	1000	"	David Duncan	95	368
Perkins John	4815	1380	"	Lewelling Jones	19	80
Powell Elisha	12472	1600	"	Mary Vance	100	580
Orrahood George	5729	1000	Mit C	Robt Means	46	151
Orrahood Joseph	5729	1000	"	"	54	184
Orrahood James	3480	700	"	Saml Bailey	34	291
Orrahood Jacob	3480	700	"	"	22	196
Same	3462	100	"	D. M. Arthur	92	847
Same	3444	1000	"	David Duncan	7 1/2	43
Orrahood Samuel	4983	500	Darby C	Thos Sean	70	537
Ober Benjamin	12388 & 12401	200	Mit C	Shanks & M. Queen	20	72
Outland John	12283	1000	Darby C	Young Wilkinson	208 1/2	492
Outland Jeremiah	12283	1000	"	"	57	121
						10500

Taxes for 1853

State tax	Genl tax of 1853	School tax	Delinquent tax 1852
2 41 2	5 51 0	35.6	
96 9	2 20 4	22.8	2 50
3 71 2	8 44 4	87.3	
1 76 9	4 02 5	46.6	
68 8	1 56 6	16.2	
29 5	67 2	06.9	
1 63 2	3 71 2		
11 2	25 5	02.6	34
1 53 0	3 48 0	36.0	
1 08 1	2 45 9	25.4	
36 7	83 5	08.6	
33 1	75 4		
2 33 5	5 31 2	54.9	
1 44 3	3 28 2		
18 8	42 9		
2 55 5	5 81 1	37.6	
4 0	9 2		
96 9	2 20 4	30.4	
25 5	58 0	06.0	
7 53 7	17 14 4	1 77.3	
1 22 4	2 78 4	30.0	
3 15 6	7 18 0	46.4	
1 87 6	4 26 8		
40 8	92 8	06.0	
1 93 8	4 40 8		
66 8	1 57 9		
78 5	1 78 6		2 39
1 48 4	3 57 5	58.2	
99 9	2 27 3		
4 31 9	9 82 5		
21 9	49 8		
2 73 8	6 22 9	64.4	
36 7	83 5	14.4	
2 50 9	5 70 7		
61 7	1 40 8		
121 75 8			8 08.6
121 69 6			
2 73			added
5 53			

35
-57-

all to Dinwiddie Noville & 1/2 from Dinwiddie
similar to Abram Noville & a t =
= 17 1/2 a t J. B. & C. P. J. P. W. H. Marshall

all to Isaac Michener on title bond
1 acre to Union Cemetery of Newton Twp to
Bennett Bennett

all to John Poland from Wm S. Sullivan - 48 1/2
acres to John Poland & 48 1/2 to John Poland

30 a to Levi Rice
should be 25 1/2 of all Ephraim Street
all to Ephraim Street
all to Ephraim Street

all to Isaac Shick
100 a to Henson Shick

Owners Names	No of Entry	Original Quantity	Stream	Original Proprietor	No of Acres	Value \$
Rea Levi	3444	1000	Mile C	David Duncan	115	765
Rea Allen	4815	1380	"	Lewelling Jones	100	1112
Reynor David	4815	1380	"	"	75	713
Ramsay John	3480	700	"	Saml Bailey	68	389
Reynolds Elisha	12472	1600	"	Mary Vance	94	224
Reynolds Sarah	12472	1600	"	"	94	224
Raymond John heirs	12472	1600	"	"	38	220
Same	12472	1600	"	"	1 1/4	76
Raymond Robt B	65638 6776	880	"	Duncan McArthur	44	209
Same	65638 6776	880	"	"	37	465
Raymond Nathaniel	65638 6776	880	"	"	160	1064
Same	3443	1000	"	David Duncan	150	357
Same	12472	1600	"	Mary Vance	10	48
Same	12472	1600	"	"	2 1/4	44
Robb John	13447	455	"	Allen Latham	119	479
Riddle & Ruten	3480	700	"	Saml Bailey	56	377
Rail Road, Bell & Del.	4404	1333 1/3	"	Benj Grimes	100	240
Rea Josiah J	3480	700	"	Samuel Bailey	65	550
Seaman Henry heirs	6232	400	Mile C	Little Hudson	27	105
Stokes Wm	4933	500	Darby C	Thomas Sears	6	46
Stokes Matlock	12283	1000	"	Young Wilkinson	256	621
Sharp J.B. & C. B.	12282	750	"	Richard Dorsey	95	237
Stickney John	12595-12400 12403-12413	1823	"	Rogers & others	38	108
Same	3487	191	"	Thompson Davis	25	54
Skidmore Isaac	4815	1380	Mile C	Lewelling Jones	15	114
Skidmore Joshua	4815	1380	"	"	47	234
Shirk John	3480	700	"	Saml Bailey	266	2275
Stuart Nathaniel	6563-6776	880	"	Duncan McArthur	9	55
Smith S. W.	6563-6776	880	"	"	1 1/2	147
Shirk Isaac	12588 & 12401	200	"	Shanks & M. Queen	32	92
Smith Charles	3689	600	"	Jacob Webster	100	500
Sanoff Isaac J	4404	1333 1/3	"	Benj Grimes	40	264
Smith Rufus	4404	1333 1/3	"	"	110	315
Smith George	3729	1000	"	Robt Mann	112	320
Stuart George	4404	1333 1/3	"	Benj Grimes	100	240
Same	4404	1333 1/3	"	"	3	7
Same	3462	666	"	John Scarborough	30	285
Same	12472	1600	"	Mary Vance	10	75
Stimmons Wm R	12472	1600	"	"	1/4	15
Smith John & James	3689	600	"	Jacob Webster	6 1/2	43
Skidmore Samuel	12283	1000	Darby C	Young Wilkinson	9 1/2	20
Sparks Isaac	12283	1000	"	"	132	305

14231

State tax	General tax	School tax	Delinquent tax	S.H. tax	Tax
Q 6 M	Q 6 M	Q 6 M	Q 6 M	Q 6 M	Q 6 M
3 92	1	8 87	4		57.4
5 67	1	12 89	9	2	22.4
3 63	1	8 27	0		53.5
2 00	3	6 85	2		
1 14	2	2 59	8		
1 14	2	2 59	8		
1 12	2	2 55	2		26.4
38	7	88	1		09.1
1 06	5	2 42	4		
2 37	1	5 39	4		46.5
5 42	6	12 34	2		248.2
1 81	0	4 14	1		26.8
24	4	55	6		05.7
22	4	51	0		
2 44	2	5 55	6		47.9
1 92	2	4 37	3		28.2
1 22	4	2 78	4		
2 80	5	6 38	0		41.0
52	5	1 19	4		
28	4	53	3		
3 16	7	7 20	3		74.5
1 20	8	2 74	9		
55	0	1 25	2		17.2
27	5	61	6		08.6
58	1	1 32	2		
1 19	3	2 71	4		17.5
11 60	2	26 39	0		455.0
22	0	63	5		
74	9	1 70	5		17.6
97	9	1 06	7		18.4
2 55	0	5 80	0		50.0
1 34	6	3 06	2		41.6
1 60	6	3 65	4		39.4
1 63	2	3 71	2		
1 22	4	2 78	4		
3	5	8	19		
1 45	3	3 30	6		
28	2	87	0		2 50 Error
7	6	11	4		018
21	9	49	5		
10	2	25	2		
1 35	5	3 53	5		

all to John Baker & 32a & 4p to Riddle & Ruten

(4 11) Should be on the 1852 tax below for 1852
all to C. W. B. Allison & all to David J. Wilkin

all to David J. Argo

all to Joshua Skidmore

all to Walter & Frederick Lockwood

165 06 8 158.8 2 80 4 11

Owners Names	No of Entry	Original Quantity	Stream	Original Proprietor	Lt.	in what part of Survey	Acres	Value
Whidmore Saml B	12472	1600	Mill C	Mary Vance			25	98
Scott Samuel	4404	1333 1/3	"	Benj ^r Grimes	2	in 2 ^d section	130	371
Smith I. G.	6563 & 6776	880	"	D. M. Arthur			2	30
Same	4404	1333 1/3	"	Benj ^r Grimes		Stephen part	1 1/2	6
Turner Samuel	4404	1333 1/3	Mill C	Benj ^r Grimes			218	969
Turner James	4404	1333 1/3	"	"			74	277
Thomas Abel	4815	1380	"	Lewelling Jones			20 1/2	691
Thompson Andrew H	3480	700	"	Saml Bailey			136	1527
Taylor Thomas	6563 & 6776	880	"	D. M. Arthur			160	760
Simmons Stephen	5729	1000	"	Robt Means			124	354
Thomas Elizabeth	12391-12394-12401 12627 & 12628	523	Darby C	James Galloway			15	60
Titus William H. H.	12472	1600	Mill C	Mary Vance			1/2	104
Simmons I. W.	5729	1000	"	Robt Means			50	143
Williams James	12472	1600	Mill C	Mary Vance			25	75
Wilson James C	12472	1600	"	"			150	586
Wilson Wm J	12472	1600	"	"			101	487
Wheeler Thoma	12472	1600	"	"			49	385
Winkler Corydon	12472	1600	"	"			50	358
Same	12472	1600	"	"			77	217
Same	12472	1600	"	"			86	286
Wadhams M. H.	15921	106	"	A. D. Hendrick			12 1/2	30
Wheeler Frederick	12472	1600	"	Mary Vance			50	150
Wiswell Theodore	6563 & 6776	880	"	D. M. Arthur			1	214
Wester Luther	5777	300	"	Robt Means			71	473
Same	5777	300	"	"			2	12
Wickersham Job	12388 & 12401	200	"	Shanks & M. Queen			4	20
Wood David	12393-12400 12403 & 12413	1823	Darby C	Rogers & others			129 1/2	595
West Frederick	12395-12399-12402 12407 & 12413	523	"	James Galloway			100	475
Wilkins D. S.	3443	1000	Mill C	David Duncan			103	247
Same	3444	1000	"	"			20	111
Wade T. S.	4404	1333 1/3	"	Benj ^r Grimes			14	33
Wheeler M. B.	12472	1600	"	Mary Vance			30	114
Same	3462	666	"	John Scarborough			27	232
Williams C. A.	15921	106	"	A. D. Hendrick			87 1/2	210
Wheeler Ansel	12472	1600	"	House				200

10850

State tax	1853		School tax for 1853	Delinquent tax of 1852
	General tax	Local tax		
D. C. M.	D. C. M.	D. C. M.	D. C. M.	D. C.
49 9	1 13 6			
1 89 2	4 30 3			
15 3	36 34 8	05.6		
3 0	6 9	00.7		
4 94 1	11 24 0	1 31.1		
1 41 2	3 21 3	34.6		
3 52 4	8 01 5	1 38.2	10 77	all to M. Wheeler all t. Joseph Curwell
7 78 7	17 71 3	1 14.5		
3 87 6	8 81 6	1 17.3		
1 80 5	4 10 6	44.2	2 22	add in another page
30 6	69 6			
53 0	1 20 6	12.4		
72 9	1 65 8			
38 2	87 0	05.6		
2 98 8	6 79 7	48.9		45 a To James Wilson 105 a to James Hunt & Isaac Allmon
2 22 8	5 06 9	32.8		
1 96 3	4 46 6	28.9		all to Benj ^r Tucker J
1 82 5	4 15 2	26.8		26 a to Frederick Wheeler & 1/2 a to Benj ^r Tucker J
1 10 6	2 51 7			
1 43 8	3 31 7			
15 3	34 8	02.2	46	
76 5	1 74 0		2 34	
1 29 1	2 48 2	21.4		
2 41 2	5 48 6	56.7		
10 2	23 2		31	
3 03 4	6 90 2	95.1		
2 42 2	5 51 0			
6 1	13 9	01.4		
1 25 9	2 86 5	11.1		
56 6	1 28 7	08.3		
16 8	38 2			
58 1	1 32 2	05.5		
1 18 3	2 69 1	17.4		
1 07 1	2 43 6	15.7	3 28	all t. David B. Lockwood
1 02 0	2 32 0	15.0		
	125 84 9	10 44.9	19 38	
	1 13 68		2 22	
	124 71 3 e		17 16	

98 Record of Taxes assessed upon Real Estate in Newton Liberty Tp

Owners Names	No. of In lot	What part	Value \$
Allman Israel	22	all	15
Bennett Barnet	15	all	200
Davis Hozekiah	1	all	570
Same	2	"	95
Darrow Alandras	7	"	168
Darrow Anson	16	"	15
Same	17	"	140
Griffin Daniel	26	all	15
Henderson Francis C	11	all	38
Hammond Ezechiel	18	"	170
Herd James	5	"	15
Herd Thomas	3	"	119
Hisey Henry	25	"	15
Hisey Solomon	24	"	15
Manchester P & Co.	14	all	729
Same	8	"	19
Newland Andrew	4	all	15
Paul David	27	all	15
Same	28	"	15
Raymond John hin	10	all	366
Same	13	"	167
Same	21	"	15
Same	23	"	15
Raymond Nathaniel	6	3/4	14
Same	9	all	366
Robinson I. W	6	1/4	5
Sipes William	12	all	15
Wheeler James J	20	all	15
White Diantha	19	"	15
			<u>3126</u>

Taxes of 1853

State tax	General tax of 1853	School tax of 1853	Delinquent tax of 1852
D. C. M.	Vol. Ct. Mts.	D. Ct. M.	D. Ct. M.
7 6	17 4	01.8	23
1 02 0	2 32 0	26.0	
2 90 7	6 61 2	63.4	8 89
48 4	1 10 2	11.4	1 48
85 6	1 94 8	26.1	
7 6	17 4	01.8	
96 9	2 20 4	22.8	
7 6	17 4	01.8	23
19 3	44 0	04.5	
86 7	1 97 2	20.4	
7 6	17 4	01.8	
60 6	1 38 0	14.2	
7 6	17 4	01.8	
7 6	17 4	01.8	
8 71 9	8 45 6	37.4	
9 6	22 0	01.2	
7 6	17 4	01.8	
7 6	17 4	01.8	
1 86 6	4 24 5	46.9	
85 1	1 93 7	26.0	
7 6	17 4	01.8	
7 6	17 4	01.8	
7 1	16 2	01.6	
1 86 6	4 24 5	43.9	
2 5	5 8	01.6	
7 6	17 4	01.8	
7 6	17 4	01.8	
7 6	17 4	01.8	
		<u>4.006</u>	<u>10 83</u>
		39 73 7	17.8
		1 72 8	23
		38 00 6	10 60

all to Thomas A. Sheldon
all Delfontaine & Delaware Rail Road Comp

all to P Manchester

all to Theodore & Saml Eckelwyr
all to Theodore & Saml Eckelwyr

all to Mary Clark

Record of Taxes assessed upon Chattel property &c in Liberty Tp.

Owner Names	Total value \$
Argo David I	439
Argo John	110
Atkinson Sm ^r W	100
Adams Charles	45
Argo William	80
Atta Joseph	24
Broughan Mordicia Sm ^r	60
Bernian William	113
Broughan John	100
Ballinger Samuel	208
Brooks Charles	363
Brown John D	292
Boothkin Charles	416
Broughan W ^r M	216
Broughan Mordicia Jr	488
Bennett Barnett	380
Bealer William	286
Brown Smith	575
Brake Michael	215
Brake Adam	153
Burnen Albert L	258
Baxley George W	353
Baker John	219
Brown Elisha	123
Bonnett Abram	103
Brake Aaron	113
Carter Leman	127
Curl Abraham	70
Curl Joseph	272
Carter Isreal	127
Carter John	326
Carter Agnes	150
Calver Russel	359
Colver Oyas	296
Crowder John	570
Crowder Henry B	285
Crowgill Elisha	1566
Cook Solomon	1145
Clement Ezekiel	141
Clark Asa	234
Cranston Stephen	657
Chambers Calvary	121
	<u>12218</u>

Union County for 1853

General tax of 1853
 State tax of 1853
 School tax of 1853

D. C. M.	D. C. M.	D. C. M.	D. C. M.	
2	33	8	5 09 2	32.9
	56	1	1 27 6	08.2
	51	1	1 16 0	12.0
	22	9	32 2	05.6
	40	8	99 8	
	12	2	27 8	
	30	6	69 6	
	57	6	1 31 0	08.5
	51	0	1 16 0	20.0
	1 06	0	2 41 2	
	1 85	1	4 21 0	45.4
	1 48	9	3 38 7	68.1
	2 12	1	4 82 5	97.0
	1 10	1	2 50 5	27.0
	2 48	8	5 66 0	57.6
	1 93	8	4 40 8	48.6
	1 45	8	3 51 7	21.4
	2 93	2	6 67 0	57.5
	1 09	6	2 49 4	16.1
	78	0	1 77 4	19.1
	1 31	5	2 99 2	60.2
	1 80	0	4 09 4	26.5
	1 11	6	2 54 0	21.9
	67	7	1 42 6	
	52	5	1 19 4	
	57	6	1 31 0	08.5
	64	7	1 47 3	
	35	7	81 2	11.2
	1 38	7	3 15 5	43.5
	64	7	1 47 3	29.6
	1 66	2	3 78 1	24.4
	76	5	1 74 0	
	1 83	0	4 16 4	33.9
	1 50	9	3 42 3	65.0
	2 60	1	5 91 6	1 14.7
	1 45	3	3 30 6	64.1
	7 98	6	18 16 5	1 87.8
	5 83	9	13 28 2	85.9
	71	9	1 63 5	10.7
	1 19	3	2 71 4	23.0
	3 55	0	7 62 1	49.3
	61	7	1 40 3	09.0
			<u>141 71 3</u>	<u>13 62.2</u>
			146 28 7	

Owner Names	Value \$
Clark Mary	150
Carter Benjamin	188
Carter Lewis	130
Clark Emanuel	154
Clegg William	58
Carter Ephaniah	140
Carter Charles	224
Clark Thomas	100
Cranston George A	205
Clouse John	96
Crowder William	376
Drake Abram	546
Dean Moses	339
Dean George	311
Dickson John	206
Danforth David Sr	330
Danforth Jeremiah M	496
Devore Moses	981
Danforth Samuel	206
Danforth David Jr	10
Danforth Daniel	97
Dillon Samuel B	59
Dillon Catharine	65
Drake Abram	200
Danforth Elisha	205
Davis David J	60
Darrows Anna M	91
Erwin Joshua	313
Echelbarger Samuel	105
Echelbarger Godfrey	24
Echelbarger George	165
Hinn William	303
Hinn Elias	55
Foster John	193
Fisher Lewis	259
Ford Sideral	512
Hinn David	160
Hinn Miles	221
	8333

Agent

State tax D. C. M.	General tax of 1853		School dist tax of 1853		
	D.	C. M.	D.	C. M.	
76	5	1	74	0	18.0
95	8	2	18	0	22.5
66	3	1	50	8	15.6
78	5	1	78	6	
29	5		67	2	
71	4	1	62	4	32.6
114	2	2	59	8	52.1
51	0	1	16	0	16.0
104	5	2	37	8	32.8
48	9	1	11	3	07.2
191	7	4	36	1	60.1
278	4	6	33	3	40.9
172	8	3	93	2	25.4
158	6	3	60	7	23.3
105	0	2	33	9	25.7
168	3	3	82	8	24.7
252	9	5	75	3	59.5
502	3	11	37	9	220.7
105	0	2	38	9	
5	1		11	6	
49	4	1	12	5	09.7
30	0		68	4	
33	1		75	4	04.9
102	0	2	32	0	15.0
104	5	2	37	8	20.5
30	6		69	6	04.5
46	4	1	05	5	
159	6	3	63	0	70.4
53	5	1	21	8	12.6
12	2		27	8	
84	1	1	91	4	20.6
256	5	5	85	4	37.7
28	0		63	8	
98	4	2	23	8	38.1
132	0	3	00	4	19.4
261	1	5	93	9	115.2
81	6	1	85	6	12.0
112	7	2	56	3	16.6
		98	97	0	1059.2

Liberty Tp. No 7 Chattels &c continued

Owner Names	Value \$
Griffy Mary	40
Gilbert Joseph	147
Grimes Joshua	117
Griffin Mary	114
Gladhill Joseph	652
Grose John	28
Griffin Charlotte	25
Green Theoderus	884
Griffin Daniel	350
Griffin Levin	356
Griffin Leonard	298
Garwood Daniel	181
Glawcock Joseph A	261
Green Joseph Sr	253
Gladhill William	73
Graham William	241
Garret Lockey	53
Green Robert C	133
Green Robert B	147
Gleason Abraham	232
Garwood Thomas	295
Haisy Michael	60
Henderson James	200
Henderson Francis E	84
Henderson James A	390
Hanna Thomas	195
Hamington Nelson	307
Hosack David	889
Hammond Ezekiel	1060
Hill George	350
Hartshorn Sewell G	467
Herd Thomas Sr	465
Herd James	154
Herd Wallace	465
Herd Andrew	696
Hemminger George	664
Heminger Andrew	269
Herd Thomas Jr	243
Herd Thomas Jr	221
Heminger George H	155
Hill Calvin	96
Hodge James	90
Holloway Charles	55
	<u>12245</u>

Agent

Taxes of 1853

State tax			General tax			Schol Dist tax	
D	C	M	D	C	M	D	C.M
	20	4		46	4		
	74	9		170	5		
	59	6		135	7		08.8
	58	1		132	2		
5	32	5		756	3		81.5
	14	2		32	4		
	12	7		29	0		
4	25	3		967	4		85.4
1	78	5		406	0		35.0
1	81	5		419	9		26.7
1	16	2		264	4		27.3
	92	3		209	9		36.2
1	33	1		302	7		32.6
1	18	8		270	2		23.3
	57	2		84	6		09.1
1	22	9		279	5		30.1
	27	0		61	4		
	67	8		154	2		31.0
	74	9		170	5		
1	18	3		269	1		25.2
1	50	4		342	2		55.0
	30	6		69	6		
1	02	0		232	0		15.0
	42	8		97	4		10.0
1	98	9		432	4		29.2
	99	4		226	2		16.6
1	56	5		356	1		25.0
4	27	8		973	2		167.8
5	40	6		1229	6		127.2
1	78	5		406	0		35.0
2	38	1		541	7		108.9
2	26	9		516	2		71.2
	78	5		178	6		
2	37	1		559	4		58.1
3	54	9		807	3		139.2
3	38	6		770	2		149.4
1	57	1		312	0		45.0
1	23	9		281	8		38.8
1	12	7		256	3		55.5
	79	0		179	8		34.9
	48	9		111	3		09.6
	45	9		104	4		06.7
	28	0		63	8		04.1
				142	02	8	16282
				11	93	6	73.1
				13	03	2	15.16

Agent

Owner Names	Value \$
Hornbee George	66
Henderson David H	216
Holloway George	108
Hathaway Albert M	84
Hwy Daniel	50
Judy Richard L.	1275
Judy Richard L	100
Judy Jesse	578
Judy Samuel	422
Johnson Mathew	201
Jones Sarah	344
Judy Richard J	160
Judy Joshua Sr	527
Judy Michael W	78
Johnson Daniel	252
Jackson Lincoln	85
Jackson William	84
Johnson Sarah	115
Jagues William	80
Jones William	45
Lockwood Oliver	203
Lockwood Frederick	364
Lockwood Walter	406
Lockwood David Sr	432
Lockwood Angeline	587
Lockwood David Jr	140
Lockwood Silas	158
Lockwood John W	182
Longbery Samuel	200
Lamson Lydia	29
Little John	107
M. Fish George Jr	102
Marquis William	75
Meeker Reason	71
Marquis James L	440
Mayhill Seth	470
Mavis Jesse	309
Marshall Walter	264
M. Troy Zechariah	329
M. Troy James	431
Moore William	174
Total	10303

Taxes for 1853

State tax		Genl tax		School Dist. tax 1853	
D	C. M.	D	C. M.	D	C. M.
38	6	76	5	13	2
1	10	1	2	50	5
55	0	1	25	2	68
42	8	97	4	19	6
25	5	58	6		
6	50	2	14	79	0
51	0	1	16	6	
2	64	1	6	00	8
2	15	2	4	89	5
1	62	5	2	33	1
1	75	4	3	99	0
81	6	1	85	6	
2	68	7	6	11	3
59	7	90	4		
1	28	5	2	92	3
43	3	98	6		
42	8	97	4	19	6
58	6	1	33	4	
40	8	92	8	09	6
22	9	52	2		
1	03	5	2	35	4
1	85	6	4	22	2
2	07	0	4	70	9
2	20	3	5	01	1
2	99	3	6	80	9
71	4	1	62	4	
80	5	1	83	2	
92	8	2	11	1	22
1	02	0	2	32	0
14	7	33	6		
54	5	1	24	1	08
52	0	1	18	3	11
38	2	87	0	09	0
36	2	82	3		
2	24	4	5	10	4
2	59	7	5	45	2
1	57	5	3	58	4
1	34	6	3	66	2
1	67	7	3	81	6
2	19	8	4	99	9
98	9	2	25	0	38
Total	119	50	3	10	18
		1	26	4	5
	118	23	8	10	08

Liberty Tp. No 7 Chittels &c continued

Agent

Owner Names	Total \$
Manchester Philomen	1033
Melin Daniel	186
Manchester & Co	1387
Manchester & Atlas	895
Mario Jesse	485
Mc Bride John	446
Maffott Elias	64
Miller Charles Sr	137
Miller Charles Jr	50
Miller William	96
M. Fish George Sr	69
Newling Andrew	494
Noville Seth B	393
Noville David I	182
Noville Abram	153
Noville Diantha	42
Newland Isaac	32
Nash Caleb	51
Orrahood George	116
Orrahood James	264
Orrahood Isaac	94
Orrahood Noah Jr	99
Phelps Daniel	110
Phelps Coline	57
Perry John	105
Paul David I	485
Paul David	130
Russell John	58
Reynor John	64
Robb William H	1087
Rea Isaiah Jr	271
Rea Levi	686
Reynor David	708
Raymond Robert B	355
Raymond Nathaniel	2982
Robb John	264
Rea Allen	559
Total	14113

Taxes for 1853

State Tax			General Tax 1853			School Dist Tax 1853		
D	C	M	D	C	M	D	C	M
5	26	8	11	98	2	1	23	9
	94	8	2	15	7			43.4
7	07	3	16	08	9			
2	11	4	4	58	2			
2	47	3	5	62	6			36.4
2	27	4	5	17	3			33.4
	32	6		74	2			07.6
	69	8	1	58	9			13.7
	25	5		58	0			
	48	9	1	11	3			
	35	1		80	0			08.6
2	57	9	5	73	0			37.0
2	00	4	4	55	8			47.1
	92	8	2	11	1			21.8
	78	0	1	77	4			18.3
	21	4		48	7			05.0
	16	3		37	1			
	26	0		59	1			08.1
	59	1	1	34	5			
1	34	6	3	06	2			52.8
	47	9	1	09	0			
	50	4	1	14	8			
	56	1	1	27	6			
	18	8		42	9			05.9
	53	5	1	21	8			07.9
2	47	3	5	62	6			
	66	3	1	50	8			16.2
	26	5		60	3			
	32	6		74	2			
5	54	3	12	60	9			
1	38	2	3	14	3			20.3
3	24	3	7	37	7			47.7
3	61	0	8	21	2			53.1
1	81	0	4	11	8			31.5
15	20	8	34	59	1			696.7
1	34	6	3	66	2			26.4
2	85	0	6	68	4			111.8
				163	69	8		1478.6
				1	27	6		
				162	42	2		

Liberty Tp. No 7 Chattels & continued

Owner's Names	Value \$
Skidmore David	85
Stickney John	292
Shirk Isaac	255
Smith James	128
Smith John	146
Smith Charles	419
Stuart Nathaniel	1930
Swofford Isaac Jr	312
Stuart Ephraim	259
Smith Samuel Jr	361
Scott Dorsey	228
Stuart Joseph	20
Stickney Hugh	62
Stansfield James	105
Smith Sylvanus W	29
Stout Thomas	60
Smith Rufus	215
Strong David	95
Skidmore Samuel	103
Shirk Silas	76
Shirk John	150
Shirk Henson	91
Stokes Joseph	186
Stiles Samuel	105
Tucker Benj ^r Jr	354
Turner Samuel	656
Turner James	358
Tompson A. H.	882
Timmons Stephen	163
Turner William	330
Turner David	328
Timmons John W	48
Tapp John	158
Tapp Charles	25
Toby Charles E	712
	9716

Taxes for 1853

State tax	General tax	School Dist. tax
d c m	d c m	d c m
43 3	98 6	06.4
1 48 9	3 38 7	46.7
1 30 0	2 95 8	51.0
65 2	1 48 4	
74 4	1 69 3	10.9
2 13 6	4 86 0	41.9
9 84 3	22 38 8	
1 59 1	3 61 9	72.8
1 32 0	3 00 4	25.9
1 84 1	4 18 7	43.3
1 13 7	2 58 6	26.7
10 2	23 2	02.5
51 6	71 9	09.9
53 5	1 21 8	
14 7	33 6	03.4
50 6	69 6	
1 09 6	2 49 4	26.9
48 4	1 10 2	
52 5	1 19 4	
38 7	88 1	15.2
76 5	1 74 0	45.0
46 4	1 05 5	18.2
94 8	2 15 7	37.2
53 5	1 21 8	
1 80 5	4 10 6	26.5
8 34 5	7 60 9	82.0
1 80 0	4 09 4	44.1
4 49 8	10 23 1	66.1
83 1	1 89 0	26.4
1 68 3	3 82 8	41.2
1 67 2	2 80 4	65.6
24 4	55 6	66.6
80 5	1 83 2	
12 7	29 0	
3 63 1	8 25 9	71.2
	112 69 3	907.0
	598 4	72.0
	10670 96	835.0

No. of Acres of Land	Value of Land	Value of Towns	Value of Chattels	Total Value	State tax			County of Bond & L. & S.			Real Prop. Tax
					d	c	m	d	c	m	
22,887	112,835	3,426	71,346	187,607	956	79	5	662	87	8	356,453

School tax	School Dist.	Stat 1853	Delinquent
d c m	d c m	d c m	d c m
200 11 4	217 12 2	2,580 96.9	105 11

Liberty Tp No 7 Chertels & Concluded

Owner Names	Value \$
Miswell Theodore & Co	107
West Frederick	323
Weston Luther	365
Wilson Wm Jr	465
Wheeler Marshall B	230
Wheeler Anson	298
Wilson James E	646
Wilson James Sr	149
Wickscham Jonathan	156
Welch Newell	25
Winkler Corydon	1090
Wilson B. W.	228
Williams Clinton	46
	<u>4126</u>

Taxes for 1853

State tax D C M	General tax of 1853			School dist. tax D C M				
	D	C	M					
	54	5	1	24	1	10.7		
	1	66	7	3	74	6		
	1	86	1	4	25	5	43.8	
	2	36	1	5	37	36.7		
	1	17	3	2	66	8	17.2	
	1	51	9	3	45	6	22.3	
	3	29	4	7	49	3	48.4	
		75	9	1	71	8	11.2	
		79	5	1	80	9	31.2	
		19	7		29	6	05.0	
	5	55	9	12	64	4	81.7	
	1	16	2	2	64	4	27.3	
	23	4		53	3	03.4		
				<u>47</u>	<u>85</u>	<u>7</u>	<u>3</u>	<u>34.9</u>
					<u>7</u>	<u>49</u>	<u>3</u>	<u>43.6</u>
				<u>40</u>	<u>36</u>	<u>4</u>	<u>2</u>	<u>86.5</u>

Owners Names	No of Entry	Original Quantity	Stream	Original Proprietor	Lot	No of Acres	Value \$
Abraham James R	5506	1796	Blues C	Andrew Mead		100	700
Same	5506	1796	"	"		62 1/2	445
Aminie Henry 3 ^d	5506	1796	"	"		97	436
Bell Julius A	3693	1000	Booker C	Salvage Frazier		100	400
Bennett Lewis	5870	1000	Blues C	W. B. Bunting		283	776
Bennett Samuel	5870	1000	"	"		148	444
Bennett John	5870	1000	"	"		148	444
Same	6010	711	"	D. W. Ladd		82 1/2	248
Bonnett William	5870	1000	"	W. B. Bunting		148	444
+ Bayley Thomas M	5613	1000	"	Thos Bayley		1182	4137
+ Birge John	6211	640	Fulton C	James Barnett		49	125
Brannan Joseph 2 ^d	3694	1000	Booker C	Thomas Frazier		93	611
Same	13592	666	"	Shert & Williams		100	300
Brannan George	13592	666	"	"		54	162
Brannan John	13592	666	"	"		25	75
Benton Benjamin	13592 & 15941	11666	"	Shert Williams & Wason		100	300
Blackaby John	5630 & 6510	900	"	Robt Means		185	465
Blackburn A	803	1000	"	Mr Lample		79	195
Crider Joseph	5630 & 6510	900	Booker C	Robt Means		105	263
Crider Alcan-o	5630 & 6510	900	"	"		25	65
Cassil John	1189	750	"	Francis Smith		80	200
Cammern Samuel	3696	1000	"	Thos. Frazier		79	832
Same	6199	400	"	John Baird		100	350
Cammern Corydon	6199	400	"	"		20	75
Canady John	6199	400	"	"		45	169
Clavenger Titus	3693	1000	"	Thos. Frazier		100	600
Cary G. W. & Stephen	3692	1000	"	"		100	636
Cary George W	3692	1000	"	"		20 1/2	90
Clavenger George	3694	1000	"	Thos Frazier		55	385
Cluggage James	5506	1796	Blues C	Andrew Mead		100	575
+ Collins Matthias	5506	1796	"	"		75	339
Cook Wm Br	5506	1796	"	"		49	136
+ Cottrell Samuel	6211	640	Fulton C	James Barnett		260	575
+ Cunningham Ezekiel	5630 & 6010	900	Booker C	Robt Means		210	525
Culver James	6199	400	"	John Baird		50	188
						16702	

State tax	General tax	S. H. tax for 1850	Delinquent tax for 1850	S. H. tax for 1850
D. C. M.	D. C. M.		D. C. M.	D. C. M.
3 57 0	7 25 3	5 60.0		
2 25 9	4 57 7	3 54.4		
2 22 3	4 50 5	3 48.8		
2 04 0	4 15 3			
3 95 7	8 01 8			
2 26 4	4 58 8			
2 26 4	4 58 8			
1 26 4	2 56 2			
2 26 4	4 58 8			
21 09 8	42 73 5	33 09.6		
62 7 1	1 27 1			
3 11 6	6 31 3	5 7 62.7		
1 52 0	3 10 0	5 3 75.0		
82 6	1 67 4			
38 2	77 5 5	93.7		
1 53 0	3 10 0			
2 56 1	4 78 4			
99 4	2 01 5	5 5 43.7		
1 34 1	2 71 7			
32 1	65 1			
1 02 0	2 06 6			
4 24 3	8 59 7			
1 78 5	3 61 6			
38 2	77 5			
86 1	1 74 6			
3 06 0	6 20 0			
3 24 3	6 57 2			
45 9	93 0			
1 96 3	3 97 8			
2 93 2	5 94 1	4 60		
1 71 8	5 50 3		2 55	
69 3	1 40 5			
2 93 2	5 94 1		3 45	
2 67 7	5 42 5			
95 8	1 94 2			
172 56 4	50 32.8		2 35	3 45
5 68 5				13
166 87 9				291 4

473a to Thomas C. Deane
31a to Henry & Darling

10a of this to Clarence John 35 acres
to John Beattie & this to W. W. C. C. C.

This to Jno & Lewis B. Clavenger

34 1/2 a to S. P. G. Brown

118 a 74 fcs. to Alex. and Neal Key of
800 a from outlay to Davis Key & 25 a to W. W. C. C. C.
west of this is Cunningham East to Cuttitt

Leisberg Tp. No 8 Lands &c continued

Owner Names	No of Entry	Original Quantity	Stream	Original Proprietor	Acres	Value \$	
Dymus James C	5506	1796	Blues C	Andrew Mead	250	1269	
Davis Stephen L.	6010	711	"	B. W. Ladd	100	691	
Dial & Carnahan	3694	1000	Bokers C	Thomas Frazer	12	244	
Dibaver William	1981	800	Fulton C	Henry Bedinger	10	25	
Evans Thomas	5506	1796	Blues C	Andrew Mead	107	550	
Same	6010	711	"	B. W. Ladd	100	275	
Elliott John (Farmer)	3693	1000	Bokers C	Thos. Frazer	1597	1455	
Elliott W Wood	3692	1000	"	"	2	25	
Elliott John (Steamer)	5506	1796	Blues C	Andrew Mead	6	27	
Elliott William	13592	666	Bokers C	Sho't & Williams	48	144	
Elmore John	6199	400	"	John Baird	122	458	
Same	6199	400	"	"	47	176	
Foreman Thomas	3692	1000	Bokers C	Thos. Frazer	243	1518	
Foulk Jacob	6031	1500	"	Ed. Drumgoole	10	122	305
Franklin Arad	15941	500	"	Seide Messen	100	300	
Foster Elizabeth	3692	1000	"	Thos. Frazer	437	273	
+ Goodrich Henry Lin	3693	1000	Bokers C	Thos. Frazer	100	600	
Gandy Abijah	3692	1000	"	"	100	603	
Gandy S & S	3692	1000	"	"	124	747	
Gandy Jacob	3692	1000	"	"	227	133	
Same	3693	1000	"	"	157	58	
Gamble Samuel	5506	1769	Blues C	Andrew Mead	62	303	
Same	5506	1769	"	"	81	275	
+ Garrison Caspian	6010	711	"	B. W. Ladd	100	275	
Gallant Elias	15056	160	Fulton	C. Wallen for 1854			
Hastings Levin H	5586	1000	Bokers C	Robt. Means	89	385	
Hoskins William Lin	5586	1000	"	"	153	712	
Hudson Benjamin	5586	1000	"	"	61	259	
Hoskins Richard	3694	1000	"	Thos. Frazer	58	532	
Hunt Wm L.	3694	1000	"	"	69	276	
Hildreth Wm Sw	3694	1000	"	Sho't Williams & Messen	121	2281	
Same	15592 & 15941	1166	"	Sho't Williams & Messen	82	246	
Same	56308 & 6510	900	"	Robert Means	275	687	
Hildreth William Jr	56308 & 6510	900	"	"	100	250	
Hildreth David	56308 & 6510	900	"	"	100	250	
Hildebrand John	5506	1769	Blues C	Andrew Mead	99	447	
Hewes Thomas L	13592 & 15941	1166	Bokers C	Sho't Williams & Messen	100	300	
Hull Benjamin	5506	1769	Blues C	Andrew Mead	5	14	
Hildreth Benoni	3693	1000	Bokers C	Thos. Frazer	4	2	
Hull William	6211	640	Fulton C	James Bennett	122	305	

17837

Taxes of 1853

State tax	General tax	S. H. tax for 1853	Delinquent tax of 1852
D & M	D & M	D & M	D & C
6 47 1	13 10 9	10 15 2	
3 52 4	7 14 0	5 52 8	
1 24 4	2 52 1		
12 7	25 8		
2 80 5	5 68 3	4 40 0	
1 40 2	2 84 1	2 20 0	
7 31 8	14 82 5		29
12 7	25 8		56
13 7	27 9	21 6	
73 4	1 48 8		
2 33 5	4 73 2		
89 7	1 51 8		
7 74 1	15 68 2		
1 55 5	3 15 1		
1 53 0	3 10 0		
1 39 2	2 83 1		
3 06 0	6 20 0	5 7 500	
3 07 5	6 23 1		
3 80 9	7 71 9		
68 8	1 39 5		
29 5	59 9		
2 56 5	5 19 7		
1 40 2	2 84 1		3 04
1 40 7	2 84 1		
1 96 3	3 97 8		
3 63 1	7 35 7		
1 32 0	2 67 6		
2 71 3	5 49 7		
1 40 7	2 85 2		
11 63 3	23 56 3		
1 25 4	2 54 2		
3 50 3	7 09 9		
1 27 5	2 58 3		
1 27 5	2 58 3		
2 27 9	4 61 9		
1 53 0	3 10 0		
7 1	14 4		
1 0	2		
1 55 5	3 15 1		

Should be 204 a & all to Thomas Dial

all to Joseph White & 35 a to Thomas J. Tunks & 15 a to Geo. East Countersight

1 acre to Norton Scott

59 a to Geo. Evans & 18 a to Geo. Smith

88 a & all George J. Smith

all to Wm H. Gill
all to Wm Hildreth Sw

184 49 3 22 49 6

3 69

Lewburg Tp. No 8 Lands &c continued

Owner Names	No of Entry	Original Quantity	Stream	Original Proprietor	Let	No of Acres	Value \$
John William	3696	1000	Baker C	Thos Frazer		58	174
Jawitt Jared O	3694	1000	"	"		38	260
Same	13592 & 15941	1166	"	Thos Williams & Wessen		119	357
Jordan Josephus	13592 & 15941	1166	"	"		100	300
Keezeste Thomas W	5506	1796	Blues C	Andrew Mead		98	300
Same	6010	711	"	B. W Ladd		25	90
Herr Robert M	3696	1000	"	Thos Frazer		341	1364
Same	3696	1000	"	"		140	560
Hick Samuel L.	3696	1000	"	Thos Frazer		22 1/2	82
Langstaff James H	3693	1000	Baker C	Thos Frazer		53	200
Same	5586	1000	"	Robert Means		147	685
Loughery John	5506	1796	Blues C	Andrew Mead		30	150
Leeper William	5506	1796	"	"		100	300
Lee Thomas	5506	1796	"	"		47	178
Lee Addison	6010	711	"	B. W Ladd		82 1/2	248
Linder Isaac	13066	100	Baker C	S. H. Sanders		100	250
Lewitt George L	3694	1000	"	Thos Frazer		101	330
Mc Cowen Andrew	803	1000	Baker C	Wm Sample		144	400
McAllister John	3696	1000	"	Thomas Frazer		139	1077
Martin Samuel A.	3696	1000	"	"		98	635
Muskell John	3692	1000	"	Thos Frazer		144	1150
Mc Bratney Margaret	5586	1000	"	Robt Means		119	506
Mc Glade John	5506	1796	Blues C	Andrew Mead		85	255
McAllister Alexand	5506	1796	"	"		73	906
McLick George	6211	640	Tulsa C	James Barnett		123	369
McLick Maria	6211	640	"	"		127	333
McMaster James	6211	640	"	"		111	278
McAdow Samuel	6010	711	Blues C	B. W. Ladd		48	144
McLean Daniel	6031	1500	"	Ed Bromgool	11-12 13-14 15-16	645	1625
Moray Joseph	13592 & 15941	1166	Baker C	Thos Williams & Wessen		125	375
Mackling Manuel	5630 & 6510	900	"	Robt Means		50	125
Martin Colwell	3694	1000	"	Thos Frazer		100	800
Mc Bride James	6031	1500	"	Ed. Bromgool		121	303
Mc Combs John	3696	1000	"	Thos Frazer		147	1326
							16405

Taxes of 1853

State tax	General tax	S. H. tax for 1853	Delinquent tax of 1852	S. H. tax on Dist No 6	
D C M	D C M	D C M	D C M	D C M	
88	7	1	79	8	
1	32	6	2	68	6
1	82	0	3	68	9
1	53	0	3	10	0
1	53	0	3	10	0
45	9		93	6	
6	95	6	14	09	1
9	85	6	5	78	6
41	8		84	7	5. + 02.5
1	02	0	2	06	6
3	18	7	6	45	8
76	5		1	55	0
1	53	0	3	10	0
90	7		1	83	9
1	26	4	2	56	2
1	27	5	2	58	3
1	68	3	3	41	0
2	04	0	7	13	3
5	49	2	11	12	5
3	23	8	6	56	1
6	01	8	12	19	0
2	58	0	5	22	8
1	50	0	2	63	5
4	61	0	9	36	2
1	88	1	3	81	3
1	69	8	3	44	1
1	41	7	2	87	2
73	4		1	48	8
8	28	7	16	78	8
1	91	2	3	87	5
63	7		1	99	1
4	08	0	8	26	6
1	54	5	3	13	1
6	76	2	13	69	8
169	49	2	10	50	6
16	78	8			
152	70	4			
5	98		1	99	8

141 all to Richard Hoshorn
 not to Ashley Kittinger
 52 poles to J. S. Smith & this to J. Jordan & this
 to Allen & Jinks 96 poles to W. H. Cole & this to

- Wm. H. Kitchin

15 to J. H. Scott by sale Jan 1854

36 a to Henry H. Darling by at Jno. Buge

1 99 8

This is Cash of M... 30 a to John & Lewis C. Long

Leasburg Tp. No 8 Lands &c continued

Owners Names	No of Entry	Original Quantity	Stream	Original Proprietor	Let	No of Acres	Value \$
Newlove Joseph	3693	1000	Booker C	Falvey Trauzin		101	352
Newhouse John	3696	1000	"	Thos Trauzin		79	830
Naylor Jonathan	6033	1000	"	John Baird		100	287
Newhouse D. C.	5586	1000	"	Robt Means		61	188
Paul James	3402	1500	Booker C	James Bennett		111	444
Pharis Robert	3698	1000	"	Fal. Trauzin	South part	96	355
Perry Henry	1931	800	Fulton C	Henry Redinger		95	258
Perkins W. H.	5706	1796	Blues C	Andrew Mead		100	500
Partidge Reuben	5870	1000	"	Mr B. Bunting		50	125
Richard William	5586	1000	Booker C	Robt Means		108	312
Ryan Elting T.	5870	1000	Blues C	Mr B. Bunting		44	124
Shroyer George	5870	1000	Blues C	Mr B. Bunting		175	481
Schwartz Jacob J.	803	1000	Booker C	Mr Sample		45	125
Smith Stephen	3696	1000	"	Thos Trauzin		130	1040
Scott Francis	3693	1000	"	Fal. Trauzin		124	805
Skules Harvey	3693	1000	"	"		100	600
Simpson Oliver	3693	1000	"	"		2 1/2	10
Sager Adam	3694	1000	"	Thos Trauzin		50	340
Scott William	5506	1796	Blues C	Andrew Mead		103	695
Serrin John	5306	1796	"	"		50	325
Shortop John	6010	711	"	B. W. Ladd		213	586
Stignier R. De.	12557	800	Booker C	Cuthbert Harrison		400	1100
Sain & McIntyre	13592	666	"	Short & Williams		100	300
Spencer Levi	13592	666	"	"		100	300
Swick Aaron	13592	666	"	"		100	300
Stimmitt Samuel	13592 & 15941	1166	"	Short Williams & Messen		100	300
Siddle Jacob C.	6540 & 6889	418	Fulton C	J. Lagood & others		80	200
Smith Andrew	5506	1796	Blues C	Andrew Mead		16 1/2	1171
Scott Abraham	3694	1000	Booker C	Thomas Trauzin		2	10
							12438

Taxes for 1853

State tax	General tax	S. H. tax for 1852	Delinquent tax of 1852
D. C. M.	D. C. M.	D. C. M.	D. C.
1 79 5	3 63 7		
4 23 3	8 57 6		
1 46 3	2 96 5		
93 3	1 89 1		
2 26 4	4 58 8		
1 81 0	8 66 8		
1 21 3	2 45 9		
2 55 0	5 16 6		
63 7	1 29 1		
2 45 3	4 97 0		
61 7	1 29 1		
2 45 3	4 97 0		
61 7	1 29 1		2 65
5 30 4	10 74 3		
4 10 5	8 31	8 5.10	062
3 06 0	6 20 0		
5 1	10 3		
1 73 4	3 51 3		
3 54 4	7 18 1	5 56.0	
1 65 7	3 55 8	2 60.0	4 84
2 98 8	6 05 5	1 05.6	8 74
5 61 0	11 56 3		
1 53 0	3 10 0		2 23
1 53 0	3 10 0		
1 53 0	3 10 0		4 45
1 53 0	3 10 0		
1 02 0	2 06 6		
5 30 4	12 09 7		
5 1	10 3		14
	125 50 7	9 21.6	23 05
	9 24 50	1 05.6	
	118 66 2	8 16.0	

all to U. S. Morris

all to Schyler Perkins
all to Anson Courtwright & all G. W. Courtwright
all to Union T. Morris & all to Saml Corwin

4 a to John P. Albert

all to Scide Messen & all to A. W. Courtwright
all to Solomon Courtwright & all to
all to Saml Jackson

Leesburg Tp. No 8 Lands &c concluded

Owner Names	No of Entry	Original Quantity	Stream	Original Proprietor	Acres
Thomas Wray	5586	1000	Bekes C	Robt Means	81 203
Same	5870	1000	Bekes C	W.B. Bunting	125 344
Same	5870	1000	"	"	106 291
+ Thomas & Starling	803	1000	Bekes C	M ^r Sample	277 786
Same	803	1000	"	"	172 475
Same	803	1000	"	"	100 275
Same	803	1000	"	"	77 212
Same	803	1000	"	"	54 148
o Junks Thomas	3694	1000	"	Th ^l Frazer	100 625
o Taylor James	1139	750	"	Francis Smith	210 525
o Junks Thomas J.	13592	666	"	Short & Williams	57 155
o Same	3693	1000	"	Falvey Frazer	75 7
Vance Thomas & Mary	5586	1000	Bekes C	Robt Means	207 600
Vance Richard	6199	400	"	John Beard	77 231
Vansant John S	6033	1000	"	John Baird	735 1821
Welsh David D.	5506	1796	Bekes C	Andrew Mead	150 1000
Welsh Benjamin	3693	1000	Bekes C	Fal. Frazer	8 27
+ White Isaac	3694	1000	"	Th ^l Frazer	83 580
o White Joseph	3694	1000	"	"	17 120
o Wood John Lin	3692	1000	"	Fal Frazer	20 131
Wood Ingham	3692	1000	"	"	120 900
Walter Samuel	3692	1000	"	"	100 600
Walter John	3692	1000	"	"	23 138
Walter George	3692	1000	"	"	112 797
Wood Bradford	3692	1000	"	"	87 697
Wood Benjamin	3693	1000	"	"	107 644
+ Woodruff Joshua	1139	750	"	Francis Smith	381 953
o Wells James T.	1139	750	"	"	159 796
Wynegar David	5586	1000	"	Robt Means	138 621
Walker A & S. C.	803	1000	"	M ^r Sample	140 385
o Warren Wm M.	3694	1000	"	Th ^l Frazer	158 437
o Mason Mains	3693	1000	"	Fal Frazer	20 74
Same	12557	800	Bekes C	Cuthbert Harris	400 1108
o Wade T. P.	13592	666	Bekes C	Short & Williams	40 120
Jane Isaac	3693	1000	Bekes C	Fal Frazer	200 1200
o Same	13592	666	"	Short & Williams	60 180
					18196

Taxes for 1853

State tax	General tax	S.H. tax	Delinquent S.H. tax
D E M	D E M	D E M	D E M
1 03 5	2 09 7		12 88 1 21 8
1 75 4	3 55 4		
1 48 4	3 00 7		
4 00 8	8 11 2 5 4 825		
2 42 2	4 90 8 5 5 537		
1 40 2	2 84 1 5 2 437		
1 08 1	2 19 0 5 2 160		
75 4	1 52 9 5 1 850		
3 18 7	6 45 8		
2 67 7	5 42 5		
75 0	1 58 1 5 1 912		
3 5	7 2 5 0 57		
3 06 0	6 20 0		
1 17 8	2 38 7		
5 28 7	18 81 3		
5 10 0	10 33 3 8 000		
13 7	29 9		
2 95 8	5 99 5		
61 2	1 24 0 5 1 800		
66 8	1 35 3		
4 89 0	9 30 0		
3 06 0	6 20 0		
70 3	1 42 6		
4 06 4	8 23 5		
3 55 4	7 20 2		
3 28 4	6 65 4		
4 86 0	9 84 7		
4 05 9	8 22 5		
16 7	6 41 7		
1 96 3	5 97 8		
2 22 8	4 51 5		
37 7	76 4		
5 61 0	11 56 3		
61 2	1 24 6		
6 12 0	12 39 6 5 75 000		
91 8	1 86 0 5 2 250		
	188 04 4 8 000		
	13 47 0		
	174 53 4		
			12 88 1 21 8

107^{1/2} a L John H. Leming
all to Amiel Jewett 35 a L John
H. Stally.

all to Allen G. Tunkles 5 a to Caldwell Sharpe

all to Joseph White

2 a to Mary Ann Reed
all to William D. Loughey
15 a to Maria Simpson 7 a to Ann Simpson

paid

46 a to J. D. Mills from Joseph Bell
100 a to Joseph Smith

all to Mrs. Aldrich 5 a
all to E. A. Bell

all to S. J. Kirk

all to S. J. Kirk

Record of Taxes Apeped upon real Estate &c in Pharisburg Leesburg

Owners Names	No of In Let	what part	Value \$
Buterfield John	7	N 1/2	10
Cary Henry C	7	S 1/2	10
Cary G. W.	26	all	10
Evans Thomas	19	all	5
Same	20	"	10
Same	21	"	5
Kirk Samuel J	5	"	200
Same	18	"	10
Newhouse David E	38	"	15
Phares Allen W	22	"	10
Same	43	"	20
Same	44	"	20
Same	45	"	20
Reed J. C.	11	"	5
Same	12	"	120
Same	13	"	5
Same	14	"	20
Serrin James Y	8	"	165
Sheels Harvey	1	"	150
"	2	"	20
"	3	"	170
"	4	"	20
"	9	"	20
"	10	"	170
"	15	"	5
"	16	"	20
"	17	"	5
"	23	"	5
"	24	"	15
"	25	"	5
"	26	"	15
"	34	"	10
Junk's Samuel A	6	"	170
Junk's Thomas J	32	"	5
Wels Benjamin	27	"	10
"	29	"	10
"	31	"	5
"	33	"	5
"	35	"	5
"	37	"	5
"	39	"	5
"	44	"	5
Wells William	28	"	15
"	30	"	15
"	40	"	12
			1557

Sp. Union Co for 1857

State tax		General tax		S. H. tax in Dis No 5 C. M.	Delinquent tax of 1857					
d	c	d	c	d	c					
5	1	10	3	12.5						
5	1	10	3	12.5						
5	1	10	3	12.5						
2	5	5	1	06.2	6.0					
5	1	10	3	12.5	14.0					
2	5	5	1	06.2	6.0					
1	07	0	2	06	6	2	500			
5	1	10	3	12.5		all to Harvey Sheels				
7	6	15	5	18.7						
5	1	10	3	12.5						
10	2	20	6	25.0		29				
10	2	20	6	25.0		29				
10	2	20	6	25.0		29				
2	5	5	1	06.2		all to L. B. Clewage				
61	2	1	24	0	1	50.0	all to L. B. Clewage			
2	5	5	1	06.2		all to L. B. Clewage				
10	2	20	6	25.0		all to L. B. Clewage				
84	1	1	70	5	2	06.2				
76	5	1	55	0	1	87.5				
10	2	20	6	25.0						
86	7	1	75	6	2	12.5	all to C. R. Southwick			
10	2	20	6	25.0		all to S. Jordan & all to Culwell				
10	2	20	6	25.0		20 ft west side of lot to C. R. Southwick = this is part of lot No 9				
86	7	1	75	6	2	12.7				
2	5	5	1	06.2						
10	2	20	6	25.0						
2	5	5	1	06.2						
2	5	5	1	06.2						
7	6	15	5	18.7						
2	5	5	1	06.2						
7	6	15	5	18.7						
5	1	10	3	12.5						
86	7	1	75	6	2	12.5	all to J. R. & D. E. Newhouse except what			
2	5	5	1	06.2		all to James A. Brown				
5	1	10	3	12.5						
5	1	10	3	12.5						
2	5	5	1	06.2						
2	5	5	1	06.2						
2	5	5	1	06.2						
2	5	5	1	06.2						
2	5	5	1	06.2						
2	5	5	1	06.2						
7	6	15	5	18.7		98	Dec 1857			
7	6	15	5	18.7		98	" "			
6	1	16	4	18.7		39	" "			
					16	06	8	6		
					15	25	9	6		

Record of Taxes assessed upon Chattel property in Leesburg Sp. No 8

Owner Names	Total Value \$
Abrahams James R	465
Albert John P	276
Ammine Henry	103
Barnes John	69
Branman George	141
Branman John	316
Bennett John	484
Bennett William	418
Bell Julius A	503
Bennett Samuel	320
Branman Joseph	450
Berge John	304
Butterfield John	56
Bennett Lewis	162
Brown Samuel	1543
Blackburn Abraham	280
Bell Anson N	64
Blackburn J. W.	121
Bell Enos A	63
Brown S. P. G.	103
Bluggage Russel	210
Under Joseph	620
Cotinger Peter	122
Canady John	536
Cary George W	248
Camron Samuel	519
Clevenger Titus	418
Bluggage James	257
Camron Corydon	396
Clevenger John	205
Cottrell Jubril	45
Cook Wm R	97
Camron Samuel Jr	285
Conwell S. L.	66
Under Heano	115
Culver James	98
Cary Stephen	278
Cary Ephraim	146
Courtwright Anson	25
Courtwright Gilbert	39
Courtwright Solomon	91
Clevenger L. B.	158
Total	11193

Union County for 1853

State Tax		General Tax		Total Tax					
D	C. M.	D	C. M.	D	C. M.				
2	37	1	4	80	5	3	710		
1	40	7	2	85	2				
	57	5	1	06	4		82.4		
	55	1		71	5				
	77	9		1	45	7			
1	61	1	3	26	5	5	3	95.0	
2	46	8	5	00	1				
2	13	1	4	31	9				
2	56	5	5	19	7				
1	63	2	2	30	6				
2	29	5	4	65	0	5	5	60.5	
1	55	0	3	14	1				
	28	5		57	8	5		70.0	
	88	6	1	67	4				
7	86	9	11	94	1				
1	42	8	2	89	3	5	3	50.0	
	37	6		66	1				
	61	7	1	21	0	5	1	57.0	
	38	1		65	1				
	52	5	1	06	4			52.4	
1	07	1	2	17	0	1	68	0	
3	16	2	6	40	6				
	62	2	1	26	0				
2	70	3	5	50	8				
1	26	4	2	56	2	5	3	10.0	
2	64	6	5	36	3				
2	13	1	4	31	9				
1	20	8	2	44	9			1	89.6
2	01	9	4	09	2				
1	04	5	2	11	8				
	22	9		46	5				
	49	4	1	00	2				
1	44	3	2	92	4				
	33	6		68	2	5		42.5	
	58	6	1	18	8				
	49	9	1	01	2				
1	41	7	2	87	1				
	74	4	1	50	5				
	12	7		25	8	5		34.0	
	19	8		40	3				
	46	4		94	0				
	80	5	1	63	2				
				115	64	5	8	94	
				92	06	9			

Leesburg Sp. No 8 Chattels &c continued

Owner Name	Value \$
Davis Stephen J	460
Darling Henry H	181
Dial Thomas	86
Darling Sarah	314
Evans Thomas	519
Elliott John (Farmer)	556
Elliott John (Farmer)	674
Elliott John (Shoemaker)	128
Evans George	161
Foreman John	80
Foreman Thomas	546
Foster William	146
Franklin Joseph	25
Franklin Brad	247
Fulk Jacob	152
Goodrich Robt D	333
Gandy Abijah	495
Gandy Shepard	355
Gamble Samuel	449
Gandy John S	320
Gandy Alexander	333
Gallant Elias	132
Goodrich Amy	236
Hoskins Richard	461
Hudson Benjamin	206
Hilderbrand John	310
Hildreth David	260
Hildreth Wm Sr	2023
Hunt Wm L	287
Hoskins Mary	167
Hilderbrand Eli	182
Hoskins Jacob	135
Hoskins James	58
Hildreth G. B.	7
Hayden Zachariah	139
Hildreth Wm Jr	150
Total	11311

Executor

Taxes for 1858

State tax	Personal tax	S.H. tax for 1857
D. & M.	D. & M.	D. & M.
2 34 6	4 75 3	3 68 0
92 3	1 87 0	
43 8	88 8	
1 60 1	3 21 4	
2 64 6	5 36 3	4 15 2
2 83 5	5 74 5	
3 43 7	6 96 4	
65 2	1 32 2	1 02 4
82 1	1 66 3	
40 8	82 6	
1 78 4	5 64 2	
74 4	1 58 0	
12 7	25 8	
1 25 9	2 55 2	
26 5	1 57 0	
1 69 8	3 44 1	5 4 16 2
2 52 4	5 11 5	
1 80 0	3 64 7	
2 29 9	4 63 9	
1 63 2	3 30 6	
1 69 8	3 44 1	
67 3	1 36 4	
1 20 3	2 43 8	5 2 95 0
2 35 1	4 76 3	
1 05 0	2 12 8	
1 58 1	3 20 3	
1 32 6	2 68 6	
10 31 7	20 89 7	
1 46 3	2 96 5	
85 1	1 72 5	
92 8	1 88 0	
68 5	1 39 5	
29 5	59 9	
3 5	7 2	
70 8	1 41 6	5 7 73 7
76 5	1 15 0	
Total	116 93 0	8 85 6
	3 46 1	
	118 42 3	

Leesburg Tp. No 8 Chattels &c continued

John Mashill Agent

Owner Names	Value \$
Jackson David	195
Jewett Jared O	217
John William	296
Jordan Josephus	811
Jamison Thomas	2057
Jewett Othneral	206
Jackson Thomas	94
Kegartee Thomas W	381
Kirk Samuel D	321
Kitelanga Abraham	364
Kelsey Josiah	179
Kelsey Nathan	87
Langstoff J. H.	686
Loughery John	359
Linder Isaac	163
Loughery Wm	219
Leeper William	214
Lee Thomas	294
Lee Addison	221
McAdow Saml	576
McBratny Richard	228
McAllister Alexander	938
McAllister John Sr	545
McIntyre Stuart	221
McAllister Isaac	265
McAllister Nelson	295
McMaster James	854
McCombs John	755
Martin Samuel A	364
Melick George	474
Merritt Richard	454
Martin Culwell	263
Mashill John	686
McBride James	360
McIntire Dennis	212
McCaskey A R	100
McAllister John Jr	126
Total	14975

Taxes for 1853

State Tax General Tax S. H. Tax
 D C M D C M for 1853

99	4	2	01	5	
1	10	6	2	24	2
1	50	9	3	05	8
4	13	6	8	38	0
16	46	5	21	19	7
1	05	0	2	12	8
47	9		97	1	5
1	68	8	3	42	0
1	63	7	3	31	7
1	85	6	3	76	1
91	2		1	84	9
44	3		89	9	69.6
3	24	3	6	57	2
1	83	0	3	70	9
83	1		1	68	4
1	11	6	2	26	3
1	09	1	2	21	1
1	49	9	3	03	8
1	12	7	2	28	3
2	93	7	5	95	2
1	16	1	2	55	6
4	78	3	9	69	2
2	77	9	5	63	1
1	12	7	2	28	3
1	35	1	2	75	8
1	50	4	3	04	8
4	35	5	8	82	4
3	85	0	7	80	1
1	85	6	3	76	1
2	41	7	4	89	8
2	51	5	4	69	1
1	34	1	2	71	7
3	49	8	7	08	8
1	83	6	3	72	0
1	08	1	2	19	0
57	0		1	03	3
64	2		1	30	2
Total					17 432 all tax

Owners Names	Value \$
Newlove Garrison	109
Newhouse John	582
Neidles A. J.	219
Newhouse D. C.	145
Neel Alexander	169
Page John	176
Perkins Mr. H.	187
Putney Reuben	188
Reed J. C.	299
Richards William	533
Rozengrants Amze	382
Reed Clements	61
Roberts William	292
Roberts Charles	118
Smith Jackson	299
Scott Abraham	58
Steele Harvey	653
Scott William Sr.	513
Shroyer George	217
Scott Francis	434
Smith Christiana	534
Scott John	389
Simons John H.	80
Stimmell Samuel	204
Smith Andrew	1150
Southwick E. R.	237
Serrin James G.	88
Stults John	139
Snider Frederic	67
Sager Adam	254
Simpson Oliver	64
Stout Samuel	37
Scott Samuel	67
Junks Samuel A.	700
Junks A. G.	418
Junks Thos. J.	93
Vance Thomas	149
Vance Richard	171
	<u>10476</u>

State tax D. B. M.	General tax D. B. M.	S. H. tax for 1853 D. B. M.
55 5	1 17 6	
2 99 8	6 07 6	
1 11 6	2 26 3	
73 9	1 49 8	
83 6	1 69 4	
89 7	1 81 8	5. 220.0
95 3	1 93 2	
95 8	1 94 2	5. 235.0
1 52 4	3 08 9	5. 273.7
2 71 8	5 50 7	
1 94 8	3 94 7	3 05.6
34 1	69. 2	
1 48 9	3 01. 7	
60 1	1 21 9	2
1 52 4	3 08 9	
29 5	59 9	
3 33 0	6 74 7	5. 8 16.2
2 61 6	5 30 1	1 10.4
1 10 6	2 24 2	
2 21 3	4 48 4	5. 5 42.5
2 72 3	5 51 8	
1 98 3	4 01 9	
40 8	81 6	
1 04 0	2 10 8	
5 76 3	11 67 3	
1 20 8	2 44 9	
44 8	90 9	5. 1 10.0
70 8	1 43 6	5. 1 73.7
34 1	69. 2	
1 29 5	2 61 4	
32 6	66 1	
26 0	52 7	
34 1	69 2	53.6
3 57 0	7 23 3	5. 8 75.0
2 13 1	4 31 9	5. 5 22.5
47 4	96 1	5. 1 16.2
75 9	1 53 9	
87 2	1 76 7	
	<u>108 23 6</u>	7 69.6
	1 21 9	
	<u>107 01 7</u>	

Leesburg Tp. No 8 Chattels &c concluded

Owner Name	Value \$
Walter Abraham	197
White Benjamin & Co	191
Webster Ariel	158
Wood Bradford	393
Wood Benjamin	580
Wood Ingham	506
Welsh Benjamin	330
Walter Samuel	410
Walter George	650
Wells James T.	676
White Joseph	307
Wynegar David	376
Welsh David D	1323
Wells William	124
Wynegar Peter	57
Wartsough Harrison	125
Wanner John	713
Welsh John B.	131
Total	7256

Taxes for 1853

State tax D. C. M.	General tax D. C. M.	S-11 tax of 1852	
		D. C. M.	D. C. M.
1 00 4	2 03 5		
97 4	1 97 3	\$ 2 287	
80 5	1 63 2		
2 00 4	4 06 1		
2 95 8	5 99 3		
2 58 0	5 22 8		
1 63 3	3 41 0		
2 14 2	4 34 0		
3 31 5	6 71 6		
3 44 7	6 98 5		
1 56 5	3 17 2		
1 91 7	3 88 5		
6 74 7	13 66 7	10 58.4	
63 2	1 28 1		
99 0	58 9		
63 7	1 29 1		
3 63 6	7 36 7		
66 8	1 55 3		
Total	74 95 5	10 58.4	all C

Abstract of Leesburg Township

No. of Acres of Land	Land Value	Towns Value	Chattel Value	Total Value	State tax			County, Tp. Poor Bridges & Populchry			B tax	Rail Road
					to	c	M					
19.839	81.598	1.557	55.202	138.357	705	62	0	461	19	0	262.37.8	

School tax D C M	Total D C M	Belonging to to
331 89 5	1899 94 0	57 52

Record of Taxes Assessed upon Lands &c in Allen Tp. Union Co.

Owner's Names	No of Entry	Original Quantity	Stream	Original Proprietor's Lt	No of Acres	Value \$	
Andas William	4812	855	Darby C	Bojz Bouwens	100	476	
Same	4812	855	"	"	43	204	
Same	3681	1000	"	L. Sullivan	121	901	
Same	12081 & 12744	82	"	Dun & Clark	49	688	
Asher William	3681	1000	"	L. Sullivan	100	665	
Same	3163	800	"	Richard Stephenson	50	570	
Asher John	3163	800	"	"	53	675	
Allen Isaac	2980	800	"	J. M. Gregory	70	704	
Alexander James S	2981	1000	"	Andrew Lacharme	20	70	
Allen Edward S	158	1200	"	Charles Simms	78	370	
Beltz Adam	3749	600	Darby C	James Coleman & others	100	570	
Bower Joseph	158	1200	"	Charles Simms	50	350	
Bales William	158	1200	"	"	50	238	
Brown Isaac	158	1200	"	"	9 1/2	28	
Broderick Isaac	2669	1000	"	R. Stephenson	76	832	
Same	12508	1000	"	Mazy Vance	5	119	310
Same	2981	1000	"	A. Stephenson	42	219	
Bales Wm L	3163	800	"	R. Stephenson	203	3192	
Burnham David	3749	600	"	Coleman & others	140	400	
Burrows Mary	3681 & 3855	2000	"	Sullivan & Mansfield	38	322	
Beltz Andrew & Daniel	102	740	"	Henry Whiting	40	1450	
Bugler Samuel	3748	200	"	L. Sullivan	100	285	
Clark Galt	2853	1000	"	Peter Mansfield	121	1440	
Same	2853	1000	"	"	50	475	
Same	12508	1000	"	Mazy Vance	221	580	
Clark Agnes	2853	1000	"	Peter Mansfield	102	575	
Clark N. G.	2853	1000	"	"	15	100	
Crazy E. W. Hain	3681 & 2853	2000	"	Sullivan & Mansfield	125	1960	
Same	158	1200	"	C. Simms	53	153	
Cochran David R	2980 & 2975	1800	"	Gregory & Wallace	149	1000	
Coolidge A. & Terro	9796	200	"	W. Dun	14	133	
Same	2979	1300	"	L. Sullivan	121	1732	
Coolidge George W	2979	1300	"	"	61	435	
Coe Daniel	2979	1300	"	"	255	3599	
Same	9796	200	"	Wm Dun	117	1445	
Same	9796	200	"	"	6	2545	
Coe Moses	9796	200	"	"	92	1049	
Cochran James L.	8565	500	"	Dun & Hain	7	67	
Carpenter George	2980	800	"	J. M. Gregory	95	588	
Cristen John	12508	1000	"	Mazy Vance	119	348	
Crowder Solomon W	12508	1000	"	"	60	175	
Crowder Nathaniel	12508	1000	"	"	60	175	
Coe P. L.	2669	1000	"	R. Stephenson	139	1410	
						33463	

Taxes for 1853

State tax	Genl tax	S. H. tax 1853	Delinquent tax 1852
D. C. M.	D. C. M.	D. C. M.	D. C.
2 41 7	5 47 4		
1 04 0	2 34 6		
4 59 5	10 36 2		15 81
3 25 3	7 33 7		9 77
3 59 1	7 64 8		
2 90 7	6 55 5		
3 44 2	7 76 2		
3 59 0	8 09 6	1 2 81.4	
35 7	80 5		
1 88 7	4 25 5		5 66
2 90 7	6 55 5	7 7 11.5	
1 78 1	4 02 5	5 5 61.5	
1 21 5	2 73 7		
14 2	32 2		
4 24 3	9 56 8		
1 58 1	3 56 5	5.00 - 2 11.5 11.5 3.8 3.5	
1 11 6	2 51 8		
16 27 9	36 70 8		
2 04 0	4 60 0		6 15
1 64 2	5 70 3		
7 39 1	16 67 5		
1 45 3	3 27 8		
7 34 4	16 56 6		
2 42 2	5 46 2		
2 95 8	6 67 0	7 7 25.0	
2 93 2	6 61 2		
57 0	1 15 0		1 53
9 99 6	22 54 6		
78 0	1 76 6		
5 10 6	11 10 6		
67 8	1 53 6		
8 83 3	19 91 8		
2 21 8	5 00 2		
18 35 4	41 38 8		
7 36 9	16 61 8		
12 97 9	29 26 8		
5 34 9	12 06 4		
34 1	77 6		
2 99 8	6 76 2	1 2 35.2	
1 77 4	4 00 2	5 5 39.4	
89 2	2 01 2		
89 2	2 01 2		
7 24 2	16 38 0		
384 51 4			36 90 all
34 19.5 all			

All to Richard Eppes 20 a to Willis H

20 by 56 ft to Trustees Methodist Church

all to Leonard Lott

all to J. O. Baker
all to Ira C Johnson & to Daniel

J. A. Coover the same

140 a to Philip Coe & 95 to Mary Coe
68 to John R. Wood &
61 to Moses Coe

New Stream

Allen Tp. No 9. Lands &c. continued

Owner's Names	No of Entry	Original Quantity	Stream	Original Proprietor	Acres	Value \$
Olene Jacob	158	1200	Darby C	C. Sims	147	700
Cooksey Daniel	102	740	"	Henry Whiting	78	750
Crary Barnett	3681	1000	"	L. Sullivan	2	26
Dynes James C	2983	1000	Darby C	Andrew Lubbock	414	3570
Dynes & Stillings	2983	1000	"	"	50	265
Dawson John	2981	1000	"	"	121	920
Devore Moses	4933	500	"	Thomas Sears	110	825
Epps William Lewis	12031812744	82	Darby C	Dun & Clark	4	50
Epps John	36818 3749	1600	"	Sullivan Coleman & others	100	760
Ellis & Allen	3151	1000	"	Wm Coaster	1000	2850
Edwards David	158	1200	"	C. Simms	544 1/2	1554
Eston Joshua & Elizabeth	2981	1000	"	Andrew Lubbock	40	210
Findlay James	2979	1300	Darby C	L. Sullivan	230	3099
Findley Joseph	2979	1300	"	"	77	512
Ford Greif	158	1200	"	C. Simms	57	200
Fell Joseph	1502	300	"	James Donig	120	1192
Gabriel John	2979	1300	Darby C	L. Sullivan	260	3688
Gibson William	12308	1000	"	Mary Vance	119	348
Griewold B. H. B.	2979	1300	"	L. Sullivan	84 1/2	880
Grubb Christopher	158	1200	"	C. Simms	50	145
Holycrop Ebbert	102	740	Darby C	Henry Whiting	8	38
Holycrop Daniel	102	740	"	"	28	215
Holycrop William	158	1200	"	C. Simms	57	217
Holycrop John	158	1200	"	"	25	77
Hains William	3749	600	"	J. Coleman & others	15	95
Same	3681	1000	"	L. Sullivan	83 1/2	1173
Same	12308	1000	"	Mary Vance	178 1/2	484
Huffman Kendall	3749	600	"	J. Coleman & others	100	285
Holycrop Wm Jr	2833	1000	"	Peter Mansfield	100	855
Holycrop Abraham	2833	1000	"	"	146	1420
Hole Samuel	2980	800	"	J. M. Gregory	12	120
Huff William	2983	1000	"	Andrew Lubbock	48 1/2	547
Hole Alfred	2979	1300	"	L. Sullivan	63	479
Herbert Elijah	2979 & 2983	2500	"	L. Sullivan & Lubbock	150	1150
Hutchinson John	1502	300	"	James Donig	33	250
Harris Daniel	2669	1000	"	R. Stephenson	58 1/2	450
Huffman Charles	4606	320	"	John Guttin	16	99
Same	4880	250	"	John Keys	16	48
Same	4880	250	"	"	15	70

Taxes for 1853

State tax	General tax	S. H. tax of 1853	Delinquent tax 1852
D C M	D C M	D C M	D C
3 57 0	8 05 0	5 10 85.0	
3 82 5	8 62 5		
13 2	29 9		
17 85 0	40 25 0		
1 35 1	3 04 8		
4 69 2	10 58 0		
4 20 7	9 48 8		
25 5	57 5		76
3 87 6	8 74 0	7 9 50.0	
14 53 5	32 77 5		
7 92 5	17 87 1	5 24 09.7	8 74
1 07 1	2 47 5		
15 80 4	35 63 8		
2 61 1	5 88 8		
1 02 0	2 30 0	7 2 50.0	
6 87 9	12 70 8		
18 80 8	42 41 2		
1 77 4	4 00	2 40.1 Stream 53 A	
1 48 8	16 12 0	4 33 P. in 2 A	
73 9	1 66 8	5 2 14.7	
19 3	43 7		
1 09 6	2 47 2		
1 10 6	2 49 6	7 2 71.2	
39 2	88 6	5 115.3	
48 4	1 09 2		
5 98 2	13 49 0		
2 46 8	5 56 6		
1 45 3	3 27 8		
4 26 0	9 83 2	7 10 63.7	
7 24 2	16 33 0	7 17 75.0	
61 2	1 38 0		
2 78 9	6 29 0	1 2 18.8	
2 44 1	5 10 8		
5 86 5	13 22 5		
1 27 5	2 87 5		
2 29 5	5 17 5		6 90
50 4	1 18 8	5 1 53.4	
24 4	5 2 5	74.4	
35 7	80 5	1 08.5	
357 27 9	71 41 6		16 40

all to Thomas Stillings

all to Wm Patrick should be 6 a

20 A. to Sockey Brown 38 a to Hugh Nelson

18 a to Marshall Fell

all to Anthony Cradle bough

all to Olfred Hale & all to Athones

all to G. W. Coolidge

all to Elijah Herbert Lewis

all to John J Davis all to Wm Baber & Charles Moore

do to John J Davis

Allen Tp. No 9 Lands &c continued

Owner Names	No of Entry	Original Quantity	Stream	Original Proprietor	Lot	No of Acres	Value \$
Hale Jonas	2875	1000	Darby	Samuel Wallace		10 2	683
+ Reminger & Spain	15309	260	"	James Galloway		26 0	780
Hains S. & L.	3681	1000	"	L. Sullivan		16 3/4	234
Same	12308	1000	"	Mary Vance		35 3/4	97
Inokep Wm Sw	3681	1000	Darby & C	L. Sullivan		120	1030
Inokep Wm Hein	3681	1000	"	"		100	1406
Johnson J. & J. C.	7822	3337	"	Anthony Walk		109	1146
Johnson James J. C.	6295 & 5746	480	"	Daly ^{and Gregory} Manifold		100	665
Same	2981	1000	"	Andrew Fairbourn		15	67
Same	2833	1000	"	Peter Manifold		2	75
Same	2833	1000	"	"		20	615
Johnson James	3741	100	"	James Wilson		100	452
Kendy James	158	1200	"	C. Simons		58	454
Knight Josiah	3681	1000	"	L. Sullivan		102	1247
Leonard Abraham	3742	300	Darby & C	James Wilson		146	521
Lott Leonard	3152	200	"	Wm Carter		51	149
Same	2981	1000	"	Andrew Fairbourn		42	219
Lott Henry S	3152	200	"	Wm Carter		50	146
McCallough David	4812	833	Darby & C	Benj. Brisow		40	190
Massie Henry	7022	866	"	Rice Haggard		115 4	3292
Same	14602	40	"	Henry Massie		40	120
Same	15036	15	"	"		10	28
Moore William	3631 & 3749	600	"	J. Coleman & others		50	428
Morse Chauncy	3681	1000	"	L. Sullivan		154	2080
Morse Enock	3749	600	"	J. Coleman & others		100	285
McClung Isaac	2833	1000	"	Peter Manifold		100	1476
Mulligan Samuel	2833	1000	"	"		78	1000
Mitchell Dixon	8565	500	"	Dun & Hains		56	742
Matt Samuel	2980	800	"	J. M. Gregory		82 1/2	722
Martin Erastus	2669	1000	"	R. Stephenson		54	740
Morrall Samuel P.	3983	1000	"	A. Fairbourn		62	698
Mayo Jesse (Col)	3697	100	"	G. M. Condie		10	24
Melme Robt.	3681	1000	"	L. Sullivan		90	216
Osburn David	2833	1000	"	Peter Manifold		120	1030
Patrick William	12081 & 12744	82	"	Dun & Clark		11	156
Patrick Isaac J	12308	1000	"	Mary Vance		45	132
Same	3749	600	"	Coleman & others		52	297
Powers James	2979	1300	"	L. Sullivan		32	170

23795

State Tax	General Tax	S.H. Tax of 1853	Delinquent Tax of 1852
D. C. M.	D. C. M.	D. C. M.	D. C.
3 48 3	7 85 4		
3 97 8	8 97 0		50 a to Saml Mlin
1 19 3	2 69 1		
49 4	1 11 6		
5 25 3	11 84 5		
7 17 0	16 16 9		
5 84 4	13 17 9		
3 89 1	7 64 2		
2 56 1	7 97 0		
3 2 2	79 0		all to Daniel ^{Andrew} Betty
3 10 2	7 07 2		Do Do Do
2 30 5	5 19 8 1/2	180 8	6 92 all to William Pemberton
2 34 5	5 22 1 7/8	56 5	
6 35 9	14 34 0		
2 65 7	5 99 2 1/2	208 4	
75 9	1 71 4 1/2	59 6	all to C. P. Hammett
1 11 6	2 51 8 1/2	87 6	
74 4	1 67 9 1/2	58 4	50 a to Isaac S. Proderick Jr
96 9	2 18 5		
16 78 9	37 85 8		
61 2	1 38 0		
14 2	2 32 2		41 Main Street
2 18 2	4 92 2		all to Abner Holyoak & wife to Board of Edmister of Allen Tp
5 50 8	25 99 0		
1 45 3	3 27 8		
7 52 7	16 97 4		
5 10 0	11 50 0		
3 79 9	8 56 8		
3 68 2	8 30 3		
3 77 4	8 51 0		
3 55 9	8 02 7 1/2	275 2	
11 2	27 6		
1 10 1	2 68 4		
5 25 8	11 84 5		
69 3	1 56 4		2 08
67 3	1 51 8 1/2	165 0	
45 1 4	3 41 6 1/2	371 2	
86 7	1 95 5		all to Philip Coe
	275 64 3	19 77 7	9 42 all Collect

Owner Names	No of Entry	Original Quantity	Strom	Original Proprietor	Original Lt	No of Acres	Value \$
Poland Roger	3472	200	Duchy 6	James Wilson		53 1/2	473
Same	2980	800	"	J. M. Grogan		57	393
Poland Samuel	2980	800	"	"		97	600
Poland James	2980	800	"	"		99	590
Poland John	2981	1000	"	Andrew Tailor		129	736
Peaver John	2983	1000	"	"		32	279
Peaver John Jr	3152	200	"	Wm Carter		101	294
Same	6295	120	"	Bailey & Cooper		56	260
Same	2983	1000	"	Andrew Tailor		73	625
Pearl Frank	2981	1000	"	"		247	1843
Painter Unish	2875 & 2980	1800	"	Wallace & Grogan		165	1570
Poling Henry & Jonathan	4812	833	"	Benj- Boisau		212	778
Poling James	2981	1000	"	A. Tailor		38	386
Poling James	2981	1000	"	"		58	386
+ Ross Samuel H.	4610	481	"	Peter Mansfield		481	2742
Spain Edwin	4812	833	"	Benj- Boisau		117	556
Same	3241	200	"	Obadiah Harrison		100	285
Spain Joseph	4812	833	"	Benj- Boisau		100	475
Spain Abraham	4812	833	"	"		113	380
Spain Willis	4812	833	"	"		288	872
Spain Paschall	3681	1000	"	L. Sullivan		28	242
Same	2981	1000	"	A. Tailor		131	685
Spain Sanford W	3681	1000	"	L. Sullivan		31	240
Same	3681	1000	"	"		14	116
Spain Daniel W	3681	1000	"	"		15	124
Spain Clement	3681	1000	"	"		38	127
Spain Levi C	3681	1000	"	"		38	127
Starling Lyne heirs	2875	1000	"	Samuel Wallace		600	2000
Starling & Kirby	2981	1000	"	A. Tailor		114	375
Sullivan Lucas heirs	2669	1000	"	R. Stephenson		84	530
Same	2983	1000	"	A. Tailor		98	284
Same	3241	200	"	Obadiah Harrison		100	285
Shepard A. T.	4880	250	"	John Hoops	10 a. in NW Corn excepted	225	1080
Sprague N. W.	2598	100	"	John Hoffert		100	285
Stillings Thomas	2983	1000	"	A. Tailor		87	990
+ Stillings James	2983	1000	"	"		143	1915
Same	2979	1500	"	L. Sullivan		6	69
Same	2875	1000	"	Saml Wallace		64 1/2	407
Stillings William	2875	1000	"	"		108	686
Stoker John W	4606	320	"	John Quettin		45	278
Scott Samuel	4606	370	"	"		3	19
Same	4933	500	"	Thomas Sears		3	24

25105

State tax	General tax	S. H. tax 1853	Delinquent tax 1852
2 6 A	3 6 M	4 6 M	5 6
2 41 2	5 44 0	1 1 59.2	
2 00 4	4 57 0	1 59.2	
3 06 0	6 90 0		
3 00 9	6 78 5		
2 75 3	8 46 4		
1 41 2	3 20 8	1 11.6	
1 49 9	3 38 1	1 11.6	
1 32 6	2 99 0	1 44.0	this not in the district added to the other
3 18 7	7 18 8	1 2 50.0	
9 39 9	21 19 4		
8 00 7	18 05 5		
3 96 7	8 94 2		
1 96 8	4 43 9		
1 96 8	4 43 9		
13 98 4	31 53 3		100 a John Edge Reed & others
2 83 5	6 39 4		
1 45 3	3 27 8		
2 42 2	5 46 2		
1 93 8	4 37 0		
4 44 7	10 02 8		
1 23 4	2 78 3		
3 49 3	7 87 8		
1 22 4	2 76 0	7 3 00.0	
59 1	1 33 4	7 1 45.0	
63 2	1 42 6	7 1 35.0	3 67
64 7	1 46 0	7 1 58.7	1 93
64 7	1 46 0	7 1 58.7	
10 20 0	23 00 0	1 1 12.6	
1 91 2	4 31 2		
2 70 3	6 09 5		
1 44 8	3 26 6		3 26
1 45 3	3 27 8		
5 50 8	12 42 0	5 7 64.0 tax on 1000	
1 45 3	3 27 8		
5 04 9	11 38 5	1 3 96.0	
9 76 6	22 02 2	1 7 66.0	
35 1	79 4 1	21.6	
2 07 5	4 68 0	1 1 66.8	
3 46 8	7 82 0		
1 41 7	3 19 7	5 4 30.9	
9 6	21 8 5	29.4	
12 2	27 6 5	37.1	
292 15 7	53 08 5		8 86
284 92 9	1 35 3		
	57 60 2		

all to John Andrews but of J. Starling all to Saml Wallace heirs & 35 1/2 to Stillings 100 a to Wm de Jure & this Aug 8 lot No 6 line

all to Robert & Abraham - from Miller & J. L. 75 a del. only 93 3/4 a & all to Stillings & J. J. 50 a Stillings part to John Peaver

all to John J. Davis all to Wm Pease & Charles Moore

3 a to Tom Stillings & this to James Still this should be in the Harbor S. being as at 110 a own & all to Rodger & Joseph Pollard

all to Wm Grubbs all to Wm De Vere

Allen Tp. No 9 Lands &c continued

Owners Names	No of Entry	Original Quantity	Stream	Original Proprietor	Let	No of Acres	Value \$	
Stuart James	629585746	480	Darby Cr	Bailey Cropper & Holloway		153	945	
Spain Robert	3752	100	"	George Custard		100	488	
Spain Thomas	1502	300	"	James Denning		55	418	
Hears John	12081 & 12744	82	"	Dun & Clark		5	40	
Smith Dorcas Ann	158	1200	"	C. Simms		53	154	
Starling William	3156	200	"	H. Baumgartner		209	700	
Same	2875	1000	"	S. Wallace		69	242	
Same	3748	200	"	L. Sullivan		110	314	
Same	2983	1000	"	A. Fairbairn		72	208	
Saylor Edward	2669	1000	"	R. Stephenson		114	1085	
Thomas Wray	2981	1000	"	A. Fairbairn		123	410	
Williams Amos A	2875	1000	"	Samuel Wallace				
Same	2980	800	"	J. M. Gregory				
Same	2979	1300	"	L. Sullivan		207	1285	
Wood Luther	2669	1000	"	R. Stephenson		115	1165	
Wood Wm Co.	2669	1000	"	"		65	715	
Wilber Christopher	2979	1300	"	L. Sullivan		139	728	
Wilber James	2980	800	"	J. M. Gregory		196	1388	
Wisen Andrew	12308	1000	"	Mazy Vance		45	132	
Williams Ebenezer C	4812	833	"	Benj ^r Boissaw		138	427	
Welsh Robert	15036	15	"	Henry Messin		5	15	
Wason Mains	3749	600	"	J. Coleman & others		130	372	
Same	2833	1000	"	Peter Mansfield				
							11181	

Taxes for 1853

State tax	General tax for 1853		S.H. tax		Delinquent tax of 1852
	D. C. M.	D. C. M.	D. C. M.	D. C. M.	
4 81 9	10 86 8				
2 23 3	5 01 7				
2 13 1	4 80 7			6 40	
20 4	46 0				
78 5	1 77 1				
3 57 0	8 05 0				
1 23 4	2 78 3				
1 60 1	3 61 1				
1 06 0	2 39 2				
5 33 3	12 27 8				
2 19 1	4 71 5				
6 55 3	14 77 8				
5 94 1	15 38 8				
3 64 6	8 22 2				
3 71 2	8 37 2	1	2 91 2		
7 07 8	15 96 2	1	5 55 2		
67 5	1 51 8				
2 17 7	4 91 0				
7 6	17 2				
1 89 2	4 27 8				
		125 55 2	8 46 4	Collected	6 40 Collected
		5 26 7 2			
		123 31 5	Collected		

all to Anthony Cradlebough

all to Kingsly L Wood

all to Philip J Stout

Record of Taxes assessed upon Chattel property in Allen Tp. No. 9

Owner Names	Total \$
Allen Isaac	47
Allen Nathan	114
Andrew Alden	112
Apeck John	60
Brodrick Isaac Senr	619
Bzales William	779
Brodrick Isaac Jr	378
Betz Andrew	2930
Betz Adam	252
Brigg Thomas	67
Brewer Joseph	207
Burns William	59
Burrow Amos	218
Betz Daniel	819
Betz William	106
Bergendine Culbert	90
Carpenter Catharine	52
Coe Philip L	71
Cochran David R	467
Coolidge Washington	282
Cline Jacob Senr	376
Clark Caleb	649
Coe Moses	893
Coe Philip	1176
Coe Joseph	112
Crary Harriett	427
Coe Mary	1128
Carpenter George	501
Carter Lemuel	387
Crowder Nathaniel M	79
Cline Isaac	50
Dawson Thomas	53
Dawson John	323
Davis John	50
Dunlap Robert	143
Dawson James	148
Dunlap William	102
Davis John T.	600
Dynes James C.	628
	<u>15564</u>

Adm^r

Union County for 1853

S.H. Tax
State Tax General Tax for 1853
Q. C. M. Q. C. M. ^{1/2} Q. C. M.

25	9	54	0	1	18.8	
58	1	1 31	1	1	45.6	
57	1	1 28	8			
30	6	68	0			
3	15	6	7	11	8 5	9 58.4 School tax Even not in this dis.
3	77	2	8	95	8	
1	99	7	4	34	7 7 4	21.5 School tax Even
14	94	3	33	69	5	
1	28	5	2	89	8 7	3 15.0
34	1		77	0	7	83.7 Del
1	05	5	2	58	0 5	3 20.5
30	0		67	8		
1	11	1	2	50	7 1	87.2
4	17	6	9	41	8	
54	0		1	21	9 7	1 32.5
45	9		1	03	5	
26	5		59	8		
36	2		81	6		
2	38	1	5	57	0	
1	43	8	3	24	3	
1	91	7	4	32	4 5	5 82.5
3	30	9	7	66	4 7	8 11.2
4	55	4	10	27	0	
6	00	2	13	52	4	
	57	1	1	28	8	
2	22	8	5	02	6	
5	75	2	12	97	2	
2	55	5	5	76	2 1	2 00.4
1	97	3	4	45	0 5	5 22.8
	40	2	90	8		
	25	5	57	5		
	27	0	61	0		
1	13	7	3	71	4	
	25	5	57	5		
	72	9	1	64	4	
	75	6	1	70	2	
	52	0	1	17	3 7	1 27.5
3	06	0	6	90	0	
3	20	2	7	22	2	
	178	98	2	47	57.2	
		77		14	52.5	
	178	21	2	33	26.3	Committer list
				937		Collection
				3220.6		

Allen Sp. No 9 Chattels &c Continued

Owner Names	Lot	\$
Epps Thomas	76	
Epps Hamilton	86	
Epps Lotin	340	
Epps Richard	123	
Eaton Joshua &	134	
Elsworth Freeman	138	
Edwards David	1143	
Emerson James	410	
Epps Willis	72	
Epps Lync S.	46	
Fell Marshall	58	
Ford Reuben	41	
Ford Grief	153	
Findley James	1316	
Fell Joseph	421	
Gabriel John & Wm	1346	
Grubb Christopher	292	
Grubb William S	115	
Griswold Boland	410	
Hanrahan Henry	38	
Hartst Rebecca	260	
Hilderbrand Adams	106	
Hale Oford	157	
Holycrop Abraham	641	
Huff William	262	
Holycrop Wm Senr	92	
Huffman Wm	241	
Hale Jonas	279	
Holycrop Wm Jr	254	
Holycrop John	115	
Huffman Jacob	155	
Huffman Charles	164	
Hains Attalanta	222	
Hains C. P.	65	
Hamilton Alex	272	
Hains Levi G	176	
Hall John	579	
Jordan Samuel	218	
Inskip Mary	599	
Inskip Wm	311	
Johnson Ira C	4638	
	16524	

Taxes for 1853

State tax	General tax	S.H. tax		
		for 1853	for 1852	for 1851
6 C M	9 C M	6 C M	9 C M	6 C M
38 7	87 4 7	96.0		
18 3	41 4 7	45.0		
1 73 4	3 91 0 7 4 25.0			
62 7	1 41 4			
68 5	1 54 1			
76 5	1 58 7			
5 82 9	13 14 4 5 17 76.6			
2 09 1	4 71 5			
86 7	82 8			
23 4	52 9 5	71.3		
29 5	66 7			
20 9	47 2			
78 0	1 76 0 7 1 91.2			
6 71 1	15 13 4			
2 14 7	4 84 2			
6 86 4	15 47 9			
1 48 9	3 35 8 5 4 52.6			
58 6	1 32 2 5 1 78.2			
2 14 2	4 83 0			
19 5	43 7			
1 32 6	2 99 0			
54 0	1 21 9			
80 0	1 80 6 1 62.8			
3 26 9	7 57 2 7 8 01.2			
1 33 6	3 01 3 1 1 04.8			
46 9	1 05 8 7 1 15.0			
1 22 9	2 77 2 7 3 01.2			
1 42 2	3 20 8			
1 29 5	2 92 1 7 3 17.5			
58 6	1 32 2 5 1 78.2			
79 0	1 78 2 7 1 93.7			
83 6	1 88 6 5 2 54.2			
1 13 2	2 55 3			
33 1	76 8			
1 38 7	3 12 8			
1 40 7	2 02 4			
2 55 2	6 65 8			
1 11 1	2 50 7 7 2 72.5			
3 05 4	6 88 8			
1 58 6	3 57 6			
23 65 3	53 33 7			
190 02 5	58 310			
4 35 9	3 01 7 8			
18 66 6	60 5 29.8			

Owner Names

Knepper Jonathan	467
Kennedy James	316
Knight Josiah	431
Lee Jacob C	157
Legg Alexander	68
Long Thomas	712
Leonard Abraham	342
Lott Leonard	153
Marsh Edwin P.D.	50
Marsh J. W.	164
Milligan Sam ^r Jr	101
Milligan Washington	55
Morse Chaney	787
Marsh Loyal	95
Marsh Samuel	731
Mitchell Dixon	2221
Milligan Sam ^r Sr	314
McClung Isaac	982
Moore Reuben	122
Major Peter	73
Moral Samuel	183
Mitchell Dixon	250
Norton W. H.	190
Nash Edward	168
Neal David	92
Osburn David	455
Oliphant A	297
Page Leonard	85
Poland Roger	1164
Poland Samuel	557
Poland James	676
Poland John B	614
Peaver John Jr	697
Peaver John Sr	238
Pyers Martin	986
Painter Uriah	411
Paul Frank	1016
Poland Jonas	47
Poling Henry	432
	16899

Guardian

State tax General tax of 1853 S. H. tax
 @ C M @ C M @ C M.

2	38	1	5	37	0
1	61	1	3	63	4 2 3 95.0
2	19	8	4	95	6
	80	0	1	80	6
	54	6		78	2
3	63	1	8	18	8
1	74	4	3	93	3 1 1 36.8
	78	0	1	76	0 1 61.2
	35	5		57	5
	83	6		188	6
	51	5		116	2
	28	0		63	2
4	01	3	9	05	0
	48	4		109	2
3	79	8	8	40	6
11	32	7	25	54	2
	1	60	1	3	61 1
5	00	8	11	29	3
	67	2	1	40	3 2 1 57.5
	37	2		84	0
	93	3	2	10	4 1 73.2
1	27	5	2	87	5
	96	9	2	18	5
	85	6		198	2
	46	9		105	8
2	32	0	5	23	2
1	57	4	3	41	6
	43	3	7	7	8
5	93	6	13	38	6 1 4 65.6
2	84	0		640	6
3	64	7		777	4
3	13	1		706	1
3	55	4	8	01	6 1 2 78.8
1	21	3	2	73	7 1 55.2
5	02	8		1133	9
2	09	6		472	6
5	18	1		1168	4
	23	9		54	0
2	20	3		496	8
	174	32	8	16	58.3
	9	16	64		
	185	16	23		

Allen Sp. No 9 Chattels &c Continued

Owner Names	Total \$
Patrick William	243
Polling Archib	43
Patrick Isaac I	94
agent for Ulrich Painter Peter William	42
Shutte James	75
Spain Isiah	235
Spain Daniel W	198
Spain Paschall	430
Spain Edwin	348
Spain William	203
Spain Sanford	284
Spain Jeppson	76
Spain Albert	24
Stillings James	909
Stuart James	254
Stillings Thomas	1122
Stakes John W	128
Sniffin Amos	100
Spain Clemans	222
Scott Samuel	97
Smith John W	24
Spain Philander	133
Spain Levi E	50
Spain Elijah	169
Stillings William	25
Spain Cynthia	283
Shoe Jacob	76
Smith Daniel B	28
Sniffin Levi	
Triplet Joseph	50
Vaney Charles	15
	6064

Taxes for 1853

State Tax			General Tax			S. H. Tax			
D	C	M	D	C	M	D	C	M	
1	28	9	2	73	4				
	21	9		49	4				
	47	9	1	08	1	7	1	175	
	21	4		48	5				
	38	2		86	2				
1	19	8		2	70	2			
1	00	9		2	27	7	7	2	475
2	19	3		4	94	5			
1	77	4		1	00	2			
1	05	5		2	33	4			
1	46	8		3	26	6	7	3	55.0
	38	7			87	4			
	12	2			27	6			
4	63	5		10	41	4	6	3	63.6
1	22	5		2	92	1			
5	72	2		12	90	3	1	4	48.6
	60	2		1	67	2	5	1	98.4
	55	0		1	24	2			
1	13	2		2	55	3			
	49	4		1	11	6	7	1	21.2
	12	2			27	6	5		32.2
	67	8		1	53	0			
	25	5			57	5			
	86	1		1	94	4	7	2	11.2
	12	7			28	8			
1	44	3		3	25	4			
	38	7			87	4			
	58	7			87	4			
	14	2			32	2			
	25	5			57	5			
	7	6			17	2			
					69	73	5	21	00.4
					2	50	7		
					67	22	8		

Allen Sp. No 9 Chattels &c concluded

Owners Names	Total \$
Williams Amos A	547
Wallace Richard Jr	611
Wood Luther	915
Wilber James	915
Wilber Christopher	227
Wells Samuel	181
Wells Richard	80
Wood Knisley L	162
Wood Wm C	582
Watson Wm B	208
Wilson Andrew	50
Webb Wm R	681
Wilson Hugh	35
Guardian Wood Wm C	859
	<u>6056</u>

Taxes for 1853

State tax		General tax		S. H. tax 1853
D	C. M.	D	C. M.	D. C. M.
2	78 9	2	29 0	
3	21 6	7	02 6	
4	68 9	10	55 7	+ 175
4	66 6	10	55 2 1/2	3 66.0
1	15 7	2	61 0 1/2	90.8
	92 3	2	08 2	
	40 8		92 0	
	82 6	1	86 3	
2	96 8	6	98 3	
1	06 0	2	39 2	
	25 5		57 5	
3	67 3	7	85 2	
	17 8		40 2	
4	38 0	9	87 8	
		69	64 2	4,56.8
		2	39 2 1/2	
		67	25 0	Sub.

Abstract of Allen Sp.

No of Acres of Land	Lands Value	Towns Value	Chattels Value	Total Value	State tax			Co. Sp. Prov. Privil. & Licenses	Road tax	Rail Road tax
					D	C	M			
18,927	124,390		61,107	185,497	946	03	4	602 86 5		352,46.4

Sp. School tax		Sch. Dist tax		Total	Delinquent tax
D	C. M.	D	C. M.		
231	87 1	354	98 9	2673 70	77 98

Record of Taxes assessed upon Lands &c in Jackson Tp No 10

Owners Names	No of Entry	Original Quantity	Stream	Original Proprietor	Lot	No of Acres	Value \$
Andrews John M	14294	75	Rush C	Loz P. Watkins		25	50
Bell Jesse	9942	277	Rush C	Mayo Carrington		70	233
Bailey Edward	2188 & 9919	1509	"	Harmon V. Miller		100	428
Baldwin John	9943	888	"	James Taylor		75	535
Baldwin Henry	9943	888	"	"		100	525
Same	9943	888	"	"		66 1/2	241
Baldwin Francis	9943	888	"	"		100	620
Same	11099 & 13766	233	"	Allen Latham		92	402
Brown Jesse	11099 & 13766	233	"	"		150	430
Same	7863	200	"	Woodside & Connor		125	285
Blue Micheal	9922	1000	"	Blackwell & Taylor		152 1/2	1304
Same	9922	1000	"	"		160	482
Same	9922	1000	"	"		11	126
Bennett Levi	9922	1000	"	"		57	271
Baldwin Thomas	9922	1000	"	"		6	470
Browne R. L.	10704 & 10705	2000	Scotch R	Joshua Geist		100	238
Same	10196	100	Rush C	Levin Fox		100	190
Bennett Simon	9899	1000	"	Mason & Swan		180	945
Benedict John B	9921	400	"	Nath. Triplett		100	292
Brophy Wm T.	10952	100	"	Henry Patton		100	190
Same	10057	1000	"	A Bowman		44	105
Buchner Wm M.	11043	200	"	R. C. Bruce		200	475
Bell Daniel	14559	45	"	James Taylor		2	9
Cheney Thomas	9899	1000	Rush C	Mason & Swan		195	963
Carter Benjamin	9899	1000	"	"		160	1180
Same	9921	600	"	George Wedon		43	317
Same	9922	1000	"	Blackwell & Taylor		63	495
Chapman Jason	9921	600	"	George Wedon		163	1156
Chapman John	9921	600	"	"		40	295
Same	9922	1000	"	Blackwell & Taylor		66	440
Chapman Susan & John	9921	400	"	Nath Triplett		100	222
Cheney John	9922	1000	"	Blackwell & Taylor		116	884
Carr David	9922	1000	"	"		105	970
Cookes Lewis	9943	888	"	James Taylor		48 1/2	254
Corwin Samuel	10240	3565	Scotch R	Genl. Wallace		100	210
Corwin John W	10240	3565	"	"		234	490
Corwin George	10240	3565	"	"		45	95
Coe Levin H	9919	1000	Rush C	Thomas Miller		557	1446
Same	12158	509	"	Charles Harrison		500	1782
Chapman Mary Ann	9899	1000	"	Mason & Swan		22	160
Chapman Henson	9922	1000	"	Blackwell & Taylor		3/4	9
Cheney William	7863	200	"	Woodside & Connor		75	178

20340

Taxes for 1853

State Tax	General Tax for 1853		School House Tax for 1853		Delinquent Taxes 1852			
	D	C	D	C				
25	5	0	65	0	1	56.6		
1	18	8	3	02	9	178.6	Common	
2	18	2	5	56	4	1	485.0	
2	72	8	6	95	5			
2	67	7	6	82	5			
1	22	9	3	13	3			
3	16	2	8	06	0			
2	05	0	5	22	6			
2	19	3	5	57	0			
1	44	3	3	67	9			
6	65	0	16	95	2	9	99.6	
2	20	3	5	61	6	2	328.6	Common street
6	4	2	1	63	8	3	259.1	
1	38	2	3	52	3	3	772.3	
2	89	7	6	11	0	3	1339.5	
1	21	3	3	09	4	4	218.9	
9	6	9	2	47	0			
4	81	9	12	28	5	4	869.4	
1	48	9	3	79	6	2	233.8	
9	6	9	2	47	0	4	174.8	
5	3	5	1	36	5			
2	42	2	6	17	5	4	437.0	
4	5		11	7				
4	91	1	12	51	9	4	885.9	
6	01	8	15	34	0	4	1085.6	
1	61	6	4	12	1	2	243.0	
2	52	4	6	43	5	2	379.5	
5	89	5	15	12	8	2	886.2	
1	50	4	3	83	5	2	226.1	
2	24	4	5	72	0	2	337.3	
1	13	2	2	88	6	2	170.2	
4	50	8	11	49	2	2	672.7	
4	94	7	12	61	0	3	2764.5	
1	29	5	3	36	2			
1	07	1	2	73	0			
2	49	9	6	37	0			
4	8	4	1	23	5			
7	37	4	18	79	8	1	1638.7	21 60
9	08	8	23	16	6	1	2019.5	26 63
8	1	6	2	08	0	4	147.2	
4	5		11	7			256	
9	07		2	31	4			2 65
264	42	0						50 88

all to Thomas H Groce

65 a to Saml R. Sanders

all to John Stuber

No 3 not included

Jackson Tp. No 10 Lands &c continued

Owner Names	No of Entry	Original Quantity	Stream	Original Proprietor	Acres	Value \$
Cameron Joseph						300
Eastman Appellus	10408	1000	Scute R	Nath. Sawyer	172	379
Eastman Jacob	10408	1000	"	"	86	189
Eastman Oliver	10408	1000	"	"	50 1/2	110
Evans Menerva C	10704 & 10705	2000	"	Loshue Gist	1114	2381
Eckert Lementa	9899	1000	Rush C	Mason & Swan	60	428
Same	9899	1000	"	"	20	143
Eisp William	9921	400	"	Nath. Treplett	50	147
Freeman J.M.	9898	1000	Rush C	Gholston & Swan	600	1425
Fisher P.D.	10408	1000	Scute R	Nath. Sawyer	80	266
Fisher Amos	10408	1000	"	"	80	266
Grant C.A.	9943	888	Rush C	James Taylor	4	100
Gregory James S	9940	400	"	E. Smith	400	912
Same	11043	200	"	Jonathan Barber	80	190
Galloway James	10197	100	"	Mr. Hoake	100	190
Same	10195	200	"	Sawney Whetter	200	380
Hinton Wesley	9942	277	Rush C	Mary Carrington	13	43
Jones David	9921	600	Rush C	George Wieden	30	129
Johnson John	9941	266 1/2	"	P. Vanbourne	115	300
Kilbourne George	9921	600	"	George Wieden	1	61
Keller Horam	10194	200	"	John Welch	200	713
Lockhart William	9943	888	"	James Taylor	33 1/2	120
Latham Allen	11099 & 15766	233	Scute R	Allen Latham	150	285
Same	9900	1000	"	James Nelson	200	420
Lamphear Joshua	9922	1000	Rush C	Blackwell & Taylor	2 1/2	28
Moore Harvey	9921	600	"	George Wieden	140	1035
Same	9898	200	"	John Swan	200	570
Merrit Samuel	9919	1000	"	Thomas Miller	75	392
Mather Harvey	9921	400	"	Nath. Treplett	100	293
Mason John	9900	1000	Scute R	James Nelson	126	266
Mathitt Joshua Lewis	4569	500	Rush C	Bela & Scott	500	1070
Massie Henry	10704 & 10705	2000	Scute R		158	365
Nash Nathan	9898	1000	Rush C	Gholston & Swan	200	570
Osborn Thomas W	10408	1000	Scute R	Nath. Sawyer	53 1/2	118

15.062

Taxes for 1853

State Lot	General Tax for 1853	St. Lot for 1853	Delinquent Tax for 1852
0 6 m	0 6 m	0 6 m	0 6 m
1 53 0	3 90 0	1 3 40 0	
1 93 2	4 92 7	1 4 29 5	
96 3	2 45 7	1 2 14 2	
56 1	1 43 0	1 1 24 6	
12 14 3	30 95 3	4 21 90 5	
2 18 2	5 56 4	4 3 93 7	
72 9	1 85 9	4 1 31 5	2 13
74 9	1 91 1	2 1 12 7	2 19
7 26 7	18 52 5	4 13 11 0	3
1 35 6	3 45 8	1 3 01 4	4
1 35 6	3 45 8	1 3 01 4	5
2 66 7	6 79 9		
4 65 1	11 85 6	1 10 33 6	
96 9	2 47 0	4 1 74 8	
96 9	2 47 0	4 1 74 8	
1 93 8	4 94 0	4 3 49 6	
2 1 9	55 9		
65 7	1 67 7	2 98 9	
1 53 0	3 90 0	2 2 30 0	
59 1	1 50 8	2 88 9	
3 63 6	9 26 9		
61 2	1 56 0		
1 45 3	3 70 5		
2 14 2	5 46 0	4 3 86 4	
14 2	36 4		
5 27 8	13 45 5	2 7 93 4	
2 90 7	7 41 0	4 5 24 4	
1 89 9	5 09 6	1 4 44 2	
1 48 4	3 80 9	2 2 24 6	
1 35 6	3 45 8	4 2 44 7	
5 45 7	13 91 0	4 9 84 4	15 99
1 86 1	4 74 5	4 3 35 8	
2 90 7	7 41 0	4 5 24 4	
60 1	1 53 4	1 1 33 7	
	195 80 6	125 97 1	20 31 60

all to Joseph Cameron & others
all to James O. Carter

all to John Stuber
all to John Stuber

all to John Graham

168 71 74 105 9 4 2

Jackson Tp. No 10 Lands &c continued

Census Names	No of Entry	Original Quantity	Stream	Original Proprietor	Lot	No of Acres	Value \$
Price Simpson	9922 & 9942	1277	Rush C	Blackwell & Taylor		119 1/2	1140
Price Levi	9921	600	"	George Waden		100	190
Pepper Josachar	14559	45	"	James Taylor		55	257
Price John	9943	888	"	"		50	215
Price Harvey	9922	1000	"	Blackwell & Taylor		98	838
Same	9922	1000	"	"		2	21
Randall Labor	9922	1000	"	Blackwell & Taylor		4	62
Rose Mary C	9899	833 1/2	"	Peyton Mason		50	372
Roberts James	9922	1000	"	Blackwell & Taylor		3	327
Randall R.R.	10193	260	"	Alex Drummond		100	228
Swartz William	9899	833 1/2	"	Peyton Mason		105	705
Stout John P	9922	1000	"	Blackwell & Taylor		20	86
Same	10193	260	"	Alex Drummond		100	228
Sanders Samuel R.	9942	277	"	Mary Carrington		100	937
Sanders James	9942	277	"	"		85	910
Sinclair John	9901 & 10780	1299 1/2	"	Ed Stablefield		800	1908
Same	991 & 10750	1299 1/2	"	"		500	1192
Swan James	9899	166 1/2	"	John Swan		183 1/2	490
Same	9920	1000	"	"		228	740
Same J. Cameron	9920	1000	"	"		103	734
Same	9920	1000	"	"		669	2176
Starling Lyne	10704 & 10705	2000	Scute R	Leshua Gist		285	585
Scott John C	10704 & 10705	2000	"	"		142	352
Stephenson Lucius	9899	1000	Rush C	Mason & Swann		53	392
Temple Thomas	9919	1000	Rush C	Thos Miller		100	833
Same	9919	1000	"	"		50	168
Temple Joseph	9919	1000	"	"		75	321
Thomas Wray	9919	1000	"	"		50	143
Thomas Kendall	10408	1000	Scute R	Nath. Sawyer		420	870
Taylor James	9942	471	Rush C	Carrington & Beford		353	925
Same	9941	733 1/2	"	Mason & Lamborne		667	1660
Same	9944	1000	"	C. Patzfeld		429	912
Marcell M & Samuel	9922	1000	Rush C	Blackwell & Taylor		3/4	6
Woodrow Harriott L	3473	400	"	John Williams		100	238
Watkins Joseph S	14294	75	"	Dr. S. Watkins		75	140
White Jesse A.	9921	400	"	Nath. Triplett		50	146
Winkerson	3473	400	"	John Williams		500	715
Same	10240	3565	Scute R	Geo. Walker		183	583

22089

up
Taxes for 1853

State Lot	General Lot	SH Tax for 1853	Delinquent taxes of 1852
D C M	D C M	D C M	D C M
5 81 4	14 82 0	2 8 73.9	
96 9	2 47 0	2 1 45.6	
1 28 0	3 26 3		3 74
1 09 6	2 79 5	2 1 64.8	
4 27 3	10 89 4	2 6 42.4	Even s. tax
10 7	27 3	2 16.1	
21 4	54 6	3 1 19.7	
1 89 7	4 83 6	4 3 40.4	
1 66 7	4 25 1	3 9 31.7	
1 16 2	2 96 4	3 6 42.8	
3 95 2	10 07 5	4 7 13.0	
43 8	1 11 8	3 2 45.7	
1 16 2	2 96 4	3 6 42.8	
4 77 8	12 18 1	2 7 18.3	
4 64 1	11 83 0	2 6 97.6	
9 73 0	24 80 4	4 17 35.3	
6 07 9	15 49 6	4 10 96.6	
2 25 9	6 37 0	4 4 50.8	
3 77 4	9 62 0	1 8 38.6	
3 74 3	9 54 2	1 8 31.8	
11 09 7	28 28 8	1 24 66.0	
2 98 3	7 60 5	4 5 38.2	
1 79 5	4 57 6	4 3 23.8	
1 99 9	5 09 6	4 3 60.6	
1 69 8	4 32 9	1 4 12.1	
85 6	3 18 4	1 1 55.7	
1 63 7	4 17 3	1 3 63.8	
72 9	1 85 9	1 1 62.0	
4 43 7	11 31 0	1 9 86.0	
4 71 7	12 02 5	3 7 09.1	
8 46 6	21 58 0	2 12 72.6	
4 65 1	11 85 6		
3 0	07 8		45 2
1 21 3	3 05 4	4 2 18.9	3 54
71 4	1 82 0	1 1 58.6	
74 4	1 88 8	2 1 11.9	
3 64 6	9 29 5	4 6 52.8	
1 95 3	4 97 9		
287 15 7	181 67.3		14 38 4
6 72 9	8 23.3		
280 63 2	173 36 0		18 93 6
	5 79 6		
	167 53.4		

all to John H. Robinson
ditto ditto

all to Albert R. White
all to Joseph Cameron

Sept 2 1853
53 a to Henry Summers & 53 a to John R. Given
98 1/2 to Salomon Jones 50 a from Lewis to John M. Anderson
45 1/2 from Lewis to J. H. Robinson

should be
This to Sam E. Galloway - & this to J. C. Campbell & H. C. Godman

Record of Taxes levied upon Town property in Essex Jackson Tp

Owner Names	No of In. lot.	what part	Value \$
Baldwin Francis	7	all	6
"	22	"	8
Baldwin Thomas Int	14	"	162
"	10	"	29
"	18	"	6
"	20	"	10
"	21	"	8
"	16	"	154
"	35	"	7
"	15	"	4
"	17	"	4
Brkins John P.	13	"	5
Brown R. L.	23	"	9
Chapman Hanson	3	all	7
Same	12	"	15
Cheney John	29	"	19
Carron Ann D	1	"	6
Elliott Sarah Jane & John	26	"	9
Inskip Joshua M	5	"	8
"	9	"	6
"	6	"	7
"	8	"	8
"	11	"	15
"	28	"	19
"	25	"	12
"	27	"	18
Lampson Peaver	24	"	9
Moore Harvey	36	"	10
Purish George	33	"	19
"	32	S 1/2	5
Randall Labor	2	all	6
"	4	"	7
"	37	"	129
"	39	"	8
"	40	"	8
Roberts James	30	"	166
"	32	N 1/2	5
Stout John P.	38	all	9
Welsh David	34	all	8
Worrall W. & Saml	31	"	210
			1180

Taxes for 1853

State Tax	General Tax for 1853	Sp. Tax for 1853	Delinquent Tax of 1852
D C M	D C M	D C M	D C
3 0	7 8	17 1	
4 0	10 4	22 8	11
83 6	2 10 6	4 6 7	
14 7	37 7	82 6	42 3
3 0	7 8	17 1	
5 1	13 0	28 5	
4 0	10 4	22 8	
78 5	2 00 2	4 38 8	
3 5	9 1	19 8	
2 0	5 2	11 4	
2 0	5 2	11 4	
2 5	6 5	14 2	
4 5	11 7	25 6	14 5 all to Losackon Pepper
3 5	9 1	19 8	
7 6	19 5	43 7	
9 6	24 7	54 1	
3 0	7 8	17 1	
4 5	11 7	25 6	
4 0	10 4	22 8	
3 0	7 8	17 1	
3 5	9 1	19 8	
4 0	10 4	22 8	
7 6	19 5	43 7	
9 6	24 7	54 1	
6 1	15 6	34 2	
18 3	48 4	1 08 3	
4 5	11 7	25 6	
5 1	13 0	28 5	
9 6	24 7	54 1	
2 5	6 5	14 2	
3 0	7 8	17 1	
3 5	9 1	19 8	
65 7	1 67 7	3 07 6	
4 0	10 4	22 8	
4 0	10 4	22 8	
84 6	2 15 8	4 73 1	
2 5	6 5	14 2	
4 5	11 7	25 6	
4 0	10 4	22 8	
1 07 1	2 73 0	5 98 5	
	15 34 0		67 8
			56 8
			11 80
			Collector

Record of Taxes assessed upon Chattels property in Jackson Tp

Owner's Name	Total \$
Allen Daniel	181
Andrew John	25
Agy Rozia	295
Agy Solomon	167
Baldwin Jaachariah	527
Baldwin Jonah	482
Bailey Edward	314
Baldwin Thomas	514
Benidict John B	407
Bowen Liza	329
Bennett Henry	465
Blue Michael	1239
Bennett Levi	211
Blue Adam	166
Bennett Simon	168
Bennett Julius	156
Baldwin Francis	678
Baldwin Henry	824
Bradshaw Ann C	253
Boish John	20
Blue John M. 3 ^d	181
Bonham Oliver P	94
Chamberlin Washington	359
Cheney Jonathan	109
Cheney John	366
Carter Benjamin	392
Carter Warrat O	533
Camron Joseph	333
Cheney Thomas	1060
Carr David	675
Clingeman John	22
Chapman Thomas	40
Cheney William	256
Chapman John	1347
Carter Levi	105
Chapman Jason	846
Camron Harvey A	91
Chapman Hanson	143
Chapman Joseph	157
Cheney Lorenzo	322
Carter James	154
Carson Richard	31
Total	13015

Taxes for 1853.

State Tax
D 6 M
General Tax
per 1853
D 6 M
S. H. Tax
for 1853
D 6 M

92 3	3 35 3	4 1 66.5
12 7	32 5 1	28.3
1 50 4	3 83 5	
85 1	2 17 1	
2 68 7	6 85 1	
2 45 8	6 26 6	
1 60 1	4 08 2	1 3 55.8
2 62 1	6 68 2	3 14 64.8
2 07 5	5 29 1	2 3 12.0
1 67 7	4 27 7	
2 37 1	6 04 5	4 4 27.8
6 31 8	16 10 7	2 9 48.8
1 07 6	2 74 3	3 6 44.4
84 6	2 15 8	2 1 27.2
85 6	2 18 4	4 1 54.5
79 5	2 02 8	4 1 43.5
3 45 7	8 81 4	
4 20 2	10 71 2	
1 18 8	3 02 9	
10 2	26 0 4	18.4
92 3	2 35 3	3 5 15.8
47 9	1 22 2	
1 83 0	4 66 7	4 3 30.2
55 5	1 41 7	2 83.5
1 86 6	4 75 8	2 2 80.6
1 99 9	5 09 6	13 60.6 23 00 5
2 71 8	6 92 9	4 4 90.3
1 69 8	4 32 9	1 3 77.4
5 40 6	13 78 0	4 9 75.2
3 44 2	8 77 5	3 19 22.7
11 2	28 6	
20 4	52 0 3	1 14.0
1 30 5	3 32 8	
6 86 9	17 57 1	10 32.6 3 10 32.6
52 5	1 33 9	1 1 16.9
4 31 4	10 99 8	2 6 48.6
46 4	1 18 3	1 1 03.1
72 9	1 85 9	3 4 07.6
80 6	2 04 1	2 1 20.3
1 64 2	4 18 6	4 2 96.2
78 5	2 00 2	3 4 48.8
15 8		

195 18 5
40 30
19475 2 out
78 39 Count

Jackson Tp. No 10 Chattels &c Continued

Owner Names	Total \$
Dyest Stephen	161
Dyest Sarah	158
Dixon John	174
Eckart Lemanta	358
Eastman Appellus	675
Eastman Richard	77
Crisp William	83
Heminger Adam	33
Hall George	545
Hinton Thomas W	175
Horney Paris	211
Hinton Wesley	48
Hinton Emory	147
Hempill Martha	34
Inskup Joshua M	275
Jones Solomon	228
Jones David	224
Keiler Hiram	508
Kensil Tabitha	50
Liseter Job	134
Long John	244
Long William	122
Manville George & Co	830
Manville George sr	250
Moore Harvey	1476
Merrit John G	192
Merrit Daniel A	190
Merrit Phebe	471
Mathen Harvey	287
Nash Nathan	585
Osborn Tho U	74
Pecoley John A	211
Perry John	22
Price Simpson	361
Price Harvey	806
Pepper Wacker	550
Total	10969

Taxes for 1853

State Tax	Genl Tax	Special Tax	S. H. Tax	Total
D C M	S C M	S C M	D C M	
82	1	2	09	3 2 1 33.4
80	5	2	05	4
88	7	2	26	2 1 1 97.2
1	82	5	4	68 4 4 3 223
3	44	2	8	77 5 1 7 65.0
39	2		1	00 1 8
42	3	1	07	9 2 63.6
16	8		42	9 1 37.4
2	77	9	7	08 5 1 6 176
89	2	2	27	5
1	07	6	2	74 3
24	4		62	4
74	9	1	91	9
17	3		44	2
1	40	2	3	57 5
1	16	2	2	96 4 2 1 74.8
1	14	2	2	91 2 2 1 71.7
2	59	0	6	60 4
25	5		65	0 8
68	3	1	74	2 4 1 232
1	24	4	3	17 2 4 2 24.4
62	2	1	58	6 2 93.5
4	23	3	10	79 0 8
1	27	5	3	25 0
7	52	7	19	18 8 11 31.5
97	9	2	49	6 2 200
96	9	2	47	0 1 2 176
2	40	2	6	12 3 1 2 15.3
1	46	3	3	73 1 1 5 33.8
2	98	3	7	60 5 4 5 38.2
37	7		96	2 1 83.8
1	07	6	2	74 3 1 2 39.1
11	2		28	6 3 62.7
1	84	1	4	69 3 2 2 76.7
4	11	0	10	47 8 2 6 17.9
2	80	5	7	15 0 5 69 95.6 Bal
				142 57 7
				19 55 1 7
				123 00 6 8 Bal

Owner Names	Total \$
Parish John	230
Price Levi	111
Parish George	288
Price John	252
Price David	39
Reed E. S. D.	898
Roberts James	490
Randall Labor	79
Rose Mary E	365
Robinson Granville	119
Randall Rodney	300
Sanders James	498
Sanders Samuel R	714
Stout James	754
Stout John P	723
Swartz William	677
Stephenson Lucius	349
Sparks Charles	175
Sparks Henry	229
Scott John	246
Smith Timothy	120
Tuttle D. H.	35
Temple Joseph	318
Temple Joseph Jr	512
Torrey Oliver	110
Temple Jacob	131
White Albert R	643
Williams L. C.	99
White Jesse A	175
White Daniel A	78
Wilson William	105
Total	9860

State Tax	County Tax	S. H. Tax for 1853						
		D	C	M				
1	17	3	2	99	0	1	2	60.6
	56	6	1	44	3	2		85.1
	1	46	8	3	74	4		
	1	28	5	3	27	6	2	193.2
		19	8		50	7	3	111.7
	4	57	9	11	67	4		
	2	49	9	6	37	0	3	1386.6
		40	2	1	02	7	3	235.7
	1	85	1	4	71	9	4	333
		60	6	1	54	7		
	1	53	0	3	90	0	2	855.0
	2	53	9	6	47	4	2	381.8
	3	64	1	9	28	2	2	547.4
	3	84	5	9	80	2	3	2148.9
	3	68	7	9	35	9	3	2664.5
	3	45	2	8	80	1	4	6228
	1	77	9	4	53	7	4	3210
		89	2	2	27	5	3	4233
	1	16	7	2	97	7	3	6526
	1	25	4	3	19	8		
		61	2	1	56	0	2	92.0
		17	8		45	5	3	977
	1	62	1	4	13	4	1	360.4
	2	61	1	6	65	6	1	580.2
		56	1	1	43	0	1	124.6
		66	8	1	70	3	1	148.4
	3	27	9	8	35	9	1	728.7
		50	4	1	25	7	3	242.7
		89	2	2	27	5	3	134.7
		39	7	1	01	4	1	88.4
		53	5	1	36	5		
		123	18	0	48	68	5	all Collect

No of Acres of Land	Value of Land	Lowers Value	Chattel Value	Total Value	State tax			County Tax			Road tax	Rail Road
					\$	C	M	D	C	M		
17,026	57,491	1,180	35,842	94,513	482	01	6	285	55	9		179,574

School tax	School Dist	Total	Levy per
20	C. M.	\$ C. M.	C. M.
283	53	9	901 54 3 2.214 7.4 81 68

Record of Taxes assessed upon Lands &c in York Sp. No. 11

Owner Names	No of Entry	Original Quantity	Original Stream	Original Proprietor	Reg Let	No of Acres	Value \$
Allen Edward T	2982	1000	Baker C	Andrew Lumbum		71	256
Atkinson Ralph	2982	1000	"	"		121	474
Adams Charles	5387	1000	"	Robert Means		358	765
Alexander Vano S	3468	889	"	John Bowen		58	607
Atterton Joseph	3476	889	"	"		136	971
Austin Nancy	2470	889	"	"		40	122
Ballinger Thomas	2982	1000	"	Andrew Lumbum		50	195
Same	2982	1000	"	"		71	173
Bolenbough Jacob	12124	904	Fulton C	Stephenson & Holt		100	452
Same	5289	1000	Baker C	Thomas Bowyer		40 1/4	97
Baxley George W	3238	1000	"	Baxley & Merriam		50	132
Brooks A. G.	5289	1000	"	Thomas Bowyer		100	452
Brooks Robert G.	5289	1000	"	"		68	162
Brooks James W	5289	1000	"	"		50	262
Brisben Andrew	3468	889	"	John Bowen		55	175
Bennett James C	3468	889	"	"		25	77
Barkdull John	3468	889	"	"		26	75
Beal Lemiah	3469	889	"	"		9 1/2	27
Butterfield Thomas Linn	3469	889	"	"		145	350
Baldwin David	2832	1000	"	Peter Manifold		104	505
Brown Hugh	5387	1000	"	Robert Means		224	648
Bibber Daniel	3239	1000	"	Baxley & Merriam		168	400
Ballinger Wm M.	3236	1000	"	"		298	776
Ballinger Caleb	3236	1000	"	"		245 1/2	698
Baldwin Jacob	2832	1000	"	Peter Manifold		49	130
Bird Jesse	3239	1000	"	Baxley & Merriam		100	252
Bitler William	3237	1000	"	"		121	374
Barbour Electa	12124	904	Fulton C	Stephenson & Holt		4	14
Benedict J. A.	6154	1700	Baker C	Robert Means		25	60
Baldwin Lewis C	3234	1000	"	Baxley & Merriam		88	431
Bales William (of Boston)	5289	1000	"	Thos Bowyer		85	204
Baldwin Andrew	6154	1700	"	Robert Means		50	118
Comer Thomas	3235	1000	"	Baxley & Merriam		312	890
Curl James R	6155	1059	"	Thos Chilton		80	344
+ Cork John Linn	3470	889	"	John Bowen		24	94
Coors Thos J	12124	904	Fulton C	Stephenson & Holt		100	333
Same	5289	1000	Baker C	Thoma Bowyer		50	120
Coors John	5289	1000	"	"		100	428
Curell David	3234	1000	"	Baxley & Merriam		4	33
Cahill Joseph R	3238	1000	"	"		135	418
						1307 1/2	

Union County for 1853

State Tax	General Tax	S. Dist. Tax for 1853	Delinquent Tax of 1852
D. C. M.	D. C. M.	D. C. M.	D. C. M.
1	20	3	2 85 2 6 118
2	41	7	5 68 8 6 237
3	90	1	9 18 0
3	09	5	7 28 4 2
4	95	2	11 65 2 1 2 33.0
	62	2	1 46 4 1 292
	99	4	2 34 0 6 19.7
	88	2	2 07 6 1 08.6
2	30	5	5 42 4
	49	4	1 16 4
	67	3	1 58 4
2	30	5	5 42 4
	82	6	1 84 4
1	33	6	3 14 4 8
	89	2	2 10 0 3 31.5
	39	2	92 4 3 13.8
	38	2	90 0 3 13.5
	13	7	32 4 3 06.8
1	78	5	4 20 0
2	57	5	6 06 0 6 25.2
5	30	4	7 77 6
2	04	0	4 80 0
3	85	7	9 31 2
3	55	9	8 37 6
	66	3	1 56 0 6 06.5
1	38	5	3 12 4
4	90	7	4 48 8
	7	1	16 8 9 12.1
	30	6	72 0
2	19	8	5 17 2
1	04	0	2 44 8
	60	1	1 41 6
4	53	9	10 68 0
1	75	4	4 12 8
	48	4	1 12 8
1	69	8	3 99 6
	61	2	1 44 6
2	18	2	5 15 6
	16	8	39 6
2	13	1	5 01 6
	156	88	8 4 29.4
	10	42	86
	166	96	0 24
			5 32
			4 57

10 a all to George Davis

10 a to Casper Stalder

75 acre change 50 a to Stowell Grubbs

12 a to Hiram Owen from Susan Cook

York Tp No 11 Lands &c continued

Owner Name	No of Entry	Original Qty	Stream	Original Proprietor	Lot	No of Acres	Value \$
Davis Ezra H	12542	789	Tulter C	Joseph Miller		159	418
Davis Washington G	3468	889	Baker C	John Bowen		70	300
Davis George 1 st	3469	889	"	"		110	910
Davis David 2 nd	3470	889	"	"		63	434
Same	3470	889	"	"		5 1/2	125
Davis Robert W	3238	1000	"	Baxley & Merriman		50	130
Davis David Senr	3239	1000	"	"		213	872
Davis David Jr	3239	1000	"	"		75	178
Davis George 2 nd	3239	1000	"	"		75	557
Davis Amos 2 nd	3239	1000	"	"		75	186
Dowse Thomas hin	3234	1000	"	"		74 1/2	670
Douglas Richard	2984	1000	"	J. M. Gregory		1103	2358
Doup Jacob	5387	1000	"	Robert Meun		242	690
Drake Cherdie	5092	1533	Mt C	"		81	537
Danforth Blip	2852	1000	Baker C	Peter Mansfield		65	480
Drake Francis M	6154	1700	"	Robert Meun		50	118
Ennis William	3237	1000	Baker C	Baxley & Merriman		176	860
Ennis Abner H	3237	1000	"	"		137	577
Tulter David	3470	889	Baker C	John Bowen		107	415
Tullington Moses	3470	889	"	"		90	325
Tigley Jones	5289	1000	"	Thomas Bowyer		50	515
Same	3234	1000	"	Baxley & Merriman		65	171
Tulter W ^r T.	11346	1200	"	Allen Latham	1-7	50	95
Garwood Thomas	3239	1000	Baker C	Baxley & Merriman		45	112
Garwood Isaac	3239	1000	"	"		42	104
Gilbert M. J. & Sullivan	6154	1700	"	Robert Meun		115	272
Gingray Samuel	3470	889	"	John Bowen		10	56
Same	3470	889	"	"		10	31
Hamilton J. W.	3235 & 3236	1200	"	Baxley & Merriman		320	913
Harvey Abner	2982	1000	"	A. LaBarne		71	405
Harvey John B	2982	1000	"	"		56	132
Holden A. W.	3468	889	"	John Bowen		5	10
Hyde John B	3470	889	"	"		100	773
Keenan William	3238	1000	"	Baxley & Merriman		115	273
Keover Adam	3235	1000	"	"	2	315	900
Kearrington Brunson	11346	1200	Tulter C	Allen Latham		2	10
Keover James	12542	789	"	Joseph Miller		93	221
							16048

Taxes for 1853

State tax	General tax	S. District for 1853		Delinquent tax 1852
		D. C. M.	D. C. M.	
2 10 6	4 95 6			
1 33 0	3 60 0	3	56.0	
4 64 1	10 92 0	1	2 18.4	
2 21 3	5 20 8	1	104.1	
63 7	1 50 0	1	30.0	
66 3	1 56 0			
4 44 7	10 16 4			
90 7	2 13 6			
2 84 0	6 68 4			
94 3	2 23 2			
3 41 7	5 04 0			
12 02 5	28 29 6			
3 31 9	8 28 0			
2 73 8	6 44 4			
2 44 8	5 76 0	6	26.0	
60 1	1 41 6			
4 38 6	10 32 0			
2 63 6	6 20 4			
2 11 6	4 98 0	1	99.6	
1 65 7	3 90 0			
2 62 6	6 18 0			
87 2	2 05 2			
48 4	1 14 0	7	22.1	
57 1	1 34 4			
53 0	1 24 8			
1 38 7	3 26 4			4 94
18 3	43 2 1		08.6	
15 8	37 2 1		02.4	
4 65 6	10 95 6			4 62
2 06 5	4 86 0	6	20.2	
67 3	1 58 4	6	06.6	
5 1	12 0 3		01.8	
3 94 2	9 27 6	1	185.5	
1 39 2	3 27 6			
4 59 0	10 86 0			
5 1	12 0 7		02.3	
1 12 7	5 65 2			
	192 57 6		7 86.6	9 36
	191-23 1-8			

Wm S. Moore

Toa to Henry & Andrew Balclain

York Sp. No 11 Lands &c Continued

Owner Names	No of Entry	Original Quantity	Original Section	Original Proprietor	Lot	No of Acres	Value \$
Johnson John	3469	889	Bikes C	John Bowen		125	906
Same	3468	889	"	"		40	67
Johnson Elias	3469	889	"	"		187	977
James Joseph	3235	1000	"	Barley & Merriman	1	112	525
Same	3237	1000	"	"		85 1/2	280
James Joseph P.	3235	1000	"	"		100	285
James Eli	3235	1000	"	"		100	290
Keller Joshua M.	2982	1000	Bikes C	Andrew Fairbairne		120	298
Kirk William	2468	889	"	John Bowen		86	120
Keener Jacob	3470	889	"	"		75	312
Knox A. C.	3237	1000	"	Barley & Merriman		70	228
Knox H. J.	5289	1000	"	Thos Bowyer		100	310
Keller Frederick	5092	1535	"	Robert Means		43	327
Lane Levi	2982	1000	Bikes C	Andrew Fairbairne		51	122
Same	2852	1000	"	Peter Mansfield		119	278
Loring Levi	6655	1059	"	Robert Means		55	209
Latham Allen (north wing of)	11346	1200	Fulton C.	Allen Latham	10	142 1/2	271
Same	11346	1200	"	"	10 1/2	111 1/2	211
Same	11346	1200	"	"	8 1/2	50	95
Same	11346	1200	"	"	12	87 1/2	170
Same	11346	1200	"	"	7	134	255
Same	11346	1200	"	"	17	122 1/2	232
Same	11346	1200	"	"	2 1/2	476	902
Same (south wing of)	11346	1200	Bikes C	"	1 1/2, 2 1/4, 5, 6 1/2, 2 1/2	114 1/2	2176
Same	15708	48	Fulton C	"		48	136
Love Leonard	28506	500	Bikes C	David Wilson		125	295
Mc Mahan Harrison	11346	1200	Fulton C	Allen Latham		98	188
Means Lucy Ann	12124	904	"	Stephenson & Keell		75	272
Miller Jonathan G	12542	789	"	Joseph Miller		260	2106
Same	5289	1000	Bikes C	Thomas Bowyer		100	258
Miller James C	12542	789	Fulton C	Joseph Miller		171	1120
McCrea Ann	12542	789	"	"		127	601
Miller Joseph	12542	789	"	"		17	76
Same	12124	904	"	Stephenson & Keell		91	264
							14748

Taxes for 1853

State tax	County tax	City tax	1853	1852
4 62 0	10 87	2 7 1	630	
34 1	80 4 3		130	
4 98 2	11 72	4 1 2	344	
1 65 7	3 90 0			
1 42 8	3 36 0			
1 45 3	3 42 0			
1 47 9	3 48 0			
1 51 9	3 57 6 6		14.9	
61 2	1 44 0 3		21.6	
1 59 1	3 74 4 1		76.8	
1 16 2	2 73 6			
1 58 1	3 72 1			
1 66 7	3 92 4 0		16.3	
62 2	1 46 4			
1 41 7	3 38 6 6		13.9	
1 66 5	2 50 8			
1 38 2	3 35 2 7		63.2	
1 07 6	2 53 2 7		48.2	
48 4	1 14 0 7		22.1	
86 7	2 04 0 7		32.6	
1 30 0	3 06 0 7		59.5	
1 18 8	2 78 4 7		54.1	
4 60 0	10 82 4 7	2 10 4		
11 09 7	26 11 2 7	5 07 6		
69 3	1 63 2			
1 50 4	3 54 0 9	3 64 4		
95 8	2 25 6 7		43.8	
1 38 7	3 26 4			
10 74 0	35 27 2			
1 21 3	2 85 6			
5 71 2	13 44 0			
3 06 5	7 21 2			
38 7	91 2			
1 34 6	3 16 8			
	179 30 4		19 61 8	
			19 12 1	
			178 66 2	

all to John Swain

121a & all to George Elliott
all to Isaac H. James & this to John
all to G. M. Elliott

20 acres to Timothy Knox

500 a to Eliza Cahill & sister Anne to David Cahill
all to Isaac Log Cabin
70 a to Thos Polking
100 a to G. W. Stamels Esq. Lot 4 - 177 a of
Thos Log Cabin 20 a to Thos Edwards
Lot 8 - 143 a to James M Adams

= 769 3/4 a to Walter M Shipley

York Sp. No 11 Lands &c Continued

Owners Names	No of Entry	Original Quantity	Stream	Original Proprietor	Let	No of Acre	Value
Middlesworth Anthony	5289	1000	Baker C	Thomas Bowyer		100	262
Maynard Ben ^r M	3468	889	"	John Bowen		96	320
Master David	3468	889	"	"		33	100
McIlroy Robert	3469	889	"	"		101	340
Morrow Charles	13506	500	"	David Williams		96 1/2	230
+ Same	3234	1000	"	Baxley & Merriam		7	67
McGinnip William	3470	889	"	John Bowen	3/4 of 19	78 1/2	480
Mitchell W.D. W	3468	889	"	"		1/4	4
Mears Jarvis M.	13506	500	"	David Williams		51 1/2	124
Murphy John	3237	1000	"	Baxley & Merriam		61	203
Meddles Miley G.	3468	889	"	John Bowen		25	72
Same	11346	1200	Tullon C	Allen Latham	9	134	255
Martin Enos	3469	889	Baker C	John Bowen		100 1/2	390
Mears Dorcas	13506	500	"	David Williams		10	24
Maffit Wm C	3239	1000	"	Baxley & Merriam		50	267
Same	3239	1000	"	"		65	266
Newland Andrew	2832	1000	Baker C	Peter Mansfield		119	280
Owen Hiram	3470	889	Baker C	John Bowen		72	274
Same	3470	889	"	"		12	46
Price Thomas R	3469	889	Baker C	John Bowen		33	133
Same	3469	889	"	"		1	8
Potts John	3469	889	"	"		126	600
Potts David Linn	3469	889	"	"		100	380
Pierd Jeremiah	3470	889	"	"		56	346
Same	3238	1000	"	Baxley & Merriam		28	72
Palmer Daniel	12542	789	Tullon C	Joseph Miller		50	145
Perkins John	2832	1000	Baker C	Peter Mansfield		119	450
Perkins William	2832	1000	"	"		119	280
President Directors of Clinton	2832	1000	"	"		119	280
Paxton James G.	5289	1000	"	Thomas Bowyer		176	422
+ Same	5290	1000	"	"		743	1911
Paxton C. V.	3237	1000	"	Baxley & Merriam		275 1/2	907
Peach Josephus	2982	1000	"	Andrew Litchman		71	188
Pritchard John A	3236	1000	"	Baxley & Merriam	7	323	844
Parker Charlotte	3235	1000	"	"		50	128
Phelps Levi	3237	1000	"	"		35	133
Phelps Theodore	3237	1000	"	"		100	257
						11446	

Taxes for 1853

State tax	General tax	S. District tax 1853	of 1852	Delinquent tax of 1852
0 c M	0 c M	0 c M	0 c M	0 c M
1 33 6	3 14 4			Dis. 1.1
1 63 2	3 84 0	3	57.6	2
51 0	1 20 0	3	18.0	
1 73 4	4 08 0	1	31.6	
1 17 3	2 76 0	9	231.7	
54 1	80 4 9		83.1	
2 44 8	5 76 0	1	115.2	
2 0	4 8 3		12.7	+
63 2	1 48 8	9	151.9	
1 08 5	2 43 6			
36 7	86 4 3		12.9	
1 30 0	3 06 0			
1 98 9	4 68 0			
12 2	28 8 9		29.4	
1 36 1	3 20 4			
1 35 6	3 19 2			
1 41 8	3 36 0	6	14.0	
1 39 7	3 28 8	1	65.7	
23 4	55 2 1		11.0	
67 8	1 59 6			
4 0	9 6 3		01.4	
3 06 0	7 20 0	3	108.0	2 70.
1 93 8	4 56 0	1	91.1	1 71 3
1 76 4	4 15 2	1	83.0	
36 7	86 4 3		12.9	
72 9	1 71 6			
2 19 3	5 16 0	6	21.5	
1 42 8	3 36 0	6	14.0	
1 42 8	3 36 0	6	14.0	
2 15 2	5 06 4			
9 74 6	22 93 2			
4 62 5	10 88 4	6		1 08
95 8	2 25 6	6	02.4	
4 30 4	10 12 8			
65 2	1 53 6			
67 8	1 59 6	9	162.9	
1 26 8	2 84 4		1480.1	
	137 35 2		257.2	
	16 23 5		1122.6	
	121 11 2			
			4 41 1 08	

5 a to George Speer

all to Jacob Harris

all to John Lister

55- to Jaz b Peck
138 to Joseph James 38 from James L
x 20 a Jaz W Peck
421 a to Joshua & Asbitt January

26 a to Wm Connis

York Sp. No 11 Lands &c continued

Owners Names	No of Original Entry	Original Quantity	Stream	Original Proprietor	Acres	Value \$
Reed E. W. H.	6680	648	Bokes C	Burgap Ball	216 1/2	575
Seavers Augustus F	3238	1000	Bokes C	Baxley & Merriman	500	1190
Suddeth William	3239	1000	"	"	80	72
Sullivan M. L.	6154	1700	"	Robert Means	142	334
Sullivan Joseph M	6154	1700	"	"	108	254
Smith James	2982	1000	"	Andrew Lathorne	60	180
Stiquer R. D.	5290	1000	"	Thomas Bowyer	137	344
Same	6680	648	"	Burgap Ball	346 1/2	825
Strong Samson	2982	1000	"	Andrew Lathorne	125	330
Same	3236	1000	"	Baxley & Merriman	25	68
South ^{and H} Samuel	2982	1000	"	Andrew Lathorne	50	170
Smith ^{Wm} Samuel R	3234	1000	"	Baxley & Merriman	107	509
Smith Noah	3234	1000	"	"	98	478
Storrs Gregory	3234	1000	"	"	136	907
Thirk Aaron	3234	1000	"	"	68	323
Tigler William	3234	1000	"	"	100	428
Skidmore Isaac	2832	1000	"	Peter Mansfield	59	213
Same	2982	1000	"	Andrew Lathorne	121	345
Skidmore William	2832	1000	"	Peter Mansfield	78	297
Smith James R	3468	889	"	John Bowen	113	900
Same	3469	889	"	"	22	84
Seran James	3468	889	"	"	184	344
Sterling David	12124	904	Fulton C	Stephenson & Helt	126	914
Sterling John	12124	904	"	"	102 1/2	832
Sawyer Nathaniel	12124	904	"	"	128	365
Southard S. H.	12124	904	"	"	128	379
Same	13506	500	Bokes C	David Williams	55	180
Stamets John	12542	789	Fulton C	Joseph Miller	100	523
Stanley John	12541	789	"	"	100	428
Southard James W	12541	789	"	"	54	255
Shields Wm C	5887	1000	Bokes C	Robert Means	242	690
Skidmore Thomas	6154	1700	"	"	50	120
Skidmore Wm Sr	5093	1355	Milk C	"	18	137
Seaman Smith	3468 & 3469	1718	Bokes C	John Bowen	30	89
Summers Benjamin	3236	1000	"	Baxley & Merriman	50	144
Storrs William	3237	1000	"	"	3	11
Spicer David W	11346	1200	Fulton C	Allen Lathorne	50	95
Shaw Nathan	5290	1000	Bokes C	Thos Bowyer	253	650
Stanley John	13506	500	"	David Williams	88 1/2	210
Thirk Aaron	3234	1000	"	Baxley & Merriman	1 1/2	6

15278

Taxes for 1853

State tax	General tax	S. District tax 1852	Delinquent tax 1852
\$ C M	\$ C M	\$ C M	\$ C
2 62 6	6 18 0	5	
6 06 9	14 28 0		
36 7	86 4		
1 70 3	4 00 8		
1 29 5	3 04 8		
91 8	2 16 0	6	08.0
1 75 4	4 12 8		
4 20 7	9 90 0		
1 68 3	3 96 0	6	16.5
34 6	81 6		
86 7	2 04 0	6	08.3
2 59 5	6 10 8		
2 43 7	5 73 6		
4 62 5	10 88 4		
1 64 7	3 87 6		
2 18 2	5 73 6		
1 08 6	2 35 6	6	10.6
1 75 9	4 14 0		
1 57 4	3 56 4	6	16.8
4 59 0	10 80 0	3	1 62.0
42 8	1 00 8	3	15.1
2 00 9	4 72 8	3	70.9
4 66 1	10 96 8		
4 24 3	9 98 4		
1 86 1	4 38 0		
2 64 6	6 22 8	9	6 35.8
66 8	1 56 0	9	1 52.2
2 66 7	6 27 6		
2 18 2	5 13 6		
1 30 0	3 06 0		
3 51 9	8 28 0		
61 2	1 44 0		
69 8	1 64 4		
45 3	1 06 8		
73 4	1 72 8		
5 6	13 2		
48 4	1 14 0	7	22.1
3 31 5	7 80 0		
1 07 1	2 52 0	9	2 57.1
3 0	7 2		
183 33 6	1881 5		14 07
8 66 8 8			
174 57 6			

36a & all to Abram Parbough
104a to Ebenezer Gilbert 76a to James
Hahn

15a to James B Smith 10a to Job M. Smith
all to Nathan Shaw.

30a to Wm Skidmore Jr 30a to
Lester Skidmore

should be 152a & all to Bill D In R.R. & all to Geo. Deering

12 55
36a & 36a to Timothy Middleton 42a to John
Rozell

100a to James Charleson 153a to
Stephen Schenck

York Sp. No 11 Lands &c concluded

Owner Name	No of Original Entry	Original Quantity	Stream	Original Proprietor	Let	No of Acres	Value \$	
Lobey William	3234	1000	Bches C	Baxley & Merriman		135	1353	
Lobey Harlow	3234	1000	"	"		88	431	
Lobey Henry	3234	1000	"	"		8 $\frac{1}{2}$	190	
Same	13506	500	"	David Williams		109	261	
Underwood Amos	3470	889	Bches C	John Bowen		41	127	
o Vagle Nelson & Zigo	3238	1000	Bches C	Baxley & Merriman		100	247	
Wright Levin	12124	904	Fulton C	Stephenson & Holt		106	785	
Wait Abel E	12124	904	"	"		61	176	
Wilkins Besiah P	12524	789	"	Joseph Miller		107	685	
Wilkins Alfred J	12524	789	"	"		50	293	
Wilkins Charles E	12524	789	"	"		50	226	
William Amos	11546	1200	"	Allen Latham	13	98	188	
Wait Cornelius E.D.	6497	70	"	Robert Means		70	200	
Webb Lewis	6154	1700	Bches C	"		54	197	
Wait Mary Jane	5289	1000	"	Thos Bowyer		55	119	
Whitaker James	3234	1000	"	Baxley & Merriman		100	768	
Wichersham Thomas	3237	1000	"	"		50	164	
Webb John A.	2882	1000	"	Peter Mansfield		119	280	
Wollison Mr D	3468	889	"	John Bowen		95	271	
Winters Mr J.	3468	889	"	"		9 $\frac{1}{2}$	80	
Whaly Levi	11346	1200	"	Allen Latham		40	76	
Walker John	3237	1000	"	Baxley & Merriman		60	195	
Wason Mains	5290	1000	"	Thos Bowyer		137	344	
Same	6680	648	"	Burgess Ball		130	310	
William Berryman	2982	1000	"	Andrew Lubbock		50	115	
Yarrington Ephraim	3470	889	Bches C	John Bowen		66 $\frac{1}{2}$	256	
Yantip Joseph Jr	11546	1200	Fulton C	Allen Latham	5 $\frac{1}{2}$ 4 $\frac{1}{2}$ 4 $\frac{1}{2}$ 8	69	132	
Yantip Jonas W	11346	1200	"	"		60 $\frac{1}{2}$	116	
Yarrington James	3470	889	Bches C	John Bowen		36	108	
							8619	

Taxes for 1853

State tax	General tax	S. District Tax 1853	Delinquent Tax 1852
D C M	D C M	D C M	D C
12 01 1	16 26 0		
2 19 8	5 17 2		
96 9	2 28 0		
1 33 1	3 13 2	3 19.7	
64 7	1 52 4	30.4	
1 25 9	2 96 4		4 45
4 00 3	9 41 0		
89 7	2 11 2		
3 49 3	8 22 0		
1 49 4	3 51 6		
1 12 2	2 64 0		
95 8	2 25 6	7	42.8
1 02 0	2 40 0		
64 7	1 52 4		
60 6	1 42 8		
3 91 6	9 21 6		
85 6	1 96 8		
1 42 8	3 36 0	6	14.0
1 38 2	3 25 2	3	48.7
40 8	96 0		
38 7	91 2	3	13.6
99 4	2 34 0		
1 75 4	4 12 8		
1 58 1	3 72 0		
58 6	1 38 0	6	85.7
1 30 5	3 07 2	1	61.4
67 3	1 58 4	7	30.8
59 1	1 39 2	7	27.0
55 0	1 29 6	1	25.9
103 42 5		6	21.0
2 90 46		5.75	
100 52 4		6	75.3
			5 55

all to Hugh J. Knox

59 a P. L. July last Sale 1854
410 to G. R. H. by Sheriff one in part to

141 Summersville Real Estate vs York Tp, concluded

Owners Names	No of In Lts	what part	Value \$
Price John	30	all	15
Price Thomas R	31	"	145
"	32	"	10
Summers Wm	38	"	5
"	39	"	5
Smith L. W & J. Beal	11	"	8
Whiteworn	26	"	5
Wood David	17	"	24
"	18	"	48
			<u>363</u>

Taxes for 1853

State tax	General tax	S. H. tax	Delinquent tax of 1852
\$ C M	\$ C M	\$ C M	\$ C
7 6	18 0	02.7	
72 9	1 71 6	25.7	
5 1	12 0	01.8	
2 5	6 0	00.9	
2 5	6 0	00.9	
4 0	9 6	01.4	
2 5	6 0	00.9	49
12 2	28 8	06.5	
24 4	57 6	08.6	
	3 15 6	47.2	49

Record of Taxes assessed upon Chattel property &c in York Tp

Owner's Names	Value \$
Atkinson Ralph	265
Aylsworth Levi O	155
Atherton Joseph	762
Austin Mark A	50
Arbough Abraham	162
Austin Nancy	43
Aldridge Arnold	80
Baldwin Andrew	23
Brooks James W	164
Ballinger Caleb	444
Brace Samuel	322
Bennett James C	204
Baldwin David	576
Brooks A. G.	422
Bolembough Jacob	453
Beal Lemimiah	1341
Brooks R. G.	154
Barkdull John	44
Ballinger Thomas	281
Barkdull Silas H	24
Baldwin Joseph	92
Baldwin Jacob	166
Ballinger Wm W	512
Baldwin Lewis C	178
Boyer James W	18
Bennett Charles	31
Brooks Joseph B	114
Burges James	111
Deathard Wm J	118
Barbour Wm Jr	108
Bishop William	109
Bibbee Daniel	825
Baldwin Henry	114
Coors Thomas J	391
Curell David	223
Coors Hiram	160
Coors Price	145
Coors George	140
Cork Daniel	77
Cahill Joseph R	188
Cahill Eliza	32
	9599

R. G. Brooks agent

J. Phelps Agent

Union County for 1853

State tax	General tax	School dist
9	6	6
0	0	0
M	4	6
	6	11
	11	11
1	35	1
3	18	0
0	0	0
1	83	6
8	88	6
9	14	4
1	1	1
15	3	3
36	0	3
82	6	4
1	94	4
21	9	1
57	6	1
10	8	9
96	0	9
11	7	6
88	6	8
1	96	8
2	26	4
5	32	8
1	64	2
3	86	4
3	57	9
1	04	0
2	44	8
3	56	7
2	93	7
6	91	2
2	6	28
2	15	2
5	06	4
2	31	0
5	43	6
6	83	9
16	09	2
78	5	8
1	84	8
22	4	3
52	8	3
07	9	
1	43	3
3	37	2
2	6	16
12	2	28
8	3	04
3	04	3
46	9	1
1	10	4
6	06	6
06	6	
84	6	1
99	2	6
08	3	
1	59	1
3	74	4
90	7	2
13	6	
9	1	21
6	3	03
2	15	8
37	2	3
05	5	
58	1	1
36	8	
56	6	1
33	2	
60	1	1
41	6	
55	6	1
29	6	5
1	32	3
55	5	1
30	8	6
6	13	2
4	20	7
9	90	0
58	1	1
36	8	
1	89	4
4	69	2
1	13	7
2	67	6
81	6	1
92	0	
73	9	1
74	6	
71	4	1
68	0	
39	2	5
92	4	
95	8	2
2	25	6
16	3	5
8	58	4
115	18	8
17	92	8
97	26	8

York Sp. No 11 Chattels &c continued

Owner's Names	Value \$
Davis David 1 st	450
Davis David 2 ^d	405
Davis David Jr 3 ^d	251
Davis George 1 st	203
Davis George 2 ^d	848
Davis Amen S	697
Davis Amen 2 ^d	531
Davis Eliza K	244
Davis Washington G	178
Davis Washington	336
Davis Thomas	355
Davis Findley	393
Dunforth Belp	251
Drake Francis	100
Davis R. W.	207
Ennis William	769
Ennis Henry K	288
Fisher Charles	49
Fulton David	258
Fulton Mr J.	380
Fugley Jonas	331
Gilbert Samuel	66
Grubb Stowell	20
Graves James	29
Gingray Samuel	222
Gandy Ande	182
Gilbert Eluzer	22
Hains Joseph	110
Henson William Jr	108
Hoover James	115
Hoover Adam	405
Harvey Alonza	184
Hyde John B	391
Henson Mr S ^r	349
Horne James	114
Henson George	40
Hendrix J. B.	143
Holden A. W.	84
Horne Moses	157
Harrington Brummon	78
Hains Augustus E	54
Harvey John B	66
Total	10438

Taxes for 1853

State Tax	County Tax for 1853		District Tax					
	D	C M	D	C M				
2	24	5	5	40	0			
2	06	5	4	86	0	1	97.2	
1	17	8	2	77	2			
1	03	5	2	43	6	1	45.7	
4	33	4	10	17	6			
3	55	1	8	36	4	3	1	24.9
2	70	8	6	37	2			
1	24	4	2	92	8			
	90	7	2	13	6	3	32.0	
1	68	3	3	96	0			
1	51	0	4	26	0	1	55.2	
2	00	4	4	71	6			
1	25	0	3	01	2	6	22.5	
	51	0	1	20	0			
1	05	5	2	48	4			
3	92	1	9	22	8			
1	46	8	3	45	6			
	24	9		58	8			
1	31	5	3	09	6	1	61.9	
1	93	8	4	56	0	1	91.2	
1	68	8	3	97	2			
53	6		79	2				
10	2		24	0				
14	7		34	5				
1	13	2	2	66	4	1	53.2	
93	3		2	19	6	3	32.9	
11	2		26	4				
56	1		1	32	0			
55	0		1	29	6			
58	6		1	38	0			
2	06	5	4	86	0			
93	9		2	20	8	6	09.2	
1	99	4	4	69	2	1	93.8	
1	77	9	4	18	8			
58	1		1	36	8	7	26.6	
30	4		45	0				
72	9		1	71	6			
42	8		1	00	5	3	15.1	
80	0		1	88	4	3	25.2	
39	7		93	6	7	15.2		
27	5		64	8				
33	6		79	2	6	13.3		
Total	125	25	6					

Owner Names	Total Value \$
Johnson Samuel	397
Johnson Elias	272
Johnson Jacob	132
Johnson Joseph	75
James Joseph P	326
Johnson Solomon C	50
James Isaac H	82
Keller Joshua M	564
Keener Jacob	45
Knox Henry E	260
Knox J. H.	342
Knox Timothy 2 ^d	204
Risk William Sw ^r	145
Knox Timothy 1 st	124
Murphy David	261
Moore John S	120
McKroy Robert	641
Miller Asa	415
Murphy John W	318
McGinnis W ^m	461
Mears Dennis	157
Middleworth Anthony	349
Morris Charles	453
Miller James C	503
Martin Enos	192
Miller Jonathan G	750
Mitchell W. D. W	1614
Miller B. W.	452
McMahon Harrison	182
Meadler James	145
Middleton John	151
Monroe Levi G	357
Meek William	43
Mears Daniel M	58
Meddles Joseph	197
Meddles Nily G	365
McCreu Ann	187
Miller Thomas W	80
Moffit W ^m C	276
Middleton Timothy	172
Middleton Benjamin	88
Mears Timothy L	109
Miller Joseph Jr	113
	12007

State Tax	General Tax	S. District for 1853
D C M	D C M	D C M
2 02 4	4 76 4	1 95 2
1 35 7	3 26 4	1 65 2
67 3	1 58 4	7 30 8
35 2	90 0	
1 66 2	3 91 2	
35 5	60 0	
41 8	98 4	
1 85 6	4 36 8	6 18 2
22 9	54 0	1 10 8
1 32 6	3 12 0	
1 74 4	4 10 4	
1 04 0	2 44 8	
73 9	1 74 0	3 26 1
63 2	1 48 8	
1 33 1	3 13 2	
61 2	1 44 0	
3 36 9	7 69 2	1 1 53 8
2 11 6	4 95 0	
1 62 1	3 81 6	
2 35 1	5 53 2	1 1 10 6
69 8	1 64 4	9 1 67 8
1 77 9	4 18 5	
2 31 0	5 43 6	9 5 54 9
2 56 5	6 03 6	
97 9	2 30 4	
3 82 5	9 00 0	
8 23 1	19 36 8	3 3 90 5
2 30 5	5 42 4	7
92 8	2 18 4	7 12 4
73 9	1 74 0	3 33 8
77 0	1 81 2	3 27 1
1 82 0	4 28 4	64 2
21 9	57 6	
29 5	69 6	9 71 0
1 00 4	2 36 4	3 35 4
1 86 1	4 38 0	3 65 7
95 3	2 24 4	
40 8	96 0	
1 40 7	3 31 2	
87 7	2 06 4	
44 8	1 05 6	
53 5	1 30 8	9 1 33 5
57 6	1 35 6	
	144 08 2	19 97 0

York Tp. No 11 Chattel &c continued

Owners Names	Value \$
Nelson Washington	178
Nelson Jonathan	255
Ogenbaugh Nicholas	229
Osun Hiram	256
Palmer David	197
Phelps Levi	72
Pnee Thomas R	100
Perkins G.W.	156
Phelp Theodore	167
Peach Lucet	55
Perkins John	517
Peach Josephus	187
Rea John W	19
Rep Rinsey	27
Robertson Elias	257
Roach Samuel	81
Rep James	43
Smith James R	257
Stanley John	589
Stamets John	542
Smith Wm R.	766
Smith Noah	351
Smith James B	131
Storms Gregory	408
Storms Judson	136
Storms William	77
Shirk Aaron	110
Sterling David	719
Sterling John	780
Southworth Inocent	225
Southworth Samuel	508
Stiles William	425
Strong Samson	182
Spicer A. A.	161
Seran James	172
Southard Sylvester H	417
Skidmore William	399
Skidmore Isaac	355
Schilder Wm C	985
Smith Harmon	103
Total	11348

Tax for 1853

State Tax	Personal Tax	District Tax for 1853		
		1st	2nd	3rd
90 7	2 13 6			
1 11 8	2 52 0			
1 16 7	2 74 8			
1 30 5	3 07 2	1		614
1 00 4	2 36 4			
36 7	86 4 9			58.2
51 0	1 20 0 3			15.0
79 5	1 87 2 6			07.8
85 1	2 00 4			
17 8	43 0			
2 63 6	6 20 4 6			25.8
95 3	2 24 4 6			09.3
9 6	22 8			
13 7	32 4 7			06.3
1 28 0	3 01 2			
41 3	97 2 7			18.9
31 9	57 6 7			10.0
1 31 0	3 08 4 3			46.2
1 98 3	4 66 8 9			476.5
2 76 4	6 50 4			
3 90 6	9 19 2			
1 79 0	4 31 2			
66 8	1 57 2 6			06.5
2 08 0	4 89 6			
69 3	1 63 2			
39 2	92 4			
56 1	1 32 0			
3 66 6	8 62 8			
3 97 8	9 36 0			
1 14 7	2 70 0			
2 59 0	6 09 6 6			35.4
2 16 7	5 10 0			
92 8	2 18 4 6			09.1
82 1	1 93 2 7			37.5
87 7	2 06 4 3			30.9
2 12 6	5 00 4 9			510.8
2 03 4	4 78 8 6			18.9
1 81 0	4 26 0 6			17.7
5 02 3	11 82 0			
52 5	1 23 6			
Total	136 17 6			14,26.2
				4,76.15
				9,49.7
				9,60.6

Owner Names	Value \$
Dumaine Benj ^r	178
Stalder Casper	770
Southard Milton	86
Skidmore Thomas	130
Skidmore W ^r M	89
Shaw Nathan	321
Tobey William	339
Tobey Henry	228
Taylor Jesse	125
Tobey Harlow	113
Underwood Amos	110
Wharham Philip	330
Walker John	181
Wasson Thos ^r his	260
Wait C.E.D.	131
Whitaker James	356
Wait Abel E	357
Wright Levin	891
Wilkins B. P.	261
Wilkins A. H.	255
Wilkins Charles E	113
Wilson T. R.	80
William Amos	122
Winter Adam C	254
Winter John F	116
Wait Alonzo A	100
Winters George W	45
Whitaker John A	50
Whitaker Lawrence	61
Willison W ^r D	86
Wilson & Coffey	105
Winters W ^r J	107
Winters Charles H	70
Wilson Maguel	32
Total	6832

A.G. Miller agent

State Lot	General Lot for 1853	S. District Lot
D C M	D C M	D C M
	90 7	2 13 6
	3 92 7	9 24 0
	43 8	1 13 2
	66 3	1 56 0
	45 3	1 16 8
	1 63 7	3 85 2
	1 72 8	4 16 8
	1 16 2	2 73 6 9 272.3
	63 7	1 30 0 7 221
	57 6	1 35 6
	56 1	1 32 0 1 264
	1 68 3	3 96 0 3 594
	92 3	2 17 2
	1 32 6	3 12 0
	66 8	1 57 2
	1 81 5	4 27 2
	1 82 0	4 28 4
	4 54 4	10 69 2
	1 33 1	3 13 2
	1 30 0	3 66 0
	37 6	1 35 6
	40 8	96 0 3 144
	62 2	1 46 4 7 284
	1 29 5	3 64 8 3 457
	38 1	1 39 2 3 20.8
	57 0	1 20 0 9 1 225
	22 9	54 0 3 08.1
	25 5	60 0
	31 1	73 2
	43 8	1 03 2 3 15.4
	33 5	1 26 0 3 18.9
	54 5	1 28 4
	33 7	54 0 5
	16 3	38 4 3 057
	82 22 4	6 74 6
	606 08	773
	7616 4 2	+ 96.8 21

147 York Sp. No 11 Chattels &c concluded

Owner Names	Value \$
Yerrington Ephraim	40
Yerrington William	14
Yerrington James	82
Yantis Joseph D	185
Yantis Lewis W.	68
	<u>339</u>

Taxes for 1853

State Tax	General Tax	S. District	
		1852	1853
\$ C M	\$ C M	\$ C M	\$ C M
20 4	48 0	11	08 6
7 1	16 5	3	02 5
41 8	98 4	1	12 6
68 8	1 62 0	7	31 5
34 6	81 6	7	15 8
	<u>4 06 8</u>		<u>79 0</u>

Abstract of York Township

No of Acres of Land	Lands	Towns	Chattels	Total	State	Tax			Roads	Rail Road
	Value	Value	Value	Value		Le	C	M		
25,467	78,407	944	50,483	130,834	667	25	3	392 50 2		248,584

Sp. School Tax	Dist. Rd Tax	Total	Delinquent
\$ C M	\$ C M	\$ C M	\$ C
261 66 8	124 12 8	1814 96 9	41 65

148 Record of Taxes assessed upon Lands &c in Claibourne Co

Owner Names	No of Entry	Original Quantity	Original Stream	Original Proprietor	Lot	No of Acres	Value \$
Atwood John E	6293	4267	Fulton C	Buller Claibourne		50	213
Alder Lewis	6293	4267	"	"		72	479
Adams Hazard	6293	4267	"	"		55	181
Same	6307	380	"	Wm Pelham		68	370
Alexander Jas S.	6293	4267	"	B. Claibourne		15	30
Blackley S.W. & C. B.	12654	500	Fulton C	Wm Mardoch		581	1520
Brown Jacob A	6293	4267	"	B. Claibourne		74	211
+ Beam Jacob	6293	4267	"	"		227	1066
+ Biddle Joseph	6293	4267	"	"		110	496
Beam Michael	6293	4267	"	"		75	197
Bacon John	6293	4267	"	"		35	118
Boggs Mary Ann	6228	500	"	Evans & Owens		182 1/2	391
Barlow John	5809	2000	"	John Nicholas		116	222
Cahill John E	220	1250 1/2	Fulton C	R. C. Claibourne		50	178
Same	7864	800	"	John Gibson	586	169	1412
Same	220	1250 1/2	"	R. C. Claibourne		66 1/2	166
Cahill David	7864	800	"	John Gibson	5	109	260
Caldwell John	6301	400	"	Thos. Ruffin		445	957
Cramer Michael	6307	1200	"	Wm Pelham		94	850
Cochran Alexander	6293	4267	"	B. Claibourne		41	133
Cade Isaac hin	6293	4267	"	"		50	202
Clark George	6293	4267	"	"		102	582
+ Clark Henry	6293	4267	"	"		93	385
Coagill George	6293	4267	"	"		119	565
Cottrell Robert hin	6293	4267	"	"		34	204
Cottrell Samuel	6293	4267	"	"		61	354
Calloway (Clarkey)	6293	4267	"	"		15	50
Cottrell Gabriel	6293	4267	"	"		17	102
Clyton John	6308	208	"	Wm Pelham		24	69
Chester Samuel	6307	280	"	"		106	252
Cassil John	15422	50	"	James & Wm E. Lee		50	110
Copelin William	7008	2400	"	Wm & Isaac Cantriss		150	360
Cunningham James	7008	2400	"	"		107 1/2	260
Debaer John	6293	4267	Fulton C	B. Claibourne		110	706
+ Evans John	6293	4267	Fulton C	B. Claibourne		114	484
Evans Minerva C	6228	500	"	Evans & Owens		182 1/2	391

14522

Taxes for 1850

State Tax	General Tax	S. House Tax for 1853	Delinquent Tax of 1852	S. House Tax for Dec. 1847
D C M	D C M	D C M	D C M	D C M
1 08 6	2 64 1			
2 44 2	5 93 9			
92 3	2 24 4	2 71 5		
1 88 7	4 58 8	5 55 1		
15 3	37 2		52	
				5 77 6
7 75 2	18 84 8			
1 07 6	2 61 6			
5 43 6	13 21 8			
2 52 9	5 15 0	7 42 0		
1 00 4	2 44 2			
60 1	1 46 3			
1 99 4	4 84 5	5 86 5		
1 13 2	2 75 2			
90 7	2 20 7			
7 20 1	17 50 8			
84 6	2 05 8			
1 32 6	3 22 4			
4 85 0	11 79 2			
4 33 5	10 54 0			
67 8	1 64 9			
1 03 0	2 50 4			
2 96 8	7 21 6			
1 96 3	4 77 4			
2 88 1	7 00 6			
1 04 0	2 52 9			
1 80 5	4 38 9			
25 5	62 0			
32 0	1 26 4			
35 1	55 5		1 20	
1 28 5	3 12 4			
56 1	1 36 4			
1 84 6	4 48 8			
1 32 6	3 22 4			
3 60 0	8 74 5			
2 46 8	6 00 1			
1 99 4	4 84 8	5 86 5		
	180 07 2	27 42 6		
	5 12 04	7 65		
	174 95 2	17 99 6		
			172	5 77 6

all to Mr R. Marnett

6a to James M. Montgomery
40a to Henry Biddle

35a to be added see page 150

90 1/2 acres Jackson Gregory

all to Elizabeth Cotton during her life
all Greenberry Babbs

80a to James M. Montgomery

Clairborne T. No 12 Lands &c continued

Owner Names	No of Entry	Original Stream	Original Stream	Original Proprietor	Acres	Value	
Fields David	6293	4267	Fulton C	Bulla Clairborne	49	253	
Ferguson W ^r H	6293	4267	"	"	34	121	
Flood Sanford H	6293	4267	"	"	36	108	
Fisher John	6307	1200	"	W ^r Pelham	64	151	
Fish Cornelius E	6307	1200	"	"	105	272	
+ Fisher Benjamin	7008	2400	"	W ^r J. Carthens	153 1/2	825	
Graham Samuel	6307	1200	Fulton C	W ^r Pelham	200	1385	
Grace Peter B	6307	1200	"	"	10	43	
Graham John P	6307	1200	"	"	100	570	
Graham John	6307	1200	"	"	35	217	
Geartart Isaac	6293	4267	"	B. Clairborne	100	570	
Grindle Sylvester	7009	800	"	Andrew Moore	50	143	
Gill D. S.	6293	4267	"	Bulla Clairborne	1	4	
Hudson George E	6293	4267	Fulton C	B. Clairborne	50 1/2	194	
Same	6293	4267	"	"	20	66	
Houstings Levin H	6293	4267	"	"	111	475	
Same	6307	1200	"	W ^r Pelham	18	128	
Same	6307	1200	"	"	19	76	
Headly Isaac	6307	1200	"	"	98	419	
Headly Gabriel	6307	1200	"	"	57 1/2	172	
Hamilton W ^r	6307	1200	"	"	50	720	
+ Same	13460 & 13449 / 13576 & 13570	1039	"	Genl. Wallace	597	2437	
Hamilton Samuel	13440 - 13469 / 13526 & 13570	1039	"	"	160	722	
Hartley Lazarus	13440 - 13449 / 13526 & 13570	1039	"	"	50	205	
Heath Julius	7009	800	"	Andrew Moore	50	95	
Haynes J. B. W.	5809	2000	"	John Nicholas	6	111 1/2	215
Same	5809	2000	"	"	7	112 1/2	215
Same	5809	2000	"	"	12	94	180
Same	5809	2000	"	"	13	94	180
Same	5809	2000	"	"	14	83 1/2	160
Harris Isaac	6293	4267	"	B. Clairborne	96	53	
Hatcher Joseph & Headly A	5809	2000	"	John Nicholas	168 1/2	321	
Harrist James E	6293	4267	"	B. Clairborne	13	57	
Irwin Richard	6293	4267	"	B. Clairborne	110	496	
James John C	6307	1200	"	W ^r Pelham	149	390	
Joliff Lewis (S. side)	7008	2400	"	W ^r J. Carthens	101 1/2	257	

Taxes for 1853

State tax	General tax	S.H. tax for 1853	D. H. tax for 1852 & 1853
1 18 8	2 88 9		
61 7	1 50 0		
55 0	1 33 9		
77 0	1 87 2		2 63 37 3
1 38 7	3 37 2		4 77
4 20 7	10 23 0		
7 06 3	17 17 4		
31 9	53 3		
2 90 7	7 06 8		
1 10 6	2 69 0		
2 90 7	7 06 8		
72 9	1 77 3		
2 0	4 9		
98 9	2 40 5		
33 6	81 8		
2 42 2	5 89 0		
65 2	1 58 7		3 32
38 7	94 2		1 32
2 13 6	5 19 5	6 38 5	
87 7	2 13 2		
3 67 2	8 92 5		
12 42 8	30 21 8		
3 68 2	8 95 2		
1 04 5	2 54 2		
48 4	1 17 8		
1 09 6	2 66 6		
1 09 6	2 66 6		
91 8	2 23 2		
91 8	2 23 2		
81 6	1 98 4		2 80
27 0	65 7		
1 63 7	3 98 0		
18 8	45 8		
2 32 9	6 15 0		
1 98 9	4 83 6		6 83
1 20 8	2 93 8		
	159 14 3	6 38 5	21 32 37 3
	3 17 3		
	155 97 0		

all to Charles Chinn & all to Upton Burgen

6 of this is in 6307 - now Pelham

all to Russell C Bigelow

60 a to W^r C Moore now to John Point

all to Gidion Jones

Clairborne Tp. No 12 Lands &c Continued

Owner's Names	No of Entry	Original Quantity	Stream	Original Proprietor	Lot	No of Acres	Value \$
Pirby Thomas	6293	4267	Fulton C	B. Clairborne		130	571
Keiny Daniel	6293	4267	"	"		50	202
Kyle Simon	7008	2400	"	Wm & J. Corathus	2	96 1/2	255
Henry Israel	7008	2400	"	"	3	26	62
Same as Deacock	7008	2400	"	"	4	101 1/2	242
Henry Thomas Jr	7008	2400	"	"	9	101	240
Leather Samuel his	7869	800	Fulton C	John Gibson	1	105	222
Same	7869	800	"	"	2	107	226
Same	7869	800	"	"	8	90	188
Same	7869	800	"	"	9	145	320
Lister Allen	6307	1200	"	Wm Pelham	1	125	324
Same	6307	1200	"	"		62 1/2	201
Livingston Samuel	6307	1200	"	"		50	216
Lewis Seneca	6307	1200	"	"		17 1/2	58
Lenox John T.	6307	1200	"	"		163	575
Same	6307	1200	"	"		50	132
+ Lee Cyprian	6293	4267	"	Bullen Clairborne		265	1071
Lawrence M & J. W.	6293	4267	"	"		7	57
Low Burgess	5809	2000	"	John Nichols	8-7-11	415	785
Deacock Wm T.	7008	2400	"	Wm & J. Corathus	5-1-11	73	180
Same	7008	2400	"	"	9-3	97	226
Same	7008	2400	"	"	5 1/2	58 1/2	158
Same	7008	2400	"	"	10	101 1/2	240
Same	7008	2400	"	"	11	99 3/4	234
Same	7008	2400	"	"	12	106 3/4	257
Same	7008	2400	"	"	15	96 1/2	224
Same	7008	2400	"	"	8	98 1/2	230
Luke Isaac	6293	4267	"	B. Clairborne		50	166
Mc Neil Andrew	7869	800	Fulton C	John Gibson	4	105	600
Same	15542	789	"	Joseph Miller		12	36
Mulvane Lunkin	6307	1200	"	Wm Pelham		156	1062
Same	6307	1200	"	"		155 1/2	459
Mulvain James	6307	1200	"	"		62	200
Maritt Henry S.	6307	1200	"	"		168	958
Mc Williams Wm	6308	208	"	"		139	455
Mossie Henry	220	416	"	R. C. Clairborne		416	792
Mc Colborn John & Mrs	7009	800	"	Andrew Moore		125	300
Moses Abraham	6293	4267	"	B. Clairborne		50	167
							12601

Taxes for 1853

State Lot	General Lot	S.H. Lot	Delinquent Taxes
Q. C. M.	D. C. M.	Q. C. M.	Q. C. M.
1 89 2	1 60 1	5 56.5	
1 03 0	2 50 4		
1 17 8	2 91 4		
31 6	76 8		
1 23 4	3 00 0		5 08 2
1 22 4	2 97 6		4 21 5 1/2
1 13 2	2 75 2		
1 15 2	2 80 2		
98 8	3 33 1 1/2		
1 63 2	3 96 8		
1 65 2	4 01 7		
1 02 5	2 49 2		
1 10 1	2 67 8		
24 5	71 9		
2 67 7	6 57 0		
67 3	1 63 6		
5 46 2	13 28 0		
18 8	15 8		
4 00 3	9 73 4		
91 8	2 23 2		3 15
1 15 2	2 80 2		4 76 6
70 3	1 71 1		
1 22 4	2 97 6		
1 19 3	2 90 1		
1 31 0	3 18 6		
1 14 2	2 77 7		
1 17 3	2 85 2		4 53
84 6	2 15 8		
3 06 0	7 44 0		
18 3	44 6		
5 41 6	13 16 8		
2 23 8	5 44 3		
1 02 0	2 48 0		
4 88 5	11 87 9		
2 52 4	6 13 5		
4 03 9	9 82 0		
1 53 0	3 72 0		
85 1	2 07 0		
	156 23 5	5 56.5	7 36 19 71 8

26a from M. & A. McNeil & a to land behind
 all to James C. Miller 50a to W. Peckham
 all to James C. Miller 26a to A. McNeil =
 = all to land behind

all to Hugh Rep 40 a to Mr. Wallace

105 a to Sect. Bonham 42 a from Bonham
 to Andrew Peckham

70 a to Sect. Bonham = Evans & Ab. G. Brantley 70 a

Clairborne Tp. No Lands &c continued

Owner's Names	No of Original Entry	Quantity	Stream	Original Proprietor	No of Sects	No of Acres	Value \$
Munson Theodore	6293	4267	Fulton C	B. Clairborne		50	143
Moses James R	6293	4267	"	"		25	78
Same	6293	4267	"	"		1	4
+ Moses Samuel	6293	4267	"	"		50	175
o Moses Emich	6293	4267	"	"		25	87
Same	5809	2000	"	John Nicholas		102	194
Myers Samuel	6293	4267	"	B. Clairborne		100	357
o McIntyre James	6293	4267	"	"		40	56
Miller John H	13440-13449 13526 & 11570	1039	"	Genl. Wallace		75	340
Marlett Edith	13440-13449 13526 & 11570	1039	"	"		120	570
Murphy Rebecca	6107	653	"	Levin Jaynes		100	357
Middleton Daniel	220	1200	"	R. C. Clairborne		50	167
Same	7869	800	"	John Gibson	E. part 94	14	76
Massie & Hendrich	16014	50	Sent R	Massie & Hendrich		21	63
Moore John C	13440-13449 13526 & 11570	1039	Fulton C	Genl. Wallace		75	195
Mc Millin Matthew	7869	800	"	John Gibson		29	188
Moore Harvey	6293	4267	"	B. Clairborne		104	276
Miller Henry	6293	4267	"	"		126	958
o Norton John H	6307	1200	Fulton C	Wm Pelham		43	115
Peters Adam	6307	1200	Fulton C	Wm Pelham		50	186
Same	6307	1200	"	"	2.	129	336
Parish Joseph	13440-13449 13526 & 11570	1039	"	Genl. Wallace		90	342
Same	13440-13449 13526 & 11570	1039	"	"		50	151
Pickett Riday Lewis	220	1200	"	R. C. Clairborne		600	1140
Phillips William	7008	2400	"	Wm & J. Corothers		6	34
Same	6293	4267	"	B. Clairborne		50	258
o Reed Luse	6307	1200	Fulton C	Wm Pelham		80	371
Reed Luse C	7008	2400	"	Wm & J. Corothers		6	48
Same	6293	4267	"	B. Clairborne		100	451
Reed Joseph N	6293	4267	"	"		14	74
Reynolds Eliza Lewis	6293	4267	"	"		50	133
Same	6293	4267	"	"		25	67
Robertson Tobias	7009	800	"	Andrew Moore		106	401
							8419

Delinquent Tax for 1852	Acres	Genl Tax	S. House Tax	Total
	71 9	1 77 3		
	39 7	96 7	1 170	Even
	2 0	4 9	66.0	Even
	88 2	2 14 5	2 59.5	25 a 8 tax Even
	44 3	1 07 8	1 29.7	
	98 9	2 40 5		
	1 81 0	4 42 6		
	28 5	69 4		
	1 73 4	4 21 6		
	2 90 7	7 06 8		
	2 84 0	6 90 6		
	85 1	2 07 0		
	38 7	94 2		
	32 1	78 1 2		
	99 4	2 41 8		
	95 8	2 33 1		
	1 40 7	3 42 2		
	4 88 5	11 87 9		
	57 6	1 40 1	1 97	
	66 3	1 61 2	2 29	
	1 71 3	4 16 6		
	1 74 4	4 24 0		
	66 8	1 62 4		
	5 81 4	14 13 6		
	17 3	42 1		
	1 21 3	2 95 1		
	1 89 2	4 60 0	6 50	
	34 6	59 5		
	2 30 0	5 57 2		
	37 7	91 7		
	67 8	1 64 9		
	34 1	83 0		
	2 04 5	4 97 2		
		105 27 6	3 82.5	
		7 1	2 52	Even
		104 49 5	1 29.8	Even

12 1/2 a to John Simpson
all to John Simpson

all to Charles Chase & 2 1/2 a to Samuel Stout

all to Joseph Latson all to Samuel Stout

all to Robert D. Smith

21 1/2 a to Hazard Adams 50 c L.S.C.
26 1/2 a to Jas. R. Moses

Owner's Name	No of Original Entry	Quantity	Stream	Original Proprietor	Acres	Value \$	State Tax \$ C M	General Tax	Delinquent Taxes 1852 \$ C
Stephenson E.O. & J.C.	6228	500	Fulton C	Evans & Owings	182 1/2	391	1 99 4	4 84 8	
Sivney Levi	6293	4267	"	B. Clairborne	62	220	1 12 2	2 72 8	
Smart Joseph	6293	4267	"	"	110	621	2 14 7	5 22 0	
Sidle Jacob C.	6293	4267	"	"	207	985	5 02 8	12 21 4	
Same	6293	4267	"	"	76	398	2 02 9	4 93 5	
Same	7008	2400	"	Wm J. Conners	125	957	4 85 0	11 86 6	
Same	7008	2400	"	"	15	106 1/2	1 28 5	3 12 4	
Same	7008	2400	"	"	14	97 1/2	1 16 2	2 82 7	
Same	7008	2400	"	"	18	104 1/2	1 24 9	3 03 8	
Same	7008	2400	"	"	19	52 1/2	62 2	1 51 2	
Same	7008	2400	"	"	20	52 1/2	62 2	1 51 2	
Same	7008	2400	"	"	24	67 1/2	83 1	2 02 1	
Same	7008	2400	"	"	25	108 1/2	1 33 6	3 24 8	
Sidle David & Jacob	7008	2400	"	"	16	101 1/2	1 19 8	2 91 4	
Same	7008	2400	"	"	21	29	33 7	86 8	
Shuster John	7008	2400	"	"	22 1/2	131	1 60 1	3 89 3	
Sweeney Thomas	5809	2000	"	John Nicholas	1	117 1/2	1 14 2	2 77 7	
"	5809	2000	"	"	3	117 1/2	1 14 2	2 77 7	
"	5809	2000	"	"	3	117 1/2	1 14 2	2 77 7	
"	5809	2000	"	"	4	116 1/2	1 13 7	2 70 5	
"	5809	2000	"	"	15	186 1/2	1 32 6	3 29 4	
"	5809	2000	"	"	16	102	98 9	2 40 5	
"	5809	2000	"	"	18	69 1/2	47 8	1 74 9	
"	5809	2000	"	"	19	114 1/2	1 12 2	2 72 8	
"	5809	2000	"	"	20	114 1/2	1 12 2	2 72 8	
"	5809	2000	"	"	21	114 1/2	1 12 2	2 72 8	
Stibbins Charles	7009	800	"	Andrew Moore	50	95	18 4	1 17 8	
Strat Benjamin	7009	800	"	"	127	457	2 33 0	5 66 6	
Severe Bethel	6293	4267	"	B. Clairborne	34	97	49 4	1 20 2	
Stephen Hugh M	6293	4267	"	"	13	87	44 3	1 07 8	
Same	6307	1200	"	Wm Pelham	25	165	84 1	2 04 6	
Swart Daniel	6307	1200	"	"	50	271	1 38 2	3 36 0	
Same	13460-13543	4267	"	B. Clairborne	3	110	1 56 1	1 36 4	
Stall George W	135-16-17+70	1089	"	Brad Wallace	51	236	1 87 8	2 85 2	
Sherman Wm J	6307	880	"	Wm Pelham	14	50	1 25 5	2 62 0	57
Snare Isaac	6307	1200	"	"	57 1/2	156	69 3	1 68 6	2 37
Soofield Lyman	6161	823	"	John Crouse	65	124	63 2	1 53 7	
Thompson Wm	220	1200	Fulton C	R. C. Clairborne	58 part	663	6 13 5	14 91 7	
Taylor Abraham	7009	800	"	Andrew Moore	75	250	1 37 5	3 10 0	
Treat Lydia A	6293	4267	"	B. Clairborne	37	116	59 1	1 43 5	
Tappan Benjamin	6293	4267	"	"	226	483	2 46 3	5 98 9	
Tonguit Henry C	6293	4267	"	"	36	129	65 7	1 59 9	
						11530		142 96 2	17 26

all to Paul Smith & all to Mr Breckford
Yall to Henry Kemp 600 on E. side to J.P. Hobart

all to Peter Schiff

all to John Swartz Yall to Jos. L. Wells

should be 470 probably error all

all to Henry H Darling

137 35 4 57
5 00 0 57
137 35 4 57

Clairborne Tp. No 12 Lands &c concluded

Owners Names	No of Entry	Original Quantity	Stream	Original Proprietor	Lot	No of Acres	Value \$
Longuit John A. J.	6293	4267	Fulton C	Bulla Clairborne		28	90
Longuit Larkin	6293	4267	"	"		40	133
+ Longuit Stewart	6293	4267	"	"		101 1/2	261
Varner M. W.	6307	1200	Fulton C	Wm Pelham	7	106	278
Same	6307	1200	"	"	8	113	294
bestal William	6161	823	"	John Crouse		74	141
Wiley Abraham	13440-15449 135168 15570	1089	"	Col. Wallace		100	285
Wallace Samuel	7869	800	"	John Gibson	7	99	284
Wallace William	7869	800	"	"	10	99	262
Wells James J	6107	633	"	Levin Jagne	S.E. Corn	126	240
Woodruff John	6293	4267	"	B. Clairborne		43	194
Willard Emma	6293	4267	"	"		132	343
Webster C. J.	6293	4267	"	"		106	252
Same	6307	380	"	Wm Pelham		126	330
Wood John	6307	1200	"	"		108	1009
Same	6293	4267	"	B. Clairborne		11	67
Walker Solomon	6293	4267	"	"		102	340
Wynegar William	7009	800	"	Andrew Moore		117	423
Walton Martin	7009	800	"	"		70	252
Warner John	7009	800	"	"		80	266
Whitel, Daniel David & Lavini	6161	823	"	John Crouse	1	73	138
"	6161	823	"	"	2	64	122
"	6161	823	"	"	3	65	124
"	6161	823	"	"	4	67	128
"	6161	823	"	"	5	64	122
"	6161	823	"	"	6	69	131
"	6161	823	"	"	8	64	122
"	6161	823	"	"	9	70	133
"	6161	823	"	"	10	72	137
"	6161	823	"	"	11	64	122
"	6161	823	"	"	12	61	116
"	6161	823	"	"	13	57	109
"	6161	823	"	"	14	64	122
"	6161	823	"	"	16	87 1/2	167
"	6161	823	"	"	17	65 1/2	125
"	6161	823	"	"	18	49	93
+ Winchell Thomas	6293	4267	"	B Clairborne		26	87
Welsh Robert	16014	30	Scit R	Marris & Rendall		29	87
Zuch Daniel	7009	800	Fulton C	A. Moore		2	145

8054

Taxes for 1853

State Tot	General Tot	S. H. Tot	Delinquent Taxes 1852
Q C M	Q C M	Q C M	Q C M
159	1116	3915	
678	1649		458
1331	3236		
1417	3447		486
1499	3645		519
719	1748	2115	
1453	3534		
1448	3521		
1336	3248		
1224	2976		
989	2405		
1749	4493		
1385	3124		442
1683	4092		578
5145	12571		
341	830		
1734	4216	6100	
2157	5245		
1183	2876		
1356	3298		
703	1771	2076	
632	1572	1838	
632	1537	1860	
652	1587	1920	
622	1572	1830	
668	1624	1965	
622	1572	1830	
678	1649	1993	
698	1698	2055	
622	1572	1830	
581	1438	1740	
553	1351	1635	
622	1572	1830	
851	2070	2505	
637	1530	1875	
474	1133	1395	
443	1178		
443	1078		
739	1795		
9985	24423		2453
1000	6212	902	delinquent
8784	6027.273		collected

45 a L. A. G. West

all to Mary Stone

all to Mr # Hill & all to John Murphy

18 a to W. M. Stephens

154 Record of taxes assessed upon Town property in Richmond

Owner Names	No of Entry	Original Quantity	Stream	Original Proprietor	Value \$
	No of Lt		No of wt Lt	what part	
Adams Lincoln	15			all	19
"	16			" House 410	43
"	17			"	8
Barkdull Thomas N	79			"	6
"	80			"	6
Broom R. L.	113			1/4	2
"	95			all	8
"	19			"	8
"	147			"	12
Brick Edwin	13	changed after duplicate		" made out House	125
Cramer Polly	109			"	8
"	110			"	8
"	111			"	8
"	112			"	143
Camlin John	52			"	6
Cause Charles	144			"	8
"	145			"	6
"	146			"	8
Cade Isaac Lewis			1	"	8
"			2	"	8
"			3	"	8
"			4	"	8
Cook John A	127			1/4	8
"	128			all	26
Cole P. B.	92			N 1/2	3
Cassil John	97			all	329
"	98			"	21
"	141			"	5
Cherry George W	33			"	6
"	151			"	8
"	152			"	8
Dent Love	11			"	9
"	12			7/6	24
Dicks Humm	85			all	5
"	86			"	5
Dobie James C	123			"	206
Fleming John	104			"	18
Ferguson Wm 70	7		5	"	8
"	44			"	12
"			6	"	8
"			7	"	8
"			8	"	8
"	41			"	20
"	42			"	12
					1214

Vol. of 1853

State Tax	General Tax	Delinquent for 1852
D C M	D C M	D C
9 6	23 5	
21 9	53 3	
4 0	9 9	
3 0	7 4	11
3 0	7 4	10
1 0	2 2	13
4 0	9 9	75
4 0	9 9	44
6 1	14 5	66
63 7	1 55 0	
4 0	9 9	
4 0	9 9	
4 0	9 9	
72 9	1 77 3	
3 0	7 4	22
4 0	9 9	
3 0	7 4	
4 0	9 9	
4 0	9 9	
4 0	9 9	
4 0	9 9	
4 0	9 9	
13 2	32 2	
1 5	3 7	
1 67 7	4 07 9	
10 7	26 0	
2 5	6 2	7
3 0	7 4	
4 0	9 9	13
4 0	9 9	13
4 5	11 1	
12 2	29 7	
2 5	6 2	7
2 5	6 2	7
1 05 0	2 55 4	10
9 1	22 3	1 00
4 0	9 9	
6 1	14 5	
4 0	9 9	13
4 0	9 9	13
4 0	9 9	13
10 2	24 8	35
6 1	14 5	20
	15 02 6	4 91
	1 06 1	4 51
	1 56 5	

all 1851
all to Tho P. M. Bay all to John C. Moore
" all to Gotlieb Myers
all to J. B. Harper tax sale 1854

Feb. 1851 all to Jas. A. Rep.

All to Adam Hargood Adams
ditto Hargood Adams
= all to Henry Schellert

all to L. H. Harting

all to James C. Dobie all to Jas -
- L. Humm

all to James C. Dobie
ditto ditto

Owner's Names	No of In Let	No. of Out Let	what part	Value \$
Ferguson Wm H	43		all	12
"	45		"	12
"	46		"	43
Fisher William	81		"	5
"	82		"	5
"	83 & 84		"	185
"	89		"	6
"	90		"	6
Fields & Fletcher	113		"	12
"	117		South 1/2	6
"	118		S. 1/4	6
"	124		all	10
"	125		"	13
"	126		"	58
"	129		"	} 1809
"	130		"	
"	131		"	
"	132		"	
"	133		"	8
"	134		"	10
"	135		"	16
"	136		"	16
"	143		"	10
"		9	"	5
"		10	"	5
"		11	"	5
"		12	"	5
Gill Joshua S.	31		3/4	5
"	35		all	8
"	36		all	6
Graham Robert	12		"	24
"	65		"	15
Graham Samuel	73		"	8
"	74		"	8
"	75		"	29
Gearheart Harvey	37		"	24
"	38		"	10
Haynes J. B. W.	99		"	24
"	101		"	9
"	102		"	34
Headly Isaac	77		"	8
"	78		"	8

2481

State Tax	General Tax	Delinquent Taxes 1852
\$ C M	\$ C M	\$ C
61	14 8	20
61	14 8	
21 9	53 3	
2 5	6 2	
2 5	6 2	
94 3	2 29 4	
3 0	7 4	22
3 0	7 4	10
6 1	14 8	
3 0	7 4	
3 0	7 4	22
5 1	12 4	
7 6	18 6	
19 3	47 1	
9 22 5	22 43 1	
1 4 0	9 9	
2 5	6 2	
4 0	9 9	44
5 1	12 4	55
8 1	19 5	59
8 1	19 5	59
5 1	12 4	
2 5	6 2	
2 5	6 2	
2 5	6 2	
2 5	6 2	
1 5	3 7	15
4 0	9 9	
3 0	7 4	
12 2	29 7	
7 6	18 6	
4 0	9 9	
4 0	9 9	
14 7	35 9	
12 2	29 7	
5 1	12 4	
18 2	29 7	
4 5	11 1	
17 3	42 1	
4 0	9 9	
4 0	9 9	
	30 74 9	3 66
	24 48 7	15
	6 26 2	3 51

the house shing to Bobie should be on this list all to James & Bobie at Jas L. Jamison

all to South Creek

all to Ben Fisher
all to Ben Fisher

Oct. 1851

"

"

"

Oct. 1851

all to Peter & Finch
all to Peter & Finch

Owner's Names	No of In Lot	No of Out Lot	what part	Value \$
Hastings L. W.	121 122	for 1844	all	6
"	1	"	"	8
"	2	"	"	8
"	3	"	"	8
"	4	"	"	8
"	5	"	"	8
"	6	"	"	8
"	7	"	"	285
"	8	"	"	15
"	69	"	"	12
"	70	"	"	12
"	71	"	"	12
"	72	"	"	24
"	87	"	"	5
"	88	"	"	5
"	105	"	"	268
"	106	"	"	8
"	107	"	"	8
"	108	"	"	8
"		13	"	8
"		15	"	8
"		16	"	8
Irwin Gerratt	96	"	"	24
Irwin James B.	76	"	"	184
Herbey W. P.	39	"	"	8
"	40	"	"	24
Landon Type	34	"	"	6
Long George W.	61	"	"	8
Miles George	50	"	"	8
"	60	"	"	8
"	139	"	"	10
"	140	"	"	8
Murphy Samuel	59	"	"	34
Murraie John M. C.	62	1/4	"	6
Moore Joseph S.	57	all	"	8
Moses Renaldo	21	7/8	"	8
"	22	7/8	"	7
"	23	all	"	6
"	24	"	"	6
"	25	"	"	5
"	26	"	"	5
"	27	"	"	5
"	28	"	"	5
				1126

State Tax		General Tax		Delinquent 11/1/52	
\$	¢	\$	¢	\$	¢
					10
3	0	7	4		
4	0	9	9		
4	0	9	9		
4	0	9	9		
4	0	9	9		
4	0	9	9		
1	45	3	3	53	4
7	6	18	6		
6	1	14	8		
6	1	14	8		
12	2	29	7		
2	5	6	2		
2	5	6	2		
1	36	6	3	32	3
4	0	9	9		
4	0	9	9		
4	0	9	9		
4	0	9	9		13
4	0	9	9		13
4	0	9	9		13
12	2	29	7		
95	3	3	31	8	
4	0	9	9		
12	2	29	7		
3	0	7	4		
4	0	9	9		89
4	0	9	9		13
4	0	9	9		13
5	1	12	4		16
4	0	9	9		13
17	3	42	1		
3	0	7	4		
4	0	9	9		26
4	0	9	9		
3	5	8	6		
3	0	7	4		
3	0	7	4		
2	5	6	2		
2	5	6	2		
2	5	6	2		
2	5	6	2		
				13	95
				2	19

all to James Hall, & to S. Block, & to Ch. Moore
 all to Mr Fisher
 all to Wm Miller & all to Babson Fisher
 all to W. Miller all to Babson Fisher
 all to James Lee Dale & all to John Gilliam
 all to Madie & Turner
 " " "
 " " "
 " " "
 all to Joseph N. Rep

Owners Names	No. of In Lot	No of Out Lot	what part	Value \$
Myers Gottin	20		all	12
Miles George	64		"	390
Mc Miller Benjamin	9 & 10		"	194
Parks Rebecca	143		entire of duplicate map out	
Plummer Philip	18			2
Philips William	47			12
"	48			19
Penniston Joseph	49			15
Pop Joseph N	59			8
Rosner William D	92			10
Reed Jesse C	113		3/4	8
"	117		N 1/2	6
"	118		N 1/2	6
Robinson J. W.	115			16
"	116			112
Stevens Hugh M	148			12
"	149			10
"	150			10
Smith B. C.	67			12
"	68			62
Shaw James B	14			159
Smith Z. B		14		10
Sidle J. C. & others	66			12
Thompson James	31		N 1/4	1
Wells John W	103		all	9
Woods John	53			6
"	54			6
"	55			7
"	56			7
"	58			8
"	59			12
"	94			24
Webster C Parisa	51			6
Webster Ebenezer	41			8
Wesson Mains	18			6
"	32			5
"	62		1/4	2
"	21			2
"	22			1
				1207

Delinquent Taxes of 1851
 State Lot Power Lot
 D C M D C M D C

61	148		
1989	4836		
989	2405		
10	24		
61	148		
96	235		
76	186		
40	99		
51	124		36
40	99		89
30	74		
30	74		
81	198		
521	1388		
61	148		
51	124		
51	124		
61	148		
316	768		
810	1971		
51	124		16
61	148		
5	13		6
45	111		15
30	74		
30	74		
35	86		
35	86		
40	99		
61	148		
122	297		
30	74		
40	99		28
30	74		
35	62		
10	24		
10	24		
5	12		
14949			190
7662			58
14183	60		152

Dec. 1851
 with to Maria Moore top side Dec 1851
 North to Wm Munnell

all Cyrus W Corwin & all Wm H Ferguson
 all E Cyrus W Corwin & all Wm H Ferguson

all to George Miles
 all to Mrs C. Moore
 all to Mrs C. Moore
 all to Lucius Walker
 all to James C. Dobia

Record of taxes assessed upon Chattel property in Claiborne

Owner's Name	Total Value
Atwood John	290
Adams Buzzard	290
Alder Lewis	2428
Adams Simeon	259
Adams Michael	30
Beam Jacob	935
Bruck Edwin	1025
Burns David R	250
Biddle Joseph	455
Brown Michael	110
Bennett Jacob	110
Boyd John C	115
Bacon John	135
Borham Leet	320
Burge Martha	48
Beard Victor	60
Beardsly Job	324
Bigelow Russel	440
Byers Andrew	45
Baily Daniel	112
Cisco Hiram	101
Cahill John E	1670
Cahill David	563
Caloway John	90
Cochran Alex ^r	75
Clark George Sn ^r	440
Cowgill Alex ^r	216
Cotrell Samuel	531
Cook John A	110
Compton W ^m #	250
Cramer Michael Jr	255
Carr Absalom	122
Cotrell Elizabeth	221
Clark Joseph	28
Cochran James	20
Clark George Jr	66
Cowgill George	853
Dillaver John	650
Dobie James C	55
Dart Levi	105
Dille W. #	488
Total	14655

State Tax	Local Tax	S. H. Tax
¢ 10 2.	¢ 5 1/2	per 100
1 47 9	3 59 6	
1 47 9	3 59 6	4 35.0
13 38 2	30 10 7	
1 32 0	3 21 1	3 885
15 3	37 2	
4 76 8	11 59 4	
5 22 7	12 71 0	
1 27 5	3 10 0	
2 32 0	5 64 2	6 82.5 Error
56 1	1 36 4	
56 1	1 36 4	1 65.0
58 6	1 42 6	
68 8	1 67 4	
1 63 2	3 26 8	
24 4	39 5	
30 6	74 4	+
1 65 2	4 01 7	
2 24 4	5 45 6	
22 9	55 5	
57 1	1 38 8	
57 5	1 25 2	+
8 51 7	20 70 8	
2 87 1	6 98 1	
45 9	1 11 6	
38 2	93 0	
2 24 4	5 45 6	
1 10 1	2 67 8	
2 70 8	6 58 4	
56 1	1 36 4	
1 17 3	2 85 2	
1 30	3 16 2	
62 2	1 51 2	
61 7	2 74 0	
14 2	34 7	+
10 2	24 8	
33 6	81 8	
4 35 0	10 57 7	
3 31 5	8 06 0	
28 0	68 2	
33 5	1 30 2	
2 46 3	5 98 9	
181 74 0	16 71 0	Error
32 45 0	6 82 5	Corrected
149 29 6	7 88 5	Or

Owner Name	Value \$
Fields William	61
Fisher Benjamin	700
Fisher Enoch	40
Fisher William	127
Ferguson W. H.	493
Flood S. H.	364
Fisher Larkin Sr	30
Fisher Larkin Jr	70
Field John	34
Flood Seth	19
Finch Peter	265
Friend Michael	205
Furor Robert	30
Fisher Solomon	30
Fish Cornelius E	291
Graham Samuel	515
Graham Isaac	537
Graham John P	233
Grace Peter B	82
Grindle Sylvester	300
Gill J. S.	362
Graham Wm	25
Graham Saul P	264
Hamilton Wm	1205
Hamilton Saml	599
Hamilton Brer M	200
Headly Isaac	393
Hartley Lazarus	218
Headly Gabriel	166
Hastings L. H.	3001
Haynes J. B. W	748
Haynes Tho. S	161
Hudson George	529
Headly Amos	120
Heistand H. O. S.	317
Harris Isaac	244
Harris Jackson	50
Headly Brer	30
Irwin Richard	694
	<u>13692</u>

State Tax	General Tax	S.H. Tax for 1853
D C M	D C M	D C M

31	1	75	6
3	57	0	8 68 0
20	4		49 6
64	7	1	57 4
2	51	4	6 11 3
1	85	6	4 51 3
15	3		37 2
35	7		86 5
17	3		42 1
9	6		23 5
1	35	1	3 28 6
1	04	5	2 34 2
15	3		37 2
15	3		37 2
1	99	4	4 84 8
2	62	6	6 35 6
2	73	8	6 65 8
1	69	8	4 12 9
41	8	1	01 6
1	53	0	3 72 0
1	84	6	4 48 8
12	7		31 0
1	34	6	3 27 3
6	14	5	14 94 2
3	05	4	7 42 7
1	02	0	2 48 0
2	00	4	4 87 3
1	11	1	2 70 3
34	0	1	31 4
15	30	0	37 21 2
3	51	4	9 27 5
82	1	1	99 6
1	67	7	4 07 9
61	2	1	48 8
1	61	6	3 23 0
1	24	4	3 02 5
25	5		62 0
15	3		37 2

3 975 Corn

5 825

3	53	9	8	60	5
<hr/>					
169	76	8	870		
3	975				Corn
5	895				Ed

Owner Names	Value \$
Loliff Lewis	416
Loliff Peter	55
Johnson Moses	35
Kinney Daniel	175
Kerby Thomas	208
Kinney Ireal	232
Kerby W. P.	200
Kirby Daniel	217
Knapp William	167
Lenny John T	1559
Lister Allen	309
Lynn Williams	217
Livingston Saml	162
Livingston John Q	20
Latson Dr. R	92
Lister John	80
Luke Isaac	260
McMillan Matthew	112
McMillan Robert	155
Munnell William	190
McIntyre Dennis	85
Mulvain Junken Jr	20
McCumcy John	100
Murphy Rebecca	126
Murphy John	30
Morgan George W	250
Myer Gottlieb	43
McMorris W. S.	70
McNeil Andrew	400
Murphy Joseph	40
Mulvain Junken Sr	451
McMillan B. J.	873
Myer Samuel	345
Mores Samuel	215
Mulvain Joseph	175
McIntyre James	147
Mores James R	184
Marrett Henry J	770
Total	7185

State Tax	Personal Tax	S. H. Tax
\$ C M	\$ C M	\$ C M
3 12 1	5 13 8	
28 0	65 2	
17 8	43 4	
89 2	2 17 1	
1 16 0	2 57 9	3 12 0
1 18 3	2 87 6	
1 02 0	2 48 0	
1 16 6	2 69 0	
85 1	2 07 0	
7 97 0	19 33 1	
1 57 5	3 83 1	
1 10 6	2 69 0	
82 6	2 00 8	
10 2	24 8	
46 9	1 14 0	
40 8	79 2	
1 32 0	3 22 4	
57 1	1 38 8	
77 0	1 92 2	
96 9	2 35 6	
43 3	1 05 4	
10 2	24 8	
51 0	1 24 0	
64 2	1 56 2	
13 3	37 2	
1 27 5	3 10 0	
31 9	53 3	
35 7	86 8	
3 04 0	4 96 0	
20 4	45 6	
2 30 0	5 59 2	
4 45 2	10 82 5	
1 73 9	4 27 8	
1 09 6	2 66 6	3 22 5
89 2	2 17 0	6
74 9	1 82 2	
93 8	2 25 1	2 76
3 92 7	9 54 8	
	113 88 4	9 12 5
	2 17 0	6
	111 71 4	6

Owner Names	Value \$
Munson Theodore	145
Moore John C	189
Moses Renalds	165
Miller John W	162
Marvitt Mr W	285
Marvitt Edith	108
Mulvaine J. M. C	395
Mulvaine James	283
Middleton Daniel	120
Miller Henry	400
Miles George	242
Mc Inyre Robert	80
Philips William	235
Parish Joseph	271
Payne David	126
Payne William	50
Pest Franklin	100
Pickering Abel	110
Post William	40
Prop Jos N	738
Reed Jesse C	496
Ross Hugh	100
Ramey John	80
Robertson Tobias	145
Rosa Nathan	50
Rosette C. W.	65
Rose Austin S	185
Ross James A	67
Sidle Jacob C	1485
Swartz Susan	210
Sevey Levi	352
Stephen Hugh M	275
Smith J. B.	10
Swarts R. E. S.	282
Stahl George	256
Streets Benjamin	176
Smith Robert J	191
Smart Joseph	245
Stoufer Joseph	145
Swartz John	368
Simpson John	992
	10419

State Tax D C M	Local Tax D C M
73 9	1 79 8
96 3	2 34 3
84 1	2 04 6
82 6	2 00 8
1 45 3	3 53 4
53 0	1 33 9
2 01 4	4 87 8
1 44 3	3 50 9
61 2	1 48 5
2 04 0	4 96 0
1 23 4	3 00 0
40 8	99 2
1 19 8	2 71 4
1 38 2	3 36 0
64 2	1 56 2
33 5	62 0
54 0	1 24 0
56 1	1 36 4
20 4	49 6
3 76 3	9 15 1
2 53 9	6 15 1
51 0	1 34 0
40 8	99 2
73 9	1 79 8
25 5	62 0
33 1	50 6
94 3	2 29 4
34 1	53 0
7 57 3	15 41 4
1 07 1	2 60 4
1 79 5	4 36 4
1 40 2	3 41 0
5 1	12 4
1 43 8	3 45 6
1 30 5	3 17 4
89 7	2 18 2
97 4	2 36 8
1 24 9	3 03 8
73 9	1 79 8
1 87 6	4 52 3
5 05 9	12 30 0
	129 18 7

Owner's Name	Value \$
Stevens C. P.	169
Scheeter Samuel	167
Shiggs James	44
Schofield Lyman	110
Smilcher John F.	95
Strub John	140
Stevenson Rufus	100
Shisler John	100
Taylor Abram	228
Tanner James	90
Tanner George	50
Taylor Charles	120
Tongrite Sarah	22
Tongrite John A. S.	60
Tongrite Larkin	108
Tongrite Henry C.	7
Tongrite Stewart	120
Ustal Wm	60
Woods John	1224
Woodruff John	270
Wiley Abraham	409
Wallace Samuel	400
Wynegar William	317
Wilson Thomas	57
Wallace William	254
Walker Solomon	345
West Andrew C.	259
Whitel David V & L	
Wynegar Sam C.	161
Webster Brent A.	45
Webster C. S.	366
Wiles Jacob	105
Wynegar Henry	80
Youmans Isaac	145
Zuch Daniel	36
Total	6303

Abstract of Clairborne Sp.

No. of Acres of Land	Lands Value	Towns Value	Chattels Value	Total Value	State Tax			Cl. Sp. Boun. Penalties & Fines			Road Tax			Road to		
					L	C	M	b	c	d	L	C	M	b	C	M
21.063	68.053	6.028	54.252	128.293	654	29	4	384	97	9				243	75	6

State Tax	General Tax	S. H. Tax						
		D	C M					
86	1	2	09 3	+				
85	1	2	07 0					
22	4	54	5	+				
56	1	1	36 4					
48	4	1	17 8					
71	4	1	73 6					
51	0	1	24 0	+				
51	0	1	21 0					
1	16	2	2	52 7				
45	9	1	11 6					
23	5		62 0					
61	2	1	48 5	+				
11	0		27 2					
30	6		74 4					
55	0	1	33 9					
3	5		8 6					
61	2	1	48 8	1	80.0			
30	6		74 4		900			
6	24	2	15	17 7				
1	37	7	3	34 8				
2	08	5	5	07 1				
2	04	0	4	96 0				
1	61	6	3	93 0				
48	4	1	20 3					
1	29	5	3	14 9				
1	75	9	4	27 8	5	173		
1	32	0	3	21 1	3	88.5		
82	1	1	99 6					
22	9		55 8					
1	86	6	1	53 8				
53	5	1	30 2					
40	8		99 2					
73	9	1	79 8					
18	3		44 6					
				78	14	7	11	76.0
				5	36	8	3	
				72	77	9	9	9

1/2 School tax	S. Dist tax	Total Delinquent
L C M	b c M	b c M
207	96 3	131 85 0
		1800 97.5
		115 64

Record of taxes assessed upon Lands &c in Washington D.C.

Owner's Name	No of Entry	Original Quantity	Original Stream	Original Proprietor	Set	No of Acres	Value \$
Allison & Galloway	99.16	833	Rush C.	W. Danks		189	411
Bayley Thomas M	12289	1555	Rush C.	E.A.P. Scarborough	J.M. Parley	1616	3497
Same	12289	1555	"	"		1491	2940
Bird James E	12105	1000	"	Richard Dorsey		64	230
Bird William	12105	1000	"	"		170	494
Bird Forum	12105	1000	"	"		160	330
Bird Abert	12105	1000	"	"		65	142
Baird Wm hair	12105	100	"	"		65	140
Boggs Mary Ann	12112	1333	"	E.R. Worthington		100	181
Same	10971	2666	"	George Winchester		167	410
Bridge William	10971	2666	"	"		900	2138
Brewster Caleb	9960-10042	2000	"	Michael Rudolph		100	228
Burge James	9917	1000	"	Rowland Madison		97	309
Burnside Nathan	1094-13427	255	"	Galloway & Green		41 1/2	79
Brophy William J	12189	100	"	Thomas Parley		92	71
Cassil John	10938	200	"	Robert Dugan		15	26
Cunningham David	9917	1000	"	Rowland Madison		200	380
Cahill Clement E	9896	364	"	John Scott	2	252	479
Cahill Eric	9896	364	"	"	3	98	238
Coates John D	12189	100	"	Thomas Parley		98	238
Coons J. C.	9896	100	"	James Fitzpatrick		19	39
Davis Ebenezer	9917	1000	"	R. Madison		17	41
Same	9918	666	"	James Brunick		50	190
Same	10945	166	"	Robert Green		126	329
Evans Minerva C	12112	1333	"	E.R. Worthington		65	422
Entekin John	12112	1333	"	"		167	410
Ellis Nathaniel	9894	1000	"	Swan & Taylor		56 1/2	127
Ellis Nathaniel & Pike	9894	1000	"	M.D. & R. Remondale		40	88
Green Wm	9894	1000	"	Swan & Taylor		161	430
Green George R	9894	1000	"	"		100	265
Green George	9895	1000	"	M.D. & R. Remondale		50	138
Hains Jonathan	9917	1000	Rush C.	R. Madison		100	380
Hains Jonathan 2 nd	9917	1000	"	"		50	190
Henning Nathan	12105	1000	"	Richard Dorsey		150	250
Same	12105	1000	"	"		50	83
Harris Jonathan W	9960 & 10042	2000	"	M. Rudolph		85 1/2	259

13495

Taxes of 1853

State Tax	General Tax
D C M	D C M

2 09 6	4 52 1
14 99 4	32 34 0
1 17 3	2 53 0
2 57 9	5 43 4
1 68 3	3 63 0
72 4	1 56 2
71 4	1 54 0
92 3	1 99 1
2 09 1	4 51 0
10 90 3	23 57 8
1 16 2	2 50 8
1 57 5	3 39 9
40 2	86 9
36 2	78 1
13 2	28 6
1 93 8	4 18 0
2 44 2	5 26 9
1 21 3	2 61 8
1 21 3	2 61 8
19 8	42 9
20 9	45 1
96 9	2 05 0
1 67 7	3 61 9
2 15 2	4 64 2
2 09 1	4 51 0
2 09 1	4 51 0
66 7	1 39 7
44 8	96 8
2 19 3	4 73 0
1 35 1	2 91 5
70 3	1 51 8
1 93 8	4 18 0
96 9	2 09 0
1 27 5	2 75 0
42 3	91 3
1 21 8	2 62 9

14844 3/4
615 6
14228 9

all to Wilcott & W. Allen

24th & 25th Sts Hartly 115th to Jennie Conway
Set No 1-115^a to Jacob Longberry
Set No 2 to John H. Bryant

all to J. H. Silvers

all to John W. Adams
all to Ezra Reed

all to Saml Whiteel

164 Washington Tp. No 13 Lands &c continued

Owners Names	No of Original Entry	Quantity	Original Stream	Proprietor	Acres	Value \$
Kenning Wm R	12105	1000	Rush C	R. Dorney	90	150
Same	10945 & 13427	255	"	Green & Gallaway	13	10
Hibbitz Elijah	12105	1000	"	R. Dorney	100	190
Kain Joshua B	13320	160	"	John Evans	91	346
Hawkfield David	9916	833	"	Wm Dask	100	294
Janison William	9960 & 10041	2000	"	M. Rudolph	151	431
Johnson David	9917	1000	"	R. Madison	41 1/2	80
Rinkler John M	9917	1000	"	R. Madison	45 1/2	91
Lawrence William	9960 & 10041	2000	"	M. Rudolph	218	612
Same	9960 & 10041	2000	"	"	118	333
Singgrell J & Mathew	9916	833	"	Wm Dask	97	284
Singgrell Mathew	7375	200	"	Squire Grant	238	816
Larkens Leverett	9896	364	"	John Scott	98	238
Miller Thomas	9917	1000	"	R. Madison	91	346
Mr Arthur Duncan	9916	833	"	Wm Dask	168	495
Manning James Jun	9916	833	"	"	134	386
Massie Henry	13748	260	"	Coak Wallace	285	813
Same	13360	916 1/2	"	James S Seale	361	790
Miller John	9896	364	"	John Scott	4	98
Marsh Peter	12281	500	"	George Lambert	130	216
Miller Rees	9916	833	"	Wm Dask	House	250
Mattos Isaac	9894	1000	"	Swan & Taylor	148	355
Miller William	9894	1000	"	"	50	119
Miller Beniah W	10938	200	"	Richard Davis	250	380
Ninegar John	10971	2666	"	George Winchester	80	183
Nelson Washington	10938	200	"	Lipcomb John	100	190
Osborne M. L. Jun	10945 & 13427	255	"	Green & Gallaway	182	560
Same	10945 & 13427	255	"	"	1	4
Paxson John	9960 & 10041	2000	"	M. Rudolph	113	323
Pulmer Morrison	10938	200	"	John Lipcomb	South	100
Plum David	10383	200	"	Presley Davis	70	190
Reed Ezra	9896	100	"	James Fitzpatrick	33	80
Robinson Wm M	9960 & 10041	2000	"	M. Rudolph	85 1/2	239
Rogers Joseph	9894	1000	"	Swan & Taylor	100	240
Robinson J. W.	10971	2666	"	George Winchester	889	2027

Tax of 1853

State Tax	General Tax	Delinquent Tax of 1852
D C M	D C M	D C M
76 5	1 65 0	
5 1	11 0	
96 9	2 09 0	
176 4	3 80 6	
149 9	3 23 4	
2 19 8	4 74 1	
40 8	88 0	1 30
46 4	1 00 1	1 46
3 12 1	6 73 2	
1 69 8	3 66 3	
1 44 8	3 12 4	
4 16 1	8 97 6	
1 21 3	2 61 8	
1 76 4	3 80 6	
2 52 4	5 44 5	
1 96 8	4 24 6	
4 14 6	8 94 3	
4 02 9	8 69 0	
1 21 3	2 61 8	
1 10 1	2 37 6	3 51
1 27 5	2 75 0	
1 81 0	3 90 5	
60 6	1 30 9	1 92
1 93 8	4 18 0	
93 3	2 01 3	
96 9	2 09 0	
2 85 6	6 16 0	
2 0	4 4	
1 64 7	3 55 3	
96 9	2 09 0	
61 2	1 32 0	173
40 8	88 0	
1 21 8	2 62 9	
1 22 4	2 64 0	
10 33 7	22 29 7	
	136 60 9	8 19
	29 42 5	
	109 78 6	

this to M. L. Osborne See Account

100 a to Richard Clarkson See Account

75 a to Wm H. Allgeo (Wm H. Allgeo)
 14 a 60 p to Rees Miller from J. W. M.
 and 6 a 28 from Miller to J. W. M. of this 6 a
 88 a to Rees Miller & this to Owen Allgeo

88 a to George Carther

all to David H. Silver

165 Washington Sp. No 15 Lands &c continued

Owners Names	No of Entry	Original Quantity	Stream	Original Proprietor	Lt	No of Acres	Value
Stiquet R. & Co	10971	2666	Rush C	George Winchester		189	431
Same	9896	100	"	Col Fitzpatrick		50	119
Sawyer Nathaniel	10383	200	"	Presley Davis	S. end	10	16
Same	12189	100	"	James Parley	S. end	19	33
Starling Lyne	9918	666	"	Col Bonwick		541	1414
Stephenson Edward C	12112	1333	"	E. R. Worthington		84	205
Stephenson Job C.	12112	1333	"	"		84	205
Short Henry	12105	1000	"	R. Dorsey		50	83
Simpson Solomon	9893	1000	"	M & J. C. Ramsdale		98	266
Taylor James	9893	1000	"	M & J. C. Ramsdale		98	271
Same	9893	1000	"	"		204	596
Same	9894	1000	"	Swan & Taylor		73	174
Same	9895	1000	"	Wallace & Taylor		1000	1660
Same	9897	1000	"	Layne Tolpin & Taylor		1000	2613
Same	9894	1000	"	Swan & Taylor		64	153
Thornton Jesse	13320	160	"	John Evans		100	380
Thornton Boyd	13320	160	"	"		50	190
Same	9916	833	"	Wm Dark		46	136
Tilsworth Hiram	9917	1000	"	R. Madison		75	509
Unknown	14639	150	"	Allen Latham		250	595
Watkins Joseph S.	12189	100	"	Shel Pinsky	S. End	37	75
Williams J.	9917	1000	"	R. Madison		85	158
Wade Garland	9917	1000	"	"		172	525
Williams A. J.	10177	523	"	A. J. Williams		263	785
Williams Wm	10177	523	"	"		260	765
Wallace Cadwallader	12289	1555	"	E. A. Scarborough		72	103
Wright Elisha C	10971	2666	"	J. Winchester		320	732
Same	10971	2666	"	"		200	458
Williams Henry	9894	1000	"	Swan & Taylor		101	270
Wallace John	9894	1000	"	"		50	119
Same	9894	1000	"	"		100	238
Wright Samuel	9960 & 10042	2000	"	M. Rudolph		120	340
Williams Obadiah	9960 & 10042	2000	"	"		84	257
Williams E. P.	9960 & 10042	2000	"	"		38	109
Wells & Keiselt	9915	1000	Rush C	Libbs & Vanderwall		251	550
Wilcutt C & W & O Allyn	9916	833	Rush C	Wm Dark		105	366

Taxes for 1853

State Tax	Local Tax	General Tax	Delinquent Taxes 1852
\$	C	M	\$
2	79	8	
60	6		
8	1		
16	8		
7	21	1	
1	04	5	
1	04	5	
42	3		
1	35	6	
1	38	2	
3	03	9	
88	7		
8	46	6	
13	32	6	
78	0		
1	93	8	
96	9		
69	3		
2	59	5	
3	03	4	
38	2		
80	5		
2	66	7	
4	00	3	
3	90	1	
52	5		
3	73	3	
2	33	5	
1	37	7	
60	6		
1	21	3	
1	73	4	
1	20	8	
55	5		
2	80	5	
1	86	6	
174 64 7			6 08
22 07 2			
152 57 5			

7 to Rendell Thomas 19; a lot 3 to J. Perry 20; see 2 J. Perry

all to Wm. Parson

96 all to Geo. M. Green
87 a in Union to Mathias Williams
10 to Alice Wilson 50 a to Geo R. Green

8 1/2 a to Rees Miller

all to John W. Adams

all to J. H. Silvers
all to J. H. Silvers

1 1/2 a to Eliza Wilcutt

Record of taxes assessed upon Chattel property in Washington Sp

Owner's Name	total value
Allyn Walter	395
Allen Samuel	104
Allyn Wm #	152
Buskirk David N	122
Brown George	68
Bird Albert	100
Bird James L,	368
Bird Gorum	150
Bird William	564
Bozcut John #	191
Burnside Nathan	527
Bridge William	110
Cooksey Simpson	17
Crain Sidney	18
Cronley Patrick Sr	63
Cronley Martin	25
Cronley Michael	56
Davis Ebenezer	755
Dowell James	197
Elliott Francis	33
Ellis Bethuel	118
Erwin David	56
Ellis Pike	96
Fields Jonathan	220
Fields Susanna	75
Fields Thos Jr	89
Green Henry #	235
Green George	234
Gray John	902
Hain's Jonathan 2	400
Hain's Joshua B	920
Hain's J. N.	115
Hain's Jonathan Sr	689
Hain's Jonathan Jr 2	527
Henning Nathan	322
Herriman Simpkin	259
Herriman John	90
Total	9299

Agut

Taxes for 1853

State tax	General tax
of \$ C M	of \$ C M
2 01 4	4 34 5
53 0	1 44 4
77 5	1 67 2
62 2	1 34 2
34 6	74 8
51 0	1 10 0
1 87 6	4 04 8
76 5	1 65 0
2 87 6	6 30 4
97 4	2 10 1
2 68 7	5 79 7
56 1	1 21 0
8 6	18 7
9 1	19 8
32 1	69 3
12 7	27 5
28 5	61 6
3 85 0	8 30 5
1 00 4	2 16 7
16 8	36 3
60 1	1 29 8
25 5	55 0
48 9	1 05 6
1 12 2	2 42 0
38 2	82 5
41 8	90 2
1 18 8	2 58 5
1 18 3	2 57 4
4 60 0	9 92 2
2 04 0	4 40 0
4 69 2	10 12 0
58 6	1 26 5
3 25 8	7 02 9
2 68 7	5 79 7
1 64 2	3 54 2
1 30 0	2 84 9
45 9	99 0
	102 28 9
	101 82 4

Agent or Guardian
Guardian

Owner's Names	Value \$	State tax	General tax
Henning Wm B	407	2 07 5	4 47 7
Harrison Amos	16	8 1	17 6
Harshfield George	285	1 44 3	3 11 3
John Elias	440	2 24 4	4 84 0
Lingard Samuel	97		
Loughing Michael	80	40 8	88 0
Arthur Levereth H	7	3 5	7 7
Lingard Lemuel	303	1 54 5	3 33 3
Lingard Matthew	283	1 44 3	3 11 3
Lingard Samuel	97		
Maffit Nathan	202	49 4	1 06 7
Mc Peck Wm H	471	1 13 2	2 44 2
Miller Rees	450	2 40 2	5 18 1
Mc Peck John	495	2 29 5	4 95 0
Mattox Isaac	164	2 52 4	5 44 5
Miller John	27	83 6	1 80 4
Miller Thomas	526	14 7	31 9
Miller Rees	1163	2 68 2	5 78 6
Minshall Jesse	146	5 93 1	12 79 3
Miller David	211	74 4	1 60 6
Prather Calvin G	121	1 07 6	2 32 1
Robinson Wm	232	61 7	1 33 1
Rogers Joseph	156	1 18 3	2 55 2
Robinson Samuel	77	69 3	1 49 6
		39 2	84 7
Simpson Isaac	328	1 67 2	3 60 8
Sturman Thomas	292	1 48 9	3 21 2
Simpson Solomon	64	32 6	70 4
Scudder Jerome	30	15 3	33 0
Titworth Isaac	70	35 7	77 0
Thornton Jesse 2 ^d	28	14 2	30 8
Thornton Boyd	480	2 44 8	5 28 0
Titworth Hiram	306	1 56 0	3 36 6
Tolman Thomas W	297	1 51 4	3 26 7
Thornton Jacob	194	98 9	2 13 4
Thornton Jesse 1 st	380	1 93 8	4 18 0
Vancouver Sarah Ann	99	50 4	1 08 9
	8927		98 19 7
			2 66 2
			95 75 5

98 19 7
2 66 2
95 75 5

Owner's Names	Value \$
Wilson James	63
Williams Mathias	270
Williams Henry	350
Wallace John	148
Wright Elisha	108
Wright Elisha C	184
Wright James J	147
Wright Samuel	178
Wade Garland	208
Wells John D	154
Wright David M.	49
Wright John S.	50
	<u>1909</u>

State Tax	General Tax
\$ C M	\$ C M
31 1	69 3
1 37 1	2 97 0
1 78 5	3 85 0
75 4	1 62 8
55 0	1 18 8
93 8	2 02 4
74 9	1 61 7
90 7	1 95 8
1 06 0	2 28 8
78 5	1 69 4
24 9	53 9
25 5	55 0
	<u>20 99 9</u>
	69 3
	<u>26 30 6</u>

No of Acres of Land	Lands Value	Towns Value	Chattels Value	Total Value	State Tax			County Tax			Rail Road		
					b	c	d	b	c	d			
16,805	41,791		20,135	61,926	315	82	2	135	77	8	117	65	9

Sp School Tax	Total Tax	Delinquent
\$ C M	\$ C M	\$ C
61 92 6	243 11 1	14 27 0

Record of taxes assessed upon Lands &c in Taylor Tp

Owner Names	No of Entry	Original Quantity	Original Stream	Original Proprietor	No of Acs	Value \$
Amrine Henry 2 ^d	5507	890	Blues C	Balm Hill	3	14
Brundage James	6156	250	Bakes C	Thos Worthington	368	920
Barnitt Jesse	5629-6493	1866	Blues C	Robert Means	116	519
Same	4265	1333 1/2	Mill C	John Holman	100	311
+Broome R. L.	4405	1333 1/2	"	Benj. Primes	586	268
Brown S. P. G.	5507	890	Blues C	Balm Hill	50	138
Baldwin Joshua	5635	1200	Bakes C	James Gilmore	100	190
Bennett Benjamin	3690	1000	"	Leol. Trauzin	49	134
Brooks Solomon	4265	1333 1/2	Mill C	John Holman	84	264
Bricker L. P.	5507	890	Blues C	Balm Hill	100	450
Crup Ambrose	5646	750	Bakes C	Thos Worthington	213	639
Crist Henry	14632	530	Blues C	James Taylor	114	285
Duffield Sarah	4265	1333 1/2	Mill C	John Holman	4	160
Dildine Richard	5629-6493	1866	Blues C	Robt Means	113	452
Drake E. H.	5635	1200	Bakes C	Joe Gilmore	30	57
Danforth & Lucken	829	1000	"	Thos Boyer	136	342
Danforth Hiram	829	1000	"	"	102	255
Deaver William	5629-6493	1866	Blues	R. Means	10	50
Evans Joseph	4265	1333 1/2	Mill C	John Holman	2	176
Collett John	4264	1333 1/2	"	"	71	184
Corwin James	829	1000	Bakes C	Thos Boyer	100	250
Ford Louisa	3690	1000	Bakes C	Leol. Trauzin	194	1290
Same	3691	1000	"	"	12	44
+Ford Lory	3691	1000	"	"	278	974
Fordyce J. A.	13593	100	"	Leol. Wallace	155	386
Freeman J. W.	5646	250	"	Thos Worthington	118	289
Gilbert Mathias J	5641-5778 5668-6493	1828	Mill C	Robert Means	136	383
Galloway James	5386	990	Bakes C	"	1073	2633
Grinn E. W.	5635	1200	"	James Gilmore	200	380
Green Ira D.	4265	1333 1/2	Mill C	John Holman	48 1/2	139
Green John C	4265	1333 1/2	"	"	44	140
						14086

Taxes for 1853

State Tax		General Tax		S. H. Tax		Delinquent S. House Tax of 1852		Del Tax 1852	
D	C	D	C	D	C	D	C	D	C
7	1	16	1	4					05.0
4	69	2	10	58	0				
1	62	6	3	66	8				
1	60	6	3	62	2				
3	62	1	8	16	5				
70	3	1	58	7	4				486
96	9	2	18	5	9				665.0
68	3	1	54	1	3				
1	34	6	3	03	6				
2	29	5	5	17	5				162.0
3	25	8	7	34	8				
1	45	3	3	27	8				41 02.6
3	87	6	8	74	0				
2	30	5	5	19	8				60.2
29	0	65	6	9	1				99.5
1	74	4	3	93	3				1 29.9
1	36	0	2	93	2				96.9
15	3	34	5	3	0				04.0
3	41	7	7	70	5				
93	8	2	11	6	4				66.2
1	27	5	2	87	5				95.0
6	57	9	14	83	5				
22	4	50	6						
4	96	7	11	20	1				
1	96	8	4	43	9				
1	47	3	3	32	4				
1	95	3	4	40	4				1 45.5
13	68	3	30	85	4				10 18.5
1	93	8	4	37	0				9 13 300
70	8	1	59	8					
71	4	1	61	0					
161	98	9	41	309					
9	60	58	14	55					
152	38	66	39	854					
19	41	88	48	9					
11	3	5							
77	23	4							

Lets 138a to Thosm & Mills

all to Elias Robinson

all to Joshua Rudy 95a to Iron Mine

14a to J. W. Robinson June 1853

all to J. M. Danforth

all to J. M. Danforth

12a Adam Kyle

40a to Jonathan Harris

all to South Spring 489a to Cornelia Sprague

all to Parker J. Wyeth
all to Isaac J. Shufft

Taylor Tp. No 14 Lands &c. continued

Owners Names	No of Entry	Original Quantity	Stream	Original Proprietor	No of Lt	No of Acres	Value \$
Hamilton James	5249	400	Mill C	Nath Reid		141	804
Hamilton James Jr	4405	1333 1/2	"	Benj Grimes		67	178
Hall Joel	5619 & 6493	1866	Blue C	Robt Means		206	567
Hays Calvin Jr	5619 & 6493	1866	"	"		250	654
Hamilton John	4405	1333 1/2	Mill C	Benj Grimes		73	183
Same	4405	1333 1/2	"	"		34	87
Hull C & A	3690	1000	Baker C	Lal Srauzin		270	1250
Hull C. S.	3690	1000	"	"		35	132
Hull Joseph C	3690	1000	"	"		65	248
Same	3690	1000	"	"		50	136
Hildreth James	5635	1200	"	James Gilmore		100	190
Hull Benjamin	5507	390	Blue C	Baker Hill		19	50
Hodges Bezekich	5507	390	"	"		53	148
Hisey Henry	4265	1333 1/2	Mill C	John Holmes		6	20
Same	5661-5775 5806-6493	1828	"	Robt Means		87	226
Hisey Jacob W	5641-5775 5806-6493	1828	"	"		64	165
Heath John	4265	1333 1/2	"	John Holmes		6 1/2	21
Henderson Thomas	5629 & 6493	1866	Blue C	Robt Means		7	21
Same	5629 & 6493	1866	"	"		40	120
Hornbeck J. H.	4265	1333 1/2	Mill C	John Holmes	3	169	661
Irwin James Sr	5629 & 6493	1866	Blue C	Robert Means		63	252
Irwin James Jr	5629 & 6493	1866	"	"		55	165
Irwin James	829	1000	Baker C	Thomas Bowyer		100	250
Irwin Wm B	15015	50	"	James Galloway		57	100
Same	5635	1200	"	James Gilmore		23 1/2	46
Irwin Wm P	5249	400	Mill C	Nathan Reid		20	190
Jackson William	4265	1333 1/2	"	John Holmes	Dr. paid 9 5/8	100	290
Judy Joshua	4265	1333 1/2	"	"	Dr. paid 8	84	268
Judy Richard L	5619 & 6493	1866	Blue C	Robt Means		119	556
Johnson Solomon M. C.	5635	1200	Baker C	Lal Gilmore		100	190
Jamison Thomas	3691	1000	"	Lal Srauzin		268 1/2	944
Keller Jacob	3690	1000	Baker C	L. Srauzin		323	921
Kenyon College	4405	1333 1/2	Mill C	Benjamin Grimes	3	373	1025
Lemon Robert	4264	1333 1/2	Mill C	John Holmes	16	162	405
Loughry John	5507	390	Blue C	Baker Hill		100	400
Lunsford Lewis	3691	1000	Baker C	Lal Srauzin		120	420
Lockwood Thos C	829	1000	"	Thos Bowyer		182	630
Lockwood David	829	1000	"	"		98	245
							13149

Taxes for 1853

State tax	General Tax		S. H. for process		Delinquents H. Del. tax year last 1852					
	D	Cts	D	Cts	D	Cts	D	Cts		
4	10	0	9	34	6					
90	7		2	04	7					
2	81	9	6	52	0	3	75	6		
3	33	5	7	52	1	3	57	2		
93	3		2	10	1					
44	3		1	01	0					
6	52	8	14	72	0					
67	3		1	51	5					
1	26	4	2	85	2					
69	3		1	56	4					
96	9		2	15	5	9	6	65	0	
25	5		37	5	4				15	0
75	4		1	70	2	4			53	2
10	2		23	0						
1	15	2	2	39	9	3	2	2	52	7
84	1		1	89	8	3	2	2	35	5
10	7		24	2						
10	7		24	2						39
61	2		1	35	0	3			16	0
3	27	4	7	38	3					
1	25	5	2	89	5	3			33	6
84	1		1	89	8	2			62	7
1	27	3	2	57	5	3			33	3
51	0		1	15	0	9	3	3	50	0
23	4		52	9	9	1			61	0
96	9		2	18	5					
1	47	9	3	33	5					
1	36	6	3	08	2					
2	73	3	6	16	1	3			71	4
96	9		2	15	5	9	6		65	0
4	81	4	10	85	6					
			2	75	3					
4	68	7	10	59	2					
3	22	7	11	75	5					
2	06	5	4	65	5	4	1		45	5
2	04	0	4	60	0	4	1		44	0
2	14	2	4	83	0					
3	21	3	7	24	5	2	2		38	4
1	24	9	2	81	5	2			93	1
			157	21	6				30	5
			233	4	9				65	6
			12	7	5	6	7		23	4
									2	7

all to E. M. Quaid

all to Charles T. Hull

all to Mr. A. Dill

6 1/2 a & all to Benj Spillon

14 1/2 a to Henry Strunk Jr

39

2.02

8 1/4 8 1/2 1/2

all to Calvin T. Hays

2 1/2 a to David Smith

34 1/2 a to John Jackson Jan 1854

all to James Yeomans

Should be 128 a

2 41 8 14 9

Taylor Sp. No 14 Lands &c Continued

Owners Names	Original Quantity	Original Quantity	Stream	Original Proprietor	Acres	Value
Maskell Joseph	3691	1000	Baker C	Jal. Frazier	100	850
Miller John	3691	1000	"	"	165	576
Mc Neal Daniel	5629 & 6493	1866	Blues C	Robt Means	84	251
Mc Adow John C	5629 & 6493	1866	"	"	50	200
Same	829	1000	Baker C	Thos Bowyer	96	235
Mc Adow James	5629-6493	1866	Blues C	Robt Means	32	104
Same	14632	530	"	James Taylor	50	150
Moore Jonathan	14632	530	"	"	20	50
Same	4264	1333 1/2	Mill C	John Holmans	70	181
Mulhollan Mary	4264	1333 1/2	"	"	158	951
Miller Philip	4264	1333 1/2	"	"	138	481
Middleton James	5635	1200	Baker C	James Gilmore	50	95
Middleton Timothy	5635	1200	"	"	50	95
Mc Ginness John	5635	1200	"	"	13 1/2	25
Mc Neal John	14632	530	Blues C	James Taylor	50	125
Mc Lain James A	4405	1333 1/2	Mill C	Benj. Grimes	57	143
Mc Morrison J. H.	5646	250	Baker C	Thos Worthington	118	289
Mc Adow Hugh	5629-6493	1866	Blues C	Robt Means	72	36
Manchester Philander	5641-5772 5806-6493	1828	Baker C	James Gilmore	3	1010
Mc Luic Edward	5629-6493	1866	Blues C	Robt Means	422	1055
Overfield John	14632	530	Blues C	James Taylor	50	150
Phelps Levi	4405	1333 1/2	Mill C	Benj Grimes	157	393
Paxton James G	829	1000	Baker C	Thos Bowyer	576	1440
Patrick Thomas	5635	1200	"	James Gilmore	100	214
Pierce Daniel	3691	1000	"	Jal. Frazier	123 1/2	430
Pooler Zeltes C	829	1000	"	Thos Bowyer	50	125
Same	5629-6493	1866	Blues C	Robt Means	65 1/2	268
Randall Cook & Co	4405	1333 1/2	Mill C	Benj. Grimes	73	185
Roach William	3691	1000	Baker C	Jal. Frazier	25	88
Scott William	14632	530	Blues C	James Taylor	301	753
Scott Thomas	5629-6493	1866	"	Robt. Means	150	600
Simpson John	5507	390	"	Baker Hill	120	600
Shaw Harrison	4264	1333 1/2	Mill C	John Holmans	77 1/2	317
Stuart George	4265	1333 1/2	"	"	6	23
Stuart Orlanda	4265	1333 1/2	"	"	131	571
Shirk John	4265	1333 1/2	"	"	190	745
Sanft Isaac J	4265	1333 1/2	"	"	13	40
Shirk Adam	5249	400	"	Nathan Reid	250	2185

15289

Tax for 1853

State Tax	General Tax	S.H. Tax	Delinquent S.M. Del
\$ C 2	\$ C 2	\$ C 2	\$ C 2
1 75 5	4 02 5		
2 93 7	6 62 1		
1 17 5	2 65 6 2	57.7	
1 02 0	2 30 0		
1 19 8	2 70 2 2	59.3	
53 0	1 19 6 3	13.5	
76 5	1 72 5 3	200	
25 5	57 5		
92 3	2 05 2 4	65.1	all to John Mc Lain
4 85 0	10 93 6		
2 43 3	5 53 2		
48 4	1 09 2 9	332.5	1 58
48 4	1 09 2 9	332.5	
12 7	28 5 9	52.5	
63 7	1 43 5 3	166	
72 9	1 64 4		
1 47 3	3 32 4		59 a to Jonathan Harris
18 3	11 4 3	04.5	66
5 15 1	11 61 5		
5 38 0	12 13 2		
76 5	1 72 5 3	200	
2 00 4	4 52 0 4	1 414	
7 34 4	16 56 0 2	5470	1.43 to 44 38 8 217 a to Dr A Robin 50 a John Prodanne
1 09 1	2 46 1 9	7 490	
2 19 3	4 94 5		
63 7	1 43 8 2	475	
1 26 4	2 85 2 3	330	
94 3	2 12 8		3 12 3 36 Disks
44 8	1 01 2		
3 84 0	8 66 0 3	1 00.4	
3 06 0	6 90 0 3	80.0	
3 06 0	6 90 0 4	2 16.0	
1 61 6	3 64 6		
11 7	26 4		
1 89 2	4 26 6		11 47 to 127
2 79 9	8 56 8		65 a to George Drafer
20 4	46 0		73
11 14 3	25 12 8		
175 82 5	39 84 1		6 80 29 94 8
15400.78	26 220 61		143 12 22 12 537 17 72 7

172 Taylor Sp. No 14 Lands &c continued

Owner's Name	No of Original Entry	Original Quantity	Original Stream	Original Proprietor	Original Acre	Value
Shirk Simon	5249	400	Mill C	Nathan Reid	90	251
Scott Charles	5629-6493	1866	Blues C	Robt Means	135	354
State of Ohio	15986	257	Baker C	Wm B Irwin	257	594
Same	18708	404	Blues C	Martha Ruff	150	375
Thompson John W	14632	530	Blues C	James Taylor	114	285
Turner James	4264	1333	Mill C	John Adams	14	425
Thompson Elizabeth	4264	1333	"	"	11	162
Timberlake Richard	5646	750	Baker C	Thos Worthington	212	531
Temple Hannah	829	1000	"	Thos. Boyer	118	295
Thomas J. H.	5635	1200	"	Sol. Gilmore	4	8
Underwood Lohr	5635	1200	Baker C	Sol. Gilmore	300	570
Underwood Amos	5635	1200	"	"	22	42
Wheeler Samuel	5629-6493	1866	Blues C	Robt Means	365	1773
Wheeler John	5629-6493	1866	"	"	52	230
Welsh James J	14682	530	"	Sol Taylor	100	250
Wheat Josiah	4405	1333	Mill C	Benj Grimes	100	250
Wigle Robert	4264	1333	"	John Adams	77	317
Welsh John A	4265	1333	"	"	84	240
Welsh Edmund	4265	1333	"	"	50	238
Witcraft George	4264	1333	"	"	161	399
Witcraft William J	4264	1333	"	"	140	339
Wilson Charles	14632	530	Blues C	James Taylor	65	163
Winans Jacob J.	5646	750	Baker C	Thos Worthington	226	566
Woodward Ann	5641-5778 53068-6493	1828	Mill C	Robt Means	84	276
Wigle Corbean	4405	1333	"	Benj Grimes	138	482
Wason Mains	15593	100	Baker C	Cad Wallace	30	76
Same	3690	1000	"	Sol. Frazer	197	290
Walter Martin	3691	1000	"	"	92	325
Walter Abraham	3691	1000	"	"	96	336
Welsh David D.	5507	390	Blues C	Bald Hill	3	10
Welsh Robert D.D.	14632	530	"	James Taylor	30	75
Wilson George	14632	530	"	"	10	25
Welsh Robt	5646	750	Baker C	Thos Worthington	20	50
Yewslay Thomas J	5641-5778 53068-6493	1828	Mill C	Robt Means	458	1996
Yerrington Solomon	5635	1200	Baker C	Sol Gilmore	25	50

12230

Taxes for 1853

State Tax	General Tax	S.H. Tax	Delinquent Tax	Del. Tax
1 28 0	2 55 6			
1 80 5	4 07 1			5 98
3 02 9	6 83 1			30 35
1 91 2	4 31 2			34 74
1 45 3	3 27 8	1 02 6		
2 16 7	4 88 5			
2 06 0	4 64 6	1 45 4		
2 70 8	6 10 6			5 97
1 50 1	3 39 2	1 12 1		
4 0	9 2	2 5		
2 90 7	6 55 5	19 95 0		
2 1 4	48 3 9	1 47 0		84
9 04 2	20 39 0	3 2 36 3		
1 17 3	2 64 5	3 30 6		
1 27 5	2 87 5	3 33 3		
1 27 5	2 87 5			1 22 4 77 2 5
1 61 6	3 64 6			
1 22 4	2 76 0			
1 49 4	3 36 0			
1 98 9	4 48 5			
1 72 8	3 89 5			all to Sol W. Brown
83 1	1 57 4	3 21 7		
2 88 6	6 50 9			
1 40 7	3 17 4	3 64 4		4 75
2 45 8	5 54 3			8 14 6 14 5 1 5 2 4 - 1 32 a to J.B. Miles
38 7	87 4			all to Josephus L. Sandlyce
1 47 9	3 33 2			all to Harrison Hedges
1 65 7	3 73 8			6 1/2 L. B. L. L. L.
1 71 3	3 86 4			
5 1	11 5			all to Jonathan Moore
38 2	86 2			
12 7	28 8			
25 5	37 5			
6 57 9	14 83	3 30 2		1 a to Philander Manchester
25 5	37 5	2 23 0 9		
		1 75 0		
	140 64 5	33 67 1		97 99 10 91
	22 41 3	1 45 4		60 09
	118 23 2	33 21 7		32 90
		590 2		
		59 11 9		

all to Amos Brown
all to Richard Lumb

all to Sol W. Brown
all to Josephus L. Sandlyce
all to Harrison Hedges
6 1/2 L. B. L. L. L.

1 a to Philander Manchester

Record of taxes assessed upon Chattles &c in Taylor Sp. No. 14

Owner's Names	Value \$
Benjamin Bennett	6
Beard Amos	208
Bungep Barkus	132
Barnett Jesse	693
Boyd James W	132
Bricker Lewis	348
Crist Henry	301
Collins Brice	48
Cousins Samuel	152
Dildine Richard	267
Draper George	144
Dixon Samuel	46
Danforth Hiram	237
Deaver William	171
Erwin James	225
Evans Joseph	379
Evans John P	102
Ford Lory	440
Ford Truxton	914
Fowler William	135
Graham William	161
Green Ira D	142
Gray Edward	101
Green John	59
Gray Isaac	120
Hamilton James	717
Hamilton John	146
Hull Benjamin	105
Hodges Hozelid	80
Hixey Henry	300
Hull Joseph C	439
Hull John C	416
Herd Richard	203
Hornbeck James	332
Harps Calvin	360
Hedger Harrison	607
Henderson Thomas	225
Hixey Jacob W	36
Total	9637

Agent

Mr. Scott Agent

Taxes for 1853

State Lot	General tax	District tax	Total
D C M	D C M	D C M	D C M
	3 0	6 9	
1 06 0	2 39 2		
67 3	1 57 8		
3 53 4	7 97 0		
67 3	1 57 8		
1 77 4	4 00 2	4 1 25 2	
1 53 5	3 46 2	4 1 15 3	
24 4	55 2 2	15 2	
77 5	1 74 5		
1 36 1	3 17 0	3 35 6	
73 4	1 65 6		
23 4	52 9		
1 30 8	2 72 6	2 90 0	
87 2	1 96 6	3 22 5	
1 13 7	2 56 4	2 54 7	
1 93 2	4 33 5		
32	1 17 3	4 36 7	
2 24 4	5 06 0		
4 66 1	10 51 1		
68 8	1 53 2		
82 1	1 85 2		
72 4	1 63 3		
57 5	1 16 2		
30 0	67 8		
61 2	1 38 0		
5 65 6	8 24 6		
74 4	1 67 9		
53 5	1 20 8	4 57 8	
40 8	92 0	4 28 8	
1 53 0	3 45 0	34 6 70 0	
2 23 8	5 04 8	32 6	
2 17 2	4 89 9		
1 03 5	2 53 4	3 27 0	
1 69 3	3 81 8		
1 85 6	4 14 0	3 48 0	
3 02 5	6 98 0		
1 14 7	2 58 8	3 30 0	
18 3	41 4	32 6 08 4	
	110 82 5	7 51 5	
	110 75 6		

4 71 5

4 71 5

Owner Names	Value \$
Irwin James Senr	118
Irwin James Jr	430
Irwin Wm P	237
Jenkins Wm	142
Nyle A. S.	254
Lockwood Tho	221
M Adow Samuel	61
M Adow Hugh	102
M Adow John C	255
M Adow John	204
M Adow James	425
M Neal John	143
Miller Jacob	114
McLain Stephen	56
McComick James	30
McLain John	245
Miller John	398
Mastell Joseph	330
Moore Ira	311
Miller Philip	512
Moore Amathan	87
Middleten S.	91
McGinnis Lehnston	104
Middleten James	76
M Neal Mary	41
M Neal James	106
Orrahood John	175
Overfield John	272
Peirce Benjr	495
Pooler F. C	408
Patrick Thomas	311
Predmore John	220
Peirce Daniel	18
Peirce John	56
Robin J. A	481
Roach William	76
<hr/>	<hr/>
	7540

State Lot		General Lot		S. District	
Q	C M	D	C M	Sec	Lot
	60	6	1	35	7 3 157
	2	19	3	4	94 3 2 1634
	1	20	8	3	72 6
		72	4	1	63 3
	1	29	5	2	92 1
	1	12	7	2	34 2 2 339
		31	6		71 3 3 052
		52	0	1	17 3 3 136
	1	30	0	2	93 2
	1	04	0	2	34 6 3 272
	2	16	7	4	88 8 3 566
		72	9	1	64 4 3 190
		58	1	1	31 1
		28	5		64 4 4 201
		15	3		34 5
	1	24	9	2	51 5
	2	02	9	4	37 7
	1	68	3	3	79 5
	1	38	6	3	37 6
	2	61	1	5	88 8
		44	3	1	00 0 4 313
		41	3		93 2 9 2535
		53	0	1	19 6 9 3540
		38	7		87 4 9 2660
		30	9		47 2
		54	0		1 31 9 2
		89	2	2	01 2
	1	38	7	3	12 5 3 362
	2	52	4	5	69 2
	2	08	0	4	69 2 2 1550
	1	38	6	3	37 6 9 10885
	1	12	2	2	53 0
		9	1		20 7
		25	5		57 5
	2	19	8	2	495 6 2 1637
		38	7		87 4
				86	70 8 27855
				1	27 7
				85	45 0

Owner Names	Value \$
Shirk Adam	795
Shirk Stephen	221
Shirk Simon	136
Scott Thomas	453
Shirk David	183
Safford Pelatiah	70
Sprague Joseph	25
Sprague Cornelius	347
Sayer William	296
Sprague Freeman	116
Shirk John	108
Simpson Joseph	336
Scott William	140
Scott Charles	113
Spiller Benjamin	28
Shirk Henry	83
Snider David	166
Sumner John	414
Thompson A. W.	324
Tatman Beng ^r	176
Temple Hannah	82
Thomas L. H.	31
Turner Luther	134
Wigle Corban	139
Wigle Robert	131
Wigle Archibald	182
Whaler Samuel	764
Whaler John	254
Wilson Charles	113
Welch John A	45
Welch Nehemiah	106
Whaler Amos	58
Welch Edmund	156
Walter Martin	234
Welch James J	344
Welch Jesse	24
Wigle Thomas	136
Wilson George	20
Total	7481

State Lot	General Land Tax			District			
	D	C	M				
4	05	4	9	14	2		
1	12	7	3	34	2		
68	3	1	54	1			
2	31	0	5	21	0	3	604
93	3	2	10	1			
33	7	80	3				
12	7	25	8	2	09.5		
1	76	9	3	99	0	2	1315
1	50	9	3	40	4		
57	1	1	33	1	2	440	
53	0	1	24	2			
1	71	3	3	56	4	4	1209
71	4	1	61	0	3	156	
57	6	1	30	0			
14	2	32	2				
42	3	95	4				
84	6	1	90	9			
2	11	1	4	76	1		
1	63	2	3	72	6	4	1166
89	7	2	02	1			
41	8	94	3	2	311		
15	8	35	6	9	115.5		
68	3	1	34	1			
70	8	1	59	8			
66	8	1	50	6			
92	8	2	09	3			
3	89	6	8	78	6	3	1115
1	29	5	2	92	7	3	338
57	6	1	30	0	3	13.0	
22	9	57	8				
54	0	1	21	9			
29	5	66	7				
79	3	1	79	4			
1	70	3	2	69	1		
1	73	1	3	95	6	3	438
13	2	27	6				
69	3	1	56	4			
10	2	23	0				
Total		86	03	1		8	37.8

Taylor Tp. No 14 Chattels & concluded

Owner's Name	Value \$
Yearsley James	27
Yearsley Thomas	240
Yearsley Benj ^r	920
Yearsley John	2440
Yearsley Thomas Jr	192
	<u>3819</u>

Taxes for 1853

State tax	General	Distric	to
9 6 4	9 6 4	2 5 2	6 2 4
13 7	31 0	2 4 10 2	26 3
1 22 4	2 76 0	2 7 3 2 2	3 2 0
4 70 2	10 58 0	2 3 4 6 6	
12 44 4	38 06 0	2 9 2 7 2	
97 9	2 20 5		
	43 91 5	13 39 1	

Abstract of Taylor Tp.

No of Acres of Land	Lands Value	Towns Value	Chattel Value	Total Value	State tax			County Sp. Poor Building & Pr. Dr			Rail Road		
					b	c	M	b	c	M	b	c	M
17. 216	54. 754		28. 384	83. 138	4	24	3	274	35	5	157	56	2

M. S. tax			but tax			Total			Delinquent		
b	c	M	b	c	M	b	c	M	b	c	M
99	76	5	193	08	1	1232	304	263	88	6	

General Abstract of the tax Record & Duplicate of the

No	Names of Townships	Acres of Land	Value of Lands	Value of Real Estate		Total Value	State Tax			County, Townships, Poor, Bridge & Building Tax		
				Value of Real Estate	Value of Chattels		D	C	M	D	C	M
1	Union Township	20,611	209,227	20,923	181,057	411,207	2097	15	5	1,233	62	1
2	Darby "	18,653	113,374	2,557	110,038	225,959	1,152	39	0	677	87	7
3	Jerome "	22,259	111,978	4,249	96,222	212,449	1,083	48	9	669	21	4
4	Millerick "	13,609	64,843	807	52,713	118,363	603	65	1	473	45	2
5	Dover "	13,785	69,648		63,527	133,175	679	19	2	399	52	5
6	Paris "	22,552	146,799		57,388	204,184	1,041	33	8	653	38	8
-	Mansfield			65,140	63,602	128,742	656	58	4	411	97	4
7	Liberty Township	22,887	112,835	3,426	71,346	187,607	956	79	5	662	87	8
8	Leesburg "	19,833	81,598	1,557	55,202	138,357	705	62	0	461	19	0
9	Allen "	18,927	124,390		61,107	185,497	946	03	4	602	86	5
10	Jackson "	17,026	57,491	1,180	35,842	94,513	482	01	6	283	53	9
11	Yorks "	23,167	79,407	944	50,483	130,834	667	25	3	392	50	2
12	Claitorne "	21,063	68,033	6,028	54,232	128,293	654	29	4	384	87	9
13	Washington "	16,805	41,791		20,135	61,926	315	82	2	185	77	8
14	Taylor "	17,216	54,754		28,384	83,138	424	50	3	274	35	5
	Rail Road Companies not included in the above				19,141	19,141	97	61	9	57	42	3
	Ohio Life Insurance & Trust Company				10,717	10,717	54	85	6	32	15	1
	Totals=	268,699	1,356,168	106,811	1,031,223	2,474,102	12,617	91	1	7,856	61	1

Year 1853 the heading of the columns indicating the contents

Rail Road Tax	Road Tax	Schl. & School House Special Tax on Sp	Other Special Tax on Land & Sub.	City & Town Tax	County Road Tax	Total Tax	Total Tax													
							D	C	M											
781	29	3		13,600	270	98	411	20	7	4,807	85	6	4,396	64	9					
429	32	2		90,197	70	76	235	95	9	2,646	50	5	2,420	54	6					
403	65	3	223	07	1	283	422	118	34	212	44	9	2,993	53	8	2,781	08	9		
224	85	9	532	63	3	358	50,5	84	20	118	36	3	2,392	69	3	2,274	33	0		
253	63	2	199	76	2			46	91	133	17	5	1,711	59	6	1,578	42	1		
1,286	35	9				80	69,4	44	31	204	18	4	3,310	27	3	3,106	08	9		
811	07	4	257	48	4			154	480	56	50	128	74	2	2,476	84	8	2,348	10	6
356	45	3	200	11	4	217	12,2	105	11	187	60	7	2,686	07	9	2,478	47	2		
262	87	8				331	88,5	57	52	138	35	7	1,957	46	0	1,819	10	3		
352	44	4	231	87	1	354	98,9	77	98	188	49	7	2,731	68	0	2,566	18	3		
179	57	4	283	53	9	901	54,3	85	68	94	57	3	2,310	40	4	2,215	89	1		
248	58	4	261	66	8	124	12,8	41	65	130	83	4	1,866	61	9	1,735	78	5		
243	75	6	307	96	3	131	85,0	115	64	128	29	3	1,966	61	5	1,837	32	2		
117	65	9	61	92	6			14	27	61	92	6	757	38	1	695	45	5		
157	96	2	99	76	5	193	08,1	263	88,6	83	13	8	1,496	19	0	1,413	05	2		
36	36	7								19	44	1	210	55	0	191	40	9		
20	36	2								10	71	7	117	88	6	107	16	9		
6165	66	1	2659	73	6	3078	62,6	154	49	1453	63,6	2474	10	2	36,460	17	3	33,986	07	1

State of Ohio } Auditor's Office Mansfield Feb 21st 1856. J. Jos Newlove Auditor of Union Co do hereby certify that
 Union County } of Thirty three thousand, Nine hundred & Eighty six dollars, Seven cents & one mill \$33,986.07,1
 on Settlement, and the settlement with the State for the year 1853 is as follows-

	State tax			County Poor Relief Money & Bonds			Road tax			Rail Road tax uniform over the County			Special School and School House tax			Special Dist Road Tax			
	\$	c	M	\$	c	M	\$	c	M	\$	c	M	Dollars	c	M	\$	c	M	
Original amount of Duplicate	12.617	91	1	10.516	34	7	29	85	8	4.700	78	7	3078	02	6	1464	87	4	
Additions &c	727	56	5	509	21	5	142	07	2	269	93	5	537	66	1	209	41	7	
Total	13.345	47	6	11,025	56	2	171	93	0	4.970	72	2	3544	36	5	1674	29	1	
Names of Townships																			
Union	35	28	1	20	75	4				13	14	4							
Darby	48	06	7	28	27	5				17	90	7	1	37	5				
Jerome	64	17	3	52	84	8				23	90	7	43	08	0				
Millcreek	13	56	6	22	61	0				5	05	4	1	53	0				
Dover	25	61	3	22	59	9				9	54	1							
Paris	24	39	8	15	30	5				9	08	9	1	19	6	21	04	9	
Mansfield Town	25	08	6	15	74	0				9	34	6	9	23	8	21	63	3	
Liberty	37	57	0	33	83	2				13	96	4	4	40	7				
Leesburg	38	08	1	24	89	0				14	18	7	1	05	6				
Allen	34	75	1	30	66	2				12	94	0	13	05	8				
Jackson	23	42	4	27	53	8				8	72	6	27	57	1				
York	42	87	0	42	03	0				15	97	1	4	23	5				
Clairborn	38	70	3	40	98	4				14	41	9	12	00	2				
Washington	28	87	6	22	64	8				10	75	7							
Laylor	34	75	6	30	66	0				12	94	8	13	09	2				
Ohio Lf. In & Out	54	65	6	32	15	1	10	71	7	20	36	2							
Total amount of Delinquencies amt of tax of 1853 collected	569	91	0	463	52	9	10	71	7	212	26	2	131	84	0	42	68	2	
Add Delinquencies of 1852 collected	12,775	66	6	10,562	03	3	161	21	3	4,758	46	0	2408	52	5	1631	60	9	
Total amt Col ^d	13,111	32	9	10,998	35	7	262	06	2	5,066	08	7	2,568	97	4	1660	84	8	
Deduct for Fee	283	85	3	237	80	3	5	65	2	109	70	8	25	68	9	35	97	6	
Balance	12,827	47	6	10,740	55	4	256	41	0	4,956	37	9	2,543	28	5	1624	86	2	
Deduct cost of adju- turing Delinquent List	22	80	0	19	11	0				8	80	3	4	48	2	2	80	9	
Net Total	12,804	67	6	10,721	44	4	255	95	7	4,947	57	6	2,538	80	3	1,622	05	3	

Marshall Tax of said County. Received a duplicate of taxes for 1853 - amounting in the aggregate to the sum including the delinquent taxes of 1852, & the following Additions & Corrections made, & delinquencies allowed

Corporation	State tax of 1853			Delinquent tax of 1852 % of 1853		
	\$	c	M	\$	c	M
	154	49	0	3266	31	1
	45	0		1320	09	3
	154	04	0	3288	40	4
				69	17	9
				95	62	4
				184	00	8
				42	76	0
				57	75	2
				71	04	0
	15	74	4	96	78	7
				89	71	3
				78	21	4
				91	41	7
				87	25	9
				105	10	6
				106	10	8
				62	25	1
				91	45	6
				117	85	6

15	74	4	1446	57	0
158	29	6	32,435	81	4
2	96	5	1353	10	4
141	26	1	33,788	91	8
3	05	3	701	73	4
138	20	8	33,087	18	4
24	3		58	70	4
137	26	5	33,028	88	0

Treasurer Fees

On	\$	cts	per cent	
On \$1,000	8		80.00.0	
" 1,000	6		60.00.0	
" 1,000	5		50.00.0	
" 1,000	4		40.00.0	
" 1,000	3		30.00.0	
" 15,000	2		300.00.0	
" 15,788.91.8	1		157.88.9	
Ret Sale	76.90.3		3.84.5	
			\$701.73.4	

State for 1853	\$	12,469.	01.	5
" 1852		335.	66.	3
County	20,282.	50.	8	
Amount to pay	33,087.	18.	4	
Treasurer per centage	701.	73.	4	
Total	\$	33,788.	91.	8

And the said Joshua Marshall Treasurer is bound to pay into the State Treasury the sum of Twelve thousand, Four hundred & Sixty nine dollars, One cent & three mills (12,469.01.3) arising from State tax for the year 1853; the sum of Three hundred & thirty five dollars, sixty six cents three mills (335.66.3) the States proportion of the collected delinquent taxes of 1852, amounting, in the whole to be paid into the State Treasury, the sum of twelve thousand Eight hundred dollars, fifty cent & six mills, and into the county Treasury for school, Township, Road Corporation & other purposes, the sum of Twenty thousand, two hundred & eighty two dollars, fifty cents & eight mills (20,282.50.8)

Joseph Newlove Auditor of Union County