

Township

DUPLICATE

1847

UNION
COUNTY

Carter wood

4/60

1 cord

1 1/4 cord. hand self

1 1/8

3/4 " " "

1 1/2

1/2 from feet wood

1 1/4

Feb 5th 1 7/8 nearly

1 3/16

1 3/4

1 3/8

March 18 1 3/4

1

April 1 1/2 feet

Feb. 17 - 5 1/2

paid Caryl for cutting
the 3/4 at 57 1/2 for cord

Gibson

2 1/4 cords & 2 inches 12 feet

2 "

Gibson wood

at end of house 2 1/3 cords nearly

in lot 2 " full

" 24 - 2 1/2

" 26 - 0 3/4

29 - 1 1/8

March 4 - 3 1/8 hand by Co.

" 6 - 1 1/4

20 - 7/8

27 - 1 - hand by County

Total 24 1/2

21
45
105
84
9.45

Nov 20th 1848 paid A. Caryl on order
from Wm Carter \$9.00 see voucher No 399

175
37
2,12

~~October 12/1866~~

ready
ll

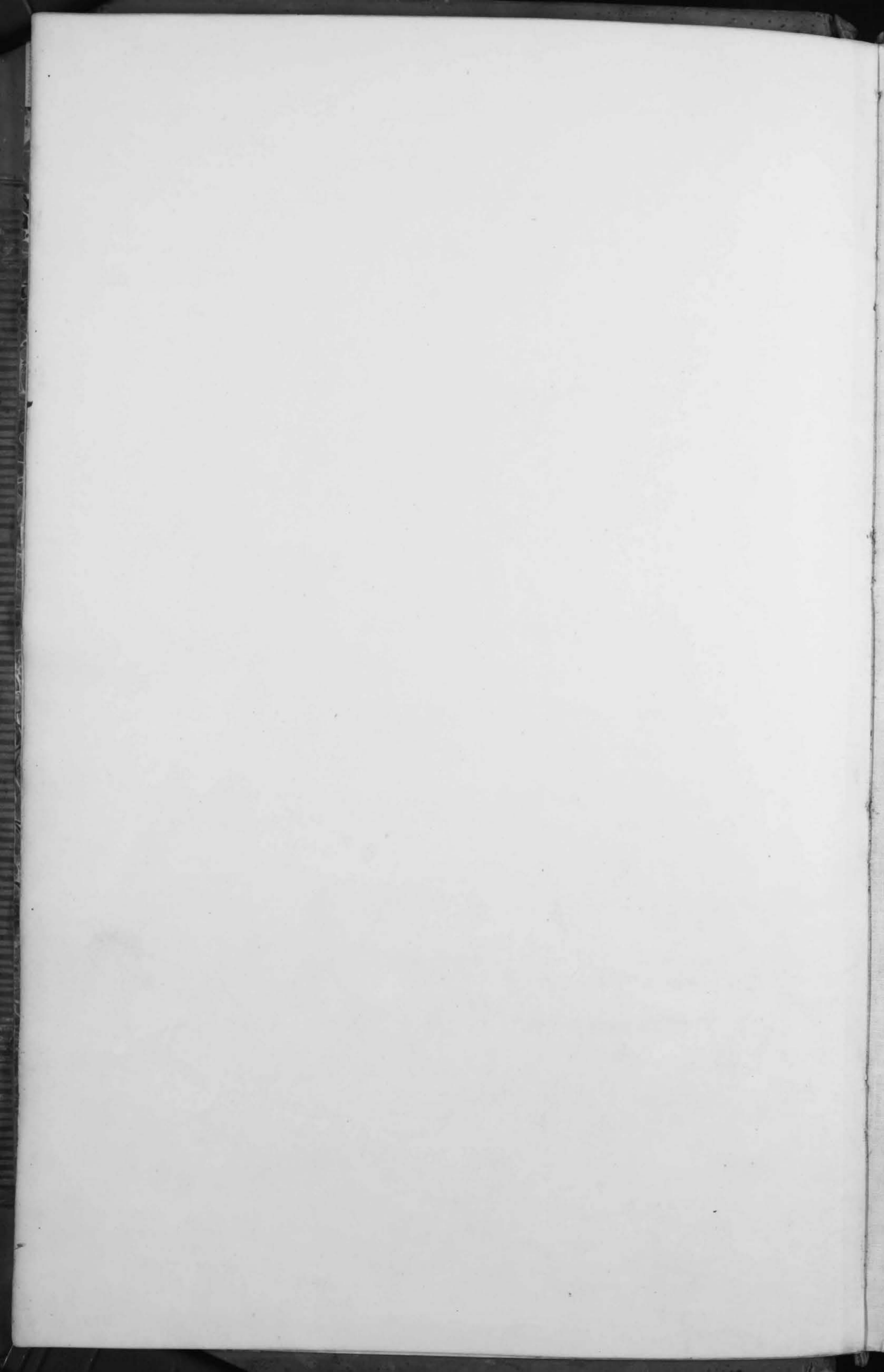

Rates of Taxation under the Valuation of 1840

	1841	1842	1843	1844	1845	1846	Total			
Union	14	12	15	15	15	18	89			
Darby	14	11	15	15 1/2	15 1/2	18	89			
Lewme	13 1/2	11 1/2	15	15 1/2	15 1/2	18	89			
Mill-Creek	15	14	17	15	19	20 1/2	100 1/2			
Dover	14	12	18	18 1/2	18	19 1/2	100			
Paris	14	11	18 1/2	16 1/2	18 1/2	23	96 1/2			
Liberty Leestown	14	11	17	19	18	20 1/2	101 1/2			
Leestown	18 1/2	12	15 1/2	15 1/2	16	17	97 1/2 93 1/2			
Allen	14	11	15	15 1/2	15	17 1/2	88			
Jackson	13	11	16 1/2	16	18	20 1/2	95			
York	15 3/4	12	18	17 1/4	17 1/2	20	100 1/2			
Clidmore	13	12	15	16	15	19 1/2	90 1/2			
Washington	14	12	15	17	20	20 1/2	98 1/2			
state tax	5	4 1/2	7	7	7	8	38 1/2			

Assessment of Taxes For the Year 1846

Names of Townships	County Taxes					Township & Corporation Taxes				Total Taxes
	State Tax	County Tax	Road	School	Bridge	Township Tax	Poor	School	Corporation	
Union	8	4	3	2	1/2	1/2				18
Darby	8	4	3	2	1/2	1/2				18
Jerome	8	4	3	2	1/2	1/2				18
Mill-Creek	8	4	3	2	1/2	1		3		20 1/2
Dover	8	4	3	2	1/2	1/2		1 1/2		19 1/2
Paris	8	4	3	2	1/2	1/2			5	23
Liberty	8	4	3	2	1/2	1 1/2	1 1/2			20 1/2
Leesburg	8	4	3	2	1/2	1	1/2			19
Allen	8	4	3	2	1/2					17 1/2
Jackson	8	4	3	2	1/2		3			20 1/2
York	8	4	3	2	1/2	1/2		2		20
Cladome	8	4	3	2	1/2		2			19 1/2
Washington	8	4	3	2	1/2	1		2		20 1/2

I John Johnson Auditor of Union County do certify that the rates of taxation as above stated are correct as taken from the sources whence they were derived

John Johnson Auditor

August 15th 1846

Duplicate of Taxes assessed on the Property in Union County
 For the year 1846

Tax on Lawyers & Physicians

County	Profession	Name	Amount
Union	Physicians	R. V. Mann	\$ 3.00
		D. H. Silver	3.00
		J. O. Baker	3.00
Jerome		Joel Converse	3.00
		Josiah Fisher	3.00
		Thornton Wapson	3.00
Jackson		David Welch	3.00
York		Amos Davis Jr	3.00
		Charles Morrow	3.00
		Sammuel Breese	3.00
		A. K. McCaskey	3.00
Clatsop		John P. Brodkins	3.00
		J. N. Hoop	3.00
		Sammuel Barnell	3.00
Paris	Lawyers	Lawrence Wm C.	3.00
		Curry Otway	3.00
		Col. P. B.	3.00
		Allison C. W. B.	3.00
		Doughty J. C.	3.00
			5.00
	Physicians	Lee Elijah	3.00
		Hinney Stephen Jr	3.00
		Curt Jeremiah	3.00
		Skinner D. W.	3.00
		Rathburn Charles	3.00
		Hezartee S. K.	3.00

\$ 75.00

do certify
 as taken from
 Johnson Auditor

2 Union Township (No) 1.

Owners Names	No of Entry	Original Quantity	Water Course	Original Proprietors	Acres Present Quantity	Value
Arnold Ebenezer	5121, 8151, 7967	320	Little Darby	Dunn & Hill	80	278
Same	4767	200	"	Duncan M'Arthur	22	82
Alden Andrews S.	6543	200	Darby Cr	A. Alexander	220	700
Bigelow Elishay	4808	400	Little Darby	Abraham Bambridge	74	235
Same	7667 4805 7475	222	"	Same	95	352
Burnham J & Elishay	5265	700	"	Robert Means	25	67
Same	7491	1500	Franklin Cr	Thomas Moore	179	664
Bullon Martin	7822	3333	Darby Cr	Anthony Walk	650	2756
Burnham Harvey John	5725	150	"	Alexander Kerr	86	36
Same	9494	400	"	Walter Dunn	398	1686
Burnham David	9798	1054	"	Joshua Paythrop	50	212
Bates Archibald	7967	195	"	Robert Means	43	159
Burroughs Enoch	7789	800	"	Joseph Parrott	1/5	5
Cobler Standish	5127	150	"	Robert Hayes	4	25
Coolidge John	4279	362	"	Same House	64	269
Same	4818	100	"	John Cole	100	424
Coolidge James A	7822	3333	"	A. Walk	52	190
Cobler Samuel	6312	536	Franklin Cr	Richard Apperson	350	1484
Same	4735	288	"	Stanton Bailey	150	636
Same	7142	186	"	James Galloway	186	789
Same	5291	568	"	Dunn & Hill	3	10
Cherry Ralph	9798	1054	Darby Cr	John Paythrop	47	194
Same	7406	200	"	David Comer	230	915
Cranston Edward	7822	3333	"	A. Walk	216	916
Clement Jared Jr. 7474 & 4805		640	"	Abraham Bambridge	136	504
Clement Joseph N. 7474 & 4805		640	"	Same	25	93
Dunn Walter	8523	869	"	Johnson, Scroggo & Co	430	1819
Same	12748	14	"	Walter Dunn	14	59
Same	12238	185	"	Same	188	677
Same	8153	94	"	John Graham	94	399
Dunn William	12166	500	"	Samuel Smith	600	2449
Eirick George	3483	550	"	Sullivan & Stephens	78	269
Fairfield Jacob	9798	1054	"	Joshua Paythrop	100	424
Same	4278	2000	Franklin Cr	Robert Means	1	21
Same	9591	100	"	Walter Dunn	111	529
Same	5038	80	Darby Cr	James Galloway	42	178

Lands and Houses 1846

State Tax	Permit Tax	Head tax	Total Taxes	Remarks
278	209	89	536	
66	57	25	148	
560	490	210	1260	
188	164	70	423	
282	246	104	634	
54	47	20	121	
531	469	199	1195	
2205	1929	826	4961	
29	25	10	65	
1349	1180	506	3085	
170	148	64	382	
127	111	48	286	
04	03	01	09	
80	70	30	180	
215	188	80	482	5.28 for 1845
339	297	127	763	8.33 " "
152	133	57	342	
1187	1039	445	2671	
509	445	191	1145	
630	552	237	1348	
08	07	03	12	should be 20 all to Hiram Kimball
157	136	58	350	
732	640	274	1647	
733	641	275	1649	
403	353	157	907	
74	65	28	167	
1455	1273	546	3274	
47	41	18	106	
558	488	209	1255	
319	279	120	718	
1959	1714	735	4408	
215	185	81	484	
339	297	127	763	
17	15	06	38	
423	370	159	952	
142	125	53	320	

Union Township No 3

Owner Names	Ac. Entry	Quantity	Water Course	Original Owners	Acres	Value
Howard Wm's Heirs	4735	283	Truckles Cr	Frederick Stanton	15	68
Same	5475	100	"	Hugh Montgomery	100	425
Same	5301	200	"	Robt Means	160	679
Hawthorn E.P.	5708	200	"	James Galloway	175	649
Same				House		175
Same	9798	1024	"	Joshua Paythrope	175	649
Same	3511, 3312	351	Darby Cr	Lucas Sullivan	108	458
Same	8523	869	"	Johnson Scroggs & Co	125	414
Hawthorn Elias' heirs	9798	1054	Truckles Cr	Joseph Parrott	364	1447
Same				House		318
Same	5708	200	"	Wm Robinson	25	106
Same	5265	700	"	Robert Means	3	9
Hawthorn Nicholas	5708	200	"	Jas Galloway	50	185
Hutchinson Samuel	5127	150	Darby Cr	Alexander Kerr	3/2	29
Hanser James				House		125
Irwin James Heirs	9020	120	Truckles Cr	J.P. W. Ladd	160	678
Same	7779	800	"	Joseph Parrott	108	458
Same	5301	200	"	Robert Means	51	216
Irwin Wm B.	5301	200	"	Same	10	42
Same	4735	283	"	Stanton & Bailey	134	568
Irwin John S.	2879	1000	Darby Cr	Lucas Sullivan	250	795
Jenkins John	6316	353	"	Richard Apperson	34	109
Keyes Andrew	4278	2000	"	Robert Keyes	19	80
Same	5127	150	"	Alexander Kerr	10	50
Lapham Oziel	7822	3333	"	Anthony Walk	104	441
Leeper John	3483	450	"	Lucas Sullivan	99	289
Lyon Benjamin	14192	30	"	Nathaniel Mapie	30	96
Lucas Thomas' heirs	12790	120	"	Thomas Lucas	120	382
Lockwood Wm J.				House		100
McDowell J.R.	8523	869	"	Johnson Scroggs & Co	146	613
McDowell William G.	6602	665	"	James Galloway	180	573
Morrow John	3459	400	"	James Walters	38	141
Morse Joseph	4071	1086	Buck run	E. Rickman	80	339
Morse Alfred	6316	353	Darby Cr	Richard Apperson	100	265

Lands and Houses

State tax	County	Road	Total	Remarks
	fe		tax	
54	48	20	122	
3 40	2 97	1 28	7 65	
5 43	4 75	2 04	12 22	
5 19	4 54	1 95	11 68	
1 40	1 22	53	3 15	
5 19	4 54	1 95	11 68	
3 66	3 21	1 37	8 24	
3 31	2 90	1 24	7 45	
11 58	10 13	4 34	26 05	
2 54	2 23	95	5 72	
85	74	31	1 91	
07	06	03	16	
1 48	1 30	55	3 33	
23	20	12	52	
1 00	88	37	2 25	
5 42	4 75	2 03	12 20	
3 66	3 21	1 37	8 24	
1 73	1 51	64	3 89	
34	29	13	76	
4 54	3 98	1 70	10 22	15a to Nancy Howard
6 36	5 57	2 48	14 31	
87	76	33	1 96	
64	56	24	1 44	
40	35	15	90	
3 53	3 09	1 32	7 94	
2 34	2 04	87	5 26	
97	67	29	1 73	
3 06	2 67	1 15	6 88	
80	70	30	1 80	
4 90	4 29	1 84	11 03	
4 58	4 01	1 72	10 31	
1 13	99	42	2 54	
2 71	2 37	1 02	6 10	all to Jacob Fairfield
2 12	1 85	80	4 77	

5 Union Township No. 1

Owners Names	No Entry	Quantity	Water Course	Original Quantity	Acres	Value
Morse Ray G.	3186	100	Darby Cr	Warren Cash	117	340
Same	6202	683	"	James Galloway	64	204
Same	4071	1080	Buck run	E Rickman	20	85
Moran Edwin's heirs	7407	100	Darby Cr	A. Kerr	100	398
Same	7836	100	"	W Dunn	23	91
Mitchell John	5140, 6602	1257	"	James Galloway	507	1478
Mitchell David	2877	1000	Little Darby	L Sullivan	153	567
M'Donald Thomas	4278	2000	Darby Cr	Robt. Hayes	270	1242
Same				House		212
M'Donald Duncan	4278	2000	"	Robert Hayes	110	467
M'Donald Samuel	7822	3333	"	Anthony Walkr	282	1046
Maynard Samuel	2877	1000	"	L Sullivan	184	546
Miller James C.	5291	200	Little Darby	Thos. Holt	18	72
Same				House		106
Same	4946	200	"	Wm Heath	133	530
Same	4807	460	"	Obadiah Smith	33	105
Moodie Henry	6316	515	Darby Cr	Richard Apperson	25	130
Moodie John A.	6316	515	"	Same	50	159
Moodie Elias	6316	515	"	Same	33	105
Moodie George	7734	100	"	James Galloway	50	159
Moodie Mary	7734	100	"	Same	25	80
Mann Reuben P.	4278	2000	"	Robt Hayes	13	65
Same	5127	150	"	Alex Kerr	5	21
Nelson Robert	5127	150	"	Same	4	25
Same				House		200
Same	8152	220	"	Henry Whiting	31	73
Parkison Wm's heirs	4278	2000	"	Robt Hayes	44	19
Porter Jesse	2675	400	"	L Sullivan	87	325
Porter William	3459	400	"	Same	100	370
Same	4071	1080	Buck run	E Rickman	31	131
Patrick Moses	2326, 8415	200	Little Darby	W Dunn	94	349
Patrick Ira	8415	200	"	Walter Dunn	50	185
Same	4807	460	"	Obadiah Smith	27	100
Paris Robert	6316	355	Darby Cr	Rich Apperson	100	318
Parthemore Frederick	6316	355	"	Same	100	265
Parthemore Jacob	5432	100	"	John Patterson	100	266
Piper William C.	2675	1000	"	Lucas Sullivan	44	189
Parkinson heirs & Colver	5127	150	"	Alex Kerr	7	28
Same				Grist & Saw Mill		531
Payne Sumner	4278	200	"	Robt Hayes	150	630

Lands and House 1846

State	County	Road	Total	Remarks
Surf	Ac		Surf	
2 72	2 38	1 02	6 12	
1 63	1 43	61	3 67	
68	60	25	1 53	
3 18	2 77	1 19	7 16	
73	64	27	1 64	
11 94	10 44	4 43	26 60	
4 54	3 97	1 70	10 21	
9 94	8 69	3 73	22 36	
1 70	1 48	63	3 82	
3 74	3 27	1 40	8 41	
8 37	7 32	3 14	18 83	
4 37	3 82	1 64	9 83	50 a to V. Hayden
58	50	22	1 30	
85	74	32	1 91	
4 24	3 71	1 59	9 54	
83	73	31	1 87	
1 04	91	39	2 34	
1 27	1 11	48	2 86	
83	73	31	1 89	
1 27	1 11	48	2 86	
64	56	24	1 40	all to Wm Moodie
52	45	20	1 17	
17	10	06	38	
20	18	07	45	
1 60	1 40	60	3 60	
58	51	22	1 31	
15	13	05	34	
2 60	2 27	97	5 85	
2 96	2 59	1 11	6 66	
1 05	92	39	2 36	
2 72	2 44	1 05	6 28	
1 48	1 30	55	3 33	
80	70	30	1 80	
2 54	2 23	95	5 72	
2 12	1 85	80	4 77	
2 13	1 86	80	4 79	
1 51	1 32	57	3 40	
22	20	06	80	should be 171 a to J. H. Elwell
4 25	3 72	1 57	9 50	" " " "
5 09	4 45	1 91	9 65	

6 Union Township No. 1

Owners Names	No. Entry	Quantity	Water Course	Original Propriety	Acres	Value
Vice Sally	8416	56 88	Little Darby	Walter Dumm	108	406
Vice Daniel & Moses	7774	560	"	Johnson & Graham	77	285
Reynolds Elisha's heirs	7789	800	"	Joseph Parrott	167	664
Same	4946	200	"	Wm Heaths	36	143
Same	5265	700	"	Robert Means	84	310
Reynolds James	4946	200	Darby Cr	Wm Heaths	33	99
Reed Robert D.	4278	2000	"	Robert Keys	372	1577
Reed Wilson	4278	2000	"	Same	150	636
Rose Warren	4278	2000	"	Same	15	48
Same	5127	150	"	Alexr Kerr	27	114
Same				Kannery		300
Reed Samuel 4 th	7771	80	"	Walter Dumm	48	204
Same	5833	82	"	Jos Galloway	68	288
Reed George	2675	1000	"	L Sullivant	125	398
Reed Josiah	2675	1000	"	Same	125	398
Reed Samuel & Josephus	4277	366	"	Robert Keys	274	1162
Reed Samuel's heirs	7822	3333	"	Ant. Walk	30	225
Reed Jane	7822	3333	"	Same	35	111
Reed John 3 ^d	9798	1054	"	Joshua Pythrop	36	153
Same	8152	220	"	Yb. Whiting	189	801
Same	8523	889	"	Jos Johnston	57	181
Same	5265	700	Trunks Cr	Robert Means	92	243
Same	5708	200	Trunks Cr	Wm Robinson	2 1/2	8
Middle James	4278	2000	Darby Cr	Robert Keys	5	21
Reynolds E. S.				House		80
Smiths John	4805	400	Little Darby	Abraham Poinbridge	255	913
Same	4805, 7472, 7677	222	"	Same	88	326
Smiths William D.	7789	800	Trunks Cr	Joseph Parrott	5	25
Same	4946	200	"	Wm Heaths	4	16
Sabin John S.	4807	466	"	Obadiah Smith	50	133
Same	7474	640	"	John Graham	91	273
Silver Wm G's heirs	8311	200	Darby Cr	Lucas Sullivant	68	294
Steger R. Dr.	12212	66 3/4	"	Same	32	85
Simpson Robert	2675	1000	"	Same	4	15
Stewart Joseph's heirs	5746	360	Rayon Run	James Galloway	286	909
Sprague David R.	3459	400	Darby Cr	James Walters	64	193
Same	8523	869	Trunks Cr	James Johnson	100	334
Sterling Lyne	3459	400	Darby Cr	James Walters	300	965
Same	4278	2000	"	Robert Keys	85	340
Same	2675	1000	"	L Sullivant	119	400

Lands and Houses 1846

State Tax	County Tax	Road	Total Tax	Remarks
3 21	2 81	1 20	7 22	40 in Madison Co
2 28	2 09	85 5	5 13	34 " Madison Co
5 31	4 65	1 99	11 95	
1 14	1 00	43	2 57	
2 48	2 17	93	5 58	
78	69	30	1 78	1.91 for 1845
12 62	11 04	4 73	28 39	
5 09	4 45	1 71	11 25	
38	34	14	86	
91	80	34	2 05	
2 40	2 10	90	5 40	
1 63	1 43	61	3 67	
2 30	2 02	1 06	5 18	
3 18	2 79	1 19	7 16	
3 18	2 79	1 19	7 16	
9 30	8 13	3 48	20 92	
1 80	87	67	4 05 9	
89	78	33	2 00 9	
1 22	1 07	46	2 75	
6 41	5 61	2 40	14 42	
1 45	1 28	54	3 26	
1 94	1 00	73	4 37	
06	06	02	14	
17	15	06	38	
64	56	24	1 44	
7 30	6 39	2 74	16 43	
2 61	2 28	98	5 87	
20	17	06	45	
13	11	5	29	
1 06	93	40	2 39	
2 18	1 91	82	4 91	
2 35	2 06	88	5 29	
68	60	25	1 53	1.63 for 1845
1 12	10	4	2 22	
7 27	6 36	2 73	16 36	
1 54	1 35	58	3 47	
2 66	2 32	1 00	5 98 0	
7 72	6 75	2 89	17 37 0	
2 72	2 28	1 02	6 12	24.41 for 1841 to 45 Simple tax on 78 a 500 Acre
3 20	2 80	1 20	7 20	28.40 for 1841 to 45 Simple tax

Union Township No 1

Owner's Name	No. Entry	Quantity	Water course	Original Proprietors	Acres	Value
State	4071, 4278, 2695	1088 2000 1000	Darby Co.	{ E. Rickman Kays & Sullivan }	274	726
State	8415	500	L. Darby	Anthony Walk	100	318
State	9755	60	"	Same	60	223
Loppliff Elias	5127	150	Darby Co.	Alexander Kerr	14	212
Thompson Benjamin	6602	683	"	James Galloway	133	493
Saylor James	10338	200	"	Alexander Breckinridge	200	636
Same	7492	500	Greaves Co.	William Robinson	46	195
Same	5726	1000	"	Robert Means	1200	5088
Vonderan Jacob	3483	450	Darby Co.	Lucas Sullivan	1	5
Unknown	4278	2000	"	Robert Kays	177	750
Unknown	4278	2000	"	Same	23	100
Woods John P.	3483, 2675	1000	"	Same	59	219
Woods Margaret	3483, 2675	1000	"	Same	341	1265
Walk Anthony	9390	95	"	Walter Dunn	95	403
Same	7776, 7836	284	"	Same	261	1107
Woodworth Asahel	7789	800	Greaves Co.	Joseph Parrott	201	430
Same	7472	500	"	William Robinson	40	170
Same	5226	200	"	Robert Means	25	67
Walke Anthony Jr.	9798	1054	Darby Co.	Joshua Puythrop	334	1416
Williams John	5265	700	Greaves Co.	Robert Means	142	376
Same	7550, 7492	500	"	William Robinson	120	509
Winget William	2675	1000	Darby Co.	Lucas Sullivan	140	521
Witter David	7489, 5265	800	Greaves Co.	Joseph Parrott	92	325
Same	5265	200	"	Robert Means	36	96
Wapson Maines	4610	481	Darby Co.	Peter Mannigola	480	2035

Lands and Houses 1846

State Tax	County	Road	Total tax	Remarks
5 81	5 08	2 18	13 07	50.34 \$
2 50	2 23	94	5 72	11.02 "
1 78	1 56	67	4 01	8 19 " } Redeemed David Mitchell
1 70	1 48	64	3 82	
3 94	3 45	1 48	8 87	
5 08	4 45	1 91	11 45	
1 56	1 36	58	3 51	
40 70	35 61	15 26	91 58	60.00 on 2000 for 1841 to 45 inclusive 76 32 15.26 on 200 for 1845
4	3	1	09	
6 00	5 25	2 25	13 50	68.75 for 1841 to 45 all to Jas. S. Alexander
80	70	30	1 80	7.10 simple tax for 41 to 45 for explanation Sept 1838 where 7.10 small should have been changed with 6000. should be 280
1 75	1 53	65	3 94	
10 12	8 85	3 79	22 77	
3 22	2 82	1 21	7 25	
8 86	7 75	3 32	19 93	
3 44	3 61	1 29	7 74	
1 36	1 19	57	3 06	
54	47	20	1 21	
11 33	9 91	4 25	25 49	
3 01	2 63	1 13	6 77	
4 07	3 56	1 53	9 16	
4 17	3 65	1 56	9 38	
3 00	2 62	1 12	6 75	all to Benjamin Hopkins. all to George Hopkins
77	67	29	1 73	1.89 for 1845 sold to G. R. Hopkins
16 28	14 24	6 11	36 63	

collected & settled

page	2	3	4	5	6	7
	317	33	260	75	184	39
	194	82	178	77	273	87

1427 93 52.12 for 1841 collected

Union Township No. 1

Town Property

1846

Owners Names	No. Acres	Quantity	Notes	Original Proprietors	Acres	Value
	What town	In Lots		What part	Houses	Value
Andrew J B's heirs	Millport	2		Whole		80
Burnham David	"	32		"		42
Same	"	26		"	318	394
Burnham Harvey's heirs	"	24		"		127
Same	"	25		"	424	530
Same	"	36		"		64
Same	"	37		"		64
Same	"	38		"		80
Same	"	39		"	75	175
Bowen Daniels heirs	"	23		"		85
Bowen Daniel	"	9		4/5		34
Burnham & Middle	"	on Mill Reserve		66 feet by 24		22
Dolbear Benjamin	"	27		Whole	212	286
Fairfield Jacob	"	on Mill Reserve			424	458
Same	"	4		"	106	185
Gabriel Josiah	"	5		"	80	133
Galbreath Wm M.	"	11		"	150	189
Gillespie Jas. H.	"	8		1/2		
Harris Daniel	"	35		Whole		47
Hempfer James	"	32		"		
Iyon Silas	"	on Mill Reserve			400	466
Keyes Andrew	"	647		"	175	265
Kennedy Hezekiah M.	"	31		"		53
Lombard Jesse H.	"	12		"		39

State tax	County	Road	Total	Remarks
64	56	24	1 44	
34	29	13	76	,82 for 1845 all to James Harper
3 15	276	1 18	7 09	
1 02	90	38	2 29	
4 24	371	1 59	9 54	
57	45	19	1 15	
51	45	19	1 15	
64	56	24	1 44	
1 40	1 22	52	3 15	
68	57	25	1 53	
27	22	10	61	all to H. Bowen
18	15	7	40	
2 29	200	86	5 15	
3 66	3 21	1 36	8 24	
1 48	1 30	55	3 33	
1 06	93	40	2 39	
1 51	1 32	59	3 40	
38	33	14	85	
3 23	3 26	1 40	8 39	
2 12	1 86	79	4 77	
42	36	16	95	1.04 for 1845
31	27	12	70	
			68 72	

9 Union Township No. 1

Owner Names	What town	In Lots	What part	Houses	Value
Monroe Leonard P.	Millford	15	Whole		27
Mann R. P.	"	30	"		53
Same	"	on Mill Reserve		477	350
Nelson Robert	"	8	"		53
Same	"	9	1/5		8
Same	"	10	Whole	53	92
Same	"	19	"	106	185
Parthemore Jacob	"	16	"		27
Parkison William	"	on Mill Reserve		106	137
Same	"	41	"		27
Same	"	6	East half		27
Phillips Millford	"	18	Whole	212	279
Phillips & Doolittle	"	on Mill Reserve			32
Reddle James	"	17	"	300	392
Same	"	40	"		64
Rose Warren	"	13	"		27
Same	"	14	"		27
Same	"	20	" Lots \$108		
Same	"	21	part	300	408
Same	"	21	" \$75	100	175
Reed Wilson	"	1	Whole	500	636
Smith Alexander	"	22	"	106	191
Snodgrass William	"	3	"	106	186
Layne William	"	28	West half	106	138
Sanft Jane B.	"	33	Whole	156	370
Wood Dennis	"	28	East half		32
Same	"	29	Whole		170

Town Property 1846

State tax	County	Road	Total tax	Remarks
22	19	8	49	
42	37	16	95	
424	371	159	954	
42	37	16	94	all to James H. Gillaspie
6	6	2	14	
74	64	28	166	
148	129	55	333	
22	19	8	49	
110	96	41	247	
22	19	8	49	
22	19	8	49	
223	195	84	502	
26	22	10	58	
314	274	118	706	
51	45	19	115	
22	19	8	49	
22	19	8	49	
326	286	122	734	
140	122	52	315	
509	445	209	1145	
153	134	97	344	
149	130	56	335	
110	97	41	248	
38	26	11	67	
26	22	10	58	58 for 1845
136	119	57	306	3,85 " " 1845

13 Union Township No 1

Owner's Names	Enumerated and Unenumerated	Merch Articles	Man Stock	Money & Credits	Total Value	
Doolittle & Company	25			350	88	463
Doolittle Forrest	57				4	54
Davis William	85					85
Dolbear Eliza	23					23
Davis Alexander	14					14
Davis William C.	20					20
Eckart Jacob	9					9
Frieze Adam	28					28
Fullington Moses	2218			150		2368
Fairfield Jacob	286			20		306
Fairbank Loriston	17			6		23
Faller Lucius						163
Gardner French	6					6
Greenwood J. E. B.	7					7
Galloway Joseph	36					36
Galloway J. R. & E. W.	146					146
Gabriel Abraham	25					25
Gibson & Anderson	111					111
Gibson Jacob	83					83
Gabrial Josiah	18					18
Garlick Alenzo	5					5
Garlick C. P.	5		3			8
Gabrel Richard	211					211
Gabriel Maria	83					83
Gabrel Elizabeth	73					73
Gill David	36					130
Gorton William	57				20	77
Gorton Benjamin	163				30	193
Gristwood H. B.	72					72
Galbreath Wm. M.	75					75
Gronger J. H.	28					38
Gill A. M.	75					75
Gilaspie J. H.	49		10		552	611
Gabriel W. J.	277					277
Gill Wm. P.	18					18
Gabriel Catharine					222	222
Harper James	53					53
Holcomb H.	13					13
Hawley G. & H.	151					151
Hawn Joseph	39					39

Chattels Property 1846

State	County	Road	Total	Remarks
3	70	3	24	1 39 8 33
	43		38	16 97
	68		59	25 1 53
	18		16	7 41
	11		10	4 25
	16		14	6 36
	7		6	3 16
	22		20	8 50
18	94	16	98	7 10 42 62
2	45	2	14	92 5 51
	18		16	7 41
1	30	1	14	49 2 93
	5		4	2 11
	6		5	2 13
	29		25	11 69
1	17	1	02	44 2 63
	20		17	7 45
	89		78	33 2 00
	66		58	25 1 49
	14		13	5 32
	4		3	1 9
	6		6	2 14
1	69	1	48	63 3 80
	66		58	25 1 49
	58		57	22 1 31
1	04	1	71	39 2 34
	57		50	21 1 28
1	54	1	35	58 3 47
	57		50	22 1 30
	60		52	22 1 35
	30		27	8 68
	60		52	22 1 35
4	89	4	28	1 83 11 00
2	22	1	94	83 4 99
	14		13	5 32
1	78	1	55	66 4 00
	42		37	16 95
	10		9	4 23
1	21	1	06	45 2 72
	31		27	12 70

13 Union Township No. 1

Owners Names	Enumerated M ⁿ Enumerated articles	Merchants & Manufac turers stock	Money & Credits	Total Value
Hawley Wm	95			95
Hawley Gregory	80			80
Hathaway Nicholas	245		6000	6245
Hathaway John Ann	269		182	451
Hathaway E. P.	355			355
Howard Nancy	208			208
Harrington & Shick	112			112
Hopkins Benjamin	325			325
Holycross Benjamin	16			16
Hutchinson Samuel	46			46
Hardin Jesse	20			20
Hodgcroft James	25			25
Hopkins G. R.	137			137
Hunt William S.	67			67
Hopkins C. S.			140	140
Irwin Wm B.	203			203
Irwin S. K.	78			78
Irick George	94			94
Irwin Elizabeth	23			23
Irwin A. S.	23			23
Irwin J. H.	13			13
Iyon Elias	63	1257		1320
Jenkins John	46			46
Kile James	25			25
Kennedy Hezekiah		3		8
Keyes Andrew	34	1000		1034
Kimball H. D.	20	10		30
Kingsley Wm H.	36			36
Kimball & Burrows	23			23
Lybarger Hezekiah	3			3
Leeper John	57			57
Lyon Walter	18		10	28
Lewton Jesse	20		22	44
Lyon Benjamin	34			34
Lockwood Wm S.	19			19
Lumberd S. H.	26			26
Lee David	58			58

Chattel Property 1846

State Tax	County Tax	Road	Total Tax	Remarks
76	66	28	171	
64	56	24	144	
49 76	43 71	18 73	112 41	
3 61	3 16	1 35	8 12	
2 84	2 48	1 06	6 39	
1 66	1 46	62	3 74	
90	78	34	202	
2 60	2 27	97	5 85	
12	11	5	29	
37	32	14	83	
16	14	6	36	
20	17	7	45	
1 10	96	41	2 47	
54	47	20	1 21	
1 12	98	42	2 52	
1 62	1 42	61	3 65	
62	55	73	1 40	
75	66	28	1 69	
18	16	7	41	
18	16	7	41	
10	9	4	23	
10 56	9 24	3 96	23 76	
36	72	14	83	
20	17	7	45	
6	6	2	14	
8 27	7 24	3 10	18 61	
24	21	9	54	
29	25	11	65	
18	16	7	41	
2	2	1	5	
45	43	17	1 03	
22	20	8	50	
35	31	13	79	
27	24	10	61	
15	13	5	34	
21	18	8	47	
46	41	17	1 44	

14 Union Township (No 1)

Chattel Property 1846

Owner Names	Enumerated Personal Monied articles	Merch Man ^{ts} stock	Money & credits	Value
Morrow John	69			69
M ^r Kever John	20			20
Mitchell David	43			43
M ^r Cleary Thomas	43			43
Moody Elias	17			17
M ^r Donald Thomas	231		283	514
M ^r Donald George	102			102
M ^r Donald Duncan	34			34
Miller J. C.	423			423
Miller E. B.	3		32	35
Miller Rufus	8		17	25
Miller Joseph	5			5
M ^r Dowell J. M.	151			151
M ^r Dowell Wm G.	162			162
Morse A. V.	97		41	138
Mitchell John	332			332
Markes George W.	13			13
Maynard S. H. A.	47	13		60
Morse R. G.	108			108
Mann W. V.	86	93		178
Moody J. A.	23		259	282
Mann J. B.	14		87	101
Moody Elizabeth	35			35
Morse Wm B.	72			72
Moody William	97			97
Morse & Co.	7	38		45
M ^r Linn J. M's heirs			636	636
Mitchell Ross	16			16
				138
Newman G. W.	138			138
Nelson Robert	60		1688	1748
				138
Odell Perry	39			39
Phillips Millford	2			2
Phillips Charles	30			30
Phillips Seth	2			2
Patrick John	41			41
Patrick Ira	88			88
Patrick Moses	93		37	130
Park David	1729		167	1896
Park Thornton	23			23
Park Lucretia	1		51	52

State	County	Road	Total Tax	Remarks
55	48	21	124	
16	14	6	36	
36	30	13	79	
36	30	13	79	
14	12	5	31	
411	360	154	925	
82	71	31	184	
27	24	10	61	
338	296	127	761	
28	24	10	63	
20	17	7	45	
4	3	1	9	
121	106	45	272	
130	113	49	292	
110	97	41	248	
266	232	100	498	
10	9	4	23	
48	42	18	108	
86	76	32	194	
143	125	54	322	
225	197	85	507	
81	71	30	182	
28	24	10	63	
58	50	22	130	
28	68	29	125	
36	31	13	80	
508	445	191	1144	
13	11	5	29	
			138	
110	97	41	248	
1398	1224	524	3146	
			138	
31	27	11	70	
			138	
2	1	1	4	
24	21	7	52	
2	1	1	4	
23	29	12	64	
70	62	26	158	
114	91	39	344	
1517	1327	567	3411	
18	16	7	41	
41	36	16	93	

Union Township No. 1

Owners Names	Enumerated & Unenumerated articles	Mer & Man Stock	Money & Credits	Total Value
Paris Robert	111			111
Parthmore Frederick	75			75
Parthmore Elizabeth	16			16
Parthmore Nancy	15		15	30
Payne Sumner	127			127
Page John	11			11
Parkison Jane	12			12
Piper William C.	80			80
Porter William	87			87
Porter Lapse	47			47
Pollock George	117			117
Reed Mary	87		377	464
Reed J. P.	82			82
Reynolds Sarah	85		40	68
Reed J. K. & Josephus	276			276
Reed R. D.	275			275
Reed Samuel 4th	84			84
Reed Wilson	54			54
Rose Warren	106	150		256
Rose & Gilaspie		132		132
Rice Sally	66			66
Reynolds Sophia	38		365	403
Reynolds Susan	56		431	467
Reed John 3rd	415			415
Reed George	77			77
Reed Josiah	83			83
Reynolds & Gardwood		1000		1000
Reynolds E. B.	52			52
Rice Patrick	189			189
Rice Daniel	63			63
Reynolds Elisha's Estate			710	710
Rice Hamlet	25			25
Rice Gardner	13			13
Rice Joseph	51			51
Riddle James	44			44
Smith Alexander	9			9
Snodgrass J. B.	17			42
Snodgrass Robert	17			17
Sabin J. F.	136			136
Sabin Laura	3			3
Smith John	356		63	419

Chattel Property 1846

State tax	County &c	Road	Total tax	Remarks
89	78	33	2 00	
60	52	22	1 35	
13	11	5	29	
24	21	9	54	
1 02	89	38	2 29	
9	5	3	20	
10	8	4	22	
64	56	24	1 44	
70	61	26	1 57	
38	33	14	85	
94	82	35	2 11	
3 71	3 25	1 39	8 35	
65	57	25	1 48	
54	48	20	1 22	
2 21	1 93	83	4 97	
2 20	1 92	82	4 95	
67	59	25	1 51	
43	38	16	97	
2 05	1 79	77	4 61	
1 05	92	40	2 38	
53	46	20	1 19	
3 22	2 82	1 21	7 25	
3 74	3 26	1 40	8 41	
3 32	2 90	1 24	7 47	
63	55	24	1 42	
66	58	25	1 49	
8 00	7 00	3 00	18 00	
42	36	16	94	
1 51	1 32	57	3 40	
50	44	19	1 13	
5 68	4 97	2 13	12 78	
20	17	7	45	
10	9	4	23	
41	36	15	92	
66	57	25	1 48	
7	6	3	16	
34	29	13	76	
14	12	5	31	
1 09	95	41	2 45	
2	2	1	5	
3 35	2 93	1 26	7 54	

16 Union Township (No. 1)

Owners Names	Enum ^{to} & Invent ^{ment} ^{Man, Stock} Articles	Money & Credits	Total Value
Silver Mary N.	85		85
Silver J. H.	75	300	375
Smith Wm D.	50		50
Stewart Orlando	65		65
Spain Edward	62		62
Southard William	18		18
Stewart William	21	150	171
Simpson Robert	74		74
Stewart Eleanor	52	9	63
Shriderer George			4
Thompson Benjamin	71		71
Thomas G. W.	229		229
Thomas William	37	400	437
Tribbet Abner	40		40
Tucker Sarah	7	58	65
Topsiff Elias	41		41
Thompson James	15	140	155
Turner Wm N		25	25
Walk Anthony	199		199
Walk William	126		126
Woods A. P.	129		129
Woodworth A. A.	425		425
Williams John	141		141
Woods Samuel	241		241
Winget Wm	194	13	206
Witter David	89		89
Woodworth G. B.	35		35
Webster Leicester	18		18
Winget Luther	7	88	97
Winget Williams heirs		40	40
Winget John (minor heir)		25	25
Wilcox Y. J.	13	57	70

Acres of Land	Value with improvements	Value with improvements	Value with improvements	Manufact ^{ure} and Manufact ^{ure} Stock	Money & Credits	Total Value of Taxable property
23288	25491	8140	25491	4614	15799	145738

Chattel Property 1846

State Tax	County	Road	Total tax	Remarks
68	57	25	153	
314	276	155	711	
45	39	17	101	
52	45	19	117	
50	43	19	112	
14	13	5	32	
137	120	51	308	
27	24	10	61	
50	44	19	113	
3	3	1	7	
57	50	21	128	
183	160	69	412	
350	206	131	787	
32	28	12	72	
52	45	19	117	
33	29	12	74	
124	108	46	279	
20	17	7	45	
159	139	60	358	
101	88	38	227	
103	90	37	232	
340	229	127	765	
114	99	43	256	
193	169	12	434	
165	144	62	371	
71	62	27	160	moved away
28	24	10	63	
14	13	5	32	
78	66	29	175	
32	28	12	72	
20	17	7	45	
56	49	21	126	

Collected
 on page 11. ... 113.93
 12. ... 113.99
 13. ... 205.88
 14. ... 138.45
 15. ... 117.65
 16. ... 58.53
 747.93

Stat Tax	County	Road	Total
1165	76	1455	60

Collected
 Lands 1429 93
 Town 141 03
 Chattel 749 93
 52.12 for 1845
 8.90

17 Darby Township No 1

Owners Names	No. Entry	Quantity	Water Conn.	Orig. Proprietor	Acres	Value
Adams Charles H.	3162	640	Darby Co	Lucas Sullivan	150	557
Alley Thomas G.	6602	683	"	James Galloway	100	265
Anderson Thomas	5005	200	"	Richard Smythe	13	30
Broom R. L.	4067	1120	"	Elizabeth Rickman	704	1678
Bryan James	4067	1120	"	Same	96	230
Bloomershire Adam	4067	1120	"	Same	180	170
Bushheart John	4067	1120	"	Same	80	170
Bansold John	4067	1120	"	Same	55	117
Bangheart John G.	4067	1120	"	Same	30	64
Brown Christopher	3684	548	"	John Scott	327	693
Same	5008	657	"	Hugh Woodson	100	212
Brown Catherine	5008	657	"	Same	196	416
Baxter Benjamin D.			"	House	150	
Brown Windall	5218	592	"	B. W. Ladd	223	470
Brown Jacob	5218	592	"	Same	72	153
Brown Adam	5218	592	"	Same	73	155
Brown Hannah	2879	1000	"	Lucas Sullivan	100	292
Brown Isaac	2670	1000	"	Richd. Stephenson	156	496
Brown Nancy	8783	350	"	Walter Dunn	100	292
Brown Adam D rd	8783	350	"	Same	133	387
Beach Lorenzo	3162	640	"	Lucas Sullivan	389	1618
Baldwell John	3684	548	"	John Scott	100	212
Conklin Joel C.	5005	200	"	Richard Smythe	39	83
Cropland David O.	4067	1120	"	E. Rickman	10	21
Converse Charles	2979	600	"	Samuel Robertson	100	292
Chapman Abner	5111	80	"	Lucas Sullivan	28	104
Same	3162	640	"	Same	237	879
Chapman David	3484	800	"	Same	83	177
Clement David	8508	80	"	Walter Dunn	64	220
Dunn Walter	8698	441	"	Lucas Sullivan	441	1543
Same	1224041227	258	"	Schooler & Dunn	258	684
Doellinger John S.	4067	1120	"	E. Rickman	60	127
Deland Squire	7393	313	"	John Graham	66	227
Ell John Adam	4067	1120	"	E. Rickman	20	42
Ell Sebastian	4978	350	"	Peter Manniford	28	61

Lands and Houses 1846

State Tax	County	Road	Total Tax	Remarks
4 44	3 80	1 67	10 03	
2 11	1 85	79	4 77	5.38 for 1845 A Key
24	21	9	54 0, 56 6	" "
13 42	11 75	5 03	30 20	96 a to John West
1 84	1 61	67	4 149	
1 36	1 19	57	3 06	
1 36	1 19	57	3 06	
94	82	35	2 11	
51	45	17	1 153	
5 54	4 55	2 08	12 478	
1 20	1 48	64	3 829	
3 33	2 91	1 24	7 493	8.45 for 1845
1 20	1 05	45	2 70	
3 26	3 29	1 41	8 46	
1 22	1 07	46	2 75	
1 24	1 08	46	2 79	
2 34	2 04	88	5 26	
3 97	3 47	1 49	8 93	
2 34	2 04	88	5 26	should 107 a 59 a to Joel Kelly & 48 a to Adam Brown
3 10	2 71	1 16	6 97	add the 48 a above to this in all 181 a
12 94	11 32	4 85	29 128	239 a to Cephas Atkinson
1 20	1 48	64	3 82	
66	58	25	1 49	
17	15	6	383	
2 34	2 04	88	5 26	
83	73	31	1 87	
7 03	6 15	2 64	15 82	
1 42	1 24	53	3 199	S. H. 704
1 26	1 54	66	3 86	
12 24	10 80	4 63	27 77	
5 47	4 79	2 05	12 318	
1 02	89	38	2 29	
1 82	1 59	68	4 09	
33	29	13	76	60 poles Church property
49	43	18	1 10	

18 *Oriskany* Township No. 2

Owners Names	No. Entry	Quantity	Water Course	Original Quantity	Acres	Value
Ford James G.	5009	265	Darby	Hugh Woodson	137	297
Fay Benjamin	10793	200	"	David Chapman	40	138
Same	8167	100	"	Walter Dunn	50	172
Gabriel Abraham	4903	100	"	Wm. Petty	50	105
Geed John S.	4998	350	"	Peter Mannifole	100	239
Green Johnnes	4998	350	"	Same	175	403
Galloway James Jr.	6233	300	"	Buttle Hudson	42	112
Harrington Lonah	7910	800	"	James Johnson	100	344
Harrip Garrett	5008	657	"	Hugh Woodson	20	172
Holycrop David	3393	315	"	John Graham	98	337
Harr George	5139	1000	"	R. G. Anderson	100	212
Hagar John B.	3484	800	"	Lucas Sullivan	64	14
Same			"	1/2 Saw Mill		250
Jolly Elias	7215	592 1/2	"	Benjamin W. Ladd	100	212
Jolly John	7218	592 1/2	"	Same	200	445
Same			"	House		200
Jolly Joel	4204	100	"	William Petty	65	139
Same	10793	200	"	David Chapman	80	260
Kendall Sixtus	5137, 7218, 7904	645	"	James Galloway	80	170
Kirk Lewis	4998	350	"	Peter Mannifole	3	6
Same	5122	100	"	Minor Smith	60	141
Kliber John	5137, 7218, 7904	645	"	James Galloway	83	178
Kellog Judithte	5139	1000	"	R. G. Anderson	60	127
King John	7327	100	"	James Johnston	100	318
Same	4982	100	"	Balger King	100	318
Same	1297	40	"	Joseph Spencer	42	134
Kern Michael	3483, 5009	785	"	Sullivan & Woodson	120	350
Same			"	House		200
Kuhlman Adam	4067	1120	"	E. Pickman	150	309
Kerner Nicholas	4067	1120	"	Same	85	180
Keyes Daniel	8167	100	"	Walter Dunn	50	172
Loftman William	5137, 7904, 7218	654	"	James Galloway	100	233
Lincoln Charles	6602	683	"	Same	128	515
Lockwood Oliver	2879	1000	"	Lucas Sullivan	57	151
Low Lucas	3312, 7248	543	"	Sullivan & Chapman	80	339

Lands and Houses 1846

State tax	County tax	Road	Total	Remarks
2 38	2 08	89	5 35	6.03 for 1845 92 SH 20.5
1 10	97	44	2 48	
1 38	1 20	52	3 10	
1 84	23	31	1 87	
1 21	1 67	72	4 30	
3 22	2 02	1 27	7 25	
90	78	34	2 02	
2 25	1 71	1 03	6 19	
1 38	1 20	52	3 10	
2 20	2 30	1 01	6 07	
1 70	1 48	64	3 82	
11	10	4	25	
2 00	1 75	75	4 50	3,87.5 for 1845 simple tax
1 70	1 48	64	3 82	
3 68	3 10	1 34	8 06	
1 60	1 40	60	3 60	
1 11	97	42	2 50	
2 18	1 82	78	4 68	
1 36	1 19	57	3 06	
1 19	1 03	44	2 65	
1 42	1 25	53	3 20	
1 12	89	38	2 29	
2 54	2 22	95	5 72	all to Rice & Hathaway
2 54	2 22	55	5 72	
1 07	94	40	2 41	
2 80	2 45	1 05	6 30	
1 60	1 40	60	3 60	
2 47	2 16	93	5 56	
1 44	1 26	54	3 24	
1 38	1 20	52	3 10	15 a to Daniel S. Belmont 3,27 for 1845
1 86	1 63	20	4 19	
4 12	3 60	1 54	9 27	
1 21	1 06	45	2 72	
2 21	2 37	1 02	6 10	

19 *Locality* Townships (No. 1)

Lands and Houses 1846

Owners Names	No. Entry	Quantity	Water Course	Original Proprietor	Acres	Value
Martin James	2879 3212	151	Darby	Lucas Sullivan	200	736
Mitchell James	2879	1000	"	Same	150	318
Mitchell Samuel	2879	1000	"	Same	100	200
Mitchell David's heirs	2879	1000	"	Same	300	1113
Mitchell Moses	5124	400	"	Same	163	648
Same	7245	543	"	James Johnston	237	941
Marquis John	10793	200	"	David Chapman	100	325
Same	7245	592	"	B.W. Ladd	333	794
Marquis James	7218	592	"	See Same	146	425
McCullough Samuel			"	1/2 of Saw Mill		250
Orr William	3687	548	"	John Scott	102	216
Park William	5141	100	"	Wm Steele	110	233
Patch Samuel	5008	657	"	Hugh Woodson	101	230
Perkins G.W.	5139	1000	"	R.C. Anderson	840	1781
Park John W.	7003	80	"	B.W. Ladd	76	209
Patrick John	6223	100	"	Little Hudson	48	164
Price Philip	5137, 7218, 4067	654	"	James Galloway	57	100
Rice Daniel	6233	100	"	Little Hudson	10	35
Robinson Thomas	5131	1000	"	W.C. Anderson	100	212
Same	7218	592	"	B.W. Ladd	18	52
Same	8783	350	"	Walter Gunn	42	112
Same	7277	600	"	Samuel Robinson	200	583
Same	3162	600	"	Lucas Sullivan	50	145
Same			"	House		200
Robinson John	2977	600	"	Samuel Robinson	110	320
Same	3881	344	"	John Knight	144	305
Robinson James' heirs	3881	344	"	Same	67	195
Same	3482	569	"	Richard Stephenson	150	437
Same	3682	310	"	Robert Power	100	292
Robinson Samuel	7277	600	"	Samuel Robinson	200	689
Same			"	House		300
Reed John	2675, 3483	1000	"	Lucas Sullivan	55	165
Reed Thomas	2675, 3483	1000	"	Same	57	181
Reed James	3483	450	"	Stephenson & Sullivan	125	343
Robinson Joseph H	3482	556	"	R. Stephenson	50	175
Robinson Samuel D	3482	556	"	Same	182	630
Robinson Joseph H.	3687	548	"	John Scott	116	246

State Tax	County Tax	Road	Total Tax	Remarks
5 87	5 15	2 20	13 25	
2 54	2 23	95	5 72	
1 60	1 40	60	3 60	
8 20	7 77	3 33	20 03	
5 18	4 54	1 74	11 66	
5 53	6 59	2 82	16 94	
2 60	2 27	97	5 85	
6 35	5 56	2 38	14 29	
3 40	2 28	1 37	7 65	8.63 for 1845 should be 150a all to Geo. W. Ward
2 00	1 75	75	4 50	
1 23	1 51	64	3 87	
1 86	1 63	69	4 17	Should be in Paris
1 84	1 61	69	4 14	
14 25	12 47	5 34	32 06	5.34 S.H. No. 5
1 67	1 46	62	3 76	63 " " "
1 81	1 15	49	2 95	
88	77	33	1 98	
28	24	18	63	.67 for 1845 not Redeemed
1 70	1 48	63	3 82	.64 S.H. No. 5
42	36	15	94	1.03 for 1845
98	85	36	2 20	
4 66	4 08	1 14	10 49	
1 16	1 01	43	2 61	
1 60	1 40	60	3 60	
2 56	2 24	96	5 76	
2 44	2 13	91	5 49	
1 56	1 36	58	3 51	
3 50	3 06	1 31	7 87	
2 34	2 04	87	5 26	
5 51	4 82	2 06	12 40	
2 40	2 10	20	5 40	
1 32	1 15	49	2 97	
1 45	1 27	54	3 26	
2 74	2 40	1 02	6 17	
1 40	1 22	52	3 15	should be 3682
5 04	4 41	1 89	11 34	
1 77	1 72	73	4 43	

20 Darby Townships No. 2

Lands and Houses 1846

Owners Names	No. Entry	Quantity	Water Course	Original Proprietor	Acres	Value
Robinson John W.	7400	100	Darby	Joseph Chambers	100	424
Same	5124, 7245	245	"	Johnston & Graham	141	598
Same	12175	55	"	Hugh Woodson	55	146
Same	7399	86	"	J. C. Chambers	86	363
Same				House		500
Rupright Gottlieb	7393	313	"	John Graham	50	106
Rupright Gottlieb	5141	100	"	William Steele	10	22
Russel John	7393	313	"	John Graham	88	337
Rouse George	5009	265	"	Hugh Woodson	13	28
Same	5124	100	"	Miner Smith	53	113
Same	4067	1120	"	E. Rickman	80	170
Raper George	4067	1120	"	Same	80	170
Rupel John	5124	400	"	James Galloway	12	6
Rouse John	5053	42	"	Peter Mannifold	50	106
Reed William	31312	122	"	Lucas Sullivan	75	318
Sagar Samuel	5005	200	"	R Smythe	148	311
Smythe Richard	5005	200	"	Same	50	112
Sagar Michael	14437	40	"	Michael Sagar	40	127
Same	3372, 5111, 5236	280	"	L. Sullivan	19	71
Sagar Samuel	3372, 5111, 5236	280	"	Same	166	622
Same				House		250
Same	8783	350	"	Walter Dunn	100	371
Sagar Adam	5124	400	"	James Galloway	15	52
Sagar Christian	5124	400	"	Same	160	546
Sagar Frederick	5124	400	"	Same	3	11
Sagar David	5124	400	"	Same	4	15
Sagar John	5124	400	"	Same	4	15
Sagar Abraham	5124	400	"	Same	4	15
Sagar J. H.	5124	400	"	Same	8	30
Same				Saw Mill		500
Sellers John	4998	350	"	Peter Mannifold	100	239
Sabin Asbury	7323	313	"	John Galloway	63	134
Same	5143	200	"	James Graham	50	150
Shneider Stephen	5008	657	"	Hugh Woodson	50	106
Shneider George	5008	657	"	Same	50	106
Shneider John M.	4067	1120	"	E. Rickman	20	100
Snyder Peter	5009	265	"	Hugh Woodson	150	438
Smith Orson	7916	800	"	James Johnston	317	1098
Smith Horatio P.	7916	800	"	Same	137	445
Smith John W.	7916	800	"	Same	148	511
Sawyer Nathaniel	12169	200	"	Samuel Smith	145	385

State tax	County tax	Road	School tax	Road	Notes
5 39	2 97	1 27	7 63		
4 78	3 69	1 79	10 76		
1 17	1 02	43	2 63		
2 90	2 54	1 08	6 53		
4 60	3 50	1 50	9 60		
85	70	31	1 91		
18	15	6	40		
2 90	2 36	1 01	6 07	59 a Madison	
22	20	8	50	should be ab. 9005 & 39 acres	
40	79	33	2 03		
1 36	1 19	57	3 06		
1 36	1 19	57	3 06		
5	4	1	11		
85	74	33	1 91		
2 54	2 23	95	5 72		
2 49	2 15	95	5 69	6,36 for 1845	Del 97-103, 69 51 a to Joseph S. Conklin
90	78	33	2 07	6,82 for 1843 to '45	7 a to Sagar
98	89	38	2 29		
57	30	21	1 28		
4 98	4 35	1 86	11 20		
2 00	1 75	75	4 50		
2 97	2 60	1 11	6 68		
42	36	15	94		
4 37	3 82	1 63	9 83		
9	8	3	20		
12	10	4	27	22 on for 1845	2 1/2 a to Unionville
12	10	4	27		1/4 a to Unionville
12	10	4	27		3 5/8 to Unionville
24	20	8	54	1 a to Jeremiah Jolly	
4 00	3 50	1 50	9 00		
1 91	1 67	71	4 30		
1 07	94	40	2 41	5125 m 432	43 a to David Hodgcroft
1 20	1 05	45	2 70		
85	74	31	1 91		
85	74	31	1 91		
1 12	95	42	2 52		
3 50	3 07	1 31	7 88	50 a to J. H. Kendall	
8 71	7 62	3 26	19 60		
3 56	3 11	1 33	8 01		
4 09	3 58	1 53	9 20		
3 08	2 69	1 15	6 93		

D1 Darby Township No. 2

Owners Names	No. Entry	Quantity	Water Course	Original Proprietors	Acre	Value
Smith Eliezer C.	10810	25	Darby	Walter Dunn	75	278
Same	9388	91	"	John Graham	91	338
Sullivant Lucas' heirs	3881	344	"	John Knight	200	424
Same	4119	1400	"	William Brown	1037	2207
Same	3682	310	"	Robert Power	210	556
Same	2671	1000	"	Richard Stephans	844	2460
Stephenson George	8508	80	"	Walter Dunn	20	53
Smith E.C.	7751, 7774	447	"	Same	127	471
Jay lor Abner	5142	200	"	John Arnold	270	622
Sinkham Benjamin	6602	683	"	James Galloway	158	544
Unknown	5141	100	"	William Stelle	100	212
Unknown	12269	142	"	Thomas Lucas	142	461
Wideman Lewis	4998	350	"	Peter Manniford	28	61
Wideman Conrad	4998	350	"	Same	28	61

Young Property

Unionville	No.	What found	
Sagan A.S.	1	Whole	all to John Sagan
"	3	"	
"	5	"	all to John Rapsal
Sagan " Dams	7	"	
"	9	"	
"	11	"	
Sagan Dams	2	"	
"	4	"	
"	6	"	
"	8	"	
"	10	"	
"	12	"	
Sagan John	13	"	
"	14	"	
"	15	"	

18548 54541

Lands and Houses 1846

State Tax	County & Road	Total Tax	Remarks
2 22	1 75	83	5 00
2 20	2 37	1 01	6 08
3 39	2 77	1 27	7 63 3,82 SH no. 4
17 60	15 40	6 60	37 60 9 37 2 Should be income see Com. Dec. 1845
4 43	3 89	1 66	10 01 5.00 SH no. 4
19 68	17 22	7 38	44 28 22.14 SH no. 4 on 753 acres
42	37 37	16	95
3 77	2 30	1 41	8 48
4 98	4 35	1 86	11 20
4 35	3 81	1 63	9 79
1 70	1 48	93	3 82 15.05 Simple tax for 1841 to 45 64 S.H. no. 5
3 68	3 22	1 38	8 30 32.7% Simple tax for 41 to 45
49	43	18	1 10
49	48	18	1 109
49	43	18	1 10

Collect

page	17	146	28
	18	127	45
	19	215	84
	20	161	16
	21	61	92

712 69 38.42 for 45 - 2.12 SH no. 5 4 3.86 SH no. 4

D.D. Darby Township No. 2

Owners Names	Enumerated & unenumerated articles	Merchandise Manufactures Stock	Money's Credits	Net Value
Adams W.	25		2	27
Andrews James M.	97			97
Andrews Rufus	49			49
Andersen Thomas	6			6
Adams Charles	82			82
Brown Jacob	46			46
Brown Christopher C.	18			18
Brown Jacob M.	13			13
Brown Adam 1 st	50		12	62
Brown Jacob 2 nd	90			90
Brown Nancy	8		12 45	20
Brown Emanuel	67			67
Brown Christopher	7		45	52
Brown Adam Sr.	65			65
Brown Aaron	53			53
Brown Windle Senr.	49			49
Brown William	38			38
Brown Reuben	31			31
Brown Windle Jr.	33			33
Brown Joshua	33			33
Brown Martha	100			100
Brown Jacob Jr.	18			18
Brown John M.	10			10
Brown Peter Elizabeth	5			5
Brown Christopher M.	15			15
Brown Rosamach M.	4			4
Beach Moravia	18		113	131
Bunsel John	20			20
Bryan James				
Bloomershire Adam	47			47
Bidle John	52			52
Britten Elijah	100		106	206
Bayter Lucinda	10			10
Colment David	64			64
Chapman David	57			57
Chapman Alonzo	18			18
Chapman Abner	115			115
Clark Joseph R.	31	200		231
Chapman Milton	42			42
H. Coleman Adam	89			89
Converse Charles	79	4		103

Chattel Property 1846

State Tax	County Tax	Road	Total Tax	Remarks
22	17	8	47	
28	68	22	175	
39	34	14	88	
5	4	1	11	68 for 1845
66	57	24	148	
37	32	13	83	
14	13	5	32	
11	9	3	23	
40	35	15	90	
72	63	27	162	
16	14	6	36	
54	47	20	121	
42	36	15	94	
52	45	19	117	
42	27	15	85	
37	34	14	85	
30	27	11	68	
25	22	9	56	
26	23	9	59	
26	23	9	59	
80	70	30	180	
14	13	5	32	
8	7	3	18	
4	3	1	9	
12	10	4	27	
3	3	1	7	
105	72	39	216	
16	14	6	36	
28	33	14	75	
42	26	15	83	
165	144	61	371	
8	7	3	18	
57	45	19	121	
14	13	5	32	Error
22	88	34	144	
85	162	67	314	
34	29	12	75	
71	62	26	160	
82	72	30	185	

D. B. Darby Township No 3

Owners Names	Enumerated & unenumerated Article	Merchandise & Stock	Money & Credits	Total Value
Banklin Joel	40			40
Banklin William	31			31
Courtright Anthony	30		125	155
Coopersider John	20			20
Caldwell John	62			62
Chapman David	106			106
Campbell Sylvanus J.	18			18
Coopersider William	68			68
Daniel Norison	13			13
Deland Squire	74			74
Dolph John	17			17
Doellinger John	26			26
Ell Sebastian	22			22
Ell John	22			22
Ernest Adam	39			39
Fairfield William	147			147
Fay Benjamin A.	180			180
Fencil Martin	45			45
Guy James	224			224
Guy Willis	78			78
Gottsberry Wilbey	37			37
Holycroft Eli	24			24
Hagan John B.	40			40
Harris Garrett	90			90
Holycroft David	187			187
Harris William	36			36
Harper William	113			113
Holycroft Spencer	27			27
Harrington Solon	74			74
Harvest Elijah	121		37	158
Hamilton A. D.	18		54	72
Jackson William	41			41
Jolly John	186			186
Jolly Elias	105			105
Jolly Joel	87			87
Jolly John C.			125	251
Jones Thomas	33			33

Chattel Property 1846

State	Tax	County	Wk	Road	Total	Remarks
	32		28	12	72	
	25		22	9	56	
1	24	1	08	46	275	
	16		14	6	36	
	50		43	18	112	
	85	1	14	31	121	
	14		13	5	32	
	54		48	20	122	
	10		9	3	22	
	59		52	22	133	
	13		12	5	31	
	20		18	7	47	
	17		15	6	40	
	17		15	6	40	
	31		27	11	70	
1	18	1	05	44	265	
1	44	1	26	54	324	
	36		31	13	81	
1	87	1	64	70	421	
	62		55	23	140	
	29		26	11	67	
	19		17	7	43	
	32		28	12	72	
	72		63	27	162	
1	50	1	31	56	337	
	29		25	10	65	
	90		39	33	203	
	21		19	8	49	
	58		52	22	133	
1	46	1	11	47	284	
	58		50	21	130	
	65		29	123	74	
1	49	1	30	56	335	
	84		73	31	189	
	70		61	26	157	
2	01	1	76	35	452	
	26		23	9	59	

DA Darby Township (No. 2)

Owner's Names	Enumerated & Valued merchandise articles	Merch No. Stock	Moneys and Credits	Value
Johnson Griffin	10			10
Johnson Stephen	18			18
Kern Michael	98			98
Kleber John	63		17	80
Kuhlman Adam	161			
King John	161			161
Kent Hiram	90			90
Kern Casper	31		97	130
Kent Hiram Guardian	74		105	105
Karr John	94			94
Low Lucas	87			87
Lockwood Oliver	63			63
Moody George	10			10
Mapes Thomas	12			12
Marquis Maley	88		16	104
Mitchell David	39		41	80
Mitchell Moses	160			160
Marquis John	217			217
Mitchell Daniel	61		203	264
Mitchell Moses Jr.	62			62
Martin James	219			219
Mitchel Samuel	21			21
M'Near Amos	52			52
M'Near John	76			76
Mitchell George	41		3	44
Mapes Thomas K.	15			15
Woblet James	62			62
Orr George	24		12	36
Orr William	88			88
Orr Garrett	23		13	36
Oliver Alexander G.	25			25
Patch Stephen	58			58
Price Philips	22		197	219
Park William	80			80
Pollock John	59			59
Page Martin	25			25
Parmeter A.B.	20			20

Chattel Property 1846

State Tax	County	Road	Total Tax	Remarks
8	7	3	18	
14	13	5	32	
78	69	29	176	
64	56	24	144	
1 21	1 13	48	2 90	
72	63	27	1 62	
1 04	92	29	2 34	
84	73	31	1 88	
75	66	28	1 69	
71	62	26	1 60	
50	44	18	1 12	
8	7	3	18	
9	8	4	22	
83	73	31	1 87	
64	56	24	1 44	
1 28	1 12	48	2 88	
1 74	1 52	65	3 91	
2 11	1 85	79	4 75	
49	43	18	1 12	.82 for 1844
1 75	1 53	65	3 94	
17	15	6	38	
42	36	15	94	
61	53	22	1 37	
35	31	13	79	
12	10	4	27	
50	43	18	1 12	
29	25	10	65	
70	62	26	1 58	
29	25	10	65	
20	17	7	45	
46	41	17	1 04	
46	41	17	1 04	
1 75	1 53	65	3 94	
64	56	24	1 44	
47	41	17	1 06	
20	17	7	45	
16	14	6	36	

25 Darby Township No 9

Owners Names	Enumerated & unenumerated articles	Merch. Manufact Stock	Moneys & Credits	Total Value
Reale George	19		15	44
Robinson James Rev	46		100	140
Reed James H.	30			30
Reed John	130			130
Robinson Samuel	158			158
Robinson Thomas	156		42	198
Robinson Alexander	122			122
Robinson Joseph H.	108			108
Robinson John W.	137			137
Robinson John W. Exec.			175	175
Robinson John	179			179
Robinson Samuel Jr.	59			59
Robinson Samuel D.	79			79
Reed William	167		60	227
Rupel John	22			22
Rouse George	115			115
Reed James 1 st	102			102
Reed Thomas	101			101
Rouse John	48			48
Rupel Charity	33			32
Robinson A. P.	105			105
Robinson D. M.	18			18
Shridener John M.	54			54
Shridener Stephen	55			55
Shridener George	41			41
Snograp Samuel 1 st	104		100	204
Sagar Adam	20			20
Sabin Sophia	15			15
Snider Philip	53			53
Sagar Michael	83			85
Sagar Samuel	83		27	110
Smith Orson	250			250
Smith Horatio P.	50		23	73
Stephenson George	427			427
Smith E. C.	205			205
Sagar Christian Jr.	10		57	67
Sagar Samuel Jr.	31			31
Sagar Frederick & John	101			101
Sagar Abraham	60			60
Smith S. D.	88			88
Safford Albert	19			19

Chattel Property 1846

State	County	Real	Total	Remarks
35	31	13	79	
112	98	42	252	
24	21	9	54	
204	91	39	234	
126	111	47	284	
158	139	59	356	
97	85	36	220	
86	76	32	194	
110	96	41	247	
140	122	52	315	
143	135	53	322	
47	41	17	106	
63	55	23	142	
185	162	69	418	
17	15	6	40	
92	80	34	207	
82	71	30	184	
81	71	30	182	
38	34	14	86	
26	23	9	59	
84	73	31	189	
14	13	5	32	
43	38	16	97	
44	38	16	99	
33	29	12	74	
163	143	61	367	
16	14	6	36	
12	10	4	27	
42	37	15	95	
66	58	24	149	
88	77	33	198	
202	175	75	450	
58	51	21	131	
342	299	128	769	
164	143	61	369	
54	47	20	121	
25	22	9	56	
81	71	30	182	
48	42	18	108	
70	62	26	158	
15	13	5	34	

26 Darby Township No. 2

Owner's Names	Enumerated & Mercu- merated articles	Merchandise & Manufactures Stock	Money & Credits	Total Value
Smith E. D.	68			68
Snodgrass James	20			20
Sagan David	66			66
Schroll Wolford			44	44
Lyle Samuel	120			120
Pinkham Benjamin	82			82
Pinkham Abner	20			20
Wagoner Barbara	95			95
Wagoner William			28	28
West John	18			18
Wideman Conrad	15			15
Total 10782		204	9127	13113

Chattel Property 1846

State Tax	County De	Road	Total Tax	Remarks
54	48	20	1 22	
16	14	6	36	
53	46	19	1 19	
35	31	13	79	
1 36	1 19	51	3 06	
66	57	24	1 48	
16	14	6	36	
26	66	28	1 11	
22	20	8	50	
14	13	5	32	
12	10	4	27	

Total Collected

page 22	34	91
23	49	69
24	46	15
25	74	81
26	10	90
	216	46
Land	712	69
del	34	42
S.H. 11.5	2	19
" " 4	3	86
collected in	3	91

27 Jerome Township No. 3

Owners Names	No. Entry	Quantity	Water Course	Original Proprietor	Acres	Value
Atkinson Isaac	2991	1530	Scioto	John Phillips	77	164
Adams Christian	2991	1530	"	Same	30	64
Adams Charles H.	5484	800	Darby	Lucas Sullivan	99	252
Adgate John W.	3686	1000	"	Same	2	10
Broom R. L.	9367.10614	149	"	James Galloway	23	55
Bigger Thomas	5417	300	"	Nathan Lammie	170	405
Bigger William	5417	300	"	Same	205	495
same	6595	277	Scioto R	Robert Means	73	174
Butcher William	5166	2000	Darby	Thomas Parker	40	186
Beard David	5166	2000	"	Robert Means	126	289
Beard James J.	5166	2000	"	Same	100	251
Beard Dickey	5166	2000	"	Same	178	424
Beard William	5166	2000	"	Same	126	307
Bigelow Daniel K.	3743	600	"	Same	58	175
Barlow Edmund W.	2991	1330	Scioto	John Phillips	75	235
Beach Henry	2991	1330	"	Same	10	24
Beach Horace	2991	1330	"	Same	1	3
Beach Amos	2991	1330	"	Same	69	165
Buck James heirs	1440	1000	Darby	James Curry	187	447
Bethard William	5733	190	"	James Galloway	181	523
Bayley Thomas M.	5610	200	"	Thomas M Bayly	889	1796
Same	6596	277	Scioto	Same	330	920
Bedinger Henry	5261	460	"	Henry Bedinger	466	1365
Beisaw Benjamin	5134	533	Darby	John Price	222	646
Baker Edmund	3452	350	Scioto	William Barksdale	100	265
Beard Josiah	3686	1000	Darby	Robert Means	237	1124
Beach Hilbourne				House		600
Beach Moravia	3754	400	"	Charles Simms	27	86
Curry Otway	5228	80	"	Lucas Sullivan	80	339
Same	5265	94	"	Same	11	31
Chapman Silas G.	5265	94	"	Same	46	14
Casil John	5166	200	"	Robert Means	149	394
Same	3686	1000	"	Lucas Sullivan	80	279
Curry Otway	3743	600	"	L. Sullivan	47	124
Case William	2991	1330	Scioto	John Phillips	2 1/2	6
Cunningham Madison	2991	1330	"	Same	38	82
Cordozo James	2991	1330	"	Same	38	82
Cratiger Peter	2991	1330	"	Same	90	166
Courtright Anthony	3244	200	"	Wm Adams	166	414
Chapman Abner	6420	456	"	Wm Boston	52	110

Lands and Houses 1846

State	County	Road	Total	Remarks
			49	295
			19	115
			76	454 all to A.P. Adams
			3	18 10 for 1845 on 12 all to Mr. Goldsberry
			16	999 supposed error
			121	729
			148	891
			52	313
			35	2089
			87	520
			75	452
			127	763
			90	540
			52	315 3.55 for 1845 \$
			70	412
			7	43
			1	53
			49	277
			134	805
			157	941
			539	32339
			276	16569
			410	24629
			194	11632 3.80 on 63 for 1845 (633rd M. Adams)
			79	477 5.38 for 1845
			334	2005
			180	1788 Refounded 3,60 200 \$ off
			25	1559
			101	610
			10	63
			4	25
			118	709
			84	502
			27	223
			2	118
			25	148
			25	148
			50	299
			124	745 should be 2000 ans
			33	1989

28 Jerome Township No. 3

Owners Names	No. Entry	Quantity	Water Course	Original Proprietors	Acres	Value
Carson John	3475	400	Darby	Robert Woodcock	41	100
Same	5611	360	"	Thomas M. Bayly	65	172
Curry James A.	1440	1000	"	James Curry	400	1160
Curry Stephenson	1440	1000	"	Same	176	420
Curry Robert	1440	1000	"	Same	176	466
Cone Nelson	1441	1000	"	Same	176	445
Conner Patrick	5152	600	"	James Galloway	50	120
Caspey William S.	5724	275	"	John Baird	372	690
Converse Edwin G.	3754	400	"	Charles Sims	241	266
Converse Jeremiah	3754	400	"	Same	50	159
Converse Asa	3754	400	"	Same	24	78
Converse Lemuel D.	3754	400	"	Same	49	158
Converse Jeremiah	3754	400	"	Same	50	162
Dunn Walter	2180	200	Scioto	Walter Dunn	208	496
Same	2925	666	"	Bereshy Roy	237	670
Davis Samuel	2925	665	"	Same	473	1111
Dodge Lulah	5166	2000	Darby	Robert Means	220	553
Dodge Hiram	5166	2000	"	Same	209	387
Deemer Abraham	5005	666	Scioto	Peter Gallo	47	119
Dopp Esther	6575	207	"	Thomas Parker	32	93
Dopp Sallsberry	6575	207	"	Same	41	120
Dodds Timothy	5611	360	Darby	Thomas M. Bayly	30	70
Dort Titus Josiah	2991	1330	Scioto	John Philips	90	214
Debevoise Courtland	2991	1330	"	Same	60	143
Dort David	5234	600	"	Robert White	125	300
Dort James B.	5234	600	"	Same	80	192
Dort Calvin	5132	600	"	James Galloway	50	120
Dodds Samuel	5611	360	Darby	Thomas M. Bayly	50	117
Ewing Joshua G.	7209	38	Darby	Lucas Sullivan	35	143
Same	3686	1000	"	Same	75	278
Ellis David G.	6420	436	Scioto	William Barlow	60	127
Elliott Elizabeth	7074	800	"	John Crawford	90	198
Ewing James	7074	800	"	Same	50	131
Same	3686	1000	Darby	Lucas Sullivan	70	278
Same	3484	800	"	Same	202	747
Same	7758 & 7830	168	"	John Graham	85	315
Same	7390	45	"	Same	45	169
Same	7373	526	"	Richard J. Waters	116	246
Same				House		200

Land and Personal Property 1846

State Tax	County & Road	Total Tax	Remarks
		30 1 80	
		52 3 10	
	3 48	20 88	
	1 26	7 56	8.53 for 1845
	1 40	8 39	
	1 33	7 97 +	
	36	2 162	
	2 07	12 42	
	2 30	13 77	
	48	2 86	
	23	1 37	
	47	2 84	
	49	2 92	all to Lemuel D. Converse
	1 49	8 959	1.62 S.H. No. 5 on 108 ac
	2 07	12 42	2.92 S.H. No. 9
	3 33	20 00	18.64 S.H. No. 9
	1 66	9 95	
	1 16	6 97	
	36	2 14	
	28	1 67	
	36	2 162	
	21	1 26	
	64	3 85	all to Josiah Dort
	43	2 57	5.72 S.H. No. 9.
	40	5 40	
	58	3 46	
	36	2 162	
	35	2 10	
	43	2 57	Ed. No. 45a all Joshua G. Ewing
	85	5 00	all to Joshua G. Ewing 18 acres to Sarah Ann Ewing
	38	2 29	
	59	3 56	4.54 for 1845 all to John Crawford
	39	2 36	
	83	5 00	
	2 25	13 48	
	94	5 67	
	57	3 04	
	74	4 43	
	60	3 60	

99 Jerome Township (No. 3)

Owners Names	No. Entry	Quantity	Water Course	Names Original Proprietor	Acres	Value
Fox Chester	6310	280	Darby	William Pelham	280	520
Same	5234	600	Scioto	Robert White	50	120
Same	3005	666	"	P. Talbot	57	105
Henton Emanuel	3005	666	"	Same	70	145
Frederick Jacob	2991	1330	"	John Philips	80	166
Same				House		150
+ Freshwater William	2991	1330	"	Same	69	145
+ Ferris Lucy	6420	436	"	William Barlow	57	109
+ Glick Elisha M.	2365	666	"	Thomas Parker	1	3
Grey John W.	2755, 7830	168	Darby	John Graham	50	155
Goldsberry James	7755, 7830	168	"	Same	2	7
Galloway James	5166	2000	"	Robert Means	207	545
Same	5166	2000	"	Same	345	914
Same	3743	6000	"	Same	100	349
Same	7058	400	Scioto	James Galloway	447	947
Gilbert M. L.	3005	666	"	Peter Talbot	110	233
Good Reuben (Cdn)	6585	277	"	Thomas Parker	65	207
Good William	6585	277	"	Same	34	100
Green Moses	3743	600	Darby	Robert Means	45	143
Gill Lefe	5733	190	"	James Galloway	190	604
+ Galloway George	5144	50	"	W. C. Anderson	50	106
Graham John	6420	436	Scioto	William Barlow	25	46
+ Hagar Lerry A.	3686	1000	Darby	Lucas Sullivant	10	47
Same				House		60
Hill Justice M.	3244	200	Scioto Riv	William Annis	22	75
Hill Israel	3005	666	"	Peter Talbot	3	8
Harratt Samuel	3005	666	"	Same	70	166
Hoge James	5234	600	"	Robert White	128	207
Hawn Philip	3750	100	Darby	Thomas Ineed	100	239
Hensil George	2365, 3003	666	Scioto	Thomas Parker	214	475
Hagar John B.	5265	90	Darby	Lucas Sullivant	37	118
Highland Henry	3452	350	Scioto	William Barksdale	34	99
Hobert Joseph	2991	1330	"	John Philips	90	214
Hollack John W.	2991	1330	"	Same	91	169
Hill David	2991	1330	"	Same	43	112
Harrison Moses	2365	666	"	Thomas Parker	100	239
Hemingway Dandridge	2686	1000	Darby	Lucas Sullivant	277	1174
Harper James H.	6581	450	Scioto	John Galloway	85	180

Lands and Houses 1846

State Tax	County Tax	Road	Total Tax	Remarks
			1 56	
			36	
			31	
			44	
			50	
			45	
			44	2.96 for 1845 all to Anthony Guster
			33	2.15 " " all to Nelson L. Brown
			1	5.00 for 1845 fall to R. L. Brown Tax sale 11 th March from Road to Hill House
			55	
			2	
			1 64	
			2 74	
			1 05	
			2 84	3.08 S.H. no. 5
			70	
			62	
			30	2.03 for 1845
			43	
			1 81	
			32	2.43 for 1845 all to St. Harris' heirs
			14	
			14	
			18	
			22	
			2	
			50	
			92	
			92	
			1 42	1 1/2 to E. P. Bascomb son to John Hensel 1 1/2 to Christian Church 1 1/2 to Lucinda Case
			35	
			30	2.01 for 1845 all to Stephen Latimer
			64	
			51	
			34	
			72	
			3 52	
			54	3.65 for 1845 S.H. no. 5 all to J. Coffin

30 Jerome Township (No. 3)

Owners Names	No. Entry	Quantity	Water Course	Original Proprietor	Acres	Value
Kreamer Joseph	6420	436	Scioto	William Barlow	67	147
King William Jr	7755, 7850	168	Darby	James Galloway	2	8
Ketch James	9367, 10614	149	"	John Galloway	42	89
Kile James	3484	800	"	Lucas Sullivan	41	125
Same	3686	1000	"	Robert Means	83	352
Kent Daniel	3743	600	"	Robert Means	74	299
Same	5126	470	"	Alexander Kerr	100	318
Kent John	5126	470	"	A. White Same	253	805
+ Kent Levi	5234	600	Scioto	N. White	28	71
Same Luther	7074	800	"	John Crawford	170	375
Lynne Henry	6420	436	"	William Barlow	33	70
Lucas Isaiah } colored	2991	1330	"	John Phillips	16	30
Same	6581	450	"	John Galloway	5	9
Lizgett Henry	6581	450	"	Same	125	361
Lizgett William	6581	450	"	Same	300	700
Lattimer Hatcher	3452	350	"	William Burksdale	222	589
Layman Jacob	3008	606	"	Peter Talbot	57	106
Lizgett John	5611	360	Darby	Thomas M. Bayly	189	474
Lough head Isaac N.	5183	553	"	John Pride	106	310
+ Layman David	5234	600	"	Robert White	25	57
Lucking Noble	2990	666	"	John Phillips	6	14
M. Ketrick John	5234	600	"	Robert White	26	230
M. Campbell Samuel	5234	600	"	Same	136	325
M. Campbell Joseph	3475	400	"	Robert Woodcock	43	103
Morrison Meritt	6595	277	"	Thomas Parker	14	4
M. Gill William	3005	666	"	Peter Talbot	126	326
M. Campbell Andrew	5134	533	Darby	John Pride	57	172
M. Cune William	5265	24	"	Lucas Sullivan	42	134
Mitchell David	5134	533	"	John Pride	109	318
M. Campbell William	5166	2000	"	Robert Means	125	330
Morford Abraham	5134	533	"	John Pride	117	341
M. Cune John	5144	50	"	R. G. Anderson	50	159
Same	5133	190	"	James Galloway	75	239
Mitchell Jesse	5132	600	"	Same	275	875
M. Campbell John	9736	407	"	Same	167	447
M. Campbell Robert	9736	407	"	Same	80	191
M. Campbell William	9736	407	"	Same	106	281
M. Cune Samuel & heirs	10620	51	"	John Mespenburg	41	98
McClung Joseph's heirs	5132	600	"	Robert Means	80	254

Lands and Houses 1846

State Tax	County Tax	Road	Total tax	Remarks
		44	2 67	
		2	14	
		27	1 60	
		37	2 25	
		106	6 32	
		90	5 38	
		95	5 72	
		241	14 49	
		21	1 28	should be but 28 a all to Ebenezer Johnson
		112	6 75	
		21	1 26	
		9	54	
		3	16	
		108	6 50	
		210	12 60	
		177	10 60	should be 211
		32	1 91	
		142	8 53	
		93	5 58	
		17	1 03	all to Isaac N. Wells
		4	27	
		67	4 14	
		97	5 85	
		31	1 85	
		1	2	
		78	5 87	
		52	3 10	
		40	2 41	
		95	5 72	
		89	5 84	
		102	6 14	30 a.
		48	2 86	
		72	4 30	
		262	15 75	
		134	8 05	
		57	3 44	
		84	5 06	
		29	1 76	
		76	4 57	

Jerome Township No. 3

Owner Names	No Entry	Quantity	Water cons	Original Quantity	Acres	Value
McCullough Samuel	3484	800	Darby	Lucas Sullivan	286	544
Same			"	House		60
Marshall Thomas	5611	360	"	Thomas M. Bayly	130	276
Marshall Joshua	7758, 7830	149	"	John Graham	1 1/4	5
Same			"	Saw Mill		200
Martin Adam	5120	470	"	Alexander Kerr	117	310
McUmber Jeremiah	2990	666	Scioto	John Phillips	91	217
Martin David	7073	526	"	Richard S. Waters	128	339
McUmber Levi	2990	666	"	John Phillips	31	74
Noteman Zachariah	3686	1000	Darby	Lucas Sullivan	101	408
Same	3743	600	"	Robert Means	47	125
New Kirk Garrett	6420	436	Scioto	William Barlow	76	161
Odell Oliver P.	5767	200	Scioto	Gallego & Therie	111	208
Phillips Denton	7073	526	"	Richard S. Waters	50	100
Paindexter James	2991	1330	"	John Phillips	38	82
Peterson Alexander	2991	1330	"	Same	75	139
Patch Harmon	9367, 10614	149	Darby	James Galloway	74	176
Roy Wm 76	3014	199	Scioto	H. Gilliam	107	230
Robinson C.M.	5417	300	Darby	Nathan Lamme	10	24
Same	489	1210	"	William Brown	162	345
Robinson James Jr.	5132	600	"	James Galloway	128	407
Robinson Thomas Jr.	5132	600	"	Robert Woodcock	55	175
Robinson William H.	3475	400	Scioto	Same	128	265
Robinson James Jr.	3475	400	Scioto	Same	128	220
Robinson James Jr.	3475	400	"	Same	103	220
Ryan Patrick	2991	1330	"	John Phillip	90	166
Richard Simon	3754	400	Darby	Charles Simms	24	78
Reich Daniel	3005	666	"	Peter Talbot	126	300
Statto Reuben	6420	436	Scioto	William Barlow	28	49
Stithem Andrew	9367	149	"	James Galloway	52	124
Sterling & Kirby	6595	277	"	Thomas Parker	50	145
Stone James	2991	1330	"	John Phillips	181	335
Snoograp William	5166	2000	Darby	Robert Means	118	265
Sagar Frederick	5238	200	"	Lucas Sullivan	102	432
Scott Ophelia	6748	585	"	John Anderson	41	82
Shover Simon			Darby		1	4
Sullivan Lucas heirs	417	1200	"	William Brown	1037	

Chattel Property 1846

State	Lux	County	Road	Total Lux	Remarks
				63	979
				18	108
				12	497 1/2 49a delinquent
				1	98
				60	3602
				93	558 41
				65	3913
				106	610 4.15 S.H. No. 4 S.H. sup. Error
				22	133
				122	734
				37	2259
				48	2909
				62	3749
				30	1803
				25	148
				42	250
				52	317
				69	414
				7	43
				103	621
				122	733 826 for 1815
				52	315
				79	477
				66	396
				66	396
				50	2999
				23	140
				90	540 654 for 1821
				15	883
				37	223
				43	2613
				100	6039 15,64 S.H. No. 9 S.H. paid in dist. to J.M. Cannon June 19
				97	477
				130	778
				25	148 166 for 1821
				1	7 all to Ann Coffey

Jerome Township No. 3

Owner Names	No. Entry	Quantity	Water-Course	Original Proprietors	Acres	Value
State	2366	600	Scioto	Thomas Parker	46	98
State	6595	277	"	Same	36	105
State	5704	58	Darby	R. C. Anderson	12	34
State	3484	800	"	L. Sullivan	100	264
State	3686	1000	"	Same	39	157
State	5128	80	"	Alexander Kerr	32	68
State	9736	407	"	James Galloway	201	479
State	7073	526	Scioto	Richard J. Waters	22	142
State	2990	606	"	John Phillips	32	77
State	9736	407	Darby	James Galloway	103	218
State	6420	436	Scioto	William Barlow	10	21
Taylor John D.	5166	2000	Darby	Robert Meems	129	341
Taylor Daniel Levi	3686	1000	"	Lucas Sullivan	150	596
Taylor Richard	3685	666	"	Same	35	139
Taylor Wm. M.	3685	666	"	Same	60	238
Taylor Sophia	3685	666	"	Same	80	317
Unknown	7074	800	Scioto	John Crawford	90	198
Unknown	2991	1330	"	John Phillips	90	214
Unknown	5143	100	Darby	Serance Doran	127	336
Unknown	3014	199	Scioto	W. Gilliam	100	220
Wagner John	7073	526	Scioto	Richard J. Waters	206	395
Wagner Joseph	6595	277	Scioto	Thomas Parker	41	120
Watson Thomas	3452	650	"	William Brantford	207	658
Wells Joseph	2991	1330	"	John Phillips	191	345
Winchester Timothy	6420	436	"	William Barlow	40	85
Woods W. W.	6420	436	"	Same	50	107
Workman D.	7074	800	"	John Crawford	100	219
Whitcraft Wm. S.	7074	800	"	Same	25	65
Wollam Peter	2365	606	"	Thomas Parker	29	72
Warner Samuel	3484	800	Darby	James Galloway	59	188
Woodburn Samuel & John	9736	407	"	John Crawford	110	284

Lands and Houses 1846

State Tax	County Tax	Road	Total Tax	Remarks
			29	1 76 5.75 for 1842 to 45
			31	1 89 5.75 " 1843 to 45
			10	61 2.37 " 1842 " "
			79	4 75 13.39 " " "
			47	2 85 10 46 " Redeemed and transferred to Arch. Bonds
			20	1 22 9.10 " " "
			1 44	8 62 26 28 1843 " Redeemed by Chas. Hays transferred to him
			43	2 56 10 38 " " "
			73	1 39 4 29 " " "
			65	3 92 11 06 " " "
			6	38 80 1844 " "
			1 02	6 13
			1 79	10 73
			42	2 50
			71	4 28
			1 55	5 71
			59	3 56 4.02 for 1845 all to Mr. Cozick
			64	3 85 8.56 S.H. 709.
			1 01	6 05 all to Joseph M'Clung's heirs
			66	3 96
			1 18	7 11
			36	2 16 2.44 for 1844
			1 97	11 84 13.36 " 1845 all to Mr. Cozick
			1 03	6 21
			25	1 53
			32	1 93
			66	3 94
			19	1 17 1.00 S.H. 704 for 1844, 1845 all to George Whitcraft
			22	1 30
			56	3 38 all to Samuel M'Clough
			85	5 11

645 77

Jerome Township No 3

(Owner Names)	Enumerated & enumerated articles	Merchandise Man's Stock	Money Credits	Total Value
Adams Christopher				17
Atkinson R. W.			32	42
Adams A. P.				64
Beard Josiah				25
Bishop W.				23
Butcher William				25
Beard Ann				59
Bishop Fenton				67
Bane Joseph				54
Beard James J.				72
Beard Dickey				106
Brithard William				27
Beach Amos				
Biggs William				76
Beard David				65
Beck Perryman			50	120
Beard William				52
Beach Amos & Sons		365		450
Brainard Cheselton				30
Bethard William Senr.				69
Beach Kilbourne			37	76
Beard Andrew H.				57
Beach Henry				87
Bryant James Senr.				49
Buck Mariah B.				55
Case William				5
Cunningham Madison				21
Cosper Richard				20
Converse Edwin G.				94
Carson John				127
Curry Robert B.				83
Clark Joseph				8
Curry Stephenson				85
Cone Nelson		10	236	228
Curry James A.				111
Cook Reuben				62
Craiger Peter				65
Converse Lisa		25	38	103
Carpenter Henry				10
Converse Joel				28

Chattel Property

State Tax	County & Road	Total Tax	Remarks
		6	34
		172	72
		17	115
		7	45
		7	419
		7	45
		18	106
		20	120
		10	61
		22	130
		32	171
		8	49
		23	137
		19	117
		36	216
		16	94
		155	810
		9	54
		21	124
		23	137
		15	92
		26	157
		15	880
		16	101
		1	98
		9	56
		6	36
		25	169
		35	277
		25	142
		2	149
		25	153
		78	590
		33	200
		19	112
		19	179
		31	185
		3	18
		8	50 Paid & Change

311 Jerome Township No 3

Owners Names	Real Estate Emmets Co	Manufacture	Original Proportion Merch. Manufactures Stock	Money 4 credits	Total Value
Cratinger Peter Henry					19
Cratinger Peter Jr					4
Curl Samuel					83
Curry John				14	61
Caylor James W.					15
Chambers William					6
					44
Dodge Daniel					45
Demar Abram					160
Dodge Judah Senr				36	68
Dodge Hiram					98
Dodge Judah Jr					7
Dresp Stephen					62
Dort Calvin					67
Dort James B.					52
Dort Catharine					34
Doolittle Aaron					30
Daily William					46
Dodge James					34
Dodd Samuel				13	152
Dort David				84	19
Dresp Salisbury - Old					27
Dresp Walker - Old					72
Dort James E. Adm				77	
					57
Ellis David					15
Ewing James					234
Ewing Sarah Ann					
Evans John					
Evans Joseph					20
Ewing Thomas M.				438	458
					20
Fleck John				331	448
Friedrich Jacob					66
Fox Chester				50	185
Fisher Josiah					48
Fisher Benjamin					15
					190
Gill Irpe					38
Green Moses					52
Holdberry					68
Gowan Walter					20

Chattel Property 1846

State Tax	County	Road	Total	Remarks
		6	34	
		1	7	
		10	58	
		18	110	
		5	32	
		2	11	
		13	79	
		13	81	
		48	288	
		20	122	
		29	176	
		2	13	
		19	112	
		20	121	
		16	94	
		10	61	
		9	54	
		14	83	
		10	61	
		16	274	
		6	54	
		8	49	
		22	130	
		15	92	
		20	421	
		6	36	
		1	51	
			788	
		1	34	
		20	119	
		58	351	
		14	86	
		4	27	
		57	342	
		11	68	
		16	94	
		20	122	

35 Jerome Township No. 3

Owner's Names	Enumerated and Unenumerated articles	Merchants & Manufact's Stock	Money & Credits	Total Tax
Gray John				54
Gord William				21
Gabriel Luther				53
Hensil John				24
Hagar Lerry A.				32
Harriott Samuel				96
Robert Joseph				45
Hallock John W.				54
Hensil George				75
Hill David				56
Hawn Mary				44
Hill Justice M.				27
Hemingway Dandridge				139
Hill Israel			107	109
Hawn David			34	80
Hamit Francis B.				8
Hudson Joseph				22
Hudson Samuel				25
Hudson Richard				19
Hagan L. ^{of 2000} _{Adminis}				163
Jackson William			3	57
Johnson John				15
Kyle John				7
Kent John			80	153 17
Kent Daniel				153
Keyler Frances				184 59
Ketch James				104
Kyle James Scott				105
Kent Levi				75
Kyle Robert				22
Kyle Archibald				19
Kent Henry				28
				34
Lizget William			60	127
Lattin Stephen				105
Lizget John				67
Loughhead J. N.			41	18
Layman Jacob			53	84
Lucas Isaiah				32

Chattel Property 1846

State Tax	County Tax	Road	Total Tax	Remarks
			16	97
			6	38
			76	95
			10	61
			10	58
			29	1 20
			13	81
			16	97
			22	1 35
			17	1 08
			13	79
			8	49
			42	2 50
			27	1 96
			24	1 44
			2	14
			7	40
			7	45
			6	34
			49	2 35
			17	1 03
			4	27
			5	31
			46	2 75
			18	1 06
			32	1 87
			31	1 85
			22	1 35
			7	40
			5	34
			11	68
			10	61
			41	2 47 paid & charged
			32	1 94
			20	1 21
			35	2 12
			25	1 57
			10	58

36 Jerome Township No 3

Owner Names	Enumerated and Mmenumerated at	Merchandise & Man, Stock	Money Total Ct
Sigget Henry			60
Satimer Nathan			34
Spamm Henry			14
Sayaman Samuel			84
McC Campbell Saml			234 325
Morrison Wm R.			55
Winford Abraham			49
McGill William			60
Mitchell Sepe			150
McC Callough Saml		50	280
McC Campbell Wm			150
McC Cene John			66
McLung Margaret			65
McC Campbell John		13	89
McC Campbell Wm Jr.			39
McC Campbell Andrew		100	125
McC Lane Wm C. & Co		150	184
McC Cray Jonathan			6
McC Campbell Robt			40
Mitchell David			71
McUmbler Namm			32
Morse Asop			39
Marshall Waller			53
McC Ketrick John			50
McC Campbell Joseph		175	214
Muhuffy Alexander			40
McC Ketrick George			45
McC Slavin Greer			202
Murphy James			10
McC Intyre James			15
Martha David			63
McC Lane Chance			35
McC Campbell Charles			18
McC Leland Ira			30
Morrison Jonathan			9
Noteman Andrew			54
Noteman Zachariah			84
Oliver John			55

Chattel Property 1846

State Tax	County Tax	Road	Total	Remarks
			18	1 08
			10	61
			4	25
			25	1 50
			97	5 85
			16	99
			15	88
			18	1 08
			45	2 70
			84	5 04
			45	2 70
			20	1 19
			19	1 17
			27	1 60
			12	70
			31	2 25
			55	3 31
			17	1 12
			12	72
			21	1 28
			10	58
			12	70
			16	95
			15	90
			65	3 89
			12	72
			13	81
			61	3 64
			7	1 89
			4	27
			19	1 13
			10	63
			5	32
			7	54
			3	16
			16	97
			25	1 51
			10	63

37 Jerome Township No. 3

Owners Names	Enumerated by Municipality	Merchants and Man- Stock	Money to	Total
Peterson Alexander				41
Patch Harrison				57
Price Nehemiah				23
Powers Erastus				44
Reck Elijah				27
Richard George				56
Robinson Thomas				22
Robinson Charles M.				158
Robinson James				107
Roads Benjamin				38
Robinson John M.				52
Roads Elijah				18
Richard Ann				28
Richard Mary				23
Richard George Guar-			275	275
Rench Daniel				49
Sands Daniel				15
Stone Mary			8	18
Saul Nathan				41
Stewart James		11		26
Snodgrass Wm M				49
Stone Noah				38
Sugar James H.				36
Stithem Alexander				23
Stithem Samuel				18
Stone Levi			160	199
Taylor Septima				58
Taylor Wm M.				49
Taylor Levi			75	110
Taylor Andrew				133
Taylor Ann				46
Webster James H.				26
Warner Elijah				24
Wolf Israel				42
Wells Joseph				99
Wells J. N.				26
Woodburn John				57
Woodburn Samuel				52

Personal Property 1846

State Tax	County Tax	Road	Total	Remarks
		12	74	
		17	1 63	
		7	41	
		13	77	
		8	49	
		17	1 61	
		22	1 30	
		41	2 45	
		30	1 80	
		11	68	poor
		16	94	
		5	32	poor
		8	50	
		7	41	
		82	4 95	
		15	88	
		4	27	
		5	32	Dead
		12	74	
		8	47	
		15	88	
		11	68	
		11	65	
		7	41	
		5	32	
		16	3 58	
		17	1 04	
		15	88	
		33	1 78	
		40	2 59	
		14	83	
		6	36	Remmed
		7	43	
		13	76	
		30	1 78	
		4	47	
		15	92	
		28	1 66	

38 Jerome Township No 3

Owners Names	Enumerated & Unenumerated articles	Merchants & Manuf. Stock	Mony Ye	Total
Wells John W.				43
Warner Samuel				5
Wilcox Nathan				24
Wapson Thornton				33
Woodburn James				36
Wis Anthony				37

Chattel Property

State	County & Road	Total	Remarks
		13	77 9
		1	9 9
		7	43
		10	59 9
		8	47
		11	67
			247 93
			1068 30
			1316 23

Land Collector
 645 77
 209 38
 855 15

39 Mill Creek No. 4

Owners Names	No Entry	Quantity	Water Course	Original Owners	Aeres	Value
Anderson Isaac	3006	7000	Mill Creek	Peter Galbot	120	318
Baughman Franklin	1307	1000	"	Robert Dandridge	60	220
Beard Michael's heirs	4387	1000	"	Same	82	272
Barker Daniel B.	2289	1070	"	John Phillips	87	250
Buckley Hiram	2989	1070	"	Same	144	420
Bowie Rebecca	2998	1086	"	Samuel Seldon	221	585
Brown James W.	2998	1086	"	Same	41	110
Baughman John	3006	1000	"	Peter Galbot	26	69
Bowersmith Jacob	3006	1000	"	Same	125	313
Bell James	5477	1600	"	John Cole	225	536
Bell Silas	5477	1600	"	Same	81	194
Bell Phineas	5477	1600	"	Same	84	224
Burdick Hezekiah	5477	1600	"	Same	25	59
Burrows Wm E.	5477	1600	"	Same	30	68
Baker Emanuel	3249	1200	"	Isaac Jenkins	50	120
Buck James' heirs	3956	1000	"	John White	205	695
Battes John	3956	1000	"	Same	210	737
Bayly Thomas M.	5609	690	"	Thomas M. Bayly	714	1893
Bryan John A.	2992	1100	"	William Croghan	127	327
Same				House		200
Cole Sabej	2992	1100	"	William Croghan	40	106
Conklin William	5477	1600	"	John Cole	139	368
Cepna Robert	5477	1600	"	Same	82	196
Curry James	3956	1000	"	John White	204	703
Curry Stephenson	3956	1000	"	Same	217	742
Cone Nelson	3956	1000	"	Same	184	683
Cole R. B.	1593	400	"	Sidner Croftby	44	113
Crispian William Jr	2998	1086	"	Samuel Seldon	5	12
Crispian Thomas	2998	1086	"	Same	5	12
Duval Thomas	2998	1100	"	William Croghan	42	111
Heltner Jacob & Henry	1307	1000	"	Robert Dandridge	60	40
Heltner Jacob	2998	1086	"	Samuel Seldon	120	318
Hish Thomas H.	2998	1086	"	Same	128	339
Hreshwater Christopher	2889	1070	"	John Phillips	28	74
Furnum Henry	5477	1600	"	John Cole	29	66
Furnum Zebediah	5477	1600	"	Same	50	120

Lands and Houses 1846

State	Tax	County	Of	Road	Total	Remarks
					75	6 52
					67	4 55
					82	5 58
					49	4 72
				1 26	8 61 D.	
				1 75	12 60	
				33	2 25	
				20	1 41	
				94	6 42	3a to Philip Shepley see Richy
				1 61	10 99	
				58	3 98	
				67	4 59	
				18	1 28	
				20	1 39	4.00 Simple tax on 21a for '41 to '45
				36	2 46	
				2 08	14 25	
				2 21	15 11	105a to Charles Low
				5 68	38 81	
				98	6 70	
				60	4 10	
				32	2 17	
				1 10	7 54	should be 145a all to John Gamble 10a to just
				59	4 02	50a to James Bell
				2 11	14 41	
				2 23	15 21	18.47 for 1845
				2 05	14 00	17.00 " " paid 45
				24	2 32	2.81 " "
				4	2 53	
				4	2 53	
				33	2 28	
				12	8 25	
				95	6 52	
				1 02	6 95	
				22	1 52	
				20	1 35	1.64 for 1845 plus
				36	2 50	1.84 " " on 31a also 2.85 simple tax for 42 to 45 on 15a

Mill-Creek (No. 4)

Lands and Houses 1846

Owner's Name	No Entry	Quantity	Water Course	Original Proprietor	Acres	Value
Gillett Aaron	1573	400	Mill Cr.	Sidnor Crossby	36	95
Graham Ralph	5477	1600	"	John Cole	58	138
Graham John	3349	1200	"	Isaac Jenkins	1375	3220
Hill Sanford W.	3006	1006	"	Peter Talbot	50	133
Hutchinson John	2998	1086	"	Samuel Seldon	70	185
Hutchinson Joseph	2998	1086	"	Same	50	133
Hays William	2998	1086	"	Same	203	565
Same			"	House		107
Hammawalt George	5477	1600	"	John Cole	87	163
Hammawalt John	5477	1600	"	Same	80	212
Henderson John	5477	1600	"	Same	148	353
Jenkins Lewis	2998	1086	"	Samuel Seldon	78	260
Same	2998	800	"	Isaac Jeffries	143	384
Kentland Wm D.	2998	1086	"	Samuel Seldon	111	293
Kent Emerelines	3000	1000	"	Peter Talbot	50	133
Lizget Abalom	1307	1000	"	Robert Dandridge	50	119
Same	1207	1000	"	Same	50	119
Lizget James	2989	1070	"	John Phillips	40	106
Luckinbill John	2989	1070	"	Same	90	262
Long Daniel	2992	1100	"	William Croghan	7	19
Long Same			"	House		75
Long Thomas W.	1573	400	"	Sidnor Crossby	112	300
Maysie Henry	1573	400	"	Sidnor Crossby	97	260
McCowley John Senr.	2992	1100	"	William Croghan	75	199
Myers Christian	2992	1100	"	Same	70	186
Same			"	House		371
McCowley John's heirs	3006	1000	"	Peter Talbot	39	103
McCowley Wm	3006	1000	"	Same	75	199
Norris Edward	3006	1000	"	Same	195	517
Piscol John	3006	1000	"	Same	109	288
Penny packer Jacob	3006	1000	"	Same	48	127
Price John's heirs	5477	1600	"	John Cole	82	196

State	County	Road	State	Remarks
			28	1950
			41	283
			9 66	66 01
			30	273
			55	379
			40	273
			1 79	13 66
			49	334
			64	435
			1 06	7 23
			78	533
			1 15	7 87
			88	601
			40	273
			36	244
			36	244
			32	217
			79	537
			28	193
			90	615
			78	533
			60	408
			56	381
			1 11	7 60
			31	212
			60	408
			1 55	10 60
			96	590
			38	260
			59	402

Ed 735a should be 1400 @ 25 a to Daniel Street

all to Saml. Hammawalt

6,100 simple tax for 41 to 45 on 30 acres

250 for 1845

41 Mill Creek No 4

Owners Names	No. Entry	Quantity	Water Course	Original Owners	Acres	Value
+ Richey Edward S.	3006	1000	Mill Cr.	Peter Lalbot	27	71
Richey S. H. & S. B.	3956	1000	"	John White	156	579
Robert Rebecca				House		100
Same	2992	1000	"	William Croghan	25	67
Robinson Asa	2992	1000	"	Same	150	398
Same				House		477
Robinson Jacob	2989	1070	"	John Phillips	80	212
+ Robinson Bartlett G.	1307	1000	"	Robert Dandridge	374	12
State	2989	1070	"	John Phillips	44	117
Smith Solomon	5477	1600	"	John Cole	50	120
+ Strong Silas G.	2978	1086	"	Samuel Seldon	5	12
Smart John S.	2998	1086	"	Same	133	355
Sprague N. W.	2992	1100	"	William Croghan	17	133
Smart William	2992	1100	"	Same	90	239
Smart Joseph's heirs	2992	1100	"	Same	80	212
Smart Daniel H.	2989	1070	"	John Phillips	25	67
Stimmel Abraham	2995	800	"	Isaac Jeffries	135	500
Lofsey Stephen D.	5477	1600	"	John Cole	25	60
Lofsey William	5477	1600	"	Same	30	72
Lofsey Aaron	5477	1600	"	Same	114	272
Thompson Charles	5477	1600	"	Same	75	178
Thompson Wm. Senr.	5477	1600	"	Same	167	400
Thompson John	1307	1000	"	Robert Dandridge	50	177
Thompson James Jr.	1307	1000	"	Same	50	175
Thomas Kendall	2995	800	"	Isaac Jeffries	374	1390
Same	2996	726	"	Same	852	3387
Same	2997	1140	"	Same	664	1180
Ulrich Michael	3006	1000	"	Peter Lalbot	100	265
White Isaac	1394	1110	"	John White	1316	3487
Weller Edward	3006	1000	"	Peter Lalbot	25	66
Same	5477	1600	"	John Cole	50	120
Wilkins Seymour	5477	1600	"	Same	65	155
Watkin Joseph	5477	1600	"	Same	25	62
Walley John	5477	1600	"	Same	13	32
Watkins Joseph S.	1307	1000	"	Robert Dandridge	662	2533
Wells Isaac	2995	1886	"	Samuel Seldon	58	143

For Sum see page 45

Lands and Houses 1846

State	County	Road	Total	Remarks
			21	1 462 all to Phillip Shepherd
			174	11 87
			30	2 05
			20	1 38
			1 19	8 16
			1 43	9 83
			63	4 35 5,28 for 1845
			4	25 all to Solon Lofsey
			35	2 40 7,25 for 1843 to 45
			36	2 46
			4	25 30 for 1845 all to J. A. Lehman
			1 06	7 28
			40	2 239 paid
			22	4 208 paid
			64	4 358 paid
			20	1 38 1,67 for 1845
			1 50	10 25
			18	1 23
			22	1 48
			82	5 58
			53	3 64
			1 20	8 20
			53	3 63
			52	3 59
			4 17	28 49
			10 16	69 43
			3 54	24 19
			79	5 44
			10 46	71 482
			20	1 35
			56	2 46
			46	3 18
			19	1 279
			10	66
			7 61	51 93
			43	2 93

Collected
 39 146.08
 40 157.80
 41 276.67
 580.55 = 54.13 + 1845

42 Mill Township No. 4

Owners Names	Acres	Quantity	Value	Original	Personal	Personal	Value
				Merchandise	Goods	Money	Total
Anderson Isaac	88						91
Ackerman Abraham	24						27
Beard Mary Ann	13						13
Baughman Jacob	15						15
Baughman David	17						17
Baughman John	38						38
Baughman Josiah	24						33
Baker Emanuel	7						7
Baker William	15						15
Bell Daniel	17				27		44
Bell James	126				77		203
Bell Silas	34				1		35
Bell Phineas	6				4		10
Bowie Rebecca	22						22
Bowersmiths Jacob	32						32
Boston James							
Brown Martin	24						24
Brown James	17						17
Bowersmiths Olive	26						26
Battes John	50						25
Bradley David	50						50
Beard Amos	35				125		160
Brown Solomon	13						13
Burdick Silas	24						24
Conklin David	33						33
Cipona Robert	50				8		64
Craven David	20						20
Deck John	57						57
Dural William	11						11
Downey William	21						21
Drake Elias	12				2		212
Dele John	98	12					6
Felkner Jacob	127	98					98
Fish James H.	56	127			5		132
Fish Cornelius	27	36			26		62
Farnum Henry	44	77					36
Farnum Hebediah	26	46					37
Felkner Henry B.		26			11		37
Finney Nelson					3	20	23
Finney Rufus						12	12

Chattel Property 1846

State	County	Area	Total	Remarks
		27	1 57	
		8	56	
		4	27	
		4	31	
		5	35	
		11	80	
		10	70	
		2	14 8	
		4	31 8	
		13	90	
		61	4 16	
		10	72	
		3	21	
		28	1 89	
		10	66 8	
		7	49 8	
		5	35	
		8	53 8	
		7	50	
		15	1 02	
		48	3 28	
		4	27	
		7	49	
		10	68	
		19	1 31	
		6	41	
		17	1 17	
		3	23	
		6	42 8	
		1	4	
		2	13 8	
		29	2 01	
		40	2 70	
		15	1 27	
		11	74	
		11	76	
		11	76	
		7	47	
		4	25	

Mill Creek No. 4

Owners Names	Commented and Unenumerated	Merchants & Manuf. Stock	Personal Credits	Total
Graham Ralph	106			106
Graham Thomas	24			24
Graham William	50		105	155
Gray John	13			13
Gamble John	37			37
Gamble Robert	49	6		55
Gamble Benjamin			24	24
Guy Nelson	33			33
Hutchinson John	70		50	120
Hutchinson Joseph	72	2	16	90
Hannawalt Christopher	39			39
Hannawalt George	42			42
Hill Sanford W.	10			10
Highland Henry	63			63
Huffman Daniel	147			147
Hays William	86			86
Henderson John	50			50
Hamilton Alexander	32			32
Hinton Levi	29			29
Hogard Susan	50			50
Jenkins Lewis	82	18		104
Johnson Joseph C.	63			63
Johnson Robert	23			23
Highland	63			63
Keens John	26			26
Kelly Daniel S.	17		8	25
Lizet James	61		29	61
Lizet Abrahm	101			130
Luckenbill John Junr.	13			13
Luckenbill John Senr.	46			46
Long Daniel	184			184
Long Wesley	32		6	38
Low Clark	65			65
Murfield John W.	38			38
Murfield George W.	22			22
Murfield Joshua	11			11
McCowley William	77			77
Myers Christopher	77	6		103

Personal Property 1846

State Tax	County	Road	Total	Remarks
32			217	
7			49	
46			318	
4			27	
11			76	
16			113	
7			49	
10			68	
38			258	
27			184	
12			80	
13			86	
3			20	
19			1299	paid
44			301	
26			176	
15			102	
10			67	
9			59	
15			101	
31			213	
19			129	
7			47	
19			129	
6			413	
7			51	
18			125	
39			266	
4			27	
14			94	
55			377	
11			78	
19			133	
4			78	
11			45	
7			23	
23			158	
31			211	

44 Mill Creek Township No. 4

Owner Names	Enumerated and Unenumerated Articles	Mechanics & Manufactures Stock	Money & Credit	Total
Norris Joseph	26			26
Norris James B.	36			36
Norris Edward	132			132
Owen Warren	8		45	53
Pierst John	67			67
Pierst Silas	57	24		81
Penny Packer Jacob	28			28
Price David H.	8			8
Perry William	25			25
Robinson Asa	190			190
Robinson Henry H.	64		5	72
Roberts Rebecca	33			33
Sain Daniel	8			8
Smith Solomon	82		10	92
Smith Frederick	5	3		7
Sole Galen	40			40
Smart John S.	41			41
Sherwood Samuel	41	68		109
Spreul Thomas	6			6
Stimmel Abraham	101			101
Said Hampton	16			16
Thompson James Junr.	86	113	25	224
Thompson John	65			65
Thompson Wm Junr.	149		23	222
Thompson Wm Junr.	28			28
Thompson James Jr.	13		20	33
Thompson Charles	42			42
Thompson George	35			35
Thompson Anderson	9			9
Tofsey Aaron	86			86
Tofsey Stephen D.	15	55		70
Tofsey William	67	24		81
Taylor Washington	67			67
Thompson James Sr.	19			19
Tofsey John	28			28

Personal Property 1846

State	Loc	County	Road	Total	Remarks
			7	53	
			11	74	
			40	271	
			16	109	
			20	137	
			24	166	
			8	57	
			2	169	
			7	57	
			57	390	
			22	148	
			10	69	
			2	16	
			28	189	
			1	6	
			12	82	
			12	84	
			33	223	
			2	12	
			30	207	
			5	33	
			135	920	
			19	133	
			67	455	
			8	57	
			10	68	
			13	86	
			10	72	
			3	19	
			26	176	
			21	143	
			24	166	
			20	137	
			6	39	
			8	57	

Collected
 page 42 - 2878
 43 - 3978
 44 - 4647
 45 - 115.03
 9.22
 \$ 124.72
 Town 1.54
 amount do 22.00

Mill-Creek No. 4

Original Owners Names	Enumerated & Unenumerated	Merchants & Min ^{rs} Stock	Money	Total Value
Walker Joseph	17			17
Wilkins Seymour	50			56
Wilkins Charles	10			10
Weller Edward	97		15	249
Walley Conrad	8			8
Walley Samuel	20			20
Walley John	15			15
Webb Joseph	56			56
White John J.	27			27
Wells Isaac's heirs	53			8
White Charles W.	18			56
				19
Trav				
Conklin Wm N.	Watkins No 1			3
Same	3			4
Same	8			5
Same	11			8
Broom R. L.	8			6
Same	14			3
Graham Thomas	6			5
Hammawalt Christopher	4			4
Same	26			4
Keens John	9			6
Same	13			2
Shover Simon	20			3
Robinson Bartlett G.	7			6
Same	15			8
Same	17			6
Same	19			8
Same	21			2
Same	23			5
Same	25			4
Thompson James W.	16			8
Same	18			8
Same	22			6
Same	24			6
Thompson James W.	10			6
White Charles W.	27			6
Watkins Joseph J.	2			3
Same	12			8
Same	28			3

Personal Property 1846

State Tax	County Tax	Road	Total	Remarks
		6	6	352
		15	15	102
		3	3	208
		75	75	510
		2	2	16
			6	41
			4	31
			17	1152
			9	59
			2	16
			17	115
			6	39
			1	6
			1	8
			1	10
			2	16, 20 for 1845
			2	12 } both to Thomas Graham
			1	6
			1	10 12 for 1845
			1	8
			1	8 10 for 1845 all to R. L. Broom
			2	123
			1	62
			1	6 all to Benn Lopez
			2	123
			2	163
			2	123
			1	63
			2	123
			1	103
			1	83
			2	16
			2	12
			2	12
			1	10
			2	12
			1	4
			1	6
			2	163
			1	63

546 Dover Township No. 5

Owners Names	No. Entry	Quantity	Water Conn	Original Quantity	Acres	Value
Allen Romanta	5497	1358	Blues Co	Robert Means	107	250
Abraham William	5498	1358	"	Same	56	133
Bayly Thomas M.	5505	200	"	Jelly Onion	217	461
Same	5869	1000	Scoto R.	Wm B. Vornuty	1000	1855
Brown Samuel	5505	255	Blues Co	Robert Means	63	134
Beck Samuel	5497	1358	"	Same	200	497
Beck Samuel W.	5497	1358	"	Same	25	53
Brown John K.	5497	1358	"	Same	105	223
Burroughs Jonathan	5497	1358	"	Same	120	321
Same				House		300
Bethard William	5501	800	Mill Co	Same	91	229
Bethard Elizabeth	5501	800	"	Same	45	113
Bethard Alexander	5501	800	"	Same	65	155
Bowen Jonathan	4065	1000	"	John Overton	113	299
Buxton James	9028	1000	"	John Hout	100	344
Bowen A. R.	5135	1000	"	John Pride	53	178
Bowen E.	5135	1000	"	Same	107	375
Bowen A. R.	5135	1000	"	Same	41	102
Carpenter Jesse	5497	1358	Blues Co	Robert Means	39	71
Cratty John	5501	800	Mill Co	Same	220	583
Same				House		106
Columber John	5501	800	"	Same	234	620
Clarke Elizabeth	4065	1000	"	John Overton	50	133
Dodd Isaac	5135	1000	"	John Pride	53	170
Dysett Stephen	5135	1000	"	Same	107	397
Same				House		212
Dixon Exor. of Graham	3007	1087	"	John Graham	234	622
Emberson William	5498	1355	Blues Co	Robert Means	100	265
Ferris Joshua	5497	1355	"	Robert Means	100	265
Hanagan William	5501	800	Mill Co	Same	50	133
Freshwater William	5135	1000	"	John Pride	147	505
Hiller Lewis	5502	800	Blues Co	Robert Means	70	175

Lands and Houses 1846

State	Tax	County	De	Road	Total	Remarks
				75	4 87	5.90 for 1845
				40	2 59	
				1 38	8 99	
				5 56	36 17	
				40	2 61	
				1 43	9 30	
				16	1 03	
				67	4 35	
				96	6 26	
				40	5 85	
				67	4 46	
				34	2 20	
				46	3 02	
				90	5 83	
				1 03	6 71	
				53	3 47	
				1 12	7 31	
				31	1 99	
				21	1 38	
				1 75	11 37	
				32	2 07	
				1 86	12 09	14.62 for 1845
				40	2 59	
				57	3 31	
				1 19	7 74	
				64	4 13	
				1 87	12 13	1172 D should be 237a 120a to Charles Mitchell
				79	5 17	
				7		
				79	5 17	
				40	2 59	
				1 51	9 85	
				52	3 41	4.13 for 1845

Dover Township No. 5

Owners Names	No. Entry	Quantity	Water Course	Original Quantity	Acre	Value
Green William	5499	1358	Blues Cr	Robert Means	351	680
Gray Ryan	5497	1358	"	Same	243	515
Gibson William	5497	1358	"	Same	81	172
Guy John	5501	800	Mill Cr	Same	50	125
Graham John of Ky ¹⁰ heirs	3007	1087	"	John Graham	112	297
Henderson Thomas	9028	1000	"	John Hunt	100	344
Hawey Charles & Jane	3007	1087	"	John Graham	116	301
Hawey James	3007	1087	"	Robert Means Same	112	297
Irvine Mahlon	5502	800	"	Robert Means	106	281
Jones John W.	5135	1000	"	John Pride	428	1476
Kerr Robert M.	5497	1358	Blues Cr	Robert Means	220	1101
Same	5498	1358	"	Same	435	1040
Lizet Abner	5499	1358	"	Same	110	292
Lane John	9028	1000	Mill Cr	John Hunt	65	189
Longbrake Susan	9028	1000	"	Same	160	466
Longbrake Daniel	9028	1000	"	Same	109	288
Myers Michael	5498	1358	Blues Cr	Robert Means	100	256
Myers Jacob	5498	1358	"	Same	76	179
Myers John	5498	1358	"	Same	30	77
Myers Adam	5498	1358	"	Same	50	128
Mather Ebenezer	5504	428	"	Same	25	59
Same	5502	800	"	Same	163	390
Mc Carty William M.	3555	372	Mill Cr	Edward Dowse	437	1390
Mitchell Thomas	3007	1087	"	John Graham	50	133
Price L. H.	5504	428	"	Robert Means	164	391
Perkins Schuyler	5498	1358	Blues Cr	Same	137	326
Same	5504			House		75
Price Aaron	5505	255	"	Same	63	133
Palmer Waterman	5502	800	Mill Cr	Same	100	265
Pugh George L.	5135	1000	"	John Pride	112	381
Robston Wm S.	5498	1358	Blues Cr	Robert Means	65	152
Ryan James	5497	1358	"	Same	106	225
Ross Alexander	5499	1358	"	Same	200	530
Robinson Bartlett G.	3007	1087	Mill Cr	John Graham	62	164

Lands and Houses 1846

State Tax	County	Road	Total	Remarks
			15 26	
		1 95	13 76	
		1 54	10 04	
		52	3 35	
		37	2 44	10.06 simple tax for '41 to '45
		89	5 79	+ 1/1000
		1 03	6 71	
		90	5 87	7.10 for 1845
		89	5 79	
		84	5 48	
		4 43	32 25	
		3 30	21 47	
		3 12	20 28	
		88	5 69	
		57	3 68	
		1 40	9 09	
		86	5 62	
		77	5 00	
		54	3 49	
		23	1 50	
		38	2 50	
		18	1 15	
		1 17	7 60	
		4 17	27 10	
		40	2 59	
		1 17	7 62	
		98	6 36	
		22	1 46	
		40	2 59	
		79	5 17	
		1 14	7 43	
		46	2 96	
		67	4 39	
		1 59	10 33	
		49	3 20	

Owners Names	No. Entry	Quantity	Water Course	Original Proprietor	Acres	Value
Reynolds James	5504	428	Mill cr	Means & Stokely	53	127
Richey Joseph H	9028	1000	"	John Hunt	62	212
Richey Wm Jr.	9028	1000	"	Same	106	371
Same				House		200
Richey Adam	9028	1000	"	Same	85	293
Same				House		50
Richey Wm Senr.	9028	1000	"	Same	60	207
Riesel Joseph	9028	1000	"	Same	100	292
Sheldon Thos. A.	5502	800	Blues cr	Robert Means	71	6.
Sterling Lyne	5135	1000	"	John Pride	182	620
Strong Silas G.	5499	1358	Blues cr	Robert Means	239	635
Said Presley	5498	1358	"	Same	137	362
Said Presley	5498	14				
Said Samuel	5498	1358	"	Same	50	134
Spurgeon Amos	5499	1358	"	Same	100	265
Same	5499	1358	"	Same	106	307
Sheldon Eli	5502	800	Mill cr	Same	175	336
Smith David	3007	1087	"	John Graham	56	149
Shorman Vincent	3807	1087	"	Same	56	149
Strong Silas G.	5504	428	"	Means & Stokely	141	336
	4065	1087				
State	4065	1087	"	John Graham	242	641
State	4065	1000	"	John Overton	135	358
State	4065	1000	"	Same	403	1067
State	4065	1000	"	Same	250	663
State	5502	800	"	Robert Means	55	151
State	5505	255	Blues cr	Same	175	379
State	5135	1000	Mill cr	John Pride	144	534
State	5505	1000	"	Same	72	245
+ State	5504	428	"	Means & Stokely	30	72
+ State	5502	800	"	Robert Means	3	7
Swout Abraham	5497	1358	Blues cr	Same	239	633
Sumner Holley	5502	800	Mill cr	Same	37	98
Sumner David	5502	800	"	John Hunt	30	80
Swor Samuel	9028	1000	"	John Hunt	211	613
Sumner Abel	4065	1000	"	John Overton	59	156
Vangarden Henry	5502	800	"	Robert Means	97	233
Williams John	5504	428	"	Means & Stokely	109	210
Worley David	5502	800	"	Robert Means	100	265
Warren Wm M.	5499	1358	Blues cr	Same	91	241

State	Tax	County	Road	Total	Remarks
				38	2 489
				64	4 13
				1 11	7 23
				60	3 90
				88	5 715
				15	978
				62	404
				88	569
31a Entered and 40a from Eli Sheldon see below all since Dep made up					
				1 86	12 09
				1 90	12 389
				1 09	7 06
				40	2 61
				79	5 17
				92	5 79
				1 00	6 569 40a to Thos. A. Sheldon
				45	2 20 3,32 for 1845
				45	2 20 should be 47 acres
				1 00	6 55 3,09 SH no 3 for 1844 all to John Williams
				1 92	12 50 57,35
				1 07	6 98 29,88
				3 20	20 81 70,91
				1 99	12 93 28,63
				45	2 94 10,02
				1 14	7 39 30,33
				1 60	10 41 52,65
				73	4 78 21,24
				22	1 40 4,43 all to A. Williams paid by J. Williams
				2	14 ,31 Redeemed by Geo. W. Barker
				1 90	12 34 160a to David Swinam
				29	1 91
				24	1 56
				1 84	11 959
				47	3 04
				70	4 543 5,49 for 1845 paid for us
				63	4 10 1,29 SH no 3 for 1845 on 59a
				79	5 17
				72	4 70

Dover Township No 7

Owners Names	Enumerated Monies Monies Articles	Money Credits	Total
Abraham Wm M.	76		76
Allen Remanta	84		44
Allen Nathan B.	15		15
Bazil Thomas	26		26
Buxton James	110		110
Burroughs Jonathan	152	46	198
Burhard William	38		38
Burhard Alexander	70		70
Bowen Abraham	37		37
Bowen Jonathan Jr.	12		12
Bowen Edward	86		86
Bowen William	115		115
Badley William W.	54		54
Bick Thomas W.	80		80
Brown Samuel	85		85
Brown John R.	61		61
Breck Samuel	108	8	108
Bowdre Samuel	24		24
Bowen Alexander R.	98		98
Clark Elizabeth	38	33	71
Columber William	25		25
Columber John	53		53
Columber Matthew	51		51
Columber Katharine	26		26
Cratty Robert	2		2
Cratty John	80		80
Cratty William P.	40		40
Carpenter Jesse	41		41
Carrel Augustus	10		10
Dodd Isaac J.	30		30
Dodd Isaac	21		21
Dyert Stephen	92		92
Embersen William	71		71
Freshwater William	170		170
Hanagan William	73		73
Hiller Lewis	68		68
Hiller Adam	13		13

Personal Property 1846

State Tax	County Tax	Road	Total	Remarks
		23	1 48	
		13	86	
		4	295	
		8	51	
		33	2 14	
		59	3 86	
		11	74	
		21	1 36	
		11	72	
		4	23	
		26	1 68	
		34	2 24	
		16	1 65	
		24	1 56	
		25	1 66	
		18	1 19	
		32	2 11	
		7	47	
		29	1 91	
		21	1 38	
		7	49	
		16	1 03	
		15	1 00	
		8	51	
		1	4	
		24	1 56	
		12	78	
		12	80	
		3	19	
		9	58	
		6	41	
		28	1 79	paid
		21	1 38	
		57	3 31	
		22	1 42	
		20	1 33	
		4	25	

Dover Township No. 5

Personal Property 1846

Owners Names	Enumerated & Valued Articles	Money & Credits	Total
Green William	70		70
Gree Charles	49		49
Gray Ryan	115		115
Gibson William	32		32
Griffitts John H.	18		18
Huffman Rodan	27	50	77
Hawk Jacob	21	25	246
Hawk Martin	63	29	92
Huffman Daniel	58		58
Henderson Thomas	105		103
Hudson George	20		20
Johnson Robert	40		40
Kent John Jr.	30		30
Lane John	57		57
Lock John	38		38
Longbrake Jacob	88	4	92
Legget Abner	128		128
Loveloys John H.	41		41
Laraway Philip	20		20
Lyon Daniel	21		21
Lynnan Samuel	27	40	27
Longbrake Daniel	114	40	154
McKelvy John	59	12	71
McCormick James J.	23	18	41
McLeod Abraham	77		77
Myers Anna	17		17
Myers Adam	33		28
Myers Jacob	58		33
Myers Michael	58		58
Myers John	38	76	114
Mather Ebenezer	86		86
Mather William	52		52
Powers Abner	130		130
Perkins Schuyler	112		112
Price Aaron	55		55
Richey William	208	200	408
Richey Adam	108		108

State Tax	County & Road	Total	Remarks
		21	1 36
		15	95
		24	2 24
		10	62
		5	358
		24	1 54
		74	4 80
		26	1 79
		17	1 13
		31	2 00
		6	3 29 Left
		12	78
		9	58
		15	1 00
		11	74
		28	1 79
		38	2 50
		12	80
		6	39
		6	41
		8	53
		46	3 00
		21	1 38
		12	80
		23	1 50 2 44 for 1844
		5	33
		23	1 52
		11	64
		17	1 13
		24	2 22 1 13 for 1844
		26	1 68
		16	1 01
		39	2 53 2
		34	2 18
		16	1 07
		1 22	2 96
		32	2 11 3

58 Dover Township No 5

Personal Property 1846

Owners Names	Enumerated & Unenumerated Articles	Money & Credits	Total
Richey Catherine	23	58	81
Richey Sarah	28		28
Richey Joseph K.	27		27
Richey James B.	61		61
Ramsay William	41		41
Rufzel Joseph	136		136
Rolston Wm S.	34		34
Ryan Jese B.	38		38
Ryan James	105		105
Ross Alexander	20		20
Reynolds James	67		67
Robinson John	10	100	110
Rufzel Adoniram	10		10
Spurgeon Amos	103		103
Spurgeon Elias	22		22
Spurgeon Nathan	28		28
Spurgeon George	30		30
Said Samuel	24		24
Said Presley	126		126
Satterlee Samuel	34		34
Sibald Israel	24		24
Sheldon Thomas A.	35		35
Stiner Abraham	38		38
Taes James	15		15
Twinam David	39		39
Turney Joseph	72		72
Tanner Holley	26		26
Tanner David	70	44	114
Tanner Abel	52		52
Tomlinson Thomas	92		92
Vangorden Henry S.	53		53
Vangorden Henry A.	17		17
Vangorden Samuel	28		28
Williams John	99		99
Williams John M.	8	25	33
Worley Josiah	14		14
Worley David W.	47		47
Wilnuth William D.	22		22
Worley William	33		33

State tax	County	Road	Total	Remarks
		24	1 58	
		8	55	
		23	1 50	
		19	1 21	
		12	80	
		41	2 65	
		10	66	
		11	74	
		31	2 05	
		27	1 75	
		20	1 31	
		33	2 14	
		3	199	left
		31	2 00	
		7	43	
		8	55	
		9	58	
		7	47	
		38	2 46	
		10	66	
		7	47	
		11	68	97 for 1844
		11	74	
		4	29	
		12	76	
		22	1 40	
		8	51	
		34	2 22	
		16	1 01	
		28	1 79	
		16	1 03	
		5	35	Blind man
		8	55	
		30	1 93	
		10	64	
		4	27	
		14	92	
		7	43	
		10	64	

Collected
 page 42.00
 48.87
 37.76
 Total 128.63
 Land 405.51
 amount of 15.30
 S.H. No. 3 - - - 4.38
 583.82

59 Paris Township (No 6)

Lands and Houses 1846

Owners Names	No. Entry	Quantity	Water	Original Quantity	Acres	Value
Aurine Wesley	4074	600	Mill Cr	Benjamin Biggs	50	159
Aurine Abraham	4075	666	"	Same	80	254
Aurine Andrew	4066	750	"	John Overton	97	386
Aurine John	4066	750	"	Same	109	462
Aurine Moses	4066	750	"	Same	81	322
Aurine Henry	4066	750	"	Same	184	780
Same				House		159
Same				Mills		530
Aurine Abraham Jr	5390	666	"	Robert Means	100	291
Aurine John Jr	5392	662	"	Same	50	160
Aurine Henry Jr	5416	500	"	Nathan Lamm	100	318
Aurine Josiah	5380	666	"	R. Means	139	389
Aurine Andrew Jr	5416	500	"	N. Lamm	60	192
Aurine Andrew Jr	5351	1087	"	Edward Douse	1/4	14
Andrew Horace	5292, 12378	440	"	James Galloway	88	280
Alexander James	3351	1087	"	E. Douse	1/3	5
Brown Robson L.	3351	1087	"	E. Douse	30 1/2	110
Same	4069	1000	"	E. Rickman	60	190
Beam George	5140	443	"	R. G. Anderson	50	133
Barrett Thomas	1943	800	"	Thomas Kemmer	23	46
Beigler Tobias	1913	800	"	Same	115	365
Bealville N.	5380	666	"	Robert Means	43	125
Bealville Joseph	5380	666	"	Same	90	212
Same	3351	1087	"	Edward Douse	1/8	1
Beck Abraham	2254	1000	"	Same	75	198
Bloomershire Adam	2256	1000	"	Same	44	128
Bishop A.B.	2256	1000	"	Same	80	254
Burns John's heirs	2256	1000	"	Same	345	1100
Barnesoft Richard	3351	1087	"	Same	3	95
Bowser Jacob	3351	1087	"	Same	2	7
Bentley Mortimer	3351	1087	"	Same	1/3	13
Bean William M.	4069	1000	"	Elizabeth Rickman	110	350
Bayly Thomas M.	5136	800	"	John Pride	522	1957
Blue William	4075	666	"	Benjamin Biggs	120	381
Coder George	5136	800	"	John Pride	31	116
Clark Hanson	3351	1087	"	Edward Douse	8 1/2	32
Clark Hanson Jr	5416	500	"	Nathan Lamm	25	80
Coder Simon	4066	750	"	John Overton	94	349
Campbell William	4066	750	"	Same	60	190
Same	4069	1000	"	Elizabeth Rickman	54	185

State Tax	County	Road	Total	Remarks
		48	286	
		76	457	2
		116	695	
		139	832	
		97	580	
		234	1404	
		48	296	
		159	954	
		87	524	
		48	288	
		95	572	
		117	700	
		58	346	2
		4	25	.07 S.H. no. 1
		84	504	
		1	9	.02 S.H. no. 1
		33	158	
		57	342	all to Simon P. Coon
		40	239	
		14	83	2
		109	657	
		37	225	
		64	382	
			2	1 .03 S.H. no. 1
		59	356	
		38	230	
		76	457	
		330	1980	275 1/2
		28	171	.47 28 S.H. no. 1
		2	13	all
		4	23	.06 S.H. no. 1
		105	630	
		587	3523	2
		114	686	310 1/2
		35	209	2
		10	58	2, 10/18 1845-1845 S.H. no. 1 all to R. S. P. Coon
		24	144	1, 74 " " all to Simon Coder
		105	628	
		57	342	
		55	333	

53 Paris Township No. 6

Personal Property 1846

Owner Names	No. Entry	O. Quantity	Water Course	Original Quantity	Acres	Value
Caryl Aja	4069	1000	Mill c	Elizabeth Rickman	104 1/2	389
Cratty William	4069	1000	"	Same	20	74
Coupland D. O.	4072	600	"	Same	727	2120
Dynes Chambers	5503	560	"	Robert Means	318	1011
Same	5392	642	"	Same	131	417
Dynes James C.	1013718	600	"	James Galloway	712	2453
Same	1913	800	"	Thomas Kemron	104	331
Same	4066	750	"	John Overton	33	122
Donley John	3354	1087	"	E. Douse	32	148
Same	4066	750	"	Same of town	67	247
Dolph George H	2256	1000	"	Edward Douse	30	95
Draper James	5738	666	"	Byler Hoile	40	177
Same	4076	600	"	Benjamin Biggs	64	179
Elliott John	1913	800	"	Thomas Kemron	100	318
Emmet Michael	5140	433	"	Richard C. Anderson	100	265
Ells Frederick	2256	1000	"	Edward Douse	80	254
Ells Sebastian	2256	1000	"	Same	44	143
Ells Margaret A.	2256	1000	"	Same	78 1/2	255
Floyd Oliver J.	5126	800	"	John Pride	75	281
Fulton John S	4069	1000	"	E. Rickman	150	596
Fensil John E.	2256	1000	"	E. Douse	26	83
Fensil George	2256	1000	"	Same	13	42
Geese Michael A.	5140	433	"	Richard C. Anderson	80	212
Gunderman Peter George	4069	1000	"	E. Rickman	49 1/2	171
Geese John	4069	1000	"	Same	35	111
Galloway James	5006	200	"	Bazaleel Norris	200	600
Hunsicker Daniel	3357	1087	"	E. Douse	63	233
Same	2256	1000	"	Same	43	137
Heganderfer George	2256	1000	"	Same	106	311
Howard Wm's heirs	5053	126	Darby c.	Peter Mannifoto	126	410
Same	5292, 12398	440	Nale c.	James Galloway	109	480
Hickey & Barry	3354	1087	"	E. Douse	357	3900
Same	3350	1088	"	Same	756	2600
Hinton Otho	5392	642	"	Robert Means	134	439

State Tax	County	Road	Total	Remarks
1	16		6 97	9.16 for '45
	22		1 33	
6	36		38 16	
	3	03	18 20	
	1	25	7 57	
	7	36	44 15	
		99	5 96	
		37	2 20	
		44	4 66	5.18 for 1844 & 45 total 7,84.4
		75	4 48	
		28	1 71	
		35	2 11	
		54	3 22	
		95	5 72	
		79	4 77	
		76	4 57	
		43	2 57	all to Lewis Wideman
		76	4 59	
		84	5 06	
		1 79	10 73	
		25	1 50	
		13	76	
		64	3 82	
		1 57	3 08	
		33	2 00	
		1 80	10 80	
		70	4 19	6.99 & 35 S. H. No. 1
		41	2 47	} all to Samuel Wicker
		93	5 60	1.84 on 26 a for '45
		1 23	7 38	
		1 21	7 27	
		11 70	70 20	Should be 969 acres
		7 80	46 80	5,68 S. H. No. 1
		1 32	7 90	

54 Paris Township MO

Owners Names	No. Entry	Quantity	Water Course	Original Proprietor	Acres	Value
Judy Joshua	5416	500	Mill Cr	Nathan Lammie	305	270
Johnson Samuel B's heirs	3354	1087	"	Edward Douse	102	404
Same	3357	1087	"	Same	55	204
Sammy James' heirs	3357	1087	"	Same	50	198
Kinney Stephen H.	3354	1087	"	Same	1234	757
Krautline S. P.	2256	1087	"	Same House	134	100
Kern Michael	2256	1087	"	Same	78	234
Kelsey Benjamin H.	4069	1000	"	Elizabeth Richman	85	283
Kelsey Isaiah	5392	662	"	Robert Means	154	418
Kerr Robert M.	5503	540	"	Same	6575	239
					200	583
Leener Leonard	12020	44	"	James Galloway	44	140
Longbrake Levi	2254	1000	"	Edward Douse	121	507
Lyon Benjamin	4069	1000	"	E. Richman	92	341
Lee Hugh	3357	1087	"	Edward Douse	3	106
Lee Cyprian	3357	1087	"	Same	36	151
Lawrence William C.	3351	1087	"	Same	2	15
Same	1913	800	"	Thos. Stover House	35	111
Lee Rowland	3351	1087	"	Thos. Stover House	12	141
					75	216
McDowell Thomas C	1913	800	"	Thomas Kennon	173	550
McDowell Archibald	1913	800	"	Same	173	550
Moore Harley	1913	800	"	Same	8	25
Meeker Ambrose	4066	750	"	John Overton	115	488
Murphy Co & M.	4066	750	"	Same	40	106
McCarty Wm M.	3352	800	"	Edward Douse	802	3824
Same	3353	800	"	Same	865	3668
Same	3350	1087	"	Same	500	1723
McClain John R's heirs	3351	1087	"	Same	24	95
Mathis Joshua	3351	1087	"	Same	357	2229
McClurg John	3351	1087	"	Same	1/2	27
Northrop & Todd	5138	666	"	Bayler Hill	752	2570
Pickett Rodney	2256	1000	"	Edward Douse	36	114
Same	3351	1087	"	Same	1/5	10
Same	3354	1087	"	Same	16	90
Pollock Alexander	3357, 3354	1087	"	Same	105	476
Same	4069	1000	"	E. Richman	86	239
Park William	5141	100	"	Wm Steele	110	

Lands and Houses 1876

State Tax	County	Le	Road	Total	Remarks
				2 91	17 46 2357 for '45
				1 21	7 27
				61	3 67
				59	3 56
				52	3 15 1/4 a to H. Shedd 1/4 a to Laura R. Wilkinson
				70	4 21 1/2 for '45 on 21 a 57 a bel for
				85	5 09
				1 25	7 52 132 a to William Drake
				72	4 30 5.79 for '45 on 132 a Kelley way sale
				1 75	10 50
				42	2 52
				1 52	9 13
				1 02	6 13 all to Levi Lyon 1/4 a to R. Bonney
				32	1 91 53 Cops all to C. W. Rosette 1/4 a to R. Bonney
				45	2 72 This P. Rucok this 1/4 a to Edward
				4	2 72 1/4 a to R. R. Partridge
				33	2 02
				65	3 80 '89 Cops
				1 65	9 90
				1 65	9 90
				7	45
				1 46	8 78 9
				32	1 91
				11 47	68 83
				11 00	66 02 57 1/2 SH #1
				5 27	31 01
				25	1 71 9
				6 65	40 12 55.31 on 132 a for 1845 336 SH #1
				8	49 13 Cops.
				7 71	46 26 9
				34	2 05
				3	18 11 Cops
				27	1 62
				1 45	8 93 9 43 a.
				72	4 30 9

57 Paris Township No. 6

Owners Names	No. Entry	Quantity	Water Course	Original Owners	Acres	Value
+ Page Wm M.	4069	1000	Mile 6	E Rickman	95	238
Same	5551	1087	"	E Douse	4	21
Phelps Levi	3551	1087	"	Same	43	254
Parthemore Frederick	4074	600	"	Benjamin Biggs	80	254
Parthemore Jacob A.	4074	600	"	Same	80	254
Same	1913	800	"	Thomas Kemmer	194	614
Parthemore Jacob	12314	70	"	William Withers	20	286
Same	5292.12398	440	"	James Galloway	7	26
Ruppnight Philip	5140	443	"	Richard C. Anderson	70	185
Reed William	4074	600	"	Benjamin Biggs	100	291
Reed Ezra	4074	600	"	Same	75	217
Reed Daniel	4074	600	"	Same	61	177
Reed Zepheniah	4074	600	"	Same	103	300
Reed Anna	4074	600	"	Same	100	318
Same	4066	750	"	John Overton	84	312
Russel Letitia	5390	666	"	Robert Means	46	134
Reed Samuel	5390	666	"	Same	126	315
Same				House		100
Reed Thomas V	4069	1000	"	E. Rickman	96	332
+ Ross Joseph C.	4069	1000	"	Same	30	95
Ruppnight Gottlieb	2756	1000	"	Edward Douse	21	63
Reynolds Elisha	3551	1087	"	Same	25	92
Rogers Benjamin	3551	1087	"	Same	50	199
Richey Catharine	3551	1087	"	Same	50	179
Ross H. Chas. W.	3551	1087	"	Same	1	38
Same				Machine		57
Smith James	5390	666	"	Robert Means	83	243
Shaw Harrison	4076	666	"	Benjamin Biggs	111	295
Stiguer H. Dr.	4074	600	"	Same	75	218
Sprague Tho. Lewis	5292.12398	440	"	James Galloway	88	282
Sprague Thomas	5292.12398	440	"	Same	5	20
Skinner A. L.	3554	1087	"	Edward Douse	89	424
Shedd Henry	3554	1087	"	Same	5	35
Strong Silas G	2254	1000	"	Same	273	2048
Saxton John	2254	1000	"	Same	68	180
Saxton Joseph	2254	1000	"	Same	60	157
Sprague Jackson G.	4069	1000	"	E Rickman	30	75
+ St. John Henry	4069	1000	"	Same	108	286
Sterling Lyne	5136	800	"	John Pride	385	1493
Staley Peter	5416	1000	"	Nathan Lawrence	108	346

Paid Lands & Houses 1846

State	Tax	County	Road	Total	Remarks
				71	4 28 - should be 9542 all Hugh Moore
				6	38
				76	4 57
				76	4 57
				76	4 57
				184	11 059
				86	5 15
				8	47
				55	3 33
				87	5 24
				65	3 919
				53	3 19
				90	5 40
				95	5 22
				94	5 62
				40	2 41
				94	5 67
				30	1 80
				100	5 989
				28	1 71 all to Jackson & Sprague
				19	1 13
				28	1 66
				60	3 589
				60	3 58
				11	689 19 Cops,
				15	909 25 "
				73	4 37
				88	5 31
				65	3 92
				85	5 989
				6	36
				127	7 63
				10	63 1/2 acre to Land A, Cherry 3/8 to west addition of Morganville 1/4 from S. H. Keeney
				614	36 869
				54	3 24
				48	2 86
				22	1 35 2/30 for 1845
				86	5 15 all to John & Adam Rauch
				448	26 87 237.96 Sample taken on 151a for 1841 6/45 inches
				104	6 239

66 56. Paris Township No. 6

Lands and Houses 1846

Owners (Names)	No. Entry	Quantity	Original Water con.	Original Proprietor	Acres	Value
+ State	1913	800	Mill Co	Thomas Kemmer	88	280
State	1913	800	"	Same	8	26
+ State	5140	433	"	Richard C. Anderson	210	537
State	3357	1087	"	Edward Dowse	132 3/4	553
State	3357	1087	"	Same	125	593
+ State	5292, 12398	440	"	James Galloway	50	159
State	3357	1087	"	E. Dowse	1/2	14
Turner Thomas Jr	3357	1087	"	Same	34	24
Turner James	3357	1087	"	Same	1/4	1
Turner Thomas	4075	666	"	Benjamin Biggs	85	200
Turner Aquilla	4075	666	"	Same	100	234
Tues Samuel	5292, 12398	440	"	James Galloway	93	296
Wheeler John	2256	1000	"	E. Dowse	237	810
Ward James	3357	1087	"	Same	1/2	42
Ward Elizabeth & Mary	3351	1087	"	Same	24	314
Wapson Mains	3351	1087	"	Same	57	197
Same	3351	1		Mills		212
Wolford Adam	3351	1087	"	Same	1/2	22
Same	3351	1087	"	Same	1/2	27
Same	3351	1087	"	Same	7	57
Same	3354	1087	"	Same	63 3/4	280
Westlake Josiah	4075	666	"	Benjamin Biggs	100	292
Westlake James	4075	666	"	Same	64	186
Wood Michael S.	4075	666	"	Same	100	265
Winget Stephen	4069	1000	"	E. Rickman	7 8	30
Same	4069			House		50
Westlake Zephaniah	1913	800	"	Thomas Kemmer	34	105
Westlake Josiah	1913	800	"	Same	27 1/2	246
Watkins Joseph	5503	540	"	Robert Meems	11	32
Wheeler Richard C.	5503	540	"	Same	45	131
Wolford Elijah	5390	666	"	Same	155	452
Westlake Josiah	5392	642	"	Same	260	827
Westlake Samuel	5392	642	"	Same	102	324
West John	5392	642	"	Same	100	318

State	Lot	County	Road	Total	Remarks
				84	5 04 11.70 all to Wm Said Redeemed
				7	47 1.08
	1	61		9 67	12.91 for 1845 all to Godfrey Rowser 70a to Michael Geare
	1	66		9 95	55.26 12 SH. on 18a 2 acres to Wm Wells \$1.04 paid on 2nd
	1	78		10 67	25.22 84 SH.
				48	2 86 8.10 all to Amos Payne
				4	25 .52
				7	43 12 Corp
					2 01 "
				60	3 60
				78	4 21
				89	5 33
	2	43		14 58	15a to Michael Drunk
				13	76 1.26 SH.
				94	5 65
				59	3 55
				64	3 82
				7	40 11 Corp
				2	13 03 "
				17	1 03 28 "
				84	5 04
				88	5 26
				56	3 35
				79	4 77 6.42 for 45 P. 45
				9	50 should be 9 a all to Alexander Robinson
				15	90 25 Corp.
				32	1 74
				74	4 45 9
				10	58 0.76 for 1845 500
				39	2 36 3.27 " "
	1	36		8 14	
	2	48		14 89	
				97	5 53 9
				95	5 72 9

Total Collected 896 84 for 45 127.13 Corp 2.36 - SH. 23.27

57 Paris Township No. 6

Owners Names	What Town	In Lots	What Part	Value of Houses	Total Value
Allison G. W. B.	Marysville	2	Whole		53
Adams Demas	"	44	"		159
Alexander Jas. S.	"	6	"		16
Same	"	10	E 1/2		32
Same	"	15	"		48
Same	"	81	Whole	150	200
Bowser Jacob	"	115	1/3	106	127
Same	"	118	1/3		14
Broom R. L.	"	3	Whole		27
Same	"	5	"	200	265
Same	"	24	"		25
Same	"	61	"		42
Same	"	64	22 feet S side		45
Same	"	79	Whole		27
Same	"	123	1/2		32
Same	"	124	Whole 15/16		30
Bancroft Richard	"	107	Whole		8
Same	"	132	"		21
Same	"	133	"		16
Same	"	140	"		13
Same	"	141	"		11
Campbell William	"	53	"		159
Same	"	55	"		100
Same	"	66	1/3		32
Collins Matthias	"	1	Whole		53
Same	"	4	"		11
Same	"	5	"		21
Same	"	8	"		53
Same	"	9	"		64
Same	"	12	"		32
Same	"	13	"		42
Same	"	16	"		106
Same	"	20	"		106
Same	"	26	"		80
Collins Dennis	"	92	"		21
Collins Elisha	"	131	"		21
Same	"	134	"		16
Same	"	139	"		13
Same	"	142	"		11

Town Property 1846

State Tax	County Tax	Road Tax	Total Tax	Remarks
				Corporate
16	95	26		
48	286	79		36 S.H. 77.1
5	29	8		48 " " 48 for 1845 all 6 Elias, Colly
10	58	16		76 " "
14	86	24		16 & 144 S.H.
60	360	1.00		
38	229	.63		
4	25	7		
8	49	13		
79	477	1,329		39 S.H. 77.1
7	45	12		
13	76	21		1,26 S.H. 77.1
13	81	22		6,00 Perry
8	49	13		1,89 for 1845
10	58	16		
9	54	15		075 S.H. 77.1
2	14			all to Stephen F. Kinney
6	38	10		.65 for 1845 .03 S.H. 63 S.H. 77.1
5	29	8		.49 " 102 " 48 "
4	23	6		.40 " 102 " 39 "
3	20	5		.34 " 102 " 33 "
				1/2 of all to Joshua Mansfield W. 1/2 to Charles Mullin
48	286	.77		
30	180	.50		
10	58	16		
16	95	26		3,80 for 1845
3	20	5		.77
6	38	10		1.47
16	95	26		3.71
19	115	32		4.48
10	58	16		3.55
13	76	21		2.94
32	191	53		7.49
32	191	53		School House Lot
24	144	40		
6	38	10		109 all to Jackson G. Sprague
6	38	10		
5	29	8		
4	23	6		
3	20	5		
				all to R. L. Brown

58 Paris Township No. 6

Owners Names	What Town	In Lots No.	Out Lots	What Part	Value of House	Total Value
Curry Otway	Marysville	58		12 1/2 feet S. Side		32
Same		63		W. 1/2	50	132
Same		71		Whole		43
Curl Jeremiah		62		S 1/2		35
Same		63		S 1/2	100	185
Cole P. B.		94		Whole		80
Same		125		3/32 ^d		15
Chipsman Norman		35		Whole		95
Same		38		4/5		90
Same		39		Whole	600	1060
Clark Marshall		8		"		53
Casil John		30		"		11
Same		31		"		11
Same		42		"		21
Same		40		"		274
Dynes James C.		57		"		212
Same		88		"		54
Frank Wm H.		87		"	50	100
Gregg William		129		1/4		16
Same		136		1/4		11
Gill James H.		33		S 1/2		371
Greer John Leonard		21		S 3/4	50	178
Hall Augustus		6		Whole		16
Same		17		"		53
Harriott James E.		38		20 by 132 S. Side		32
Same		47		W. 1/2	100	206
Same		4		Whole	53	159
Irwin John D.		129		W 1/4		16
Same		136		W 1/4		11
January James			3	Whole		159
Janning Abraham C.		15		"	50	185
Same		19		"		53
Jhuson Samuel B's heirs		27		"		212
Same		116		W. 1/2		21
Same		117		W 1/2		14
Same		125		3/32 ^d		2

Town Property 1846

State Tax	County Tax	Road	Total	Corpora tion	Remarks
			10	58	16
			40	2 38	66
			13	77	21
			10	63	17
			55	3 33	92
			24	1 44	409 for
			4	27	73 45 S.H. 11:1
			28	1 71	47 92.85 " " 16 S.H.
			27	1 62	45 32.70 " " 14 "
		3	18 19 08	5,30 931.80	" " 1.83 "
			16	95	26 \$ for
			3	20	53 02 S.H.
			3	20	53 02 "
			6	39	103 03 "
			82	4 93	1.37
			64	3 82	1.06
			16	97	.27
			30	1 80	.50 7.43 for 45
			5	29	08 81 S.H.
			3	20	05 05 S.H.
		1	11	6 68	1.85
			52	3 20	89
			5	29	89
			16	95	263 4.33 for 436 45 10 S.H. 11:1
			10	58	16
			62	3 71	1.03
			48	2 86	.79
			5	29	8
			3	20	5
			48	2 86	.79
			55	3 33	92 27 S.H.
			16	95	26 07 "
			64	3 82	1.06
			6	38	10
			4	25	7
			1	4	19

Owners Names	What Town	In Lots	Out Lots	What Part	Here House	Value
Keyster Henry	Marysville	49		Whole		64
Same	"	50		5/2	300	389
Same	"	121		Whole		74
Same	"	128		"		64
Kelsey Benjamin S.	"	129		E 1/2	300	332
Same	"	136		E 1/2		21
Same	"	137		Whole		27
Same	"	144		"		27
Lee Cyman	"	51		1/2	106	265
Same	"	65		Whole		80
Same	"	68		"	150	254
Same	"	77		"		80
Lee Hugh	"	52		nearly 1/2	200	359
Laurence William C.	"	28		Whole		212
Same	"	100		"		4
Same	"	101		"		4
Same	"	108		"		2
Same	"	109		"		11
Same	"	52		20 ft. across Lot	200	215
McLain John W's heirs	"	34		Whole	100	318
Same	"	45		1/3		106
Same	"	22		Whole		159
Same	"	97		"		6
Same	"	98		"		6
Lansdown John	"	126		"		27
Lyon Levi	"	7		"		53
Same	"	10		NW 1/2		16
Same	"	15		W 1/2	250	313
Lee Rowland	"	103		Whole		16
Same	"	106		"		27
Miller Elizabeth	"	72		Whole	50	148
Mathott Joshua	"	1		"		11
Same	"		7	"		106
Same	"	7		"		16
Same	"	9		3/4		122
Same	"	12		Whole		13
Same	"	13		"		13
Same	"	23		1/2		90
Same	"	25		1/2		122
Same	"	43		W 1/2		53
Same	"	89		Whole		70
Same	"	93		"		40

State Tax	County	Road	Total	Conf. Tax	Remarks
			19	1 15	32
			1 17	2 00	1.74
			22	1 33	37
			17	1 15	32
			1 00	5 98	1.66
			6	38	10
			8	49	13
			8	49	13
			79	4 77	1.32
			24	1 44	.40
			76	4 57	1.27
			24	1 44	.40
			1 05	6 46	1.77
			64	3 82	1.069 6.36 S.H.
			1	7	2
			1	7	2
			1	4	1
			3	20	5
			64	3 87	1.069 11.50 simple tax for 1845 - 30 S.H. 11.01
			75	5 72	1.59 1.63 S.H.
			32	1 91	53 25 "
			48	2 86	79 30 "
			2	11	3 8 "
			2	11	3 8 "
			8	49	13
			16	95	26
			5	29	8
			44	5 63	1.56 22.55 for 1845
			5	29	89 03 S.H.
			8	49	13 05 "
			44	2 66	74 20.44 21 S.H.
			3	20	5 89 for 1845
			32	1 91	53 27.64 20 S.H.
			5	29	89 8 "
			37	2 20	61 58.77 25 " sold 1/4 to J. Caspall
			4	23	6 1.06.10 "
			4	23	6 1.06.10 "
			27	1 62	45 56.48 15 " sold 1/32 to J. Caspall
			5	29	8 1.15 " 8 " Value only 16% tax should be 1.60
			16	95	26 3.84 .08 "
			21	1 26	35 50.48 .9 " sold 1/64 to J. Caspall
			12	72	20 58.48 .8 " sold 1/64 to J. Caspall

Owners Names	What Land In Lots	Out Lots	What Part	Assess	Value
Pickett Rodney	Marysville	54	Whole		133
Same	"	56	"	Taxing 400	504
Same	"	67	"	600	685
Same	"	70	N 2/3		114
Same	"	80	Whole		80
Same	"		"	6	106
Pollock Alexander	"	51	E 1/4	50	133
Same	"	62	N 1/2		35
Same	"	73	Whole		80
Same	"	84	"		53
Same	"	85	Whole		42
Same	"	29	W N 1/2		53
Same	"	96	Whole		32
Phelps Levi	"	2	"		12
Same	"	3	"		32
Same	"	10	"	150	277
Same	"	11	"		13
Same	"	14	"		27
Same	"		"	1	106
Same	"		"	8	106
Page William M.	"	135	"	50	95
Same	"	138	"		27
Same	"	143	"		21
Repler Samuel	"	21	N 1/2	50	110
Ross William	"	69	Whole	280	412
Reynolds Elisha	"	60	"		27
Same	"	113	"		106
Same	"	120	"		80
Richey Catharine	"	114	60 Middle		42
Same	"	119	"		32
Sprague David R.	"	114	37 E. ind		24
Same	"	119	Same		23
Skinner William H.	"		1/6	150	175
Stewart Joseph's heirs	"	52	1/2		159
Savage William G.	"	116	3/2		21
Same	"	117	5/2		14
Sprague Jackson G.	"	76	Middle 1/2		67
Smith James	"		Whole	150	359
Smith Hepsil	"	99	"		2
Same	"	102	"		4

State Tax	County	Road	Total	Corporation	Remarks
		40	2 39	.66	
		1 51	9 07	2.52	
		2 05	12 33	3.42	
		34	2 05	.57	12,00 for 1845 26 S.H.
		24	1 44	.40	
		32	1 91	.53	
		40	2 39	.66	
		10	63	.17	
		24	1 44	.40	
		16	95	269.15 S.H.	
		13	76	212	
		16	95	269	
		10	58	169	
		4	22	.06	
		10	58	.16	
		83	4 99	1.38	
		4	23	.06	
		8	49	.13	
		32	1 91	.53	
		32	1 91	.53	
		28	1 71	.47	
		8	49	.13	
		6	38	.10	
		33	1 98	.55	
		1 24	7 42	2.06	28.87 for 1845 57 S.H. States
		5	49	.13	
		32	1 91	.53	
		24	1 44	.40	
		13	76	.21	06.5.H.
		10	58	.16	05 "
		7	43	.12	.74 for 45
		37	41	.11	.71 " " } 1.05 S.H.
		52	3 15	.87	all to Henry Shedd
		48	2 86	.79	.23 S.H. all to Henry Shedd
		6	38	.10	.03 "
		4	25	.07	.02 "
		20	1 21	.33	2.06 for 45
		1 08	6 46	1.79	
		1	4	.01	.05 for 1845 106 S.H. no 1
		1	7	.02	.10 " " 12 " "

61 Paris Township No 6

Town Property 1846

Owners Names	What Town	In Lots	Out Lots	What Part	Value of House	Value of Woods
Smoldgrafs William	Marysville	74		Whole	64	
Same	"	83		"	42	
Same	"	86		"	100	159
Same	"	95		"		42
State	"	51		W 1/4	200	292
State	"	58		S 3/4	150	247
State	"	59		Whole		16
State	"	64		W part		114
State	"	110		Whole		21
State	"	58		NW 1/2	150	247
State	"	41		whole		106
State	"		5	1/5		16
State	"	58		16 3/4	150	247
Laes Thomas	"	115		W 1/2		42
Same	"	118		Same		28
Unknown	"	36		1/8		6
Same	"	76		1/2		67
Welch Bill	"	32		36 f S. Side		37
Same	"	29		E 1/2		53
Same	"	32		46 f S. Side		43
Same	"	33		N 1/2	275	398
Woods W.W.	"	124		1/16		2
Same	"	11		W 1/2		39
Same	"	14		Same	150	212
Same	"	18		Whole		27
Woods Ira's heirs	"	70		S 1/2	100	157
Same	"	82		"		27
Wapson Mavis	"	11		1/2		39
Same	"	14		1/2	100	152
Same	"	36		1/8		36
Same	"	37		Whole		42
Same	"	45		3/4		237
Same	"	122		1/6		9
Same	"	127		1/6		104
Wheeler Solomon	"	75		Whole		106
Ward James	"	47		E 1/3		70
Same	"	48		Whole		64
Woods John P.	"	16		"		133

State	Ref	County	Ac	Road	Lot	Corps	redim	Remarks
					19	1	15	32 .10 S.H. 71.1
					13		76	21 08 "
					48	2	86	77 19 "
					13		76	21 08 "
					88	5	26	1.46 23.25 28 S.H. 70.
					74	4	45	1.23 17.67 18 "
					5		29	8 1.27 10 " 11.00 for 1845
					34	2	05	57 12.53 18 " 12.00 for all to R.L. Brown - Boston
					6		38	10 1.67 65 "
					74	4	45	1.23 23.77 38 "
					32	1	91	.53 12.19 15 "
					5		29	8 1.83 Redeemed by Chas. S. Thatcher
					74	4	45	1.23 28.61 - 18 S.H. 701 Error
					13		76	21 1/2 } paid
					8		50	14 1/2 }
					2		11	3
					20	1	21	33 2.01 S.H.
					11		67	18 1.29 S.H.
					16		95	26 1.57 S.H.
					13		77	21
					119	7	16	1.99 11.94 S.H. 70.1
					1		4	1 1/2
					12		70	.19 1.20 for 45 1.17 S.H. Perfected
					64	3	82	1.06 7.31 " 6 36 " all to Wm. S. Alexander
					8		52	14
					47	2	83	78 6.00 for 45 1.40 S.H.
					8		49	13 1.89 " " all to John Nettleton
					12		70	19
					46	2	70	76
					11		65	18
					13		76	21
					71	4	27	1.18
					3		16	4 1.28 for 45 }
					5		16	4 28 " " } all to Felix G. Wingfield
					52	1	97	.53 15 & 3.18 S.H. all to Johnson John
					21	1	26	.35 13 " 2.10 "
					19	1	15	.92 13 " 1.94 " all to Jas. E. Barrett.
					40	2	39	.66 9.33 for 1845

Paris Township No. 6

Owners Names	What Town	In Lots	Out Lots	What Part	House	Value
Wolford Adam	Marysville	78	78	Whole		32
Same	"	90	20	"		27
Same	"	91	4	"		27
Same	"		4	# 5/6		111
Same	"		5	4/5		64
Wingfield Felix	"	114	114	36 f. W. End		29
Same	"	119	119	Same		21
Same	"	122	122	9/6		45
Same	"	127	127	9/6		45
Wood Samuel & Sons	"	43	43	8/2	500	553

What Amt Collected	
Tax of '46	1517 40
Del tax of '45	236 74
" " "	14 98
Corporation	123 92
S. House	52 49
Last Sale	88 88
2034 40	
Collected since Jan 15	28 80
Corp	4 75
S.H.	08
2068 03	
Prising	6 00
2074 03	
28 80	
2045 23	

1540.45
144.65
171.77
6.00
1862 87

Town Property

1846

State Tax	County, &c	Road	Total	Corp	ration	Remarks
			10	58	16	
			8	45	13	
			8	49	13	
			32	2 00	55	1.33 S.H. on/3
			20	1 15	32	
			9	52	12	.89 for 1845
			6	38	10	.64 "
			13	81	22	1.35 "
			13	81	22	1.38 "
		1 66	9 95	2,769		1/2000

7.19. Corp. 197-133 S.H.

on Lands	Corp	School House	Delinquency
896 84	2 80	23 29	127.13
230 75	63 82	27 20	107,44 + 6,00 for prising
361 01	57 24		2 17

1488 60 123 92 52 49 236,74 6,00

28 80 4 75 08 This amount collected since settlement began and in the settlement of the duplicate 155.00 amount received for S.H. Corp. arrears of 1845

1517 40 128 67 52 57

1577 110 44

144 44 163 01

23 05

7 41

170 42 1 35

1540 45 144 65 171 77

1488,60
123 92 corp.
52,49 S.H.
6,00
1671,01 for 1846
236,74 del of '45
88,88 Tax Sale
1778,63
28,80
4,75 corp } collected since
08 S.H. } looking the done
Total 2030,26
14,99 for 1845 by Skim. & Lee
2045,24

Owner's Name	Enumerated Men Enumerated Articles	Merchants & Manufacts Stock	Money & Credits	Sold
Alexander Jas. S.	36			36
Amrine John Senr.	98			98
Allison W. B.	24		20	44
Ashbaugh Robert	13			24
Amrine John Jr.	47			47
Alexander & Kiskadee		739		739
Amrine Abraham 2 nd	67			67
Amrine Andrew Senr.	137			137
Arrowood Amos	28			28
Amrine Abraham 3 rd	75			75
Amrine Abraham 1 st	6			6
Amrine Andrew 2 nd	21			21
Amrine Moses	55			55
Amrine Alexander	58		24	82
Amrine Wesley	37			37
Amrine Josiah	66			66
Amrine Henry Jr.	47			47
Andrews Horace	27			27
Adams John M.	29			29
Andrews Thomas	13			13
Amrine Henry Senr.	198			198
Amrine Washington	15			15
Blomershine George A.	33			33
Brown J. P. G.	40			40
Blue Hamilton	57			57
Bancroft Richard	43			43
Brightler Tobias	89			89
Brown Jacob	5	26		31
Baker Andrew	48			48
Barker John	76			76
Bishop John B.	72	106		178
Baldwin Thompson	141	106		247
Bean George	47			47
Barris Jeremiah	30			30
Brooks John M.	53			53
Barris John	35	2		37
Bealville Nicholas	90			90
Blue Josiah	29			29
Bealville Joseph	48			48
Blue William	103			103
Beck Abraham	80			80
Burgantine Gilbert	22			22

State Tax	County	Rd	Total	Remarks
		11	65.18	Corp.
		29	176	
		13	79	22 Corp.
		7	43	12 "
		14	85	
		222	1330	3,69 Corp.
		20	121	
		41	247	
		8	50	
		22	135	
		2	11	
		6	38	
		16	99	
		25	148	
		11	67	
		20	119	
		14	85	
		8	49	
		9	52	
		4	23	
		29	356	
		4	27	
		10	59	
		12	72	20 Corp.
		17	103	
		13	77	21 Corp.
		27	160	
		9	56	15 Corp.
		14	80	
		23	137	
		22	130	
		74	445	Removd
		14	85	
		10	61	
		16	95	
		11	67	
		27	162	
		9	52	
		14	80	
		31	185	
		24	144	
		7	41	

Owners Names	Enumerated & Unenumerated articles	Mer & Mechanics Stock	Mining	Real Estate
Curry Otho	203			203
Coulter James	15			15
Cherry John W.	146			146
Coder George	53			53
Campbell William	57		28	85
Clark Marshall	54	53		107
Clark Ransom Jr.	20			20
Bluse E. B.	55			55
Cherry S. A.	67			67
Caspi John	98			98
Cose Michael	74			74
Cooper William Cole	24			24
Carter Wm	57			57
Caryl A. J.	5			5
Coder Simon	157			157
Curl Jeremiah	108			108
Cole P. B.	27	60		87
Drown Samuel	15			15
Doughty L. C.	17		58	75
Duce L. C.	35	25		60
Dickson Samuel	8			8
Drafter James	57			57
Dickson David	22			22
Dynes Chambers	65	33		98
Dolph George H.	29			29
Donly John	73			73
Duval Daniel	88			88
Dynes James C.	388		613	1051
Ell George Adam	17			17
Elliott John Jr.	49		30	79
Evans J. W.	8			8
Ell Frederick	54	27		81
Elliott John Junr.	41			41
Emmit Michael	64			64
Frazell Lucius H.	25			25
Frazell J. D.	91			91
Fulton John J.	62			62
Fensel Leonard	22			22
Frank and Wolford	63			63

State tax	County tax	Road	Total	Contribution	Remarks
		61	3 65	1.01	
		4	27		
		44	2 63		
		16	75		
		25	1 53	26	
		32	1 73	53	
		16	36	10	
		14	1 01	27	
		21	1 24	27	
		27	1 76	49	
		22	1 33		
		7	43		
		17	1 03		
		1	9		
		47	2 83		
		32	1 74	54	
		26	1 57	43	
		4	27	7	
		22	1 55	37	
		18	1 08	30	Returned
		2	14		
		17	1 03		
		7	40		
		27	1 76		
		9	52		
		23	1 31		
		26	1 58		
		3	18 92		
		6	34		
		24	1 42		
		10	63	17	
		16	97		
		12	74		
		17	1 15		
		7	45	12	
		27	1 64	45	
		19	1 12		
		7	40		
		17	1 13	31	

Paris Township No. 6

Owners Names	Enumerated Personal Merchandise Articles	Merchants & Manuf. Linen Stock	Money Credits	Total Value
Greenwood John		1550	10	1560
Gunderman Geo. P.	37			37
Inow George	37			37
Graham Robert	71		15	86
Geer Leonard	10		80	90
Gibson Robert	38			38
Golden Catharine	13			13
Golden William	21			21
Gibson William L.	99			99
Gibson John	18			18
Gibson John	18			18
Hoganderfer George	38			38
Hoover George	15			15
Howriott James E.	89		750	839
Jordan Samuel	18			18
Irwin John D.	4			4
Johnson John	89			89
Johnson A.P.	108			108
Jordan Wm. H.	39			39
January Catherine	6		8	14
Kelsey B.H.	135			135
Kerner Nicholas	25			25
Kelsey Josiah	39			39
Kinney S.H.	43			43
Kinkade James	21			21
Luckingbill Peter	44	2		46
Longbrake Levi	146	10		156
Lee Cyprian	75		100	175
Lee Cyprian & Co	53		200	403
Laner Leonard's heirs	13			15
Lee Rowland	41			66
Lee William E.	113			113
Lee Hugh	13			13
Lyons Levi	39			39
Lansdown John	4			4
Lyman Elias	19			19
Lott Leonard	29			29
Lawrence Wm. C.	76			76
Lee E.S.	200		225	520

Personal Property

1846

State	County	Road	Total	Upon ation	Remarks
			4 68	28 08	7,80
			11	67	
			11	67	
			26	1 55	
			27	1 62	45
			11	68	
			4	239	
			6	389	
			30	1 78	
			5	32	
			5	32	
			17	68	
			4	27	
			2 52	15 10	4,18
			5	32	
			1	7	2
			27	1 60	1,44
			32	1 74	54
			12	70	
			4	25	7
			40	2 43	67
			7	45	
			12	70	
			13	77	
			6	38	10
			14	839	
			46	2 81	
			52	3 15	87
			1 21	7 25	2,01
			4	27	
			20	1 17	33
			2 14	12 83	3,56
			4	23	6
			12	70	19
			1	7	2
			6	34	
			9	529	
			23	1 37	38
			1 56	9 36	2,60

66 Paris Township No 6

Owners Names	Immunated & Munim- ated Articles	Merchants & Man- ufacturers Stock	Money & Credits	Noted Value
Mills Thomas	31			31
Morse G.P.	254			260
M ^r Dowel Archibald	41		8	41
Marshall Joshua	110			110
Michael M.H.			5	5
Mullin Joseph Jr.	48			48
Middleton John	48			48
Mecker Ambrose	20	15	15	35
M ^r Adams Isaac	31		87	120
Mersham Cornelius	57			57
M ^r Intosh Amias	38			38
Moore & Mecker	122			122
Moore Harley	31			31
Mersham Noble	13			13
Nettle ton John	25	25		50
Picket Rodney	68	750	250	1068
Powers Edward	120			120
Parthemore Jacob	122			122
Payne Amasa	82			82
Parthemore Jacob S.	15			15
Page Wm M.	44		8	52
Plumb David	23			23
Parthemore Jacob A.	95		48	143
Phelps Levi	141			141
Pollock Alexander	122			122
Reed Daniel	32			32
Reed Anna	1		32	33
Ruppnight Gottlieb	72			72
Reed Richard	36			36
Reed Zepheniah	56			56
Rodgers Benjamin R.	91			91
Rice Joel	70			70
Reed Samuel	81			81
Ruppnight Philip	26			26
Washbon Charles	67			67
Robinson Wm M.	65	36	36	65
Robinson Alexander	95		14	109
Reed Thomas W	32			32
Rosette G.W.	19			19
Reed William	67	182		201
				67

Personal Property 1846

State tax	County	Road	Distal	Corpo- ration	Remarks
			9	56	
		78	4	68	
		12		74	
		33	1	98	
		1		9	
		14		86	
		14		86	
		10		639	
		36	2	16	60
		17	1	03	
		11		689	
		37	2	20	
		9		56	
		4		23	6 2.17 - '44
		15		90	25
		3	20	19	22 5.34
		36	2	16	
		37	2	20	
		25	1	48	
		4		27	
		14		94	26
		7		41	11
		43	2	57	
		42	2	54	70
		37	2	20	61
		10		58	
		10		59	
		22	1	30	
		11		65	
		17	1	01	
		27	1	64	
		21	1	26	
		24	1	46	
		8		47	
		20	1	21	33
		19	1	17	32
		33	1	96	
		10		58	
		60	3	62	1.10
		20	1	21	

Owner Names	Immediate Personal Merchandise	Merchants & Man. Stock	Money Credits	Total Value
Shaw Harrison	39			39
Skinner A. S.	127			127
Stiner Joseph	162			162
Staley Samuel	49			49
Stewart James A.	3			3
Saxton John	74			74
Smith John H.	25			25
Staley Catharine			300	300
Shedd Henry	77		307	385
Shedd Charles & John			225	225
Sprague David R.	63			63
Snarely John	17			17
Scott John	83			83
Stiner Mary Ann	62			62
Skinner J. W.	80			80
Stout Robert	32			32
Sprague Gallatin	10			10
Smagraps Sarah	5			5
Sprague Jackson G.	9			9
Sprague Lucy	49			49
Stiner Christian	32			32
Slicer Jacob	8			8
Skinner Wm H	15			15
Smith James	57			57
Strong Giles G.	6			6
Turner Thomas	31			31
Taco Thomas	8			8
Turner James	32			32
Turner Aquilla	99			99
Turner George	38			38
Turner Thomas Jr.	62			62
Taylor Lizzie	38		25	63
Town Sarah H.	24			24
Thompson John W.	44			44
Turner John	68			68
Westlake Wm	9		3	12
Westlake Sarah	141			141
Westlake Samuel Sr.	23			23
Westlake Samuel Jr.	47			47
Westlake Wellan	35			35
Wood M. S.	27			27
Wood W. W.	33			33

State Tax	County Tax	Road	Total	Remarks
		12	70	
		38	2 29	
		49	2 92	
		14	85	
		1	5	01
		22	1 33	
		7	45	12
		90	5 409	Paid under
		1 15	6 93	1.92
		67	4 05	1.12
		19	1 13	31
		5	3 18	8 9 Removed
		25	1 49	
		19	1 12	
		24	1 44	40
		10	58	
		3	18	
		1	9	02
		3	16	04
		15	88 9	
		10	58	
		2	14	04
		4	27	07
		17	1 03	28
		2	11	3
		9	56	15
		2	14	4
		10	58	16
		30	1 78	
		11	68	
		19	1 12	
		19	1 13	
		7	43	
		13	79	
		20	1 22	
		3	22	
		42	2 54	
		7	41	
		14	85	
		10	63	
		8	49	
		10	59	16

Owner Names		Men & Man. Stock	Money	Total
Wolford Adam	78			78
Ward Emos	37			39
Winget Stephen	22	5		27
Ward Nancy	5			5
Ward Elizabeth	9			9
Wood Margaret	8			8
Washburn Art. W.	4			4
Wolford Elijah	61			61
Wason Woods	128	575		703
Wason Mamas W	170		446	616
Wilkinson James M.	126	63	130	130
Ward James	15			15
Wingfield Felix G.	77	2	1	10
Whitesman Lewis	51			51
Weaver John	109			109
Woodruff N. W	64			64
Wood Alpheus	21			21
Wilmott Benson	45			5
Welch Bill	90			90
Wentland Elijah	7	38		38
Wells William	27	75		102
Wheeler Richard C.	32			32
Wells Wm H.	28			8
Wyle John	60			60

State	Co	Ac	Prod	Total	Remarks
					Corp
			23	1 40	.39
			12	70	
			8	49	.13
			1	9	
			3	16	
			2	14	04
			1	7	.02
			18	1 10	
			17	12 65	3.57
			1 85	11 09	3.08
			30	2 34	.65
			20	1 22	.34
			4	27	.07
			3	18	.05
			15	92	
			33	1 96	
			17	1 15	
			6	38	
			1	9	.02
			29	1 62	.45
			11	68	.2
			31	1 84	
			10	54	
			2	14	.04
			18	1 08	.2

70 Liberty Townships No. 7

Lands and Houses 1846

Owner's Names	No. Entry	Quantity	Water Course	Original Proprietors	Acres	Value
Ceryo David S.	3480	200	Mill Cr.	Samuel Bayly	25	53
Allen Edward Y.	13849	80	Darby	James Galloway	63	177
Broom A. L.	13447	455	Mill Cr.	Allen Latham	254	470
Bales William	6563, 6776	880	"	Duncan M. Latham	2	6
Broom R. L.	4404	1333	"	Benjamin Grimes	240	703
Baughn Mordecai	4404	1333	"	Same	22	64
Brake Adam	4404	1333	"	Same	54	158
Baughn Wm M.	4404	1333	"	Same	140	416
Blanchard Edwin A.	4404	1333	"	Same	180	583
Baughn Mordecai Jr.	4815	1380	"	Lewelling Jones	110	274
Baughn Sereniatu	4815	1380	"	Same	65	126
Baughn Mordecai Jr.	12388, 12401	200	"	Shanks & M. Queen	25	47
Bayly George W.	3462	666	"	John Scarborough	67 1/2	181
Baker Zebediah	3480	200	"	Samuel Bayly	35	74
Brown Smith	3689	600	"	Jacob Woolston	316	689
Bayly Isiah	3444	1000	"	David Duncan	38	81
Burr Charles	3444	1000	"	Same	153	279
Brake Michael	4815	1380	"	Lewelling Jones	115	310
Bennett Barnett	12472	1600	"	Mary Vance	22	45
Brooks Charles M.	12472	1600	"	Same	42	78
Benton Hiram	12472	1600	"	Same	42	94
Black Peter	12282	750	Darby Cr.	Richard Dorsey	90	156
Burson John	5641, 5778 } 5806, 6495 }	1828	Mill Cr.	Robert Means	100	212
Bottins Charles	5641, 5778 } 5806, 6495 }	1828	"	Same	83	176
Barley Charles John	12283	1000	Darby Cr.	Normy Wilkison	250	498
Burnham David	3487	400	Mill Cr.	William Dungeffie	155	287
Bennett Elisha D.	12472	1600	"	Mary Vance	1/2	2
Brown John	5727	1000	"	Robert Means	112	241
Cook Solomon	3444	1000	"	David Duncan	100	212
Cranston Stephen	3689	600	"	Jacob Woolston	180	385
Same	12484	200	"	Joseph Spencer	18 1/2	313
Same	12472	1600	"	Mary Vance	88	163
Same	12373, 12400 } 12403, 12413 }	1823	Darby Cr.	Rodgers, M. Queen & Co.	221	471
Clark Asa	12373, 12400 } 12403, 12413 }	1823	"	Same	50	106
Same	12472	1600	Mill Cr.	Mary Vance	41	72
Crowder John	12373, 12400 } 12403, 12413 }	1823	Darby Cr.	Rodgers, M. Queen & Co.	200	371
Clark Thomas	12373, 12400 } 12403, 12413 }	1823	"	Same	50	106
Coles Solomon	12282	750	"	Richard Dorsey	90	156
Clements Hanson	6563, 6776	580	Mill Cr.	Duncan M. Latham	56	164
Carter Israel	6562, 6776	580	"	Same	100	318

State Tax	County Tax	Road	Total Tax	Remarks
		16	108	1,22 for 1845
		53	363	
		141	964	14,77 SH No. 4
		2	12	
		211	1441	110a to Joshua Judy
		19	131	
		47	324	
		125	853	
		175	1125	
		82	562	
		38	258	
		14	96	
		54	371	
		22	152	4,16 for 1843 to 45
		207	1412	
		24	166	
		84	572	on 467a
		93	635	7,25 for 1845
		13	92	all to Brook Gleason
		23	160	
		28	193	
		47	320	25a to Abram Norval
		64	435	
		53	361	
		149	1021	258a all to Philip Sain
		86	584	15,04 for 1845 - 1,17 S.H. No. 10 Per to state
		1	4	
		72	494	
		64	435	5,60 for 1844
		115	789	12,00 S.H. No. 4
		24	642	
		49	334	
		141	965	1,88 S.H. No. 10
		32	217	2,50 for 1845
		22	148	1,70 " "
		11	760	100a to Wm Crowder
		32	217	
		47	320	3,68 for 1845
		49	336	
		95	652	

71 Liberty Township No. 2

Land and Houses

1846

Owner's Name	No. Entry	Quantity	Water Course	Original Quantity	Acres	Value
Chidester Holdridge	4404	1333	Mill cr.	Benjamin Grimes	182	297
Chandler Wintthrop	4400	1333	"	Same	80	297
Congill Elisha	5270	100	Darby cr.	George Winter	100	138
Same	4733	500	"	Thomas Sears	176	466
Colver Ruffal	3462	666	Mill cr.	John Scarborough	180	455
Darrow Anson	5777, 12472	1800	"	Means & Vance	2	8
Same	12393, 12400, 12403, 12413	1823	Darby cr.	Rodgers, McQueen & others	50	106
Darrow Alandsas	12393, 12400, 12403, 12413	1823	"	Same	50	106
Dovour Moses	12393, 12400, 12403, 12413	1803	"	Same	116	200
Same	5270	200	"	William Ruffal	295	548
Same	3490	100	"	William Richey	100	185
Danforth David	3462	666	Mill cr.	John Scarborough	108	318
Same	12472	1600	"	Mary Vance	33	79
Same				HOUSE		110
Dean Moses	12472	1600	"	Same	86	182
Davis Hezekiah	6563, 6776	880	"	Duncan M'Arthur	1 1/2	7
Davis Thompson	3487	400	"	Thompson Davis	195	310
Dixon & Baughn	4404	1333	"	Benjamin Grimes	32	94
Duffield Sarah	4265	1333	"	John Holmes	526	1673
Duncan Margaret	4265	1333	"	Same	358	1140
Ford Lederal	12393, 12400, 12403, 12413	1823	Darby cr.	Rodgers, McQueen & others	100	186
Same				House		40
Porter John	12393, 12395, 12400, 12403, 12413	523	"	James Galloway	84	15
Same				Same	37	68
William Porter			"	Same	12	22
Green Robert Co.	5641, 5778, 5806, 6495	1828	Mill cr.	Robert Means	40	82
Grimes Benjamin's heirs	4404	1333	"	Benjamin Grimes	970	2842
Gladhill William	4404	1333	"	Same	51	149
Griffette John	4404	1333	"	Same	22	50
Grimes Ashua	4815	1380	"	Levelline Jones	61	128
Green Theodoros	13447	455	"	Allen Lathams	127	235
Green Eliza	13447	455	"	Same	126	234
Garrett Noah	12472	1600	"	Mary Vance	49	91
Griffin Levin	12472	1600	"	Same	15	49
Green Theodoros	3462	666	"	John Scarborough	100	229
Gilbert M. J.	5641, 5778, 5806, 6495	1828	"	Robert Means	528	1126
Griffin Samuel	12393, 12400, 12403, 12413	1823	Darby cr.	Rodgers, McQueen & Co.	88	187
Galloway James	12393, 12400, 12403, 12413	1823	"	Same	54	115
Same	3487	200	"	Joel Jones	210	450
Same	5267	100	"	Bryan Simmons	100	212
Same	5267	100	"	James Baldwin	100	212
Same	5267	100	"	George Simons	100	212

State Tax	County Tax	Road	Total Tax	Remarks
	1 07		6 09	6.70 on 1000 for 1844 to 45 inclun
	70		4 80	
	56		3 85	
	1 40		9 55	
	1 30		8 92	10.26 for 1845
			4	16
	32		2 17	2.50 for 1845 all to James Galloway
	32		2 17	42 S.H. No. 10 all to Geo. Hall
	60		4 10	
	1 64		11 23	
	55		3 79	
	95		6 51	
	23		1 62	
	33		2 25	
	55		3 73	
	2		14	
	93		6 55	
	28		1 93	
	5 02		34 30	
	3 42		23 37	84a No. 5 to John a. Welch & 10a No. 5 to Wm. Jackson
			56	3 81
	12		82	
	4		31	35 for 1845
	20		1 36	
			45	
	25		1 68	
	8 53		58 26	16.68 S.H. No. 2 all to J. G. Galloway 200a to R. L. Brown
	45		3 05	4.85 for 1845 120 S.H. for 45 for in district
	15		1 02	1.41 " " rest. exhibited
	38		2 62	9.25 on 41a
	70		4 82	
	70		4 80	
	27		1 86	
	15		1 00	
	69		4 69	
	3 36		22 96	
	56		3 83	
	34		2 36	
	1 85		9 22	
	64		4 35	50a
	64		4 35	
	64		4 35	50a

Liberty Township No 7

Owner Names	No. Entry	Quantity	Water cons	Original Quantity	Acres	Value
Hosack David	4815	1380	Mill &	Lewelling Jones	67	160
Same				Saw Mill		75
Hosack John	4815	1380	"	Shanks & McQueen	1 67	397
Herd Andrew	12388, 12401	200	"	David Duncan	100	180
Hutchinson Stephen H	3444	1000	"	Same	25	53
Hathaway David W.	3444	1000	"	Samuel Poyly	157	292
Harrington Nelson	3480	700	"	Mary Vance	81	217
Harsha Thomas	12472	1600	"	Mary Vance	66	157
Hamilton James W.	12472	1600	"	Same	47	50
Herd Thomas	12472	1600	"	Same	3	10
Herd Wallace	12472	1600	"	Same	42	84
Hall Augustus	12472	1600	"	Robert Means	336	57
Hartsgans Sewall G.	5777	300	"	Robert Means	14	37
Herd James	5777	300	"	Same	200	636
Same	5641, 5778 } 5806, 6495 }	1828	"	Same	107	257
Same				House		212
Hazle Jacob	5641, 5778 } 5806, 6495 }	1828	"	Same	132	315
Hartshorn Sewall G.	5641, 5778 } 5806, 6495 }	1828	"	Same	115	275
Hanson Charles	6563, 6776	880	"	Duncan McQueen	44	93
Hamilton James	5249	400	"	Nathans Reed	141	374
Herd William	12484	200	"	Joseph Spencer	173	390
Hopkins Jonathan	3444	1000	"	David Duncan	100	212
Hornbeck George	4404	1333	"	Benjamin Grimes	40	117
Hornbeck James H.	4404	1333	"	Same	42	122
Hall George	12397, 12400 } 12403, 12413 }	1823	Darby Co	Rodgers, McQueen & others	60	127
Herd Thomas	12397, 12400 } 12403, 12413 }	1823	"	Same	144	304
Hammond Ezekiel	12397, 12400 } 12403, 12413 }	1823	"	Same	80	106
Heninger George	12397, 12400 } 12403, 12413 }	1823	"	Same	200	371
Herd Thomas	12397, 12400 } 12403, 12413 }	1823	"	Same	16	34
Haines Samuel	12282	750	"	Richard Dorsey	100	172
Johnson James	3689	600	Mill Co	Jacob Woolston	8	17
Johnson Matthew	3689	600	"	Same	6	13
Johnson David	4815	1380	"	Lewelling Jones	120	318
Jovin Joshua	3490	100	Darby Co	John Papwood	95	177
Inskels Edward W.	12282	750	"	Richard Dorsey	100	185
Judy Joshua	12397, 12400 } 12403, 12413 }	1823	"	Rodgers, McQueen & others	50	182
Same	5778, 5641 } 5806, 6495 }	1828	Mill Co	Robert Means	110	300
Same			"	Benjamin Grimes	225	750
Judy Jesse	4404	1333	"	Same	161	428
Judy Samuel	4404	1333	"	Same	185	491
Judy Nicholas P.	4404	1333	"	Same	50	133

Lands and Houses

State Tax	County Tax	Road	Total Tax	Remarks
			48	3 289
			22	1 549
			1 20	8 199
			56	3 819
			16	1 09
			88	5 95 6.88 for 1845
			63	4 45
			47	3 22
			14	96 1.11 for 1845 John Caspil all to J. Johnson
			3	20 33 " "
			28	1 89
			15	1 04 paid
			12	769
			1 92	13 04
			77	5 27
			64	4 35
			94	6 46
			82	5 64
			28	1 91 2.92 SH 72.4
			1 12	7 67
			1 17	8 00
			64	4 35
			35	2 40
			37	2 50
			38	2 60
			91	6 23 7.17 for 1845
			32	2 17
			1 11	7 60
			10	20 80 for 1845
			51	3 52 4.06 " "
			5	35
			4	27
			95	6 53
			53	3 63
			55	3 79 4.36 for 45 for 45
			55	3 73 on 41a to John Stickney
			90	6 15
			2 25	15 37
			1 28	8 77 86a
			1 47	10 07 14.65 for 45
			40	2 73 all to James Turner

Liberty Township (N.Y.)

Owner Names	No. Entry	Quantity	Water Course	Original Proprietor	Acre	Value
Herr Robert M.	5641, 5778	1828	Mill Cr.	Robert Means	632	1340
Kennedy Wm G.	5806, 6475	750	Darby Cr.	Richard Dorsey	95	165
Lockwood Israel	3462	666	Mill Cr.	John Scarborough	105	318
Same	12472	1600	"	Mary Vance	123	297
Same				House		159
Lockwood David	6563, 6776	880	"	Duncan McArthur	44	128
McClintick James D.	5729	1000	"	Robert Means	1008	2133
Miller Charles	3689	600	"	Jacob Woolston	50	106
Mattox Peter	6232	400	"	Tuttle Hudson	167	44
Moore William	6232	400	"	Same	232	62
Marsh Samuel	5641, 5778, 5806, 6475	1828	"	Robert Means	64	137
McAlfish George	4400	1333	"	Benjamin Grimes	40	116
Mattox Peter	4815	1380	"	Lewelling Jones	100	265
McAlroy Zachariah	12323, 12400, 12403, 12413	1823	Judge	Rodgers McQueen & Co.	30	64
McAlroy James	12323, 12400, 12403, 12413	1823	"	Same	103	220
Same	12448	200	Mill Cr.	Joseph Spencer	40	80
Montoyne Elijah	3444	1000	"	David Duncan	100	212
Maxwell Samuel	5777	300	"	Robert Means	60	127
McDonald Alexander	4265	1333	"	John Holmes	558	1800
Miller George	4933	500	Darby Cr.	Thomas Sears	50	133
Norval Eleanor	13849	80	"	James Galloway	37	63
Norval William	12282	750	"	Richard Dorsey	67	12
Norval Seth B.	12395, 12399, 12401, 12402, 12403, 12404, 12405	523	"	James Galloway	372	70
Norval Abraham	12395, 12399, 12402, 12403, 12404, 12405	523	"	Same	17	33
Newland Andrew	4815	1380	Mill Cr.	Lewelling Jones	82	153
Owen Benjamin H.	12388, 12401	200	"	Shanks & McQueen	50	93
Orrahood James	3480	700	"	Samuel Bagley	34	90
Orrahood Jacob	3480	700	"	Same	14	37
Same	3460	666	"	John Scarborough	95	242
Same				House		30
Orrahood Samuel	4933	500	Darby	Thomas Sears	100	265
Paul David	12472	1600	Mill Cr.	Mary Vance	15	45
Same	6563, 6776	880	"	Duncan McArthur	131	419
Same				House		25

Lands and Houses 1846

State	Val	County	Road	Total	Remarks
	402	27	4796.75	S. H. No 4 on 100a	
	49	3	282		
	95	6	52		
	89	6	09		
	48	3	26		
	38	2	62		
	6	40	43 73	112 acres to William McBlairy	
	32	2	17	5.13 for 1844 & 45 M. Wagon	
	13		90		
	19		127		
	41		281		
	35	2	38	5.04 for 45 R. p. 145	
	79	5	43		
	19	1	31		
	66	4	51	Don't say	
	24	1	64		
	64	4	35		
	38	2	60		
	5	40	36 90	all to G. A. Lyon	
	40	2	73		
	19	1	29		
	4		25		
	21	1	43		
	10		68		
	45	3	14		
	28	1	91	Don't say	
	29	1	84		
	71		76		
	73	4	96		
	9		61		
	79	5	43		
	13		92		
	1	16	8 59		
	7		51		

47^B Liberty Township (N.Y.)

Owners Names	No. Entry	Quantity	Water Course	Original Proprietor	Acres	Value
Pickard Alexander	4815	1380	Mill cr.	Lewelling Jones	100	185
Perkins Amos	4815	1380	"	Same	63	107
Same	4815	1380	"	Same	67	125
Parker Vivian	3444	1000	"	David Duncan	263	489
Rea Robert	4815	1380	"	Lewelling Jones	42	76
Rea Allen	4815	1380	"	Same	106	281
Reynier David	4815	1380	"	Same	75	200
Rea Levi	3444	1000	"	David Duncan	100	212
Rice Payne	3480	700	"	Samuel Bayly	56	120
Ramsey John	3480	700	"	Same	68	181
Reynolds Elisha	12472	1600	"	Mary Vance	94	175
Reynolds Sarah	12472	1600	"	Same	94	175
Raymond John	12472	1600	"	Same	38	95
Raymond & Green	12472	1600	"	Same	10	27
Raymond John	6563, 6776	880	"	Duncan M'Arthur	46	101
Same	6563, 6776	880	"	Same	51	148
Raymond Nathaniel	6563, 6776	880	"	Same	160	466
Robb John	13447	455	"	Allen Latham	126	234
Shirk Susannah	4815	1380	"	Lewelling Jones	100	185
Shirkmore Isaac	4815	1380	"	Same	15	29
Shirkmore Joshua	4815	1380	"	Same	47	86
Shirk John	3480	700	"	Samuel Bayly	256	678
Stewart Nathaniel	12472	1600	"	Mary Vance	100	239
Same	3462	666	"	Mary Vance	112	265
Shirk Isaac	12388, 12401	200	"	John Scarborough	32	60
Saunt Isaac J.	4404	1333	"	Shank & Wilson	40	130
Saucerman George	5278, 5641, 5806, 6475	1828	"	Robert Means	87	184
Spain John P.	12393, 12400, 12403, 12413	1823	Darby cr.	Rodgers & Queen	200	424
Spain John	12282	750	"	Richard Dorsey	95	161
Spain Joseph	12282	750	"	Same	95	164
Smith Charles	3689	600	Mill cr.	Jacob Woolsten	100	212
Shirk Adam	5249	400	"	Nathaniel Reid	130	855
Shirk Simon	5249	400	"	Same	20	67
Stedding Lyne	12283	1000	Darby	Young Wilkison	250	1391
Smith William D	12282	750	"	Richard Dorsey	95	164

Lands & Houses 1846

State	County	Road	Total	Remarks
			55	3 79
			32	2 198
			37	2 563
		1	47	10 033
			23	1 56
			84	5 76
			60	4 10
			64	4 35
			36	2 403 all to Michael Kline
			54	3 712
			52	3 59
			52	3 59
			18	1 95
			8	55
			30	2 072
			44	3 03
		1	40	7 55
			70	4 80
			55	3 79 4,36 to 45
			8	59
			26	1 76
		2	03	13 90
			71	4 90
			79	5 43
			18	1 23
			39	2 66
			55	3 79
		1	27	8 67
			48	3 30 3,80 to 45
			47	3 36
			64	4 35
		2	56	17 53
			21	1 42
		4	17	28 528
			49	3 363

7th Liberty Township No. 7

Owner Names	No. Entry	Quantity	Water Course	Original Owner Names		
State	3487	400	Mill Co.	William Dungeford	252	475
State	4815	1380	"	Lowelling Jones	35	93
State	12472	1600	"	Mary Vance	6	15
State	5228, 5641, 5860, 6955	1828	"	Robert Means	229	488
State	13447	455	"	Allen Latham	151	280
State	13447	455	"	Same	129	240
State	13753	100	"	William C. Wallace	101	177
State	12282	750	Darby Co.	Richard C. Dorsey	95	164
State	4404	1333	Mill Co.	Benjamin Grimes	110	322
Turner Samuel	4404	1333	Mill Co.	Benjamin Grimes	138	322
Turner James	4404	1333	"	Same	24	57
Thomas Abel	4815	1380	"	Lowelling Jones	1	3
Same				Grist Mill	250	
Thompson Andrew	3480	700	"	Samuel Parzly	289	758
Sucker Benjamin	3462	660	"	John Scarborough	67	190
Same	12472	1600	"	Mary Vance	65	155
Soby David's heirs	12472	1600	"	Same	30	72
Same	3462	660	"	John Scarborough	27	80
Saylor Thomas	6563, 6776	880	"	Duncan M'Arthur	160	260
Underwood Benjamin	4815	1380	"	Lowelling Jones	101	188
Unknown	12472	1600	"	Mary Vance	86	160
Unknown	13760	100	"	Jacob Sears	100	175
Wing Alexander	3689	600	"	Jacob Woodston	50	106
Wagon Mains	5249	400	"	Nathan Reid	90	214
Wheeler Nelson	12472	1600	"	Mary Vance	16	24
Wilson James	12472	1600	"	Same	175	324
Wilson William L.	12472	1600	"	Same	101	188
Wheeler M. J.	12472	1600	"	Same	47	104
Wheeler Thoma	12472	1600	"	Same	49	91
Walt Robert W.	12472	1600	"	Same	100	212
Wood David	1233, 12400, 12403, 12413	1823	Darby Co.	Noggs M'Queen & others	174	340
Weatherly William	1233, 12400, 12403, 12413	1823	"	Same	100	285
Weston Luther	6563, 6776	880	Mill Co.	Duncan M'Arthur	71	172
White Elisha's Estate	6563, 6776	880	"	Same	170	540
Same	5777	300	"	Robert Means	16	51
West Frederick H.	12335, 12339, 12401, 12413	523	Darby Co.	James Galloway	25	60

Chattel Property 1846

State	County	Road	Total	Remarks
		1 42	9 74	46.60 186 S.H. No. 10
		28	1 89	4.43
		4	31	1.13
		146	10 00	21.91
		84	5 74	12.58 828 SH No. 4
		72	4 72	11.04
		53	3 63	8.15
		49	3 36	7.40
		97	6 60	15.40
		97	6 60	
		17	1 17	
		76	5 18	
		2 27	15 54	17.87 for 1845. To pay 80 a to Bro. A. Bryan
		57	3 89	
		46	3 17	
		22	1 48	
		24	1 64	
		78	5 33	6.15 for 45
		56	3 85	
		48	3 28	3.77 for 1845 all to Bro. James
		52	3 52	14.17 sample tax for 1841 to 45
		32	2 17	3.33 S.H. No. 4
		64	4 38	
		7	49	
		97	6 64	
		56	3 85	
		31	2 13	paid
		27	1 86	paid
		64	4 35	
		1 02	6 97	
		45	3 79	
		52	3 53	
		1 62	11 09	
		15	1 05	
		18	1 23	

Total collected 686.49 2d 108.83 S.H. 33.48

75 Liberty Township N.Y.

Owned Names	What town	In lot	What part	House	Total
+ Brunt Susan	Newton	11	Whole		6
Bennett Barnett	"	15	"		11
Balton Abigail	"	14	"		8
+ Clement Hanson	"	7	1/2	30	38
+ Chandler Winthrop	"	3	Whole		6
Davis Hezekiah	"	1	"	200	206
Same	"	2	"		6
+ Darrow Anson	"	22	"		4
Same	"	16	"		13
Darrow Andreas	"	18	"		16
Green Theodore	"	4	"		8
Hall George	"	7	1/2	30	38
+ Hartshorn Putnam	"	17	Whole		16
Raymond John	"	5	"		13
Same	"	6	"		16
Same	"	8	"		13
Same	"	9	"		11
Same	"	10	"	75	83
Same	"	12	"		5
Same	"	13	"		6
+ Same	"	17	"		13
Same	"	21	"		5
Same	"	23	"		4
S					
Wheeler James G.	"	26	"		8

76 Town Property 1846

State tax	County &c	Road	Total	Remarks
		2	12	all to Robson & Brown
		3	22	
		2	16	
		8	78	all to Andreas Darrow
		2	12	14 for 1845 all to John Stickney
		62	422	
		2	12	
		1	8	all to Putnam Hartshorn
		4	26	
		5	33	
		4	26	
		5	33	
		4	26	
		3	22	
		25	170	
		1	10	
		2	12	
		4	26	all to Prantha White
		1	10	
		1	8	
		2	16	

76 Liberty Township No. 7

Owner's Names	Enumerated & Memoranda articles	Merchants & Manufacturers Stock	Money & Credits	Total Value
Argo William	12			12
Argo Samuel	6			6
Anderson William	4			4
Allman Israel	21			21
Avery Lewis	14			14
Beelan William	14			14
Botkins Charles	38			38
Buxley George W.	73			73
Benton Hiram	47			47
Brake Adam	54			54
Brown Smith	118			118
Brown James	7			7
Brown John B.	42			42
Brake Michael	81			81
Baughn Mordecai	74			74
Baughn Mordecai Jr.	27		7	104
Baughn Wm M.	80			80
Blanchard Edwin A.	18			18
Blanchard Rufus	47		1125	1125
Baker Zebedee	34 49			49
Bennett Barnett	51 34			34
Bland Saul	16 57			57
Baughn Jeremiah	145 16			16
Balinger Samuel	8 143			143
Bago John			8	8
Baker John	32			32
Brant Susan			20	20
Bennett Elisha	5	3		8
Boodge Vinah	35			35
Carter Zepheniah	20			20
Carter Israel	63			63
Carter Lewis	104			104
Carter Joseph	40		40	80
Carter Charles	61			61
Crowder John	69			69
Clements Ransom	65			65
Calver Rufael	104			104
Castle James	81			81
Castle Samuel	6			6
Clark Asa	85			85
Clark Thomas	31			31
Carter John	72			72

Personal Property 18216

State Tax	Road	Total	Remarks
	4	24	
	2	12	
	1	83	Remaind
	6	43	
	4	28	
	4	28	
	11	78	
	22	150	
	14	26	
	16	111	
	35	242	
	2	14	Remaind
	13	86	
	24	166	paid
	22	152	
	31	213	
	24	164	
	5	37	
	3 37	23 06	2
	3 25	100	
	10	70	
	15	104	
	5	33	
	43	293	
	2	16	
	10	66	
	6	41	
	2	16	Remaind
	11	78	Remaind
	6	41	paid
	19	129	
	31	213	
	16	109	3
	18	125	2 paid
	21	141	
	19	133	
	31	213	
	24	166	
	2	12	4
	25	174	0
	9	63	
	22	148	

77 Liberty Townships

Owners Names	No. Acres	Quantity	Notes	Original Proprietor	Mar. & Man. Stock	Money	Total
Chandler Winthrop	20						20
Chandler Elliott C.	15						15
Cougle Elisha	207						207
Culver Ozias	28						28
Clements Ezekiel	26						26
Clouse John	5						5
Darby Rebecca	3						3
Dean Greenland	10						10
Davis William	20						20
Davis William	93						93
Drapers George	25						25
Devous Moses	91						91
Danforth David	128				6		134
Dillon Isaac B.	6						6
Dillon David	138				100		238
Dean Moses	49						49
Danforth Hiram	39						39
Darrow Anson	24						24
Darrow Mitchell	26				200		226
Dixon Susan	13						13
Dixon John	17						17
Erwin Job	50						50
Foster George	15						15
Ford Lederal	65						65
Foster Benjamin	32						32
Fuller Matthew	4						4
Foster John M.	13						13
Flinn David	52						52
Garratt Noah	75				6		81
Griffin Charlotte	6						6
Griffin Leonard	41						41
Green Theodorus	139						139
Green Robert C.	55				250		305
Green Ira D.	48						48
Griffin Daniel	60						60
Griffin Levin	32						32
Griffin Mary	35						35
Gleason Asah	17						17
Gladhill Joseph	28						28
Gladhill William	18						18

Personal Property 1846

State Tax	County Dr	Road	Total	Remarks
		6	41	\$
		4	31	0
		62	424	
		8	57	\$
		8	53	\$
		1	10	\$
		1	6	\$
		3	20	\$
		6	41	Removed
		28	191	
		7	51	\$
		22	186	
		40	275	
		2	12	
		41	283	
		15	100	
		12	80	
		68	463	
		4	26	\$
		5	35	
		15	102	
		4	30	\$
		19	133	
		10	66	
		1	8	\$
		4	26	\$
		16	107	
		24	166	
		2	12	\$
		12	84	
		42	285	
		91	625	
		14	98	
		18	123	
		10	66	
		10	72	
		5	35	
		8	57	
		5	37	

48 Liberty Township No. 7

Owners Names	Enumerated & Val. numerated articles	Merchandise and Man ^d Stock	Money &c	Total
Griffette John	10			10
Gay Thomas	5			5
Hoix Benjamin	13			13
Henniger Adam	22			22
Hutchinson Timothy	4			4
Hamilton Catharine	6			6
Haskaway Rachel	54			54
Harshe Thomas	72			72
Hamilton James	138			138
Hamilton Alexander	24			24
Hoosack Charity	39			39
Hoosack David	113			113
Henniger George	86			86
Herd William	25			25
Herd Thomas	58			58
Hamilton John	24			24
Herd Margaret	5			5
Herd Andrew	67			67
Herd Wallace	31			31
Hall George	30			30
Harrington Nelson	54			54
Hartshorn Jural G.	87			87
Hornbeck James	37			37
Hornbeck George	16			16
Hopkins Jonathan	49			49
Hartshorn Loyal	8			8
Henniger Joseph	9			9
Hoge Thomas C.	51			51
Hoix Richard	13			13
Hammock Ezekiel	60			60
Hartshorn Putnam			77	77
Inskoop John	88			88
Johnson David	95			95
Judy Samuel	93			93
Judy Jesse	135			135
Judy Joshua	194			394
Judy Nicholas P.	64	13		77
Johnson Daniel	18			18
Judy Richard L.	183			183
King William S.	13			13

Personal Property 1846

State Tax	County	Road	Total	Remarks
		3	20	
		1	10	
		4	26	
		7	45	
		1	8	
		2	12	
		16	111	
		22	147	
		41	283	
		7	49	
		12	80	
		34	233	
		26	176	
		7	50	
		17	119	
		7	49	
		1	10	
		21	141	
		9	63	
		9	61	
		16	110	
		27	182	
		11	76	
		5	33	
		15	100	
		2	16	
		3	18	
		15	104	
		4	26	
		18	123	
		24	162	
		26	180	See Logan
		28	185	
		28	180	
		40	277	
		118	808	
		23	158	
		5	37	
		55	375	
		4	26	

79 Liberty Township No. 7

Owners Names	Enumerated & Une enumerated Articles	Merchants & Manufactures Stocks	Money Credits	Total
Lockwood Israel	212			212
Lockwood David	77			77
Lockwood Thomas E.	46			46
Lockwood Walter	225			225
Songberry Samuel	5			5
McIny Zachariah	47			47
McIny James	77			77
Mintonye Elijah	60	15		75
Mittox Peter	91			91
Miller Charles	66 35			35
Miller Philips	35 51		104	155
McFish George	37 34			34
Mitchell Wm D.W.	34 21			21
Moore Robert	27 37			37
Moore William	37 34			34
Muttex John	34 15			15
Mason Matthew	15 144			144
Mark Alphous	40			40
Maxwell Samuel	66		320	386
Norville Seth	40			40
Norville Nathaniel	66			66
Norville William	52			52
Norville Abram	40			40
Newland Andrew	76			76
Orrahood James	72			72
Orrahood Jacob	70			70
Orrahood John	13			13
Orrahood George	41			41
Orrahood Caleb	6			6
Over Benjamin Jr.	52			52
Phelps Elisha	13			13
Parker John	28			28
Paul David	83			83
Paul David Jr.	53			53
Paul Hannah G.	17			17
Phifer Joseph G.	75			75
Powell Westell W.	18			18
Predmore John	41			41

Personal Property

1846

State Tax	County &c	Road	Total	Remarks
170		64	435	
62		23	158	
36		14	94	
		67	461	
		1	10	
		16	96	
		24	162	
		22	154	
		27	186	
		10	73	
		46	318	
		10	70	
		6	43	
		11	76	
		10	70	
		4	31	
		43	295	not in County
		12	82	
		116	786	
		12	82	
		20	135	
		16	107	
		12	82	
		23	156	
		22	147	
		21	143	
		4	27	
		12	84	
		2	12	
		16	107	
		4	27	
		8	57	
		25	170	
		16	108	94 cent in
		5	35	
		22	154	
		5	37	
		12	84	

80 Liberty Township (N.Y.)

Owners Names	Enumerated & Men- merated Articles	Merchants & Manufac- tures Stock	Money & Credits	Total
Rea David P.	33			33
Raymond Nathaniel	112			112
Raymond John	57			57
Rea Allen	134			134
Rea Levi	42			42
Reyner David	71			71
Robb John	75			75
Raymond Robert B.	66			66
Stokes Daniel	35			35
Sipes William	40			40
Stone Daniel G.	5			5
Shirk John	73			73
Smith Charles	55			55
Smith Samuel G.	76			76
Smith Harriet	7			7
Smith Polly Ann	5			5
Smith Sarah June	9			9
Shirk Adam	134			134
Shirk Morgan	52			52
Shirk Simon	53			53
Shirk Henson	11			11
Shirk Silas	14			14
Shirk Isaac	26			26
Shirk Mary	13		78	91
Shirk Daniel	24			24
Stickney John	66			66
Skidmore Isaac	90			90
Stewart Nathaniel	84		125	209
Stewart George	27		142	169
Safford Pelatah	5			5
Simmons W ^m R.	9			9
Smith James	38			38
Saunt Isaac J.	30			30
Stratton Elias	25			25
Scott Samuel	5			5
Yucker Benjamin	97			97
Turner Samuel	64			64
Thompson A. H.	90			90
Turner David	83			83
Thomas Benjamin	28			28
Thomas Abel H.	52			52

Personal Property 1846

State	County	Rd	Total	Remarks
		10	68	
		34	230	
		17	117	
		40	275	
		13	86	
		21	145	
		22	154	
		20	135	
		10	72	not in county
		12	82	
		1	10	
		22	150	
		16	113	
		23	156	
		2	14	
		1	10	
		3	18	
		40	275	
		16	106	
		16	108	
		3	22	
		4	28	
		8	53	
		27	186	
		7	47	
		20	135	
		27	184	
		63	428	
		51	346	
		1	10	
		3	18	
		11	78	
		9	61	
		7	51	
		1	10	
		29	197	
		19	131	
		27	184	
		25	170	
		8	57	
		16	106	

81 Liberty Township N.Y.

Owners Names	Enumerated & unenumerated Articles	Mer. & Manufacturers Stock	Money & Bonds	Total
Sucker Benjamin Jr.	22			22
Turner James	27			27
Thomas Nathaniel's heirs			363	363
Underwood Benjamin	47			47
White Diantha	20		25	45
Webster Ariel	23			23
Weston Luther	78			78
Wood David	63			63
Wood Samuel	9			9
Willson William J.	78		16	94
Willson James	97		5	102
Wheeler Ancil	51			51
Wheeler Marshall B.	86			86
West Frederick R.	10			10

Personal Property 1846

State Tax	County Tax	Road	Total	Remarks
		7	45	
		23	1 58	
		1 09	7 44	
		15	98	
		13	92	
		7	47	
		23	1 60	
		19	1 29	
		3	18	
		28	1 93	
		31	2 09	
		15	1 04	
		26	1 76	
		3	20	

Am't Collected
 Lands 686 49
 Del'ys 108 83
 S. Home 70.2 16 68
 " " 4 14 72
 " " 10 1 88
 Town 9 58
 Chattel 203 48
 1041 86

89 Leesburg Township No. 8

Owners Names	No. Entry	Quantity	Water Course	Original Proprietor	Acres	Value
+ Alexander James S.	4404	1333	Mill Cr.	Benjamin Grimes	73	177
Abraham William	5506	1796	Blues Cr.	Andrew Mead	100	212
Brown R. S.	3692	1000	Bokes Cr.	Salvory Frazier	10	28
Barcus Samuel	5696	1000	"	Same	147	390
Same				House		100
+ Bebee Lorenzo D.	3695	1000	"	Same	100	212
Brannan Joseph	3694	1000	"	Thos. Frazier	105	250
Wright Thomas	3694	1000	"	Same	2	6
Barnett Jesse	5627, 6493	1866	Blues Cr.	Robert Means	116	215
Bonnett Lewis	5870	1000	"	William B. Buntz	327	607
Bonnett Samuel	5870	1000	"	Same	148	275
Bonnett John	5870	1000	"	Same	148	275
Bonnett William	5870	1000	"	Same	148	275
Boyle Thomas M.	5613	1000	"	Boyle Thomas M.	1182	2819
Brundage James	6166	250	Bokes Cr.	Thomas Worthington	368	683
Bedinger Daniel	5646	750	"	Same	231	429
Capil John	4405	1333	Mill Cr.	Benjamin Grimes	967	2234
Same	1137	750	Bokes Cr.	Francis Smith	80	148
Cannon Morella	5586	1000	"	Robert Means	61	113
Cannon Samuel M.	3696	1000	"	Thos. Frazier	79	210
Same	6197	400	"	John Baird	100	186
Canada John	6197	400	"	Same	142	263
Same	6197	400	"	Same	142	263
Clevinger Titus	3673	1000	"	Th. Frazier	100	265
Cory Ephraim	3692	1000	"	Same	121	325
Cross Ambrose	5646	750	"	Thos. Worthington	213	394
Collins Matthias	5506	1796	Blues Cr.	Andrew Mead	175	418
Cluggage James	5506	1796	"	Same	100	239
Cook W. D.	5506	1796	"	Same	49	92
Crew Thomas	6033	1000	Bokes Cr.	John Baird	175	212
Dynes James C.	5506	1796	Blues Cr.	Andrew Mead	250	520
Davis Stephen S.	6010	711	"	Benjamin W. Ladd	125	265
Dial Hannah	3694	1000	Bokes Cr.	Thos. Frazier	12	44
+ Dollison Andrew	3684	1000	"	Same	69	132
Dromgoole George C.	6031	1500	"	Edward Dromgoole	404	1677
Duffield Sarah	4264	1333	Mill Cr.	John Holmes	300	870
Duncan Margaret S.	4264	1333	"	Same	375	1100
Darylas Richard	527	1000	Blues Cr.	Thomas Bowyer	1000	1875

Lands and Houses 1846

State tax	County %	Road	Total	Remarks
			53	3 36 all to Hugh Lee all to S. P. G. Brown
			64	4 03
			8	5 39
		1	17	7 41
			30	1 90
			64	4 03 34,44 for 1845 all to R. L. Brown
		1	75	4 75
			2	11 3.13 for 1845 J
			64	4 08 9
		1	82	11 53 9
			82	5 22
			82	5 22
			82	5 22
		8	46	53 56 9
		2	05	12 98 9
		1	29	8 15 9
			6	70 42 45
			44	2 81 9 2.37 for 45 for 45
			34	2 15 9 2.37 for 1845 for 45
			63	3 99
			56	3 53
			79	5 00 57a Del. Value 105
			79	5 00 10.86 for 45
			79	5 03
			77	6 17
		1	18	7 49
		1	25	7 94
			72	4 54 5.03 for 45
			28	1 75
			64	4 03 4.44 for 45 should be 100 acres
		1	56	9 88
			79	5 03
			45	2 85
			40	2 51 9 2.87 for 45 J
		5	03	31 86 9
		2	61	16 53 9
		3	30	20 90 9
		5	62	35 62 9 165.69 Simple tax 1839 to 1845

83 Leesburg Township No. 8

Owners Names	No. Entry	Quantity	Water Cont.	Original Proprietors	Acres	Value
Evans Thomas	5506	1796	Blues Co.	Andrew Mead	107	221
+ Coff John	6211	640	Sultons Co.	James Burnett	230	427
Fields William	5580	1000	Booker Co.	Robert Means	89	189
Foreman Thomas	5692	1000	"	St. Frazier	240	670
Goodrich Henry	3693	1000	"	St. Frazier	100	292
+ Graham Samuel	3693	1000	"	Same	100	212
Gandy Henry H.	3692	1000	"	Same	245	682
Galloway James	5386	990	"	Robert Means	1073	1848
Garrison Caspian	6010	711	Blues Co.	B. W. Ladd	100	212
Gamble Samuel	5506	1796	"	Andrew Mead	21	38
+ Howe Wm. A.	803	1000	Booker Co.	William Sample	45	96
Harriott James E.	5629, 6493	1866	Blues Co.	Robert Means	119	225
Hall Joel	5629, 6493	1866	"	Same	206	383
Harlan Carter B's heir	5870	1000	"	M. B. Bunting	740	1372
Hamilton John	4404	1333	Mill Co.	Benj. Grimes	73	175
Hunt Alexander	3694	1000	Booker Co.	Thomas Frazier	109	261
Hoskins Richard	5694	1000	"	Same	146	380
Hoskins William	5586	1000	"	Robert Means	153	324
Same				House		100
Irwin James Junr.	5629, 6493	1866	Blues Co.	Robert Means	113	201
Irwin James Sr.	5629, 6493	1866	"	Same	65	110
John William	3693	1000	Booker Co.	Thomas Frazier	57	151
Jones Jonathan	3693	1000	"	Same	100	265
Kirby Robert P.	3693	1000	"	Same	100	173
Kezertee Ira	5870	1000	Blues Co.	William Bunting	50	93
Knowlton James	5506	1796	"	Andrew Mead	61	129
Kinkade James	5506	1796	"	Same	161	346
Kerr Robert M.	5696	1000	Booker Co.	Thomas Frazier	481	1274
Lamon Robert	4264	1333	Mill Co.	John Holmes	162	460
Langstaff James H.	5586	1000	Booker Co.	Robert Means	147	312
Laughrey John	5507	320	Blues Co.	Baylor Hill	100	212
Same	5506	1796	"	Andrew Mead	30	64
Leeper William	5506	1796	"	Same	100	212
Lee Thomas	5506	1796	"	Same	47	96
Lundy Brnj Co.	13066	100	Booker Co.	S. W. Saunders	100	186

Leesburg Lands & Houses 1846

State	Dist	County	Acres	Value	Remarks
					66 4 20
					1 28 8 11 8,75 for 1845 all to Virginia J. Moodie
					57 3 599
					2 01 12 73
					88 5 55
					64 4 03 + 4.44 for 1845 all to John Cooper
					2 05 12 96
					5 54 35 119
					64 4 03 4.44 for 1845
					11 72
					29 1 82 all to Jacob Schenck Jr.
					67 4 27
					1 15 7 28
					4 12 26 07 28,75 for 1845
					52 3 32
					78 4 96
					1 14 7 229
					97 6 169
					30 1 909
					60 3 82 4,21
					33 2 099
					45 2 879
					77 5 03
					52 3 29 3 should be 114 a all to John Elliott
					28 1 77
					39 2 459
					1 04 6 579
					3 82 24 219
					1 38 8 749
					94 5 93
					64 4 03
					19 1 22
					64 4 039
					28 1 82 2,01 for 1845
					56 3 53 25.36 simple tax for 1841 entered since duplicate made up

86 Leesburg Townships No. 8

Owner Names	No. Entry	Quantity	Width Course	Original Proprietors	Acres	Value
+ Wolford Henry	5629, 6493	1866	Blues Cr.	Robert Means	113	219
Wheeler Samuel	5629, 6493	1866	"	Same	381	720
Same	5507	399	"	Bayler Hill	126	267
Same				House		125
Woodruff Joshua	1139	750	Bokes &	John Smith	381	707
Wells James J.	1139	750	"	Same	159	294
Webb Henry L.	6038	1000	"	John Baird	785	1458
Winegar David	5586	1000	"	Robert Means	138	293
Wimbush John	3691	1000	"	Salvory Strazier	1271	3368
White Isaac	3690	1000	"	Same	100	292
Wood John	3692	1000	"	Same	186	530
Walter Samuel	3692	1000	"	Same	123	213
Walter George	3692	1000	"	Same	112	299
Wood Bradford	3692	1000	"	Same	87	232
Same				House		150
Warren William W.	3694	1000	"	Same	158	395
Welch Benjamin	3695	1000	"	Same	1/5	27
Same	5506	1796	"	Andrew Mead	63	115
Welch David D.	5506	1796	"	Same	100	239
Wallace Cadwallader	13593	100	"	Cadwallader Wallace	100	172

Personal Property Land &c 1846

State	Lat	County	Ac	Read	Total	Remarks
				65	4 16	all to Richard Dildine
				2 16	13 68	
				80	5 07	
				37	2 37	
				2 12	13 43	
				88	5 57	
				4 37	27 70	
				88	5 57	
				12 10	64 00	188.08 for 1844-45
				88	5 55	
				1 59	10 07	
				64	4 04	
				90	5 68	
				70	4 41	
				45	2 85	
				1 18	7 50	
				36	2 28	2.52 for 1845 Forfeited Redeemed
				71	4 54	5.00 " "
				52	3 27	

87 Leesburg Townships No 8

Owners Names	Quantity	Original Price	Assess	Value
		Man. & Stock	Mony	
Abraham William				93
Abraham James K.				45
Avery Aaron H.		25		63
Bonnett John				69
Barcus Samuel				122
Bonnett William				49
Bonnett Lewis				57
Bosman Joseph Saw.				57
Binge John				22
Bell Julius A				38
Bonnett Samuel				35
Butler William				42
Barker Burgess S. Col.				10
Carter Samuel			20	76
Cary Ephraim			35	75
Cary George W.				92
Cook Wm B.				40
Cannon Samuel M.				128
Clevenger Elias				70
Cluggage James				120
Collins Matthias				182
Carr Sanford				15
Darling Isaac				38
Davis Stephen J.				100
Dial Thomas				69
Dolison Andrew				48
Dildine Richard				70
Eubanks Sarah				9
Evans Thomas				101
Elliott Samuel				19
Foreman Thomas				85
Field William				40
Foster William				38
Goodrich Henry				44
Goodrich Leornie				43
Gandy Abijah				154
Gandy Henry H				117

Personal Property 1846

State	County	Ac Road	Total	Remarks
			23	1 77
			13	85
			19	1 20 9
			21	1 31
			57	2 32
			15	93
			11	70
			17	1 08
			7	42
			11	72
			10	66
			13	80
			3	19
			23	1 44
			22	1 42
			28	1 75
			12	76 9
			38	2 40
			21	1 33
			36	2 25
			55	3 46
			4	28 9 Remd
			11	72
			30	1 90
			21	1 31
			14	91 9
			21	1 33 9
			3	17
			30	1 92
			7	36
			25	1 61
			12	76
			11	72
			13	84
			13	82
			46	2 93
			35	2 22

88 Leesburg Township No. 8

Owners Names	Enumerated & Menumerated Articles	Merchants & Manufactures Stock	Money Deposits	Total Value
Gandy Jacob				20
Gandy Shepherd				21
Gamble Samuel				73
Hooskin Richard				67
Hooskin William				23
Hunt Alexander				76
Hodges Horzekich				28
Irwin James Jr.				41
Irwin James				61
Irwin William				47
Jones Solomon				10
John William				37
Kennady John				61
Kinkade James				115
Kirby Robert P.				109
Lee Addison				82
Lee Thomas				88
Leeper William				29
Langstaff James H.				82
Langstaff John C.				41
Laughrey John				77
McLain John				28
McAllister				159
Maskill Robert				170
McLain Abraham				18
McAllister John				82
McIlroy Robert				80
McAdow Hugh			98	155
McAdow John				67
McAdow James				46
Martin Samuel A.				64
Melick George				54
McNeal John				35
McBratney Margaret				77
McCombes John				98
McIntyre Stewart				40
McMaster James			115	164

Personal Property 1846

State Tax	County	Road	Total	Remarks
		21	1 33	
		6	40	
		22	1 39	
		20	1 27	
		7	44	
		23	1 44	
		8	53	
		12	78	
		18	1 16	
		14	89	
		3	19	
		11	70	
		18	1 16	
		34	2 18	
		33	2 07	
		25	1 58	
		26	1 67	
		9	58	
		25	1 56	
		12	80	
		23	1 46	
		8	53	
		42	2 64	
		57	3 23	
		5	34	
		28	1 75	
		24	1 52	
		46	2 94	
		26	1 27	
		14	87	
		17	1 22	
		16	1 03	
		10	66	
		23	1 46	
		29	1 86	1.86 for 44 in Stock
		12	76	
		49	3 12	

89 Leesburg Townships No. 8

Owners Names	Enumerated & Manu- merated Articles	Money & Credits
Newhouse John		76
Overfield John		41
Peare Benjamin		57
Ryan Colting Jr.		24
Richards William		24
Sanders Nancy		33
Simpson John		78
Simpson Samuel		28
Simpson Oliver		33
Smith Stephen	307	373
Sibold James		63
Sheels Harvey		111
Scott Thomas		113
Scott William	25	125
Scott Francis		78
Scott Norton		32
Saucerman Samuel		81
Spencer Levi		43
Sibold Ichabod		21
Smith John		33
Junks Thomas		52
Vance Thomas		21
Vance Richard		46
Walter Samuel		102
Walter George		150
Wood John		181
Wood Bradford		114
Wood Ingham		71
Wells James Jr.		178
Westenhaver Jacob		122
Wheeler Samuel		73
Winegar David		58
White Jane		38
Winegar Henry		20
Wood Benjamin		94
Wize Robert		58
Welch Benjamin		86
Welch David Jr.		121

Personal Property 1846

State	Slaves	County	Assess Road	Total	Remarks
				23	1 44
				12	80
				17	1 08
				7	46
				7	46
				10	63
				25	1 48
				8	53
				10	63
				12	7 07
				19	1 20
				33	2 11
				34	2 15
				37	2 37
				23	1 48
				10	61
				24	1 54
				13	82
				6	40
				10	63
				16	99
				6	46
				14	87
				31	1 94
				31	1 94
				39	2 47
				54	2 17
				34	1 35
				21	3 38 9
				53	2 32
				37	1 37
				22	1 10
				17	72
				6	38
				28	1 79
				17	1 10
				26	1 63
				36	2 30

90 Leesburg Township No. 8

Owners Names	Value
Wigle Archibald	77
Welch James	126
Zane Isaac	158

Personal Property 1876

State Tax	County Tax	Road	Total	Remarks
		24	1 50	
		38	2 39	
		47	3 00	

Amount Collected

Lands	564 45
Del. tax	120 73
Chattel	132 96
	<u>818 14</u>

91 Allen Township No. 9

Owner's Name	No. Entry	Quantity	Water course	Original Proprietor	Acres	Value
Audus William	4512	1833	Darby Cr	Benjamin Boissaw	250	822
Asher William	3681	1000	Darby Cr	Lucas Sullivan	100	397
Same	3163	800	"	Richard Stephens	50	200
Allen Isaac	2669, 2780	1800	"	Gregory Stephens	82	240
Allen Daniel's heirs	2977, 2983	2500	"	Forbom & Sullivan	150	438
Allen Jonathan	2983	100	"	Andrew Forbom	50	146
Bales W. M. S.	3163	800	"	Richard Stephens	150	597
Same				House		150
Same				Saw Mill		125
+ Brown R. S.	3749	600	"	James Coleman	100	265
Burnham David	3749	60	"	Same	100	265
Same	2980	800	"	John M. Gregory	86	251
Burdick Isaac	2669	1000	"	Richard Stephens	124	493
Betz Frederick	102	740	"	Henry Whiting	55	175
Same				Distillery		106
Same				Grist & Saw Mills		250
Burrows Mary	2833, 3681	2000	"	Mannifol & Sullivan	38	151
Coolidge James S.	2726	200	"	Walter Dunn	14	52
Same	2979	1300	"	Lucas Sullivan	106	450
Coolidge George W.	2979	1300	"	Same	60	167
Coe Daniel	2979	1300	"	Same	200	848
Same	2796	200	"	Walter Dunn	123	522
Same				Saw Mill		150
Cookman James heirs	8565	500	"	Same	109	347
Same	7822	3337	"	Anthony Walk	7	22
Cronin E. W. M.	2833, 3681	2000	"	Mannifol & Sullivan	125	530
Same	158	1200	"	Chas. Simms	53 1/2	130
Same				House		125
Caldwell John	7022	866	"	Rice Haggard	566	1500
Caspil John	2833	1000	"	Peter Mannifol	125	343
Carpenter	2980	800	"	John M. Gregory	95	288
Clark Caleb	2833	1000	"	P. Mannifol	107	456
Cline Jacob	158	1200	"	Charles Simms	273	652
Dawson John						
Dawson Elizabeth	2983	1000	"	Andrew Forbom	299	900
Dawson John	2981	1000	"	Same	121	320
Durbin Elizabeth	2833	1000	"	P. Mannifol	2	5

Lands and Houses 1836

Road	Total	Remarks
2 47	14 38	
1 19	6 95	
66	5 50	
72	4 20	
1 31	7 66	50a No 2983 to Dynes & Gallings 91a in No 2979 to Elyah Herbert & 3a to A. J. Williams all to E. Herbert
44	2 55	
1 79	10 45	
45	2 62	
57	2 19	
79	4 64	+ 10 57 for 1540 & 45
79	4 64	10.57 " " "
75	4 37	
1 48	8 63	
52	3 06	
32	1 85	
75	4 37	
45	2 62	
16	91	
1 35	7 87	
50	2 92	
2 54	14 84	
1 57	9 13	5% a \$
45	2 62	
1 14	6 07	
7	38	
1 59	9 27	
39	2 27	38 S.H. 7107
37	2 19	
4 50	26 25	
1 03	6 00	
86	5 04	
1 37	7 98	
1 96	11 41	
2 70	15 75	
76	5 60	
2	10 2	

92 Allen Township No. 7

Owners Names	No. Conty	Quantity	Water Course	Original Proprietor	Acres	Value
Epps William	12681, 12740	82	Darby C	Dunn & Clark	88	270
Edwards Frederick	3152	200	"	William Carter	200	530
Ellis & Allen	3157	1000	"	Same	1000	2650
Epps John	2833	1000	"	Peter Manniford	100	371
Fish John	2987	1000	"	Andrew Lorborn	247	654
+ Hindley Joseph	2977	1300	"	Lucas Sullivan	77	327
Hindley James	2979	1500	"	Same	307	975
Hord Grief	158	1200	"	Charles Simms	53	126
Hell Joseph	1502	300	"	James Denny	120	290
Garwood Nimrod	2669	1000	"	Richard Stephon	65	276
Gabriel Williams Jr.	2979	1300	"	Lucas Sullivan	260	1102
Galloway James	1502	300	"	James Denny	80	200
Holycross William Senr.	158	1200	"	Charles Simms	57	108
Holycross John	158	1200	"	Same	25	60
Haines William	3749	600	"	James Coleman	15	40
Same	3681	1000	"	Lucas Sullivan	100	282
Same				House		125
Huffman Kendall	3749	600	"	James Coleman	100	265
Holycross William Jr.	2833	1000	"	Peter Manniford	100	371
Holycross Abraham	2833	1000	"	Same	146	542
Hale R.R.	2875, 2980	1800	"	Wallace & Gregory	165	481
Hale Leonard W.	2875, 2980	1800	"	Same	149	434
Huff William	2983	1000	"	Andrew Lorborn	111	294
Huff William	2987	1000	"	Same	124	362
Hale Alfred	2979	1300	"	Lucas Sullivan	60	175
Inskoop William Senr.	3681	1000	"	Lucas Sullivan	120	350
Inskoop Wm's heirs	3681	1000	"	Same	100	424
Same				House		106
Johnson Ira's heirs	2833	1000	"	Peter Manniford	20	85
Johnson John	3741	100	"	James Wilson	100	282
Kendrick & Mapie	4075	666	"	Elizabeth Rickman	845	2240
Kennady James	158	1000	"	Charles Simms	58	110

Lands and Houses

State Tax	County	Road	Notes	Remarks
		81	4 72	4 72
		1 59	9 27	9 27 20.70 for 1845
		7 95	46 37	46 37
		1 11	6 49	6 49 7.29 for 1845
		1 96		11 44
		98		5 72 x 6.43 for '45 all to James Hindley
		2 92		17 06
		38		2 20
		87		5 07 1.45 S.H. No. 2
		83		4 83
		3 31		19 28
		60		3 50 1.77 S.H. No. 2 7 1/2 a to Alex. Stilling
				1 89
				1 05
				70
				3 36
				2 19
				4 64
		1 11		6 49
		1 63		9 48
		1 44		8 42
		1 30		7 66
		88		5 14
		1 27		6 33
		52		3 06
		1 05		6 12
		1 27		7 42
		32		1 88
		25		1 49
		88		5 11
		6 72		39 20
		33		1 92

93 Allen Township No 90

Owners Names	No. Entry	Water of County Course	Water Course	Original Proprietor	Acres	Value
Leonard Abraham	3742	200	Darby Cr.	James Wilson	146	432
+ Morse Isaac	6299, 5740	720	"	James Cooper	50	140
+ Same	2980	800	"	John M. Gregory	6	15
Mapie Henry	7022	866	"	Rice Haggard	1154	2934
Same	14602	25	"	Henry Mapie	40	120
Morse William	3681, 3749	1600	"	Sullivan & Coleman	50	185
Morse Enoch	3681, 3749	1600	"	Same	128	543
Same				House		125
McClung Isaac	2833	1000	"	Peter Mannifol	100	424
Milligan John	2833	1000	"	Same	125	330
Milligan Samuel	2833	1000	"	Same	100	424
Mitchell Dixon	8565	500	"	Dunn & Haines	225	652
Marsh Samuel	2669	1000	"	Richard Stephenson	824	223
Morse Henry W.	5728	1567	Mill Cr.	Robert Means	1814	4810
Owen Hiram	158	1200	Darby Cr.	Charles Simms	53	130
Phelps Sylvester	2669	1000	Darby Cr.	Rich ^d . Stephenson	60	200
Poland Roger	3742	200	"	James Wilson	53 1/2	154
Reach Charles ^{of Jacob}	3749	600	"	James Coleman	52	135
Poland Samuel	2980	800	"	John M. Gregory	97	257
Poland James	2980	800	"	Same	99	288
Poland John	2981	1000	"	Andrew Torborn	129	341 3/4
+ Power John	2979	200	"	Walter Dunn	92	386
+ Same	2979	1200	"	Lucas Sullivan	3	13
Same				House		75
Pile William J.	158	1200	"	Charles Simms	604	1431
Peaver John	2983	1000	"	Andrew Torborn	32	74
Peaver John Jr.	2983	1000	"	Same	73	204
Reed James Co.	6295	120	"	Yadoc Pauly	100	292
Rose Warren	3677	100	"	Geo M. Bredie	100	293
Reed James Co.	2983	1000	"	Andrew Torborn	15	44
Rice Jason	2983	1000	"	Same	116	307
Reed David	2983	1000	"	Same	114	332
Reed Vandiver	2979	1300	"	Lucas Sullivan	83	352
+ Reed Thomas	2833	1000	"	Peter Mannifol	1 1/2	8
+ Richley James	2979	1300	"	Lucas Sullivan	62	161

Lands and Houses 1846

State Tax	County &c	Road	Total	Remarks
		1 30	7 56	
		42	2 45	} all to Wm. M. Watson
		4	26	
		5 80	51 34	
		36	2 10	
		55	3 24	3,63 for '45
		1 63	9 50	
		37	2 19	
		1 27	7 42	
		99	5 77	6,48 for '45
		1 27	7 42	
		1 96	11 41	
		67	3 90	
		14 43	84 17	
		39	2 27	138 S.H. No. 7
		60	3 50	14,10 simple tax for 1841 to '45
		46	2 69	
		40	2 36	all to Jacob Reach
		77	4 50	
		86	5 04	
		1 02	5 97	
		1 16	6 75	all to Daniel Coe
		40	23	75 for '45 all to James F. Goodridge
		22	1 31	
		4 29	25 04	2,15 S.H. No. 7
		28	1 64	
		61	3 57	
		88	5 11	
		88	5 13	
		13	77	
		92	5 37	6,03 for '43
		2 00	5 81	all to S. D. Dymos
		1 06	6 16	
		2	14	all to (Nehemiah Clark) Green Clark
		48	2 82	should be 652 all to David Coe 220 from Coe to James Power

94 Allen Township (No. 9)

Owners Names	No. Entry	Quantity	Water Conn.	Original Proprietor	Acres	Value
Spain Stephen	4812	883	Darby Co.	Benjamin Borsack	158	402
Spain Orville	4812	883	"	Same	100	292
Spain Abraham	4812	883	"	Same	113	333
Spain Willis	4812	883	"	Same	439	1240
Spain Paschal	3681	1000	"	Lucas Sullivant	28	110
Spain Sanford W.	3681	1000	"	Same	31	120
Spain Daniel W.	3681	1000	"	Same	29	110
Spain Clement	3681	1000	"	Same	38	140
Spain Levi E.	3681	1000	"	Same	38	140
Sterling Lyne	3681	1000	"	Same	144	420
same	3156	200	"	Henry Baumgartner	209	553
same	2875	1000	"	Samuel Wallace	669	914
Sterling & Kirby	2981	1000	"	Andrew Sorborn	134	391
same	3748	200	"	Lucas Sullivant	200	533
Smith Noah	158	1200	"	Charles Simms	50	120
Shepard A. J.	4880	257	"	John Hoays	250	663
Sprague N. W.	2578	100	"	John Hoepferline	100	266
Sullivant Lucas heirs	3749	600	"	James Coleman	285	756
Same	2669	1000	"	Richard Stephenson	113	389
Same	2983	1000	"	Andrew Sorborn	100	292
Same	3241	200	"	Obadiah Harrison	200	530
Stilling Thomas	2983	1000	"	Andrew Sorborn	87	254
Stilling James	2983	1000	"	Same	143	417
Same	2979	1300	"	Lucas Sullivant	6	19
Same	2875	1000	"	Samuel Wallace	64	176
Same			"	House		100
Spain John P.	2991	1000	"	Andrew Sorborn	131	350
Stokes John W.	4606	320	"	John Grotton	84	250
Stewart James	5740, 6299	320	"	James Cooper	153	405
Stokes Matlock	4933 4933	500	"	Thomas Sears	110	292
State	3749	600	"	James Coleman	48	127
State	2979	1300	"	Lucas Sullivant	216	562
State	2981	1000	"	Andrew Sorborn	188	525
State	1245, 13113	100	"	Joseph Spencer	100	265
Cyler Edward	2669	1000	"	Richard Stephenson	127	506
Thomas Wray	2981	1000	"	Andrew Sorborn	188	525
Robert Isaac	2815, 2980	1800	"	Gregory & Wallace	141	373
Robert Lemuel	2875, 2980	1800	"	Same	59	162

Lands & Houses 1846

State	Lot	County	Road	Total	Remarks
			1 21	7 03	
			88	5 119	
			1 00	5 83	
			3 72	21 70	
			33	1 92	
			36	2 10	
			33	1 92	
			42	2 45	
			42	2 45	
			1 27	7 42	1, 27 S.H. No. 7
			1 66	9 68	
			2 74	16 00	
			1 17	6 84	
			1 60	9 33	
			36	2 10	
			1 77	11 60	1, 20 S.H. No. 7
			80	4 65	
			2 26	13 23	
			1 17	6 81	
			88	5 119	
			1 59	9 27	
			76	4 44	
			1 25	7 30	
			6	33	
			53	3 08	
			30	1 75	
			1 05	6 12	
			75	4 37	
			1 21	7 09	
			88	5 11	
			38	2 22	4, 48
			1 67	7 83	4, 05
			1 57	7 15	17, 64
			79	4 64	18, 10
			1 52	8 85	
			1 57	7 19	
			1 12	6 53	
			49	2 85	all to Roger Poland 570

95. Allen Township No. 9

Owners Names	No. Entry	Quantity	Water Course	Original Proprietor	Acres	Value
Nickerson Benjamin	5681	1000	Darby Cr	Lucas Sullivan	96	228
Same				House		75
Vance Robert L.	12308	1000	"	Mary Vance	1075	2890
Williams A. A.	2875, 2980	1800	"	Wallace & Gregory	210	594
Wilcox Alvin	2875	800	"	Samuel Wallace	70	185
Wood Luther	2667	1000	"	Richard Johnson	180	716
+ Walker Lewis M.	2667	1000	"	Same	139	557
Wilber James	2980	800	"	John M. Gregory	110	357

Lands and Houses 1846

State Tax	County	Road	Total	Remarks
		68	3 99	
		22	1 31	
		8 68	50 64	4,34 SH n. 7 Should be 1001a 107a to 11 th W. 76 acres
		1 78	10 39	
		55	3 24	
		2 15	12 53	
		1 64	9 64	all to Kingley L. 6000
		96	5 62	

96 Allen Township No. 9

Owners Names	Emmentals & Unemementals Articles	Mer. Manufact. Stock	Money	Total
Allen Isaac				28
Allen Jonathan				73
Asher William				6
Asher David				14
Broderick Isaac Jr.				37
Bales William				56
Broderick Isaac				106
Beltz Adam				44
Beltz Bernard				31
Burrows Mary				4
Beltz Andrew				112
Bales William Sr.				28
Burrows Amos				15
Burrows William				6
Beltz William				21
Childs Charles L.				34
Coolidge Ai			32	158
Coe Daniel			250	604
Cohren Eliza				66
Corary E. W.			100	237
Carpenter George				46
Coolidge Washington				57
Cline Jacob Senr.				60
Coolidge James H.			500	545
Clark Caleb			55	215
Cooper James				10
Clayton Stephen				20
Clark Nicholas G.				23
Crady Sarah Ann			204	204
Cline Isaac				4
Dodds John			80	134
Dodds Thomas				47
Dawson John				81
Dunlap Joseph Senr.				4
Dunlap Robert				23
Dunlap Joseph Jr.				21
Dawson James				21
Durrin Alonzo				23

Personal Property 1846

State tax	County	Road	Total	Remarks
		8	49	
		22	1 28	
		2	10	
		4	24	
		11	65	
		16	98	
		32	1 85	
		13	77	
		9	54	
		1	7 1/2	
		34	1 96	
		8	49	
		4	26 1/2	
		2	10 1/2	
		6	37	
		10	59	
		47	2 26	
		1 81	10 57	
		20	1 15	
		71	4 15	
		14	80	
		17	1 00	
		18	1 05	
		1 63	9 54	
		64	3 76	
		3	17 1/2	
		6	35 1/2	
		7	40	
		61	3 57	
		6	38 1/2	
		40	2 24	
		15	86 1/2	
		24	1 42	
		1	7 1/2	
		7	40	
		6	38	
		4	38	
		7	40 1/2	

97 Allen Township 1846

Owners Names	Enumerated & Menumerated Articles	Merchandise & Manufact. Stock	Money & Credits	State
Epps Thomas				13
Epps Hamlin				21
Epps John				38
Epps Richard				31
Epps William				26
Emberson Thomas				16
Emberson Franklin				15
Emberson Thomas Jr.				13
Emberson Levi				9
Epps Joshua S.				14
Fish Orsamus				24
Fish John				67
Filler George				60
Ford Grief				34
Hindley James			138	222
Gubriel John W.				115
Grubb Christopher				41
Hale Alfred Adm ^r			378	372
Hale Reuben	12		449	612
Haines Wm W.	210		467	677
Hale Alfred	104			104
Holycroft Abraham	107			100
Huff William	84			84
Hale Samuel	50			50
Holycroft Wm Junr.	25			25
Huffman Wm	25			125
Hale Leonard	124			124
Hammond Orrin	21			21
Hale James	36			36
Holycroft William Jr.	67			67
Holycroft Daniel				65
Haines Sanford				31
Holycroft John				42
Huff Elizabeth				28
Inskoop Wm Junr.				167
Inskoop Wm Sr.				46
Inskoop Edward				6

Personal Property

1846

State Tax	County &c	Road	Total	Remarks
			4	23
			6	38
			11	66
			9	54
			8	45 \$
			5	28 \$ +
			4	26
			4	23
			3	16
			4	24
			7	42
			20	1 17
			18	1 08
			10	60
			77	3 88
			34	2 01
			12	72
			1 13	6 61
			4	21
			2 03	11 85
			31	1 82
			30	1 75
			25	1 47
			15	87
			7	44
			7	44
			37	2 17
			6	38
			11	63
			20	1 17
			19	1 14
			9	54 54 Removed
			13	73
			8	47
			50	2 92
			14	80
			2	10

Owners Names	Enumerated Furniture Enumerated Articles	Merchandise & Manufactures Stock	Money Vouchers	Total
Johnson John				26
Johnson Joseph Jr				25
Johnson Phoebe				12
Kennedy James				34
Legend Abraham				34
Lee Nathaniel				27
Lathrop Lord				15
Lathrop Warren				7
Mullin Michael				24
Moore Wm Senr				24
Moore Wm Jr				17
Morse Enoch			262	455
Mark Samuel				58
McWilliams Nathan				27
Mitchell Dixon				332
Milligan Samuel			8	122
McLung Isaac				105
Milligan John				44
Morse Isaac				22
Morse Wm 3rd				20
McCullough David				17
Nash Edward				32
Owen Hiram				38
Osburn David				56 58
Oliphant A.				52 52
				52
Poland Roger			78	195
Poland Samuel			7	62
Poland James				66
Poland John B.			17	95
Power John				70
Peaver John Senr			3	45
Peaver John Jr				71
Pier Martin				56 56
Powers James				50
Pruch Jacob				28 28
Reed Vandover				48 41
Reed David				102

State Tax	County Tax	Road	Total	Remarks
		8	45 2	
		8	49	
		4	11 2	
		10	60	
		10	60	
		8	51 2	
		5	31 2	
		2	12 2	
		7	42	
		7	42	
		5	30	
1	30	7	58	
	17	1	01	
	8		47	
	100	5	81	
	37	2	13	
	31	1	84	
	13		77	
	7		38	
	6		35 2	
	5		30	
	10		56	
	11		66	
	16		93	
	16		91 2	
	58	3	41	
	19	1	08	
	20	1	15	
	28	1	66	
	21	1	22	
	13		72	
	21	1	24	
	17		98 2	
	15		85	
	8		49	
	12		72	
	31	1	78	

99 Allen Township (No. 9)

Personal Property

1846

Owners Names	Money	Total
Reed Jefe M.		51
Reed James C.		83
Reed Thomas		15
Rice Aaron		8
Rice Squire		89
Spain Isaiah		32
Spain Daniel		30
Spain Robert		50
Spain James B.		26
Spain Paschal		47
Spain Edwin		58
Spain William		32
Spain Sanford		36
Spain Henry		51
Spain Jefferson		26
Spain Albert		21
Spain Philander		14
Smith Noah		34
Stokes Matlock		65
Stillings James		181
Stillings Alexander		328
Stewart James		77
Stillings Thomas		92
Stokes John W.		40
Scars David		30
Scars Peter		24
Tyler Edward		70
Talbot Isaac		75
Talbot Samuel		45
Vickers Benjamin		49
Vannoy David		84
Watson Wm M.	43	15
Wood Luther		85
Wilber James		90
Wilber Christopher		69
Williams Amos A.		108
Walker Lewis M.		86
Wells Samuel		26
Wallace Britchard		67
Wells Richard		17
Wood K. L.		36
Wood Wm C.		68
Whitman Solomon		63

State Tax	County	Road	Total	Remarks
		15	89	
		25	1 45	
		4	26	
		2	14	
		27	1 56	
		10	56	
		9	52	
		15	87	
		6	35	
		14	82	
		17	1 01	
		10	56	
		11	63	
		15	89	
		6	35	
		6	37	
		4	14	
		10	59	
		17	1 14	
		54	3 17	
		98	5 74	
		23	1 35	
		28	1 61	
		12	70	
		9	52	
		7	42	
		22	1 31	
		21	1 22	
		13	79	
		15	86	
		25	1 47	
		4	26	
		25	1 49	
		27	1 57	
		21	1 21	
		32	1 89	
		26	1 50	
		8	45	
		20	1 17	
		5	30	
		11	63	
		20	1 19	
		17	1 10	

Collected
 Leunds 821.41
 Del of 45 71.09
 S.H no 2 2.32
 " " 7 9.72
 Charities 171.48
 \$ 1076.02

Jackson Township No. 10

Owner's Name	No. Entry	Quantity	Water Course	Original Proprietors	Acres	Value
Ayres Samuel	9942	277	Rush Cr	Mago Harrington	70	133
Bailey Edward	12188	509	"	Charles Harrington	100	159
Baldwin John	9943	388	"	James Taylor	78	138
Baldwin Francis	9943	388	"	Same	100	180
Same	11099, 13766	233	"	Allen Latham	92	171
Bowen Sipe	11099, 13766	233	"	Same	150	212
Same	7863	200	"	Woodside & Comer	200	284
Blue Michael	9922	1000	"	Blackwell Taylor	153	380
Same				House		50
Blue John M.	9922	1000	"	Same	100	112
+ Bell Daniel	9922	1000	"	Same	50	93
Bennett Levi	9922	1000	"	Same	57	106
Bennett Simon	9899	1000	"	Mason & Swan	180	337
+ Bennett Elijah	9899	1000	"	Same	50	94
Brown H.S.	12189	100	Scioto R	Thomas Parley	100	148
+ Casil John	10752	100	Rush Cr	Henry Patton	100	148
Chapman Jason	9921	600	"	George Weeden	209 ¹³⁴ 388	
Chapman John	9921	600	"	Same	431 ⁵⁰⁶ 800	
Coaster Warrent	9921	600	"	Same	44	83
Coaster Benjamin	9921	600	"	Same	45	100
Same	9899	1000	"	Mason & Swan	160	254
Cheney Thomas	9899	1000	"	Same	145	231
Cheney John	9922	1000	"	Blackwell & Taylor	28	166
Cheney Francis O.	9922	1000	"	Same	20	46
Chapman Thomas	9922	1000	"	Same	9 1/2	25
Carr David	9922	1000	"	Same	105	223
Chiltern Mark A.	9922	1000	"	Same	159	337
Cherry George W.	9922	1000	"	Same	1	2
Corwine Samuel	12240	5565	Scioto Riv	Radwallader Wallace	379 ¹⁰⁰⁰ 530	
Coakes Lewis	9943	888	Rush Cr	James Taylor	48 1/2	78
Deek Michael	9943	1000	"	Singleton & Taylor	100	159
Drummond H.S.	9898	1000	"	Holdston & Swan	200	318
Evans John	10704, 10705	2000	Scioto R	Joshua Gist	1114	1652
Eckert Lemont	9899	1000	Rush Cr	Mason & Swan	80	118

Personal Property 1846

State Tax	County Tax	Road	Total	Remarks
			40 2 72	
			48 3 26	
			41 2 83	
			54 3 69	
			51 3 50	
			64 4 34	
			85 5 82	
		1 14	7 79	
			15 1 02	
			34 3 30	
			28 1 91	all to Harvey Price
			32 2 17	
		1 01	6 91	
			28 1 93	all to Harvey Price
			44 3 03	
			44 3 03	3.49 for 1845 state
		1 16	7 76	75a to John Chapman
		2 40	16 40	
			25 1 70	
			30 2 05	
			76 5 20	
			69 4 73	
			50 3 40	
			14 98	
			7 57	
			67 4 57	
		1 01	6 91	
			1 4	
		1 59	10 86	234a. to John W. Corwin 45a to Geo. Corwin
			23 1 60	4.00 Shipple tax for '43, '44, '45
			43 3 26	
			95 6 52	
		4 96	33 86	
			35 2 42	

702 Jackson Township No. 10

Owners Names	No. Conty	Quantity	Watercourse	Original Proprietors	Acres	Value
Freeman George W.	9898	1000	Rush Cr	Gholson & Swan	600	954
Fisher V. A.	10408	1000	Scioto R.	N. Sawyer	80	106
Fisher Philip D.	10408	1000	"	Same	80	106
+ Grant E. A.	9943	1000	Rush Cr	Singleton & Dayler	100	159
Gregory James S.	9940	400	"	Edward Smith	400	636
Same	11043	200	"	Robert L. Bruce	400	636
Balloway James	10197	100	"	William Hook	100	148
Same	10195	200	"	Samuel Whistler	200	297
Humble Peter	10193	200	"	Alexander Drummond	200	371
Jones David	9921	600	"	George Weeden	30	48
Hilborne George	9921	600	"	Same	61	98
Helen Hiram	10194	200	"	John Welch	200	337
Lockheart William	9943	1000	"	Singleton & Dayler	100	159
Latham Allen	10199, 13763	233	"	Allen Latham	150	250
Lampson Pierce	9922	1000	"	Blackwell & Dayler	14	35
Latham Allen	9907	1000	Scioto	James Neilson	200	300
Merritt Samuel	9919	1000	Rush Cr	Thomas Millen	75	139
Morse Harley	9921	600	"	George Weeden	140	160
+ Mathewt Joshua	4569	500	"	Maria B. W. Scott	500	742
Neilson Hall	9900	1000	Scioto R.	James Neilson	100	150
Price John	9942	277	Rush Cr	Mayo Barrington	19 1/2	39
Same	9922	1000	"	Blackwell & Dayler	150	305
Price Harvey	9922	1000	"	Same	50	106
+ Randall Vabor	9922	1000	"	Same	3/4	2
Reed Jacob	9829	1000	"	Mason Swan	230	344
Samders Samuel R.	9942	277	"	Mayo Barrington	100	217
Samders James	9942	277	"	Same	85	186
Sinclair John	9901, 10780	1299 3/4	"	Edward Stubblefield	1300	1950

Lands and Houses 1846

State Tax	County	Road	Total	Remarks
		2 86	19 56	
		32	2 17 3/4	
		32	2 17 3/4	
		48	3 26	3.75 for 1845 State
		1 91	13 04 3/4	
		1 91	13 00 3/4	
		42	3 03 3/4	
		89	6 09 3/4	
		1 11	7 60	8.75 for 1845
		14	98	
		29	2 01 2/3	2.31 for 1845 Roads
		1 01	6 91 2/3	
		48	3 26	
		75	5 12 3/4	
		10	72	1.82 for 1845
		90	6 15 3/4	3 A. to Thomas Baldwin
		42	2 85	
		48	3 28	
		2 23	15 21	17.50 for 1845 all to Henry Dorringer
		45	3 07 3/4	
		12	80	
		91	6 28 1/2	50a Del
		32	2 17	
		1	4	all to Am. S. Cannon
		1 03	7 05	80 a to Hiram Andrews
		65	4 44	
		56	3 81	
		5 85	39 97 3/4	

Owners Names	No. Entry	Quantity	Water Course	Original Proprietors	Acres	Value
Swan James	9899	1000	Rush Cr	Mason Swan	166	318
Same	9941	266 2/3	"	John Swan	144	266
Same	9920	1000	"	John Swan	1000	1908
Same	9998	200	"	Same	200	297
Stirling Lyne	10704, 10705	2000	Scioto R	Joshua Gist	285	424
+ Stern Peter	10704, 10705	2000	"	Same	100	148
Sawyer Nathaniel	12189	100	"	Thomas Parley	100	148
State	10704, 10709	2000	"	Joshua Gist	100	148
State	9921	600	Rush Cr	George Weiden	100	159
+ Temple Thomas	9919	1000	"	Thomas Miller	100	159
Temple Joseph	9919	1000	"	Same	75	120
Temple Abraham	9919	1000	"	Same	50	88
Thomas Wray	9919	1000	"	Same	50	80
Thomas Kendall	10408	1000	"	Nathaniel Sawyer	782	1075
Taylor James	9942	471	"	Carrington & before	403	1754
Same	9941	466	"	Muir & Sanbourne	733	1166
Same	14559	45	"	James Taylor	45	84
Unknown	3473	400	"	John Williams	300	456
+ Unknown	10196	100	"	Lewis Hoyt	100	148
Watkins Joseph S.	9919	1000	"	Thomas Miller	607	971
Same	14290	75	"	Joseph S. Watkins	175	139
Same	12188	509	"	Charles Harrison	450	716
White Albert H.	9921	400	"	Nathaniel Kniplett	100	185
Same	9922	1000	"	Blackwell & Taylor	66	120
Welch David	9922	1000	"	Same	3 1/2	9
Welch Dennis	9922	1000	"	Same	20	46
Wallace Cadwallader	10704, 10705	2000	Scioto R	Joshua Gist	300	445
+ Same	3473	400	Rush Cr	John Williams	100	150

State Lot	County	Road	Total	Remarks
			95	6 52 D
			80	5 45
		5	72	39 11
			89	8 04 D
		1	27	8 69 D
			44	3 04 3,49 for 1845 to R.L. Brown
			44	3 04 D
			44	3 44 6,16 \$ supposed to be Peter Sterns
			48	3 26 3,26 "
			48	3 26 5,75 for 1845 state
			36	2 46
			24	1 64 1,89 for 1845
			24	1 64 D
		3	22	22 04 D
		2	26	15 45
		3	50	23 90
			25	1 72
		1	37	9 35 D
			44	3 04 28,20 for 1835 to 1845 \$ state
		3	11	18 90
			41	2 85
		2	15	14 68
			55	3 79 4,86 for 1845
			36	2 46
			3	18
			14	94 1,08 for 1845 & more
		1	33	9 12 142 a to John C. Scott
			45	3 07 all to John C. Scott

Collected 331.13 \$ Del \$ 39.63

Owners Names	Merchandise & Man- ufacturers Stock	Money	Real
Andrews Hiram			36
Baldwin Thomas			44
Baily Edward			39
Benedict John			45
Baldwin John			136
Brown Jesse			54
Bennett Henry		825	922
Baldwin Francis		48	133
Blue Michael			150
Bell Jesse			65
Baldwin Henry			275
Bradshaw Benjamin			45
Bennett Levi			25
Blue Manock			45
Bennett Elijah			7
Blue John M.			102
Bell William			30
Blue Adam			29
Caster Cyrus			17
Crouse Charles			10
Caster Benjamin			59
Caster Joseph			25
Caster Warret O			85
Cameron Joseph			46
Cheney Thomas			115
Carr David			89
Cheney Francis O.			32
Chapman Jason			152
Chapman John			105
Chapman Thomas			42
Cheney John			78
Coffman Martin			33
Dixon John			34
Eckert Lemont			48
Honaker Jacob			7
Hinkle Peter			60
Hemming Wm R.			26
Jones David			27
Keeler Hiram			28

State	County	Road	Lot	Remarks
			9	61
			13	90
			12	80
			13	92
			11	279
			16	111
		2	77	1590
			40	273
			45	307
			17	133
			82	564
			15	92
			7	57
			13	92
			2	14
			31	209
			9	61
			9	59
			5	35
			3	20
			18	121
			7	57
			25	174
			12	82
			34	236
			27	182
			10	65
			40	270
			31	215
			13	86
			23	160
			10	67
			10	70
			14	98
			2	14
			18	123
			8	53
			11	76
			8	57

Owners Names	Merchants & Manufacturers Stock	Money	Total
Littleton John B.			53
McMullin Bethuel			25
McWaid Samuel			10
Moore Harvey		115	245
Mather Harvey			28
Merritt Samuel			71
Mershon Asahel			68
Merritt Daniel C.			8
Price John			115
Price Harvey			23
Price James			21
Peppers Issachar			50
Roberts James			26
Reed Jacob			121
Robinson Granville S.			12
Saunders James			61
Saunders Samuel W.			81
Stout John V.		48	80
Stout James	250		350
Temple Joseph			87
Temple Jane			14
Welch David			28
White Albert R.			115
Vanbuskirk Michael		105	128
Vanbuskirk John			22

State	County	Road	Total	Remarks
		16	109	
		7	50	
		2	20	
		73	502	
		8	57	
		21	145	
		20	139	
		2	169	
		34	236	
		28	190	
		6	439	
		15	102	
		8	53	
		36	248	
		4	25	
		20	137	
		24	166	
		24	164	
		105	717	
		27	182	
		4	29	
		8	57	
		34	236	
		38	262	
		7	45	

Collected
 Lands 331 13
 Del 41 08
 Town 4 11
 Chattels 25 82

 472 14
 6 53 saka

 5 45

 484 12

106 Jackson Township No. 10

Owners Names	What town	In Lots	What part	Value
Baldwin Francis	Essex	7	Whole	4
Same	"	22	"	5
Burgess Bebea	"	8	"	4
Baldwin James	"	16	"	6
Same	"	14	"	50 60
Brookins John P.	"	13	"	7
Baldwin John	"	27	"	11
Broom A. L.	"	9	"	5
Cheney John	"	6	"	3
Same	"	11	"	7
Same	"	18	"	4
Same	"	25	"	8
Same	"	12	"	7
Same	"	29	"	11
Same	"	28	"	11
Same	"	35	"	5
Coater Benjamin	"	33	"	6
Chapman Thomas	"	15	"	5
Cameron Ann Dorothy	"	1	"	2
Hook David	"	26	"	8
Lamphear Pierce	"	5	"	3
Same	"	17	"	2
Same	"	20	"	3
Same	"	21	"	5
Same	"	24	"	6
Same	"	34	"	6
McBratney Samuel	"	3	"	2
Moore Harvey	"	36	"	5
Myers G.	"	38	"	4
Myers D. G.	"	28	"	6
Randall Labor	"	2	"	2
Same	"	39	"	3
Same	"	4	"	2
Same	"	40	"	3
Same	"	27	"	4
Tomlinson William	"	10	"	5
Welch David	"	30	"	11
Same	"	32	"	8
Welch Dennis	"	31	"	8

Town Property 1846

State	Tax	County	Road	Total	Remarks
			1	8	
			1	10	
			1	8	
			2	12	
			18	1 23	
			2	14	16 for 45
			3	22	
			1	10	
			1	6	
			2	14	16 for 45
			1	8	
			2	16	19 for 45
			2	14	16 " "
			3	22	26 " "
			3	22	26 " "
			1	10	12 " "
			2	12	
			1	10	
			1	4	
			2	16	19 for 45 state
			1	6	
			1	4	
			1	6	
			1	10	
			2	12	
			2	12	
			1	4	
			1	10	
			1	8	
			2	12	14 for 45 all to R. L. Broom
			1	4	
			1	6	
			1	4	
			1	6	
			1	8	
			1	10	
			3	22	
			2	16	
			2	16	all to James Roberts & all to J. Reed & Co. 1/2 from Reed to J. M. Slane

Owners Names	No. Entry	Quantity	Water Course	Original Proprietors	Acres	Value
Allen Edward S.	2982	1000	Bokes Co	Andrew Lobborn	71	151
Atkinson Ralph	2982	1000	"	Same	121	257
Adams Charles	5387	1000	"	Robert Means	358	653
Ashdill John	5387	1000	"	Same	244	405
Beal Nicholas heirs	3238	1000	"	Baxley & Merryman	128	180
Baxley George	3238	1000	"	Same	500	862
Baxley George W.	3238	1000	"	Same	78	140
Bolenbaugh Jacob	12124	904	Huttons Co	Stephenson & Holt	100	148
Brooks A James	5289	1000	Bokes Co	Thomas Brower	100	148
Brooks James	5289	1000	"	Same	100	148
Brooks Joseph V.	5289	1000	"	Same	68	102
Brooks Robert G.	5289	1000	"	Same	68	102
Beal Jeremiah	3467	889	"	John Bowen	98	170
Butterfield Tho. heirs	3467	889	"	Same	150	239
Brisben Andrew	3468	889	"	Same	55	118
Same	3468	889	"	Same	40	65
Bushdall Robert	3468	889	"	Same	24	40
Bushdall John	3468	889	"	Same	26	40
Bennett Charles	3468	889	"	Same	25	40
Bennett James Co.	3468	889	"	Same	25	40
Beal William	3468	889	"	Same	6	11
Brown John	2982	1000	"	Andrew Lobborn	122	259
Brown Adam	2982	1000	"	Same	127	257
Brown Smith	5635	1200	"	James Gilmore	100	173
Brooks Lemar	3234	1000	"	Baxley & Merryman	65	138
Basklett George	3235	1000	"	Same	315	668
Baldwin David	2832	1000	"	Peter Manniford	100	180
Chapman Eunice	5635	1200	"	James Gilmore	500	925
Cook George	3470	889	"	John Bowen	73	119
Cook John's heirs	3470	889	"	Same	108	187
Coons Tho. S.	12124	904	Huttons Co	Stephenson & Holt	100	183
Leahill John E.	7869	800	"	John Gibson	198	392
Leahill David	7869	800	"	Same	109	202
Laldwell John	6301	400	"	Thomas Ruffin	445	825
Coons John	5289	1000	Bokes Co	Thomas Brower	100	148
Carl Joseph David	3234	1000	"	Baxley & Merryman	4	8
Leahill Joseph R.	3238	1000	"	Same	135	252

State Lot	County	Road	Total	Remarks
			45	3 02 3,46 for 1845
			77	5 14
			1 96	13 06 3,59 S.H. No 1
			1 21	8 10 9,28 for 1845 2,23 S.H. No 1 50a to J. S. Alexander
			56	3 72 all to William Beal all to Thomas Beal
			2 59	17 24
			42	2 80 20.6 on 50a for 45 1,53 S.H. No 1 on 50a [28a to Thomas Beal]
			44	2 96
			44	2 96
			44	2 96
			31	2 04
			31	2 04
			51	3 40
			72	4 78
			35	2 36 2,70 for 45
			19	1 30 2,70 for 1845
			12	80
			12	80
			12	80
			12	80
			3	22 25 for 45
			78	5 18
			78	5 18 all to William Wright from Wright 60 acres to E. D. Smith
			52	3 40 9,5 S.H. No 1
			41	2 76 9,5 " " 2
			2 00	13 36 11,36,5 " " paid
			54	3 60
			2 77	18 50 5,07 S.H. No 1
			36	2 38 2,73 for 45
			56	3 74 4,29 " "
			55	3 66
			1 18	7 84
			61	4 04
			2 47	16 50
			44	2 96
			2	16 .18 for 45 all to David Currell
			76	5 04 5,78 " "

Owners Names	No. Entry	Quantity	Water Course	Original Proprietors	Acres	Value
Hapsil John	3443	1000	Mill Cr	David Duncan	100	185
Coulter John	5387	1000	Bokes Cr	Robert Means	242	439
Douglas Richard	2984	1000	Bokes Cr	John M Gregory	1103	2046
Davis Ezra H.	12542	789	Huttons Cr	Joseph Miller	72	114
Dawson Robert	7869	800	"	John Gibson	441	838
Davis Abner	3465	889	Bokes Cr.	John Bowen	84	134
Davis George W.	3469	889	"	Same	183	430
Davis Washington	3234	1000	"	Bayley & Merryman	100	212
Davis David Senr.	3239	1000	"	Same	278	520
Davis George Jnr	3239	1000	"	Same	75	140
Davis Armon Jnr	3239	1000	"	Same	75	140
Davis David Jr.	3239	1000	"	Same	75	140
Douse Tho. heirs	3234	1000	"	Same	76	162
Drake E. S.	5835	1200	"	James Gilmore	472	862
Doup Jacob	5387	1200	"	Robert Means	240	450
Eckert Jacob	3470	889	"	John Bowen	36	68
Greer James	2832	1000	Mill Cr	Peter Mannupold	69	130
Higley Jonas	5289	1000	Bokes Cr	Thomas Boyce	100	150
Freeman & Bruffs heirs	3237	1000	"	Bayley & Merryman	121	280
Hutton David	3470	889	"	John Bowen	107	227
Hullington Moses	3470	889	"	John Bowen	90	144
Hinicum Thomas	12542	789	Huttons Cr	Joseph Miller	87	149
Houle Daniel	12542	789	Huttons Cr	Joseph Miller	100	159
Hoston James E.	3443	1000	Bokes Cr	David Duncan	100	185
Gwynne & Lamson	5695	1200	"	James Gilmore	200	385
Geiger Joseph H.	3238	1000	"	Bayley & Merryman	100	175
Henderson James	3443	1000	Mill Cr	David Duncan	166	308
Henderson Andrew	3443	1000	"	Same	160	308
Hyde John B.	3470	889	Bokes Cr	John Bowen	100	226
Heartford John's heirs	3470	889	"	Same	129	341
Heartford William	3470	889	"	Same	90	191
Hull John Co. 647	3690	1000	"	Salvory Hazier	270	880
Hull Joseph Co.	3690	1000	"	Same	100	330
Henson William	3238	1000	"	Bayley & Merryman	115	214
Hitchens Elijah	3237 3237	1000	"	Same	87	161

State Tax	County	Road	Total	Remarks
		55	3763	Liberty
		132	8782	2,415 H. No 1
		614	40929	34785, H. No 2
		34	228	
		251	1676	
		40	268	3,07 for '45 all to Hiram Beal
		129	860	
		64	424	
		156	1040	6529
		42	280	
		42	280	
		42	280	
		49	324	
		259	1724	4,78 S.H. No 1
		135	200	2,47,5 " "
				Taxes of 1841 to 46 refunded on 358 acres amounting to \$62,08 Nov 1 st 1847
		20	136	3,45 H. No 1
				all to Isaac Mottix
		39	260	4,74 a to David Baldwin
		45	300	
		84	560	6,42 for '41 Johnson & Smith
		68	454	
		43	288	79 S. H. No 1
		45	298	3,41 for 45 all to Thos. Mardis
		48	318	
		55	370	Liberty
		115	770	2,12 S. H. No 1
		52	350	
		92	616	Liberty
		92	616	Liberty
		68	452	
		102	682	4822d
		57	382	
		264	1760	94,44 S. H. No 1 all to Charles L. and Alex. Hull
		99	660	1,80 S. H. " "
		64	428	4,91 for '45
		48	322	2,74 S. H. No 2 all to Thomas Jones

Owners Names	Sec. Conty	Q. Quantity	Water Course	Original Proprietors	Acres	Value
+ Johnson John	3239	1000	Bokes Cr	Barley Merryman	200	371
Same	3468	889	"	John Bowen	123	320
Johnson Elias	3469	889	"	same	197	436
			"			
+ Kezette V.W.	12874	1000	"	A. Alexander	100	160
Kellam Orrin	2982	1000	"	Andrew Osborne	121	257
Hirk William	3468	889	"	John Bowen	36	66
Keener James	3469	889	"	same	73	136
Latham Allen	11346	1200	Stultons Cr	Allen Latham	265	4270
Sister Allen	7867	800	Stulton Cr	John Gibson	50	1000
Little Peter	3468	889	Bokes Cr	John Bowen	1/2	2
Lunsford Lewis	3690	1000	"	J. Hrazier	206	742
Lockwood David	5635	1200	"	James Gilmore	100	173
+ Lockwood Thomas & Lane Sam	3443	1000	Mill Cr	David Duncan	76	141
	2832	1000	"	Peter Manniford	49	85
Mc Neil Andrew	7869	800	Stultons Cr	Wm Gibson	69	138
Mears Lucy Ann	12124	900	"	Stephenson & Holt	83	150
Miller Jonathan G	12542	789	"	Joseph Miller	260	448
Miller Joseph	12542	789	"	same	127	219
Miller James G.	12542	789	"	same	175	302
Monger Hartwell J.	5289	1000	Bokes Cr	Thomas Bouyer	50	85
McDonald William	5290	1000	"	same	265	534
Middleworth Anthony	5289	1000	"	same	100	148
Master David	3468	889	"	John Bowen	73	153
McShay Robert	3469	889	"	same	101	188
Morrow Charles	3238	1000	"	Barley & Merryman	7	16
Merryman Joseph	3235	1000	"	same	312	667
Merryman Charles	3235	1000	"	same	312	672
Merryman Lewis	3235, 3236	1000	"	same	320	679
Merryman Oliver	3236	1000	"	same	310	658
Merryman George	3236	1000	"	same	323	686
Merryman Eleanor	3236	1000	"	same	323	686

State	County	Road	Total Tax	Notes
		1 11	7 42	6.31 S.H. no 2 all to Lucas crop
		78	6 52	paid
		1 31	8 72	
		48	5 20	3.67 for 1845 Corn 2 ^d did
		77	5 14	
		20	1 32	1.51 for 1845
		41	2 72	3.02 " " all to Luc Keener
		12 81	8 5	2.15 a del for 40 14.55 on 263a for 1844 & 5 simple tax 70a to Mrs. Willison
		31	2 00	
		1		4.30 for 45
		2 25	14 84	128a to Lucas & Hodge
		52	3 46	1.95 S.H. no 1
		42	2 82	Liberty
		25	1 70	
		41	2 76	
		45	3 00	
		1 34	8 86	
		66	4 38	
		91	6 04	
		25	1 70	
		1 60	10 68	
		44	2 26	
		16	1 06	1.21 for 45
		56	3 76	1.03 S.H. no 1
		5	32	
		2 00	13 34	11.34 S.H. no 2
		2 02	13 44	11.42 " "
		2 04	13 58	6.61 " "
		1 77	13 16	
		2 06	13 72	
		2 06	13 72	

paid on dup

Owners Names	No. Entry	Quantity	Water Course	Original Proprietors	Ares	Value
Parker Abram	3237	1000	Bokes Cr.	Buxley & Merryman	50	92
Price Benjamin	3468	889	"	John Bowen	25	152
Price Basil W.	3468	889	"	Same	50	80
Price Thomas	3468	889	"	Same	46	98
Price Thomas R.	3469	889	"	Same	23	62
Potts John	3469	889	"	Same	126	300
Potts David's heirs	3469	889	"	Same	600	338
Pierol Jeremiah	12542	889	"	Same	56	91
Patrick William	12542	789	Suttons Cr.	Joseph Miller	73	148
Patrick Thomas	12544	904	"	Stephenson & Holt	75	129
Perkins John	2832	1000	Milk Cr.	Peter Mannifield	119	219
Patrick Harmon	12124	904	Suttons Cr.	Stephenson & Holt	50	86
Raymond Nathan	12542	789	Suttons Cr.	Joseph Miller	100	172
Richey James	5290	1000	Bokes Cr.	Thomas Bruyer	527	1047
Reed Ezra	5290	1000	"	Same	132	270
Reed E.W. Jr.	6680	648	"	Burgess Ball	346	611
Stijner R. De	6680	648	"	Same	346	611
same	5290	1000	"	Thomas Bruyer	137	270
Said Presley	5290	1000	"	Same	200	398
Strong Sampson	2982	1000	"	Andrew Torborne	50	106
Southard John C.	2982	1000	"	Same	121	257
Skidmore Isaac	2832	1000	Milk Cr.	Peter Mannifield	59	113
Skidmore William	2832	1000	"	Same	79	141
Seignist John M.	3237	1000	Bokes Cr.	Buxley & Merryman	236	437
Smith Wm R.	3237	1000	"	Same	61	113
same	3234	1000	"	Same	8	15
Strong Silas G.	3237	1000	"	Same	879	2091
Storms Gregory	3234	1000	"	Same	137	287
Shirk Aaron	3234	1000	"	Same	68	145
Smith James R.	3468	889	"	John Bowen	124	328
same	3469	889	"	Same	22	44
Seran James	3468	889	"	Same	50	80
same	3469	889	"	Same	49	90
Sterling David	12124	904	Suttons Cr.	Stephenson & Holt	127	219
Sterling John	12124	904	"	Same	102	176
Sawyer Nathaniel	12124	904	"	Same	162	275
same	12124	904	"	Same	120	210
Stametes John	12542	789	"	Joseph Miller	100	173

Road	Total	Remarks
28	1849	
40	3042	
24	160	
29	198	
19	1242	
90	600	1,65 S.H. no. 1
71	476	1,31 " "
27	1822	50 " "
42	296	
39	258	
66	438	
26	172	
52	344	
314	2094	400 added for 46
81	540	
183	1222	536 S.H. no. 1
183	1222	3,36 S.H. no. 1
81	540	
119	796	1000 added 1000 to Benjamin Tucker
32	212	
77	514	5,87 for 45
34	226	
42	282	
131	874	7,43 S.H. no. 2
34	226	
4	38	
627	41822	29,78 on 546 a for 45
86	574	21,86 S.H. no. 2 on 500 a 13,11 added by Smith on S.H. 8,75
43	290	
98	656	7,57 for 45
13	882	paid by legal
24	160	1,83 for 45
27	1808	
66	438	
53	352	
82	550	10 added
68	432	17,15 for 1846 to 45
52	346	

Owner's Name	No. of Lots	Quantity	Water Course	Original Proprietor	Acres	Value
State	5635	1200	Bokes Cr.	James Gilmore	100	175
State	2982	1000	"	Andrew Osborne	363	770
State	2832	1000	Mill Cr.	Peter Mannifole	595	1024
State	3443	1000	"	David Duncan	150	259
State	2832	1000	Bokes Cr.	Peter Mannifole	119	219
State	5289	1000	"	Thomas Bowyer	184	283
State						
Jarner Aquilla	3443	1000	Mill Cr.	David Duncan	320	594
Sobey Herman	3234	1000	Bokes Cr.	Baxley & Merryman	293	621
Sobey William	3234	1000	"	Same	135	286
Sobey Henry	3234	1000	"	Same	107	227
Unknown	6492	70	Fultons Cr.	Robert Means	70	140
Wright Lewis	12124	904	Fultons Cr.	Stephenson & Holt	106	182
Wilkins B.P.	12542	789	"	Joseph Miller	108	180
Wilkins A.H.	12542	789	"	Same	50	86
Wilkins Charles E.	12542	789	"	Same	50	86
Wallace Joseph Samuel	7868	800	"	John Gibson	198	387
Williams David's heirs	13505	1000	Bokes Cr.	J. Williams' heirs	1000	1980
same	13506	500	"	Same	576	917
Wait Amanda	5289	1000	"	Thomas Bowyer	100	140
Wait Abel E.	5289	1000	"	Same	50	85
Whitcar James	3234	1000	"	Baxley & Merryman	100	212
Winter Sigler	3468	889	"	John Bowen	128	306
Wait Mary Jane	5289	1000	"	Thomas Bowyer	55	83
Harrington Ephraim	3470	889	"	John Bowen	46	84
Lane Isaac	3690	1000	"	St. Grazer	517	1369

Road	Total	Value	Remarks
52	3 50	13.66	196 S.H. 1
2 38	15 10	104.92	
3 07	20 48	120.30	\$90.16.6 paid in State, see letter from the State
78	5 18	20.02	Liberty
66	4 38	13.97	Error
85	5 60	15.56	paid for same 44/41
1 78	11 88	13.62 for 1845	75a to Geo. Dean 75a to Jackson Dean 96a to Chas. Holloman 75a to Dean 10a left to Turner all in Liberty
1 86	12 42	14.24 " "	
86	5 72		
68	4 54		
42	2 80	14.76 for 1841 to '45	all to Geo. Johnson
55	3 64		
56	3 72		
26	1 72		
26	1 72		
1 16	7 74		
5 94	39 60	45.39 for 1845	State see change
2 75	18 34	96.30 for 1841 to '45	all to J. Cope
42	2 80		
25	1 70		
64	4 24		
92	6 12	7.01 for 1845	75a to J. D. Alexander
25	1 66		
25	1 68		
4 11	27 38	97.55 S.H. no 1 Del 323 a for 46	1.96 for 1844 in M. Combs charts

112 York Township No. 11.

Owners Names	Wharton	In Lot	What paid	Value
Beth Williams	Summerville	1	Whole	3
Same		4	"	4
Same		5	"	5
Same		10	"	7
Same		13	"	3
Same		14	"	4
Same		15	" Jamery 136	143
Same		16	"	8
Same		17	"	11
Same		18	"	16
Same		8	"	6
Same		46	"	4
Same		47	"	3
Brisben Andrew		29	"	11
Same		42	"	6
Same		43	"	5
Davis Anon 1st		12	"	8
Davis Abner		45	"	4
Same		48	"	3
Johnson John		21	"	8
Same		22	"	2
Same		31	"	16
Same		32	"	11
Same		33	"	6
Same		34	"	5
Same		35	"	4
Same		36	"	3
Same		37	"	8
Same		40	"	7
Same		41	"	6
Same		44	"	5
Kirk Samuel J.		9	"	7
Keener James		26	"	5
Price John		30	"	16
Price Thomas		2	"	2
Same		13	"	3
Same		11	"	6
Same		19	"	16
Same		20	"	11
Smith James R.		23	"	5
Summers William		38	"	8
Same		39	"	7
Seran James		27	"	11
Same		28	"	8

Town Property 1846

State	County	Road	Total	Remarks
			1	6 7 for 1845
			1	8 9 "
			1	10 11 "
			2	14 16 "
			1	6 7 "
			1	8 9 "
			43	2 86
			2	16 18 "
			3	22 25 "
			5	32 36 "
			2	12 14 "
			1	8 9 "
			1	6 7 "
			3	22 \$
			2	12 all to R. L. Brown
			1	10 \$
			2	16 \$
			1	8 all to J. W. Evans
			1	6 \$
			2	16
			1	4
			5	32 \$
			3	22 \$
			2	12
			1	10
			1	8
			1	6
			2	16
			2	14
			2	10
			1	12
			2	14 all to W. J. W. Mitchell
			1	10 11 for 1845 State
			5	32 36 "
			1	4 45 "
			1	6 47 "
			2	12 14 " all to Benjamin W. Hayward
			5	32 36 "
			3	22 25 "
			1	10 11 " State Redeemed
			2	16
			2	14
			3	22
			2	16

OWNERS NAMES

Merchants and
Manufacture stock

Stock

Atkinson Ralph
Argo David S.

24
28

Baldwin David
Butterfield Thomas' heirs
Barnheart John

66
37
8

Bennett James V.
Baskinell John

16
17

Braman Joseph
Breese Samuel

58
22

Bolenbaugh Jacob
Bennett Charles

46

105
29

Beal Horace
Brooks A. G.

36
55

Bennett James C.
Barbour Charles

17
14

Barbour John
Beam Silas J.

14
8

Baldwin Jonah
Beal Jeremiah

19
34

Bryer James W.
Beal William

10
59

Calhill John E.
Calhill David

219
32

Curl David
Cork Rebecca

64
24

Cork George
Coons Thomas J.

48
35

Coon John
Calhill Joseph R.

18
28

Curl Joseph
Coons George

19
28

Coons Bruce
Calhill Eliza

9
3

Coons Harris
Davis Eliza H.

21
49

Davis Martha
Dran George

9
41

Davis David 3rd
Davis Washington 2nd

34
19

Davis George 2nd
Davis David 2nd

75
42

Remarks

7 48
8 56
18 1 20
11 24
2 16
5 32
5 34
18 1 76
31 2 10
9 58
11 72
16 1 06
5 34
4 28
4 28
2 16
6 38
10 68
3 20
18 1 18
66 4 38
10 64
19 1 28
7 48
14 96
10 70
5 36
8 56
6 38
8 56
3 18
1 6
6 42
19 98
3 18
12 82
10 68
6 38
22 1 46
13 84

114 York Township No. 11

Owners Names	Total Value
Davis Amos J ^d	46
Davis George J ^d	95
Davis David	126
Davis Robert	39
Davis Amos S.	96
Davis Washington G.	43
Dusflinger Henry	5
Emmis William	61
Emmis Alonzo H.	39
Hulton David	42
Hulton William C.	24
Gould Daniel	37
Holloway Charles	55
Henderson Sally	57
Henderson Francis E.	51
Henderson James	73
Hyde John B.	71
Hawkins W ^m H.	27
Hartford Winifred S.	20
Hartford William	93
Henson William	60
Hartfield Adam	12
Jennings David	8
Johnson Elias	38
Johnson Samuel	76
Johnson Jacob	34
Kirk William	25
Kirk William J.	110
Keener Elias & Jacob	6
Keener James	91
Knox Alonzo E.	10
Little Peter	40
Lister Allen	39
Mathis Ezra	47
Middleton John	12
McGinnis William	78

Personal Property 1876

	Road	Total	Remarks
	14	92	
	29	1 96	
	41	2 72	
	12	78	
	29	1 92	
	13	86	
	1	10	
	18	1 22	
	12	78	
	13	84	
	7	48	
	11	74	
	16	1 10	
	17	1 14	
	15	1 02	
	22	1 46	
	21	1 42	
	8	54	
	6	409	Gone
	28	1 86	
	18	1 20	
	4	249	Gone
	2	16	
	11	76	
	23	1 52	
	10	68	D+
	7	50	
	37	2 20	
	2	12	
	27	1 82	
	3	20	
	12	80	
	12	78	
	8	54	
	4	24	
	23	1 56	

Owners Names

Total

Mc Neil Andrew	31
Miller James C.	88
Miller L. G.	5
Miller Joseph	168
Middlesworth Anthony	81
Murphy John	75
Mears Dennis	31
Mattox Isaac	22
Monger Hustwell J.	27
McCreca James Jr.	53
Morrow Charles	32
	62
Ozenbaugh Nicholas	17
Palmer Daniel	23
Perkins John	52
Perkins William	18
Patrick Thomas	52
Patrick Jesse	24
Patrick William	53
Parker Hiram	36
Price Thomas R.	87
Phelps Levi	10
Raymond Ambrose	17
Raymond Nathan	27
Rock Josiah	23
Roach James	44
Smith James R.	52
Sterling John	69
Sterling David	62
Sigler William	46
Spicer A. A.	18
Storms Judson	4
Sametes John	51
Spriss James	23
Smith William R.	57
Shirk Aaron	16
Seran James	12
Southward Samuel	26
Southward John E.	91
Storms Gregory	51
Strong Sampson	55
Southward Increase	34

Road Total

9	62
26	1 76
50	3 36
24	1 62
22	1 50
9	62
7	44
8	54
16	1 06
10	64
19	1 24
5	34
7	46
16	1 04
5	36
16	1 04
7	48
16	1 06
11	72
26	1 74
3	20
5	34
8	54
7	46 9
13	88
16	1 04
21	1 38
19	1 24
14	92
5	36
1	8
15	1 02
7	46 9
17	1 14
5	32
4	24
8	52
27	1 82 2 +
15	1 02
16	1 10
10	68

Owners Names

Total Value

Thornton Aaron	25
Lobey Charles	2
Lobey Harlow	2
Lobey Henry	74
Lobey William	59
Lobey Herman	47
Thomas William	98
Thomas John	12
Wallace Samuel	31
Wait Alonzo A.	31
Whitecar James	33
Wait G. C. D.	46
Wilkins A. J.	50
Wilkins Charles E.	15
Wilkins B. P.	48
Winters Adam	83
Wright Levin	25
Winters William	19
Wait Abel E.	21
Willison Amos	34
Marrington Ephraim	39

Road Total Remarks

7	50
1	04
1	04
22	1 48
16	1 08
14	94
29	1 96 3
4	24 9
9	62
9	62
10	66
14	92
15	1 00
4	30
13	90
25	1 66
22	1 50
4	30
12	42
10	68
12	78

Collected

Lands	495	56
Town	7	62
Del 45	110	05
S. H. 71 ^o 1	15	08
S. H. 71 ^o 2	18	01
	646	12

Owners Names	No. of Entry	Quantity	Water Course	Original Proprietor	Acres	Value
Atwood John	6293	4267	Futtons Cr.	Buller Clairborne	50	86
Alden Lewis	6293	4267	"	Same	72	144
Brown Jacob A.	6293	4267	"	Same	74	120
Beam Jacob	6293	4267	"	Same	296	478
Beam Michael	6293	4267	"	Same	75	129
Biddle Thomas	6293	4267	"	Same	110	189
Bridge Bayard	6293	4267	"	Same	100	172
Bennett Jacob	6293	4267	"	Same	56	98
Bonham Samuel	220	1250	"	R. Clairborne	67	115
Bosman Alexander	6293	4267	"	B. Clairborne	41	87
Corabtree James	220	1250	"	R. Clairborne	50	86
Clark Elizabeth	6307	1200	"	Wm Pelham	14	30
Lorrey Catharine	6307	1200	"	Same	2	15
Cramer Michael	6307	1200	"	Same	160	239
+ Clifton John	6308	208	"	Same	24	54
Cherry George W.	6293	4267	"	Buller Clairborne	13	23
Carter Leander	6293	4267	"	Same	135	232
Cade Isaac	6293	4267	"	Same	50	80
Clark George	6293	4267	"	Same	102	220
Clark Henry	6293	4267	"	Same	123	213
Cougill George	6293	4267	"	Same	84	178
Cottrell Robert	6293	4267	"	Same	102	189
Dilsaver Adam	6293	4267	"	Same	50	87
Dilsaver John	6293	4267	"	Same	110	212
Davis Abner	7009	800	"	Andrew Moore	2	5
Evans John	6293	4267	"	B. Clairborne	57	100
Evans John	6228	500	"	Evans Hoings	548	858
Fisher Benjamin	6307	1200	"	Wm Pelham	4	7
Fields David (col)	6393	4267	"	B. Clairborne	59	128

State	County	Road	Total	Remarks
			26 1 68	
			43 2 81	
			36 2 34	
		1 43	9 32	
		39	2 57 9	
		55	3 61	
		52	3 35	
		29	1 71 9 m 6a	
		34	2 24	
			26 1 70	
			24 1 68	
			9 58 8	
			4 29 8	
			72 4 66	6a to Benj Fisher
		16	1 05 11.06 for 1845	State
			7 45	
			70 4 52 8	
			24 1 56	
			66 4 29	shunde 112 10 a to Richard Inoia
			64 4 15	
			53 3 47	
			57 3 68	
			26 1 70	
			64 4 13	
			1 10 9	
			30 1 75	
		2 57	16 73 9	
			2 14	
			38 2 58	Belton 12a

Owners Names	No. of Acres	Quantity	Water Course	Original Proprietor	Acres	Value
Grace Peter	6307	1200	Fultons Cr	William Pelham	10	17
Graham Samuel	6307	1200	"	Same	150	331
Graham John	6307	1200	"	Same	70	121
Graham John P.	6307	1200	"	Same	100	173
Grindle Sylvester	7009	800	"	Andrew Moore	50	93
Grasheart Isaac	6293	4267	"	Bella Claibourne	100	172
Higby Elisha	6293	4267	"	B. Claibourne	14	24
Hastings Levin H.	6293	4267	"	Same	111	212
Same	6307	1200	"	Wm Pelham	124	150
Headley Isaac	6307	1200	"	Same	98	156
Hamilton William	6307	1200	"	Same	50	120
Same	13440, 13449, 15526	614	"	Madwallader Wallace	634	1212
Hamilton Samuel	13440, 13443, 15526	614	"	Same	160	320
Hamilton Benjamin M.	13440, 13443, 15526	614	"	Same	100	200
Hamilton Wm M. K.	13440, 13443, 15526	614	"	Same	100	200
Hamilton Cornelius S.	13440, 13443, 15526	614	"	Same	100	200
Hartley Lazarus	13440, 13443, 15526	614	"	Same	50	100
Hazar C. K.	7009	800	"	Andrew Moore	50	93
Heath Julius	7009	800	"	Same	50	93
Innis Starratt	6307	1200	"	William Pelham	70	129
Innis Richard	6293	4267	"	B. Claibourne	100	172
Jackson William	7008	2460	"	Wm Isaac Baruthers	125	265
Livingston Samuel	6307	1200	"	Wm Pelham	30	53
Lopez John S.	6307	1200	"	Same	100	173
Lee Cyrian	6293	4267	"	B. Claibourne	205	407
Lee Mary	6293	4267	"	Same	121	316
Leacock Wm Thomas	7008	2460	"	Wm A. Baruthers	2430	4860
Mc Giffen William	6307	1200	"	Wm Pelham	64	104
Mulvain Samkin	6307	1200	"	Same	421	742
Mulvain John M.	6307	1200	"	Same	63	117
Marrist Henry H.	6307	1200	"	Same	168	330
Marrist G. M.	6307	1200	"	Same	19	35
Morson Aschel	6307	1200	"	Same	50	93
Mc Williams William	6308	208	"	Same	139	269

Road	Total	Remarks
5	33	133 for 1845
99	645	
36	236	
52	373	
28	181	
52	335	
7	47	
64	418	
45	293	
47	304	
36	234	
3	2363	including in acres but not in Value 30a from Perkins
96	624	
66	340	
60	340	
60	340	
30	195	
28	181	
28	181	
39	251	253 for 1845
52	385	
79	517	
16	104	
52	357	
1	794	
95	616	
14	58	74 77 9 on 521a from
31	203	
2	1447	2,98 on 106 a for '48 simple tax
35	228	230 for 1845
48	643	
10	65	
28	181	
81	524	

Owners Names	No. of Entry	Quantity	Water Course			
Martin James	220	1250	Fultons Cr	R. Claitourne	50	80
Maffie Henry	220	416	"	Same	416	717
McCollum James	7009	800	"	Andrew Moore	125	265
Muthott Joshua	5809	2000	"	John Nicholas	2464	4897
Moore John	6293	4267	"	Buller Claitourne	50	87
Morse Charles P.	6293	4267	"	Same	126	267
Moses Abraham	6293	4267	"	Same	50	80
Moses James R.	6293	4267	"	Same	25	40
Moses Samuel	6293	4267	"	Same	75	150
Myers Lemuel	6293	4267	"	Same	100	172
Norton John H.	6307	1200	"	Wm Pelham	43	80
Olds Joseph	220	1250	"	Richard Claitourne	767	1321
+ Perkins Samuel	13440, 13448, 13526	614	"	Goodwillader Wallace	80	160
Painter Samuel	6293		"	Buller Claitourne	15	25
Philips William	6293		"	Same	20	40
Plummer Philip	6293		"	Same	126	280
Peters Adam	6307		"	Wm Pelham	712	1143
Rose Eliezer's heirs	13440, 13448, 13526	614	"	Goodwillader Wallace	25	150
Reed Jesse	6307	1200	"	Wm Pelham	48	89
Reynolds Elisha	6293	4267	"	B. Claitourne	73	117
Robison Tobias	7009	800	"	Andrew Moore	106	197
Stipples Henry	6293	4267	"	B. Claitourne	109	202
Sivy Levi	6293	4267	"	Same	50	80
Slighler John	6293	4267	"	Same	76	142
+ Sprague N.W.	6293	4267	"	Same	48	89
+ Sherman Wm H.	6293	4267	"	Same	55	89
+ Same	6307	380	"	Wm Pelham	82	130
Swartz Daniel	6307	1200	"	Same	53	112
Stevens Hugh M.	6307	1200	"	Same	20	42
+ Smith Thomas	7009	800	"	Andrew Moore	157	300
Swan Gustavus	6107	633	"	Lavin Joynes	100	190

Road	Total	Remarks
26	1 65	
2 15	13 98	
79	5 17	
14 69	95 50	91,600 for 1845 all to John Johnson
26	1 70	1,71 " "
80	5 21	
24	1 56	
12	78	
45	2 93	
52	3 35	
24	1 56	
3 96	25 76	
48	3 17	
7	49	30 a to Wm Hamilton Bal Error
12	78	
84	5 46	5,50 for 1845
3 43	22 29	
45	2 92	
27	1 73	
35	2 28	
59	3 84	
61	3 94	3,97 for '45 State Redeemed July 23, 47
24	1 56	
43	2 77	
27	1 73	1,75 for '45 State
27	1 73	1,75 " " all Hazard Adams
39	2 53	2,55 all to Jas. S. Alexander
34	2 18	
13	82	,82 for '45
90	5 85	7,87 " " used for 1844 Error 2' chd
57	3 70	

120 Claibourne Townships (No. 12)

Lands and Houses 1846

Owners Names	No. of entry	Quantity	Water Course	Original Proprietors	Acres	Value
State	6293	4267	Fultons Cr	Buller Claibourne	127	43
State	6293	4267	"	"	7	14
Thompson Benjamin	7009	800	"	Andrew Moore	125	265
Laylor Abraham	7009	800	"	Same	21	141
Great Lydia J.	6293	4267	"	Buller Claibourne	175	371
Yappan Benjamin	6293	4267	"	Same	226	360
Yonquit Sarah	6293	4267	"	Same	25	120
Junice James	6293	4267	"	Same	25	120
Yonquit Larkin	6293	4267	"	Same	25	120
Unknown	12654	502	"	William Murdock	581	1077
Wiley Abraham	13440 } 13443 } 15526 }	614	"	Lead, Wallace	100	200
Whitrel Ruth	6167	823	"	John Crouse	1046	1834
Wells James J.	6107	633	"	Lerin Byrnes	126	246
Williams & Chamberlain	6293	4267	"	Buller Claibourne	207	407
Woodruff John	6293	4267	"	Same	43	73
Willard Emma	6293	4267	"	Same	128	366
Wapson Mains	6293	4267	"	Same	89	164
Webster E. J.	6293	4267	"	Same	106	182
Same	6307	380	"	William Pelham	126	216
Woods John	6307	1200	"	Same	119	284
Winegar John	7009	800	"	Andrew Moore	117	217
Winegar William	7009	800	"	Same	117	217
Walter Martin	7009	800	"	Same	80	150
Warner John	7009	800	"	Same	80	150

Road	Total	Remarks
13	84	3,12 should be 14 acres
4	28	1,46 f 42 to 45
1		
79	5 17	Not found by Appraiser
42	2 25	2,77 for 45 p 45
1 11	7 23	
1 08	7 02	
36	2 38	
53	3 43	3,46 for 1845
19	1 27	
3 23	21 00	
60	3 90	
5 50	35 76	
74	4 80	4,84 for 1845
1 22	7 94	
22	1 42	
1 10	7 14	
49	3 20	
55	3 55	
65	4 21	
85	5 54	
65	4 23	
65	4 23	
45	2 93	
45	2 93	

Collected 423,61 del 27,06

121 Claiborne Township No. 12

Town Property 1846

Owners Names	What Farm	In Lots	Out Lots	What part	Acres	Value
Arthurs Napoleon	Richard	15		Whole		13
Same	"	16		"		16
Alexander James	"	50		"		5
Same	"	60		"		4
Burnes David	"	127		1/2		3
Same	"	128		Whole		5
Brown Ziba	"	11		"		8
Same	"	12		5/6		7
Brown R.L.	"	113		1/4		1
Same	"	60		1/2		2
Same	"	63		Whole		5
Same	"	115		"		3
Same	"	116		1/4		1
Same	"	146		Whole		7
Same	"	95		Whole		5
Same	"	62		3/4		4
Same	"	50		Whole		4
Same	"	67		"		8
Cannon John	"	52		"		5
Clark Elizabeth	"	145		"		4
Cade Isaac	"		1	"		4
Same	"		2	"		4
Same	"		3	"		4
Same	"		4	"		4
Cole P.B.	"	92		1/5		1
Casil John	"	97		Whole		16
Same	"	98		"		13
Cherry George W.	"	151		"		3
Same	"	152		"		3
Same	"	33		"		4
Emmis Abner H.	"	25		"		3
Same	"	26		"		3
Same	"	27		"		3
Same	"	28		"		3
+ Everett Asa	"	57		1/6		1
Forgues George A.	"	139		Whole		4
Same	"	140		"		4
Same	"	141		"		4

Road	Total	Remarks
	25	
	31	
	10	10 for 45
	8	8 " "
	6	
	10	
	16	
	14	
	2	
	4	
	10	all to John Woods
	6	
	2	
	8	
	16	
	8	
	8	
	16	
	10	
	8	
	8	
	8	
	8	
	2	
	6	06 for 1846
	6	06 "
	6	06 "
	6	06 "
	2	02 " State
	8	08 "
	8	08 "
	8	08 "

122 Claiborne Township No. 13

Owners Names	What town	Acres	Out Lots	What part	Value
Flaming Philip	Richwood	5		Whole	5
Fisher William	"	89		"	5
Same	"	90		"	5
Fisher Benjamin	"	81		"	3
Same	"	82		"	3
Same	"	83		"	3
Same	"	84		"	3
Graham Robert	"	65		"	8
Same	"	12		"	1
Same	"	80		1/4	2
Same	"	71		1/5	2
Graham Samuel	"	73		"	8
Same	"	74		Whole	8
Same	"	75		"	8
Houch David	"	99		"	11
Same	"	101		"	8
Same	"	102		"	8
Hoane Mary	"	39		"	7
Same	"	40		"	8
Hastings Levin	"	6		"	5
Same	"	7		"	5
Same	"	8		"	100 105
Same	"	71		"	14
Same	"	72		"	15
Same	"	93		"	8
Same	"	94		"	8
Same	"	105		"	5
Same	"	106		"	5
Same	"	129		"	200 204
Same	"	130		"	4
Same	"	131		"	4
Same	"	132		"	4
Same	"		9	"	4
Same	"		10	"	4
Same	"		11	"	4
Same	"		12	"	4
Same	"		13	"	4
Same	"		15	"	4
Same	"		16	"	4
Same	"	70		4/5	8
Same	"	70			

Town Property 1846

Road	Total	Remarks
1	10	
1	10	
1	10	
1	6	6 for 45
1	6	6 "
1	6	6 "
1	6	6 "
2	16	
	2	
1	4	
1	4	
2	16	
2	16	
2	16	
3	22	
2	16	both to Mary McMullin
2	16	
2	14	
2	16	
1	10	
1	10	
31	205	
4	28	
4	30	
2	16	
2	16	
1	10	
1	10	
61	398	
1	8	
1	8	
1	8	
1	8	
1	8	
1	8	
1	8	
1	8	
2	16	

124 Claiborne Township No. 13

Owners Names	What Town	In Lots	Out Lots	What part	Value
Philips William				whole	8
Same	47			"	8
Same	48			"	3
Same	53			"	3
Same	54			"	3
Same	55			"	3
Same	56			"	3
Same	133			"	3
Same	134			"	3
Same	135			"	4
Same	136			"	4
Plummer A. R.	116			3/4	3
Plummer Eleanor C.	14			Whole	11
Peniston Joseph	49			"	5
Price Damon	124			"	4
Same	125			"	4
Same	126			"	5
+ Ross Joseph N.	57			5/6	4
Same	58			Whole	4
Reynier Wm P.	92			4/5	4
Sutton Barnabas	35			whole	4
Same	36			"	5
Swartz Henry	9			"	8
Same	10			"	8
+ Stephens Hugh M.	148			"	5
+ Same	149			"	5
+ Same	150			"	4
Strong Sampson	27			4/5	3
Thompson James	31			1/4	1
Wells John W.	103			Whole	9
Woods John	45			"	8
Same	46			"	8
Same	64			"	5
Same	37			"	6
Webster Clarissa	51			"	5
Webster E. J.	91			"	5
Same	107			"	5
Same	108			"	5
+ Watson Mains	29			1/4	1
Same	62			"	1
Same	132			"	1
Same	104			5/6	7
Same	32			3/4	2
Same	66			3/4	8

Town Property 1846

Road	Total	Remarks
2	16 8	
2	16 8	
1	6 8	
1	6 8	
1	6 8	
1	6 8	
1	6 8	
1	6 8	
1	8 8	
2	12 8	
1	6	06 for 45
3	22	
1	10	
1	8	
1	8	
1	10	
1	8 5	08 for 45 all to Mains Wagon
1	8	
1	8	
1	8	
1	10	
2	16	
2	16	
1	10	10 for 45
1	10	10 "
1	8	08 "
1	6 8	
1	2 8	
2	18	18 for 45
2	16	
2	16	
1	10	
2	12 8	
1	10 8	
1	10	
1	10	
1	2	
1	2	all to John Woods
1	2	
2	14	
1	4	
2	16	

125 Claibourne Township No 12

Owners Names

Money Credits

Personal Property

1846

Local

Total

Remarks

Atwood John
Adams Hazard
Alder Lewis

45
51
17 70

13 88
15 1 00
21 1 36

Burns David R.
Brookins John P.
Bridge Bazaleel
Bridle Joseph
Beam Jacob
Braman George
Bennett Jacob
Bowser Anthony
Brown Giles
Byron Benedict
Byers Andrew
Bonham Samuel

55
23
32
56
84
18
37
10
53
8
8
19

10 64
7 45
10 63
17 1 09
25 1 64
4 25 9
11 72
3 20 2
16 1 03
2 16
2 16 9
6 37

Callaway John
Clark Washington
Crabtree James
Cochran Alexander
Clark George
Cottrell Robert
Coville Alexander
Coville George
Cramer Michael Sr.
Cramer Michael Jr.
Clark Henry
Cheney John
Cole William
Cheney Thomas
Cottrell Samuel

9
30
33
21
47
102
24
57
50
200 200
30
18
5
27
100 100

3 18
9 58
10 65
6 41
14 92
31 1 99
7 47
15 1 00
15 98
60 3 90 5
9 59
5 35
1 10
8 53 9
30 1 95

Dilsaver John
Drape Thomas
Davis Abner
Dyal Amos
Davis John W.

73
59
9
5
18

22 1 42
18 1 15
3 18
1 16
5 35

Ensinger Lyman
Fisher Enoch
Fisher William
Field David (col)
Fisher Benjamin

31
9
4
48
17

9 61 9
3 18
1 8 9
14 94
5 33

126 Claibourne Township No. 72

Personal Property 1846

Owners Names	Money to credit	Total
Graham Samuel	25	112
Graham John P.		68
Graham John Senr.		14
Geakheart Isaac		48
Grindle Sylvester		24
Hamilton Cornelius J.		6
Hank David		129
Hogby Elisha		16
Hamilton Benjamin		29
Hamilton Samuel		55
Hamilton William		148
Hocadley Isaac		67
Hartley Lazarus		23
Hastings Levin H.	300	552
Hocadley Amos		42
Haynes J. B. W.		39
Haynes Thomas J.		24
Hocadley Gabriel		22
Hinton William		15
Irwin Richard		97
Irwin Harroth		27
Jackson Reaves		60
Jackson William		32
Jones Philip		250
Loringstone Samuel		49
Lyons William		14
Lee Cyprian		0
Moses Enoch		5
Mulvain John M.		31
Mulvain James		45
Myers Samuel		41
Murphy Joseph		63
Martin James		20
Moses Samuel		40
Mulvain Larkin	600	331
Mulvain Joseph		5
McIntyre James		34
Moses James R.		15

Road	Total	Remarks
34	218	
20	135	
4	27	
14	94	
7	47	
2	12	
37	252	
5	31	
9	57	
16	105	
44	289	
20	131	
7	45	
166	1076	
13	82	
12	76	
7	47	
7	43	
4	290	
29	189	
8	530	gone
18	1170	gone
9	63	
75	4880	gone
15	96	
4	27	
1	10	
9	61	
13	88	
12	80	
17	123	
6	39	
12	78	
100	645	
1	10	
10	66	
4	27	

197 Claibourne Township No. 12

Owners Names	Money Credits
Marratt Henry J.	85
Munson Theodore	36
Marratt Greenberry	18
Purdy Theodore	150 118
Phillips William	22
Roch James	10
Rofs Joseph N.	450 493
Rose Eliezer	46
Robinson Tobias	49
Reed Jesse C.	35
Roch John	18
Shickler John Jr.	3 16
Shickler John Sr.	53
Swartz Elder	26
Swartz Susannah	126 168
Stevens Hugh M.	40
Tonguit Stewart	13
Taylor Abraham	22
Tonguit Larkin	27
Tonguit Sarah	5
Tonguit Henry	13
Warner John	23
Wood John	119 215
Woodruff John	45
Winegar John	41
Winegar William	42
Winegar William	12
Wiley Abraham	52
Walters Martin	26
Winegar Peter	24
Uarnel Samuel	2 81

Personal Property 1846

Road	Total	Remarks
25	1 66	
11	70	
5	35	
55	3 55	Sloped
7	43	
3	20	
1 48	9 61	
14	90	
15	96	
10	68	
5	38	
5	31	
16	1 04	
8	51	
50	3 28	
12	78	
4	26	
7	43	
8	53	
1	10	
4	26	
7	45	
64	4 19	
13	88	
12	80	
13	82	
10	63	
8	51	
7	47	
84	5 48	D. Left

Total Collected	
Land	423 21
Town	17 56
Del 4/45	38 82
Charter	94 82
	564 41

128 Washington Township (No. 13)

Owners Names	No. of Enty	Quantity	Water Course	Original Proprietors	Acres	Value
Aylesworth William	12105	1000	Rush Cr	R. Dorsey's heirs	100	133
+ Bond William H.	12112	1333	"	E. R. Worthington	666	988
Boyley Thomas H.	12289	1555	"	E. A. P. Scarborough	1555	2414
Bird James E.	12105	1000	"	R. Dorsey's heirs	235	212
Bird William	12105	1000	"	Same	100	133
Bird George	12105	1000	"	Same	65	87
Capil John	10738	200	"	Robert Dugan	200	320
Same	10738	200	"	Richard Davis	200	320
Same	10738	200	"	John Lipscomb	200	320
Lanningham David	1917	1000	"	Rowland Madison	252	403
Same	10945	166	"	Robert Green	65	122
+ Capil John	9917	1000	"	Rowland Madison	83	133
Conrad Curtis	9896	364	"	Thomas Scott	364	583
Davis Ebenezer	9917	1000	"	Rowland Madison	50	80
Evans John	10971	2666	"	George Winchester	900	1336
Same	12112	1333	"	E. R. Worthington	467	692
Green William	9894	1000	Bokes Cr	Swan & Taylor	161	257
Galloway James	9960, 10042	2000	Rush Cr	Michael Rudolph	1875	2783
Harrist James E.	13427	266	"	Scott & Green	65	113
Haines Jonathan J.	9917	1000	"	Rowland Madison	50	75
Hanning Nathan	12105	1000	"	Richard Dorsey	200	265
Haines Jonathan	9917	1000	"	Rowland Madison	100	194
Harrison Battle	9894	1000	Bokes Cr	Swan & Taylor	320	827
Harris John A.	9874	1000	"	Same	64	102
Haines Joshua B.	13320	160	Rush Cr	John Evans	91	135
Johnson John	13427, 10945	266	"	Scott & Green	120	211
Johnson David's heirs	9917	1000	"	Rowland Madison	83	133
+ Lee Cyprian	12105	1000	"	Richard Dorsey's heirs	200	265
Miller Thomas	9917	1000	"	Rowland Madison	91	145
Mafie Richard H.	7375	200	"	Squire Grant	238	378
Mafie Nathaniel	9916	833	"	Wm Dask	222	413
M. Arthur Duncan	9916	833	"	Same	166	307
Manning James M.	9916	833	"	Same	445	833

Lands and Houses 1846

Road	Total	Remarks
40	273	
276	2025	25.87 for '45 S.H. 70.3
724	4950	5,93 S.H. 70.3
64	435	222a to Mary A. Boyg 222a to Minerva G. Evans 111a to Job S. Stevenson 111a to Edward O. Stevenson
40	273	
26	178	
96	656	8,33 for '45
96	656	8,33 "
96	656	8,33 "
121	816	
37	250	
40	273	3,48 for '45 State
175	1195	
24	164	
401	2739	4,00 S.H. 70.3
208	1419	4,16 " "
77	527	6,73 for 1845 1,54 S.H. 70.3
635	5705	11,14 S.H. 70.3
34	232	886a in Bond 1040 in Union as per survey of Living County Surveyor employed by A. J. Foster
22	150	
77	543	
58	398	
248	1675	21,67 for '45 4,76 S.H. 70.3
31	209	61. S.H. 70.3
40	277	
63	433	
40	273	3,48 for '45
77	543	1,59 S.H. 70.3. all to Wm R. Henning
7		
43	297	
113	775	
124	846	
92	629	
250	1708	

129 Washington Township No. 13

Lands and Houses 1846

Owners Names	No. of Entry	Quantity	Water Course	Original Proprietor	Acres	Value
Pichey James	12105	1000	Rush Cr.	Rich Dorsey	100	133
Reed Ezra	9896	100	"	James Fitzpatrick	50	93
Reed E. W. H.	10972	2666	"	George Winchester	889	1325
Stiguer D. De	10971	2666	"	Same	889	1325
Same	9896	100	"	James Fitzpatrick	50	93
Schretzer Emanuel	12281	500	"	George Lambert	130	190
Sawyer Nathaniel	10383	200	"	Presley Davis	200	291
Scott James P.	10177	523	"	A. J. Williams	170	315
Sterling Lyne	9918	666	"	James Benrich	667	1060
State	10638	278	"	D. Williams	278	515
State	10880	250	"	Roberts Latham	250	384
Thornton Lefe	13320	160	"	John Evans	160	155
Thornton Boyd	13320	160	"	Same	50	78
Taylor James	9893	1000	Rush Cr.	M. G. Ransdale	528	951
Same	9894	1000	"	Swan & Taylor	73	116
Same	9895	1000	"	Wallace & Taylor	1000	1590
Same	9897	1000	Scioto Riv.	Jayre, Taylor & Sulpher	1000	1591
+ Taylor John L.	12112	1333	Rush Cr.	E. R. Worthington	667	989
Titworth Samuel	9917	1000	Rush Cr.	Rowland Madison	171	300
Titworth Hiram	9917	1000	"	Same	121	205
Unknown	10177	523	"	M. Williams	153	284
Unknown	14639	130	"	Allen Latham	250	384
Williams A. J.	10177	523	"	Abraham J. Williams	200	371
Williams Henry	9894	1000	"	Swan & Taylor	101	161
Williams Bentley	9894	1000	"	Same	101	161
Wallace Cadwallader	12289	1555	"	E. R. Scarborough	72	108
+ Same	13748	260	"	Cadwallader Waller	285	538
Same	12360	916	"	James J. Peacle	916 1/2	1563

State Lot	County	Road	Total	Remarks
			40	2739, 80 S.H. 1103
			28	1919
		3	97	2716, 197 S.H. 1103
		3	97	2716, 197 " " 700a to 61 Knight
			28	191
			57	389
			87	5979
			94	6469
		3	18	2176, 2532a
			1	54
			1	15
			10	56
			39	80
			17	19
			46	318
			23	160
		2	85	1945, 571 S.H. 1103
			34	238, 70 " "
		4	77	3259, 477 " "
		4	77	3259
		2	97	2028, 2591 for '45 all to John Entekire
			90	618
			61	420
			85	5829
		1	15	7879
			11	76
			1	11
			48	330
			48	330, 97 S.H. 1103
			32	221, 283 for '45
		1	61	11039 all to Henry Maspie
		4	69	32049 708a to Henry Maspie

Totals Collected
 Land 247 14
 Delogus 64 82
 S.H. 1103 21 61
 Chattel 29 22
 362 79

129 Washington Township No. 13

130 Owners Names

Total Value

Aylerworth Wm E.	56
Bird James	61
Bird Gorum	25
Bird William	64
Brooks James W	20
Brosant John H.	20
Clarkson Thomas	11
Carter Ebenezer O.	24
Cunningham David	120
Davis Ebenezer	128
Dyest John	84
Erwin David	16
Fields Robert	87
Fields Thomas J.	16
Fields Jonathan	40
Green John W	54
Green George	26
Haines Joshua B.	42
Haines Jonathan Jr.	99
Haines Jonathan Senr.	99
Henning Nathan	29
Harriman Sampson	29
Lingrel Jeremiah	160
Miller Thomas	64
Schretzer Solomon	18
Sullivan Thomas	20
Swank William	19
Thornton Jacob	18
Thornton Jesse	61
Thornton Bryd	60
Titsworth Hiram	74
Titsworth Lemuel	83
Titsworth Jane	19
Williams Henry	18
Wetherby Jesse	43

Personal Property 1846

State Tax	County	Road	Total	Remarks
		17	1 15	
		18	1 25	
		7	51	
		19	1 31	
		6	41	
		8	53	
		3	22	Removed
		7	49	
		36	2 50	
		38	2 62	
		25	1 72	
		5	32	
		26	1 78	
		5	32	
		12	32	
		16	1 10	
		18	53	
		18	2 86	
		30	2 03	
		9	59	
		18	58	
		48	3 28	
		19	1 31	
		5	36	
		6	41	Removed
		6	39	Removed
		5	36	
		18	1 25	
		18	1 23	
		22	1 51	
		25	1 70	
		6	39	
		5	37	
		13	88	
		12	82	

An Abstract of the Property listed for taxation in Union

Names of Townships	Lands Acres	Lyon Lots Value with Improvement	Unimproved Articles	Merchants & Manufc Towers Stock	Money and Credits	Total	
							Value with Improvement
Union	23288	91694	8140	25491	4614	15799	145738
Darby	14406	54080	..	10782	204	2127	67193
Jerome	22108	59358	..	10294	561	2919	73132
Mt. Creek	13463	39233	139	5300	348	1103	46133
Dover	13153	35091	..	6568	..	269	42428
Paris	20296	72274	19476	12117	5162	4064	113093
Liberty	24414	57412	553	10795	924	2791	71775
Leesburg	26161	65241	..	7901	95	593	73760
Allen	21778	64251	..	8482	..	2622	75315
Jackson	17151	28000	276	3807	950	1141	33474
York	28775	55402	440	4042	46	..	59930
Clairborne	19393	36050	1030	4270	..	2040	43390
Washington	19654	30980	..	1813	32793
Totals	268040	688066	30054	111632	11434	35968	878154

County for the year 1846 with the amount of taxes Levied thereon

State tax	County		Total		Delinquent		
	\$	cts	\$	cts	\$	cts	
1165	76	1455	60	2621	36	180	71
537	48	671	96	1209	44	47	44
585	01	753	22	1316	23	180	04
369	00	577	20	946	20	59	24
339	39	487	74	827	13	343	09
904	50	1131	90	2036	40	556	98
574	16	875	78	1469	94	289	04
590	06	811	37	1401	43	492	61
602	44	715	56	1318	00	138	26
267	76	418	45	686	21	82	11
479	44	719	16	1198	60	579	55
347	12	478	98	846	10	151	76
262	34	409	91	672	25	171	95

158.50 \$ Corporation of the town of Margville

7024	46	9524	83	16549	29	3292	78
		158 50 corporation					
		75 00 Physicians & Lawyers tax					
7099	46			16792	79		

I, John Johnson Auditor of Union County, Ohio, do hereby certify that the above is a correct and complete abstract of all the property listed in said County for taxation for the year 1846, with the amount of each kind of tax in each township and the aggregate amount in the County
 John Johnson County Auditor

152 A List of Lands and Town Lots Returned Delinquent for the year 1826 by C. Lee

Treasurer of Union County Ohio on the 15th day of January 1827

Owner's Names	No. of Entry	Quantity	Water Course	Original Proprietors	Acres	Value
Union						
Dunn Walter	8523	869	Darby Cr.	Thomas Scroggs & Co	430	1819
Same	12748	14	"	Walter Dunn	14	59
Same	12238	185	"	Same	188	677
Same	8153	94	"	John Graham	94	399
Gooding Matthew	4278	2000	Little Darby	Robert Keys	5	25
Galoway James	12378	44	Little Darby	Jas Gallaway	11	35
Harper James				House		125
Jenn John S.	2879	1000	Darby Cr.	L Sullivant	250	795
Jenkins John	6316	353	"	Richard Apperson	34	109
Lockwood Wm S.				House		100
M'Dowell J.R.	8523	869	"	Thomas Scroggs & Co	146	613
Moran Edward's heirs	7407	100	"	Alexander Kerr	100	378
Same	7836	100	"	Walter Dunn	23	91
Mitchell David	2879	1000	"	Lucas Sullivant	153	567
Moodie George	7734	100	"	James Gallaway	50	159
Moodie Mary	7734	100	"	Same	25	80
Reed Wilson	4278	2000	"	Robert Keys	150	636
Reed Samuels heirs	7822	3333	"	Arthur Walke	70	225
Reed James	7822	3333	"	Same	35	111
Simpson Robert	2675	1000	"	Lucas Sullivant	4	15
Sprague David R.	8523	869	Franklin Cr.	Jas Johnson	100	334
Stehing Lyne	3459	400	Darby Cr.	James Walters	300	965
Same	4278	2000	"	Robert Keys	85	340
Same	2675	1000	"	Lucas Sullivant	119	400
Taylor James	5726	1000	Franklin Cr.	Robert Young	200	448
Unknown	4278	2000	Darby Cr.	Robert Keys	23	100
Darby						
Anderson Agnes	5005	200	"	Richard Smythe	13	30
Brown R. C.	4067	1120	"	Ea Rickman	289	723
Bryan James	4067	1120	"	Same	96	230
Burkhardt John	4067	1120	"	Same	80	170
Bangheart John G.	4067	1120	"	Same	30	64
Brown Christopher	3687	548	"	John Scott	327	693
Same	5008	657	"	Joseph Woodson	100	212
Beach Lorenzo	3162	640	"	Lucas Sullivant	398	1618
Campbell David C.	2979	1120	"	E Rickman	10	21
Chapman David	3484	800	"	L Sullivant	83	177
Dunn Walter	12248 & 12277	258	"	Wm Schwab & Dunn	258	684
Hagan John B.	3484	800	"	L Sullivant	6 1/4	14
Same				1/2 of Saw Mill		250
Hobbs Indith	5139	1000	"	R. C. Anderson	60	127
Kuhlman Adam	4067	1120	"	E. Rickman	150	309
Mitchell James	2879	1000	"	L Sullivant	150	318

State Tax	County Tax	Road	Lot	Value	Remarks
14	55	12	73	546	32 74 paid in State
	47		41	18	1 06 paid "
5	58	4	88	209	12 55 paid "
3	19	2	79	120	7 18 paid "
	20		18	7	45
	28		25	10	63 paid "
1	00		88	37	2 25
6	36	5	57	248	14 31 paid on Dupl.
	87		76	33	1 96
	80		70	30	1 80
4	90	4	29	184	11 03 paid on Duplicate Dec 1st
3	18	2	79	119	7 16
	73		64	27	1 64
4	54	3	97	170	10 21
1	27	1	11	48	2 86
	64		56	24	1 40
5	07	4	45	191	11 45 paid on Dupl.
1	80	1	87	67	4 05
	89		78	33	2 00
	12		10	4	27
2	66	2	32	100	5 98
7	72	6	75	287	17 37 paid in State
2	72	2	38	102	6 12 24.41 Sample tax for 1841 to 1845
3	20	2	80	120	7 80 28.40 " " " " "
3	58	3	13	134	15 26 60.26 " " " " " 75a paid in State
	80		70	30	1 80 7.10 " " " " "
	24		21	9	54
5	78	5	46	217	13 91
1	84	1	61	69	4 14
1	36	1	19	51	3 06 paid in State
	57		45	19	1 15
5	54	4	85	208	12 47
1	70	1	48	64	3 82
12	94	11	32	485	29 12 paid on Dupl.
	17		15	6	38
1	42	1	24	58	3 19 1.60 S.H. No. 4 paid in State
5	47	4	79	205	12 31 paid in State
	11		10	4	25
2	02	1	75	75	4 50 paid on Dupl.
1	02		89	37	2 29 39.5.11 No. 5 paid in State
2	47	2	16	93	5 56
2	94	2	23	95	5 72

Perkins J.W.	5739	1000	Darby Co.	R. E. Anderson	840	1781
Robinson James heirs	3881	344	"	John Knight	67	195
Ruffnigh Gottlieb	7393	313	"	John Graham	50	106
Sabin Asbury	7393	313	"	same	20	44
Same	5143	200	"	James Graham	50	150
Smider Peter	5009	265	"	Hugh Woodson	150	438
Sawyer Nathaniel	12169	200	"	Saml. Smith	722	198
Sullivan Lucas' heirs	3881	344	"	John Knight	200	424
Same	417	1200	"	Wm Brown	837	1776
Same	3682	310	"	Robt Power	210	556
Same	2671	1000	"	Richard Stephens	622	1813
Unknown	5141	100	"	Wm Helle	100	212
Unknown	12269 } 12269 }	130 } 12 }	"	Thos. Lucas	130 } 72 } 39 } 461	422 } 39 }
Wideman Lewis	4998	350	"	Peter Mansfield	28	61
Jenne						
Butcher William	5166	2000	"	Thomas Parker	40	116
Beach Horace	2991	1330	Scioto R.	John Philips	1	3
Brayley Thomas M.	5610	700	Darby Co.	Thos. M. Brayley	889	1796
Same	6596	277	Scioto R.	Same	350	920
Balinger Henry	5261	466	"	Henry Bedinger	466	1368
Boisaw Benjamin	5134	533	Darby Co.	John Price	63	184
Beach Maria	3754	400	"	Chas. Simms	27	86
Case William	2991	1330	Scioto R.	John Phillips	23	6
Chapman Abner	6420	406	Scioto	Wm Barlow	52	110
Conner Patrick	5132	600	Darby Co.	James Galloway	50	120
Dunn Walter	7180	200	Scioto R.	Walter Dunn	208	496
Same	2925	666	"	Beverly Roy	237	690
Davis Samuel	2925	666	"	same	473	1111
Depps Esther	6585	277	"	Thomas Parker	32	93
Depp Salsberry	6595	277	"	same	41	120
Dost Sitas	2991	1330	"	John Philips	90	214
Deberaise Courtland	2991	1330	"	Same	60	143
Dost Calvin	5133	600	Darby	James Galloway	50	120
Horton Emanuel	3005	666	Scioto R.	P. Galloway	70	148
Galloway James	5166	2000	Darby Co.	Robt Means	207	548
Same	5166	2000	"	same	345	914
Same	3743	600	"	Same	100	349
Gilbert M.J.	3005	666	Scioto R.	P. Galloway	110	233
Good Reuben	6585	277	"	Thos. Parker	65	207
Hoge James & Mary	5234	600	"	Robert White	128	307
Hemmingway Dandridge	3686	1000	Darby	Lucas Sullivan	277	1174
Kremer Joseph	6420	436	Scioto R.	Wm Barlow	69	147
Lane Luther	7074	800	"	John Crawford	170	375

14	25	12	47	5	34	32	06	5.34 S.H. 110.5	paid in State
1	56	1	36	58	3	57		paid on Dups	
	85		74	31	1	91		paid on Dups	
	35		30	13		78			
1	20	1	05	45	2	70		paid on Dups	
3	50	3	07	1	31	7	88	paid on Dups	
1	58	1	38	59	3	56			
3	39	2	97	1	27	7	63	3.82 S.H. 110.4	paid in State
14	21	12	43	5	33	31	97	paid "	
4	45	3	89	1	66	10	10	5.00 No 4 S.H.	paid "
14	50	12	69	5	43	32	63	16.30 S.H. 110.4 11" 5' on Dups	paid "
1	70	1	48	93	3	82		15.05 Sample tax for 1841 to 45 - 164 S.H. 110.5	
3	68	3	22	1	58	8	30	32.73 Sample tax for 1841 to 45	paid in State
	49		43		18	1	10		
					35	2	08		
					1		05		
				5	39	32	23		paid in State
				2	76	16	56		paid "
				4	10	24	62		paid "
					55	3	31		
					25	1	55		
					2		11		
					33	1	98		paid in State
					36	2	16		
				1	49	8	93	1.62 S.H. 110.5 on 108a	paid in State
				2	07	12	42	9.22 S.H. 9	paid "
				3	33	20	00	18.64 S.H. 110.9	paid in " So. Dist. to. Part for S.H. 110.9
					28	1	67		
					36	2	16		
					64	3	85		paid on Dups
					43	2	57	5.72 S.H. 110.9	
					36	2	16		paid on Dups
					44	2	66		
				1	64	9	86		paid in State
				2	74	16	45		paid "
				1	05	6	28		
					70	4	19		paid in State
					62	3	73		
					92	5	53		
				3	52	21	13		
					44	2	65		
				1	12	6	35		

Lamane Henry	6420	436	Scioto R	Wm Barlow	33	70
Layman Jacob	3005	666	Scioto R	Peter Galott	57	106
Layman David	5234	600	Darby Co	Robert White	25	57
McCune William	5265	94	"	Lucas Sullivan	42	134
Morford Abraham	5134	533	"	John Pride	30	83
Marshall Thomas	5611	360	"	Thos. M Bayly	49	104
Marshall Joshua	7258 7830	149	"	John Graham	1 1/4	5
same				Sam Mill		200
McMullen Jeremiah	2990	666	Scioto R	John Phillips	91	217
Neteman Zachariah	3743	600	Darby	Robert Means	47	125
Newtish Garrett	6420	436	Scioto R	William Barlow	76	161
Odell Oliver P.	5767	200	"	Gallego & Harvie	111	208
Phillipsy Denton	5073	526	"	Rute. J. Waters	50	100
Ryan Patrick	2991	1330	"	John Phillips	90	166
Steele Reuben	6420	436	"	Wm Barlow	28	49
Stelling & Kirby	6595	277	"	Thos Parker	50	145
Stone James	2991	1330	"	John Phillip	181	335
Taylor Wm M.	3685	666	Darby Co	Lucas Sullivan	60	238
Unknown	2991	1330	Scioto	John Phillips	40	214
Unknown	3014	189	"	Th. Gilliams	100	220
Wagner John	7073	526	"	Rich. J. Waters	200	395
Woods W.W.	6420	436	"	Wm Barlow	50	101
Workman D.	7074	800	"	Shubertford	100	217
Mill Creek						
Buckley Horam	2989	1020	Mill Co	John Phillips	144	420
Bowersmith Jacob	3006	1000	"	Peter Galott	125	313
Burrows Wm E.	5477	1000	"	John Cole	30	68
Baker Emmanuel	3749	1200	"	Isaac Jenkins	50	120
Bayly Thomas M.	5609	670	"	Thos. M Bayly	714	1893
Bryan John A.	2992	1100	"	William Croghan	127	327
same				House		200
Crippin William Jr.	2998	1086	"	Samuel Seldon	5	12
Crippin Thomas	2998	1086	"	same	5	12
Felkner Jacob & Henry	1307	1000	"	Robt. Sandridge	64	40
Felkner Jacob	2998	1086	"	Samuel Seldon	120	318
Harrison Henry	5477	1000	"	John Cole	29	64
Gillett Aaron	1593	400	"	Sidner Crosby	36	95
Graham John	3348	1200	"	Isaac Jenkins	755	1761
Mapie Henry	1573	400	"	Sidner Crosby	97	260
White Isaac	1394	1110	"	John White	1316	3487

21	1	26	paid on Dup
32	1	91	
17	1	03	
40	2	41	
25	1	47	
31	1	88	
1		9	
60	3	60	
65	3	91	
37	2	25	
48	2	90	paid in state
62	3	74	
30	1	80	paid in state
50	2	99	
15		88	
43	2	61	paid in state
100	6	03	15.64 S.H. 710.9
71	4	28	
64	3	85	8.56 S.H. 710.9
66	3	96	
118	7	11	paid in state
32	1	73	
66	3	94	
126	8	61	paid on Dup
94	6	42	
20	1	39	4.00 simple tax on 21 a to 41.645
36	2	46	
568	38	81	paid in state
98	6	70	
60	4	10	
4		25	
4		25	
12		82	
95	6	52	paid on Dup.
20	1	35	
28	1	95	
528	36	10	630 Apr 17 17 a paid in state
78	5	33	6.40 simple tax on 30 for 1841 to 41 paid
1046	71	48	\$53.61 paid on 987 a in state
	17	87.3	

Dover, Bayly Tho. M.	5505	200	Blues Co.	Selby Onions bin	217	461
Same	5869	1000	Seaboard	Wm B. Bunting	1000	1855
Bohland Elizabeth	5501	800	Mills Co.	Robert Means	45	113
Dunn Executor of Graham	3007	1087	"	John Graham	117	311
Jones John W.	5135	1000	"	John Pride	428	1476
Kerr Robert M.	5497	1358	Blues Co.	Robt Means	520	1101
Same	5498	1358	"	Same	435	1040
Myers John	5498	1358	"	Same	30	77
Price J. H.	5504	428	Mills Co.	same	164	391
Palmer Waterman	5505	800	"	same	100	265
Reynolds James	5504	428	"	same	53	127
Strong Silas G.	5499	1358	Blues Co.	same	239	635
Sheldon Eli	5502	800	Mills Co.	same	195	336
Evans Samuel	9028	1000	"	John Hunt	211	613
Vangordon Henry	5302	800	"	Robt. Means	97	233
Paris						
Amrine Abraham	4075	666	"	Benjamin Biggs	80	254
Amrine Andrew J.	5416	500	"	Nathan Lamme	60	192
Same	3357	1087	"	E. Douse	74	14
Barrett Tho.	1915	800	"	Tho. Kennon	23	46
Burrows John's bin	2256	1000	"	Ed. Douse	295	940
Bentley Mortimer	3357	1087	"	E. Douse	1/3	13
Bayly Thomas M.	5736	800	"	John Pride	316	1186
Coder George	5136	800	"	same	31	116
Cratty William	4069	1000	"	E. Rickman	20	74
Cocupland D. O.	4072	600	"	Same	727	2120
Dynes James G.	13718	600	"	James Galloway	712	2453
Same	1913	800	"	Thomas Kennon	104	331
Hutton John S.	4069	1000	"	E. Rickman	150	596
Galloway James	5006	200	"	B. Norris	200	600
Krautline J. P.	2256	1087	"	E. Douse	57	171
Kerr Robert M.	5503	540	"	Robt. Means	200	583
Laurance Wm G.	3357	1087	"	E. Douse	2	15
Same	1913	800	"	Tho. Kennon	35	111
Meeker Ambrose	4066	750	"	John Craton	115	488
McLain John P. bin	3357	1087	"	E. Douse	24	95
Nathrop & Todd	5738	666	"	Bayler Hill	752	2570
Pollock Alexander	3357 & 3354	1087	"	E. Douse	93 1/2	435
Same	4069	1000	"	E. Rickman	86	239
Parthemore Jacob A.	4074	600	"	Benj. Biggs	80	254
Same	1913	800	"	Tho. Kennon	194	614
Reed Ezra	4074	600	"	Benj. Biggs	75	217
Reed Tho. V.	4069	1000	"	E. Rickman	96	332

1	38	8	97	paid in state
5	56	36	17	paid "
	34	2	20	
	93	6	07	paid on Dup paid in state
4	43	32	25	paid "
3	30	21	47	
3	12	20	28	
	23	1	50	paid on Dup
1	17	7	62	paid in state
	79	5	17	paid "
	38	2	48	
1	90	12	38	paid in state
1	00	6	56	
1	84	11	95	paid in state
	20	4	54	
	26	4	57	
	58	2	46	
	4	25		07. Corp, or SH. no. 1
	14	83		
2	82	16	93	
	4	23		6 Corp 87 SH 719.1
3	56	21	38	paid in state
	35	2	07	
	22	1	33	paid on Dup
6	36	38	16	
7	36	44	15	paid on Dup
	97	5	96	
1	77	10	73	
1	80	10	80	paid in state
	57	3	08	paid Feb 4th
1	75	10	50	
	4	27		
	33	2	00	
1	46	8	78	
	28	1	71	
7	71	46	26	
1	30	7	71	
	72	4	30	
	76	4	57	paid on Dup
1	84	11	05	paid on Dup
	65	3	91	
1	00	5	98	paid on Dup

Rogers Benjamin	3357	1087	Mill Cr	Ewd. Douse	50	199
Sprague Thomas heirs	5292 12398	446	"	James Galloway	882	282
Strong Silas G.	2254	1000	"	E. Douse	773	2048
Sterling Lyne	5136	800	"	John Pride	155	601
Staley Peter	5416	1000	"	Nathan Lammie	108	346
Wood Michael S.	4015	666	"	Benjamin Briggs	100	265
Wetlake Samuel Jr.	5392	642	"	Robert Means	102	324
Yost John	2392	642	"	Same	100	318
Liberty						
Broom R. L.	13447	455	"	Allen Latham	254	470
Same	4404	1333	"	Benj Grimes	130	381
Baughan Mordecai	4404	1333	"	Same	22	64
Baughan Wm M.	4404	1333	"	Same	140	416
Baughan Jeremiah	4815	1380	"	Lewelling Jones	65	126
Brown Orville	3689	600	"	Jacob Weston	316	689
Burr Charles	3444	1000	"	David Duncan	66 1/4	133
Bennett Elisha D.	12472	1600	"	Mazy Vance	1/2	2
Brown John	5729	1600	"	Robert Means	112	241
Clark Asa	12400, 12403 } 12393, 12413 }	1823	Darby Cr	Rogers M. Duncan Jr	50	106
Same	12472	1600	Mill Cr	Mazy Vance	41	72
Clark Thomas	12400, 12403 } 12393, 12413 }	1823	Darby Cr	Rogers M. Duncan Jr	50	106
Chandler Winthrop	4404	1333	Mill Cr	Benj Grimes	80	234
Darrow Alexander	12400, 12403 } 12393, 12413 }	1823	Darby	Rogers M. Duncan Jr	50	106
Davis Thompson	3487	400	Mill Cr	Thompson Davis	195	310
Duffield Sarah	4265	1333	"	John Holmes	526	1673
Duncan Margaret	4265	1333	"	Same	358	1140
Ford Lederal				House	40	
Gilbert M. J.	5641, 5806 } 5778, 6485 }	1828	"	Robert Means	528	1120
Galloway James	12393, 12400 } 12403, 12413 }	1823	Darby Cr	Rogers M. Duncan Jr	54	115
Same	3487	200	"	Isel Jones	210	450
Same	5267	100	"	Bryant Simms	50	106
Same	5267	100	"	George Solomon	50	106
Hosack David	4815	1380	Mill Cr	Lewelling Jones	67	160
Same				Saw Mill	75	
Hosack John	4815	1380	"	Same	169	399
Hood Andrew	12388 } 12401 }	200	"	Shanks & M. Duncan	100	186
Hartshorn Sewall G.	5777	300	"	Robt. Means	14	37
Hood William	12484	200	"	Joseph Spencer	173	390
Hopkins Jonathan	3444	1000	"	David Duncan	100	212
Hornbeck George	4404	1333	"	Benj. Grimes	40	117
Hammond Ezekiel	12393, 12400 } 12403, 12413 }	1823	Darby Cr	Rogers M. Duncan Jr	50	106
Hanson David	4815	1380	Mill Cr	Lewelling Jones	120	318
Judah Joshua	12393, 12400 } 12403, 12413 }	1823	Darby Cr	Rogers & M. Duncan Jr	50	106
Same	5778, 5641 } 5806, 6475 }	1828	Mill Cr	Robert Means	110	300

	60	3	58	
	85	5	98	
	6	14	36	86
	1	80	10	81
	1	84	6	23
	79	4	77	
	97	5	83	paid on Dup
	95	5	72	
	1	41	9	64
	1	14	7	81
	19	1	31	paid on Dup
	1	25	8	53
	38	2	58	122 a paid on Dup
	2	07	14	12
	40	2	73	
	1		4	
	72	4	94	
	32	2	17	
	22	1	48	
	32	2	17	
	70	4	80	
	32	2	17	42 S.H. no. 10
	93	6	33	paid in State
	5	02	34	30
	3	42	23	37
	12		82	paid on Dup July 5th
	3	56	22	96
	34	2	36	paid in State
	1	35	9	22
	32	2	17	paid "
	32	2	17	paid "
	48	3	28	paid on Dup
	22	1	54	paid on Dup
	1	20	8	18
	56	3	81	paid on Dup
	12		76	
	1	17	8	00
	64	4	55	
	35	2	40	
	32	2	17	
	95	6	51	
	32	2	17	
	90	6	15	

39,26 simple tuff for ^{paid in State} ~~should have been~~ \$50,77

paid in State

42 S.H. no. 10

paid in State

paid on Dup July 5th

paid in State

paid "

paid "

paid "

paid "

paid on Dup

paid on Dup

paid on Dup

Delinquent List

Galloway James	5386	990	Bokes Co	Robert Means	1073	1848
Irwin James Jr.	⁵⁶²⁹ 6493	1866	Blues Co	Same	65	110
John William	3693	1000	Bokes Co	Thos Strazier	57	151
Knowlton James	5506	1796	Blues Co	A Mead	61	129
Kinkadee James	5506	1796	"	Same	161	346
Kerr Robert M.	3696	1000	Bokes Co	Thos Strazier	481	1294
Lamon Robert	4264	1333	Mill Co	John Holmes	162	460
Leper William	5506	1796	Blues Co	A Mead	100	212
McEowen Andrew	803	1000	Bokes Co	Wm Sample	144	306
Masthite Robert Unknown	3692	1000	"	Thos Strazier	24	48
McAdow John	⁵⁶²⁹ 6493	1866	Blues Co	Robt Means	61	117
McGlade John	5506	1796	"	A Mead	85	158
McIntyre Wm's heirs	5506	1796	"	Same	62	147
McDonald Alexander	4264	1333	"	John Holmes	217	700
Near Jonathan	3694	1000	Bokes Co	Thos Strazier	100	212
Perry Henry	⁶⁸⁸⁹ 6546	418	Stutsons Co	H Hoagood	50	112
Pollock Alexander	4405	1333	Mill Co	Benj Grimes	100	239
Reed E.W.H.	12557	800	Blues Co	Cuthbert Harrison	400	741
Ruff Martha's heirs	13708	404	"	Martha Ruff's heirs	505	937
Sheels Harvey	8693	1000	Bokes Co	Thos Strazier	192	580
Scott Thomas	⁵⁶²⁹ 6493	1866	Blues Co	Robert Means	150	278
Smith Leonard	⁵⁶²⁹ 6493	1866	"	Same	64	119
Stuttles John	6010	711	"	P.W. Ludd	213	452
Smith Nuffum	6010	711	"	Same	110	212
Stigler P. De.	12557	800	"	E. Harrison	400	741
Thomas Wiley	5810	1000	"	Wm Sample	833	762
Thomas Sterling	803	1000	Bokes Co	Wm Sample	899	1907
Timberlake Richard	5646	750	"	Thos Worthington	212	392
Hunk's Thomas	3694	1000	"	Thos Strazier	180	239
Wheeler Samuel	⁵⁶²⁹ 6493	1866	Blues Co	Robt Means	318	720
Same	5307	399	Bokes Co	Bayler Hill	126	267
Same				House		125
Woodruffe Joshua	1139	750	Bokes Co	Thos Paritte	381	701
Wells James W	1139	750	"	Same	159	294
Wells Henry L	6033	1000	"	John Parie	785	1458
Allen						
Burrows Mary	²⁸³³ 3651	2000	Darby Co.	Manniford Sullivan	38	150
Coe Daniel	8565	9796	"	Walter Damm	52	25
Same				Saw Mill		152
Coaldwell John	7022	866	"	Rice Hoagood	566	1500
Epps William	¹²⁰⁸¹ 12740	82	"	Damm & Clark	88	270
Ellis Allen	3157	1000	"	Wm Carter	1000	2650
Galloway James	1502	3000	"	James Denny	9	23
Johnson Jr Co	2833	1000	"	Peter Manniford	20	85

5	54	35	11	paid in state
	33	2	09	
	45	2	87	found on Dup
	39	2	45	paid in state
	1	04	6	57 found "
	3	82	24	21
	1	38	8	74 found on Dup
		64	4	03 paid in state
	1	01	5	81
		14		90 Unknown
	35	2	22	found on Dup
	47	3	00	
	44	2	79	
	2	10	13	29 found on Dup
		64	4	03
		34	2	13 8.34 Sample tax for 41 to 45
		72	4	54
	2	22	14	08 paid in state
	2	81	17	80 found "
	1	74	11	02
		83	5	28 found on Dup
		76	2	26 found on Dup
	1	36	8	59
		64	4	03
	2	27	14	08 paid in state
		5	72	36 23 found "
	1	18	7	74
		72	4	54 found on Dup.
	2	16	13	68
		80	5	07
		37	2	37
	2	02	13	43 paid in state
		88	5	89
	4	37	27	70 paid in state
		45	2	62
		7		40
		45	2	62
	4	50	26	25
		81	4	72 found on Duplicate
	7	95	40	87 found in state
		7		40 10 S.H. No. 2
	25	1		49

Delinquent List

Allen

Hendrick & Maysie	4073	666	Darby Co	E Nickman	845	2240
Maysie Henry	7022	866	"	Rice Haggard	1154	2934
Same	14602	25	"	Ho Maysie	40	120
Reed Thomas	2833	1000	"	Peter Manifold	174	8
Spain Orville J.	4812	833	"	Benj Poisan	100	292
Sterling Lyne	3687 3756	1000 200	"	Lucas Sullivan	207	553
Same	2875	1000	"	Henry Brungstrom	667	914
Sterling Kirby	2981	1000	"	Jammal Wallace	667	914
Same	3748	200	"	Andrew Holborn	134	391
Sullivan Lucas heirs	3749	600	"	Lucas Sullivan	200	533
Same	2983	1000	"	James Ledeman	285	756
Same	3241	200	"	Andrew Holborn	100	292
Thomas Wray	2981	1000	"	Obadiah Harrison	200	530
				Andrew Holborn	188	525

Jackson

Broom R.S.	12189	100	Seato R	Thos Pasley	100	148
Carter Warret. O	9921	600	Rush Co	George Weedon	44	83
Evans John	10385	2000	Seato	Joshua Gist	1114	1652
Hisher J. A.	10408	1000	"	Mr Sawyer	80	106
Hisher W. D.	10408	1000	"	Same	80	106
Gregory James S.	2940	400	Rush Co	Edw. Smith	402	636
Same	11043 2440	200	"	Robert E. Bruce	400	636
Galloway James	10197	100	"	Wm. H. Cook	100	148
Same	10195	200	"	Jamney Whittier	200	297
Hillman George	9921	600	"	George Weedon	61	98
Kepler Hiram	10194	200	"	John Welch	200	337
Latham Allen	11099 13766	233	"	Allen Latham	150	250
Same	9900	1000	Seato	James Nelson	207	300
Nilson H. Ball	9900	1000	"	Same	100	150
Price John	9922	1000	Rush Co	Brachwell W. Taylor	50	104
Swan James	9899	1000	"	Mason Swan	166	315
Same	9920	1000	"	John Swan	222	425
Same	9898	200	"	Same	200	297
Sterling Lyne	10704 10705	2000	Seato	Joshua Gist	285	424
Sawyer Nathaniel	12189	1000	"	Thos Pasley	100	148
Thomas Wray	9919	1000	"	Nathaniel Sawyer	782	1075
Unknown	3473	400	"	John Williams	300	450
Watkins Joseph	9919	1000	"	Thomas Miller	25	66
Wallace Cultural Cedar	10704 10705	2000	"	Joshua Gist	188	234

York

Adams Charles	5387	1000	Bohes Co	Robert Means	358	653
Beal Nicholas' heirs	3238	1000	"	Boyley & Merrym	100	180
Boyley Geo. W.	3238	1000	"	Same	25	101
Brooks A & James	5289	1000	"	Thos Boyer	50	14

	672	3920	
	880	5734	paid in state
	36	210	Same
	2	14	paid May 29 62.
	88	511	
	166	968	paid in state
	274	1600	paid "
	117	684	
	166	933	paid in state
	226	1323	paid "
	88	511	paid "
	159	927	paid "
	157	219	paid "
	44	303	
	25	170	
	496	3386	paid in state
	32	217	
	32	217	
	191	1304	paid in state
	191	1304	paid "
	42	303	paid "
	89	609	paid "
	29	201	
	101	671	
	75	512	paid in state
	90	615	paid "
	45	307	paid "
	31	212	paid on Dapp
	95	652	paid in state
	127	870	paid "
	89	404	paid "
	127	869	paid "
	44	304	3.48 for 1845
	322	2204	paid " for '46
	137	935	paid "
	20	136	
	70	480	paid in state
	196	1300	3.59 S.H. No. 1
	56	372	
	30	202	
	23	148	paid on Dapp

Delinquent List

Brooks James	5289	1000	Bokes Co.	Thos. Bowyer	100	148	44	2 96	paid on Dups
Brooks Joseph V.	5289	1000	"	"	68	102	31	2 04	
Brooks Robert G.	5289	1000	"	"	68	102	31	2 04	paid on Dups.
Brisben Andrew	3468	889	"	John Bowen	40	65	19	1 30	
Brown Samlth	5635	1200	"	James Gilmore	100	173	52	3 46	95 S.H. No. 1
Brooks Leman	3234	1000	"	Baxley & Merryman	65	138	41	2 76	2,35 S.H. No. 2
Chapman Eunice	5635	1200	"	J. A. Gilmore	500	925	2 77	18 50	5,09 S.H. No. 1. paid on Dups in 450
Caldwell Wm	6301	400	Fultons Co.	Thos. Ruffin	445	829	2 47	16 50	paid in State
Casil John	3443	1000	Mill Co.	Dand Duncan	100	185	55	3 70	
Coulter John	5387	1000	Bokes Co.	Robt. Means	242	439	1 32	8 78	2,41 S.H. No. 1 paid on Dups June 24 to 21.
Douglas Richard	2984	1000	"	John M. Gregory	1103	2046	6 14	40 92	34,78 S.H. No. 2 - paid in State
Davis David Sent	3239	1000	"	Baxley & Merryman	65	121	36	2 42	
Drake E. H.	5635	1200	"	James Gilmore	472	862	2 59	17 24	4,74 S.H. No. 1 paid in State
Eckart Jacob	3470	889	"	John Bowen	36	68	20	1 36	34 S.H. No. 1
Greer J.	2832	1000	Mill Creek	Peter Mannifield	69	130	39	2 60	
Higley Jonas	5289	1000	Bokes Co.	Thos. Bowyer	100	150	45	3 00	
Gwynne & Sampson	5635	1200	"	James Gilmore	200	385	1 15	7 70	2,12 S.H. No. 1 paid in State
Geizer Joseph H.	3238	1000	"	Baxley & Merryman	100	175	52	3 50	paid in "
Hartford John's heirs	3470 3470	889	"	John Bowen	48	127	14	2 54	
Hull John C.	3690	1000	"	J. Frazier	230	880	2 64	17 60	4,84 S.H. No. 1
Hull Joseph C.	3690	1000	"	Same	100	333	99	6 60	1,80 " "
Latham Allen	11346	1200	"	Allen Latham	2615	4158	12 41	53 17	14,59 Simple tax on 263 for 1844/45 paid in State
McDonald William	5290	1000	"	Thos. Bowyer	209	534	1 60	10 68	
McHoy Robert	3469	889	"	John Bowen	101	188	56	3 76	1,03 S.H. No. 1
Parker Hiram	3239	1000	"	Baxley & Merryman	50	92	28	1 89	
Price Benjamin	3468	889	"	John Bowen	95	152	64	3 04	
Price Thomas R.	3469	889	"	Same	33	62	19	1 24	
Pisot Jeremiah	3470	889	"	Same	56	91	27	1 82	50 S.H. No. 1
Richey James	5290	1000	"	Thos. Bowyer	400	794	2 38	15 89	300 paid on Dups.
Reed Ezra	5290	1000	"	Same	137	270	81	5 40	paid in State
Reed E. W. H.	6687	648	"	Burgess Ball	3466	611	1 83	12 22	3,36 S.H. No. 1 paid in State
Said Presley	5290	1000	"	Thomas Bowyer	100	199	60	3 98	paid on Dups
Strong Silas G.	3237	1000	"	Baxley & Merryman	546	1299	3 90	25 98	29,78 for 45, & 7,23 S.H. No. 2
Seran James	3469	889	"	John Bowen	49	90	17	1 80	
Sawyer Nathaniel	12124	904	Fultons Co.	Stephenson & Holt	10	23	27	45	paid in State
Same State	12124	904	"	Same	120	216	65	4 32	17,15 Simple tax for 1811 to '45
Wait Mary Jane	5289	1000	Bokes Co.	Thos. Bowyer	55	83	25	1 66	
Yane Isaac	3690	1000	"	J. Frazier	323	850	2 55	17 10	4,71 S.H. No. 1
Claitorne									
Bennett Jacob	6293	4267	Fultons Co.	B. Claitorne	6	10	3	20	
Clark Elizabeth	6307	1200	"	Wm. Polham	14	30	9	58	
Corney Catharine	6307	1200	"	Same	7	15	4	29	
Carter Leander	6293	4267	"	B. Claitorne	155	232	70	4 52	

Delinquent List

1 Davis Abner	7009	800	Hulton Co	A. Moore	2	5
1 Evans John	6228	500	"	Evans & Clings	548	859
Fields David	6393	4267	"	B. Claiborne	10	22
1 Heath Julius	7009	800	"	A. Moore	50	93
Lenox John S.	6807	1200	"	Wm Pellham	107	173
Seacock Thos Wm	7008	2400	"	W. J. Burmesters	521	1075
M. Giffin William	6307	1200	"	Wm Pellham	64	104
1 Masrie Henry	220	416	"	R. Claiborne	416	717
M. Collam James	7009	800	"	A. Moore	125	265
Norton John H.	6307	1200	"	Wm Pellham	43	80
1 Olds Joseph	220	1250	"	R. Claiborne	767	1322
Postins Samuel	1344, 1345 13526	614	"	Govt. Wallace	50	100
Painter Samuel	6293	4267	"	B. Claiborne	15	25
1 Philips William	6293	4267	"	Same	20	40
Sivy Levi	6293	4267	"	Same	50	80
1 Swan Gustaves	6107	633	"	Lavin Agnes	100	190
1 Tappan Benjamin	6293	4267	"	B. Claiborne	220	360
1 Whitel Ruth	6161	823	"	John Cruise	1046	1834
Walters Martin	7009	800	"	A. Moore	80	150
Warner John	7009	800	"	Same	80	150
Washington						
1 Bayly Thos H	12289	1555	Rusk Co	E. A. P. Scarborough	1555	2410
Cunningham David	9917	1000	"	Boulard Madison	252	403
Same	10745	166	"	Robt. Green	65	122
1 Evans John	10971	2666	"	Geo Winchester	900	1336
Same	12112	1555	"	E. R. Worthington	467	672
1 Galloway James	10042 9960	2000	"	M. Rudolph	1875	2783
1 Harriott James E.	13427	266	"	Scott & Green	65	113
1 Harris John S.	9894	1000	Boke Co	Swan & Taylor	64	102
1 Johnson John	13427 10945	266	Rusk Co	Scott & Green	120	211
1 Massie Richard R.	7575	200	"	Squire Grant	238	378
1 McArthur Duncan	9916	833	"	Wm Dask	166	307
1 Manning James M.	9916	833	"	Same	445	833
Richey James	12105	1000	"	Richd Dorsey	100	133
1 Reed Ezra	9896	1000	"	James Fitz Patrick	50	93
1 Reed E. W. H.	10971	2666	"	George Winchester	889	1325
1 Sawyer Nathaniel	10383	200	"	Presley Davis	200	291
Scott James P.	10177	523	"	A. J. Williams	170	315
1 Sterling Lyne	9918	666	"	James Berwick	533	793
Wintuon	1077	523	"	A. Williams	153	284
Wintuon	14639	150	"	Allen Latham	250	384
Williams A. J.	10177	523	"	A. J. Williams	200	371
Wallace Cadwallader	13748	260	"	E. Wallace	285	538
Same	12360	916	"	James J. Seale	916	1563

///
///
///

	1	10	paid on Dup	
	2	57	16	73 paid in State
	7	43		
	28	1	81	paid on Dup
	52	3	37	
	3	22	20	93
	31	2	03	
	2	15	13	98 paid in State
	79	5	17	
	24	1	56	
	3	96	25	76 paid in State
	30	1	95	
	7	49		
	12	78		paid on Dup
	24	1	56	
	57	3	70	paid on Dup
	1	08	7	02 paid in State
	5	50	35	76 paid "
	45	2	93	
	45	2	93	
	7	24	49	50 paid in State
	1	21	8	26
	37	2	50	
	4	01	27	37 4,00 S.H. No. 3 paid in State
	2	08	14	19 416 " " paid "
	6	35	57	05 11,14 S.H. No. 3 51a n.d.p. - paid in State on 987a
		34	2	32
		31	2	07
		63	4	33 paid on Dup
	1	13	7	75 paid in State
		92	6	29 paid "
	2	50	17	08 \$8,54 1/2 paid in State
		40	2	73 80 S.H. No. 3
		28	1	91
	3	97	27	16 1,99 S.H. No. 3 paid in State
		87	5	97 paid in State
		94	6	46
	2	38	16	29 paid in State
		85	5	82
	1	15	7	87 paid in State
	1	11	7	60
	1	61	11	03 paid in State
	4	69	32	04 paid "

Town Delinquencies

	What town	In lots	Out lots	What Part	Value
Rose Warren	Millport	14		whole	27
Same	"	13		"	27
Sayre William	"	28		w 1/2	138
Wood Demis	"	28		E 1/2	32
Same	"	29		whole	170
Means John	Watkins	9		whole	6
Same	"	13		"	3
Robinson Bartlett G.	"	7		"	6
Same	"	15		"	8
Same	"	17		"	6
Same	"	19		"	3
Same	"	21		"	6
Same	"	23		"	5
Same	"	25		"	4
Watkins Joseph	"	12		"	8
same	"	28		"	3
Alexander J. P.	Marysville	10		E 1/2	32
Adams Demas	"	44		whole	159
Alexander J. P.	"	15		E 1/2	48
Brown R. B.	"	5		whole	265
Same	"	124		15/16	30
Collins Dennis	"	92		whole	21
Coole P. B.	"	125		23/32	15
Chipsman Norman	"	35		whole	95
Same	"	38		4/5	90
Same	"	39		whole	1060
Clark Marshall	"	8		"	53
Caspi John	"	30		"	11
Same	"	31		"	11
Same	"	42		"	21
Hall Augustus	"	6		"	16
Same	"	17		"	53
Johnson Samuel B's heirs	"	145		3/32	2
Lawrence Wm G.	"	52		20 acres Lot	212
McLean John R's heirs	"	22		whole	159
Same	"	97		"	6
Same	"	98		"	6
Pollock Alexander	"	51		E 1/4	133
Same	"	62		w 1/2	35
Same	"	73		whole	80
Same	"	84		"	53

			Road Tax	Total tax 1846	Contribution of Maryland	School Money	1846
	22	19	8	49			
	22	19	8	49			
	110	97	41	248			
	26	22	10	58			
	136	119	17	306			
			2	12			
			1	6			
			2	12			
			2	16			
			2	12			
	8		1	6			
	16		2	12			
	13		1	10			
	10		1	8			
	21		2	16			
	8		1	6			
			10	58	16	96	
			48	286	29	30	paid in state
			14	86	24	1,60	
			77	477	132	39	
			9	54	15	07	paid in state
			6	38	10		
			4	27	07	45	paid in state
			28	171	40	3,01	
			27	162	45	2,84	
			318	1908	530	33,63	
			16	95	26		Error
			3	20	05	02	
			3	20	05	02	
			6	39	10	03	
			5	29	08		
			16	85	26	10	
			1	4	01		
			64	387	106	30	11,50 simple tax for 45
			48	286	79	30	paid in Dup
	18		2	11	03	08	" " "
	18		2	11	03	08	" " "
			40	239	66		
			10	63	17		
			24	144	40		
			16	95	26	1,15	

Delinquent List Town

	What town	In Lots	out Lots		
Pollock Alexander	Marysht	85		Whole	42
Same	"	29		W/2	53
Same	"	96		Whole	32
Repler Samuel	"	21		2 1/3	110
Woods W.W.	"	124		1/10	2
Wheeler Solomon	"	75		Whole	106
Bennett Barnett	Newton	15		"	11
Ballou Abigail	"	14		"	8
Darrow Alandras	"	18		"	16
Hall George	"	7		1/2	38
Broom R.L.	Essex	9		Whole	5
Tomlinson William	"	10		"	5
Brister Andrew	Summersville	43		"	5
Davis Arnon 1 st	"	12		"	8
Davis Abner	"	48		"	3
Johnson John	"	31		"	16
Same	"	32		"	11
Arthurs Bonaparte	Richwood	15		"	13
Same	"	16		"	16
Burns David	"	127		1/2	3
Same	"	128		Whole	5
Cameron John	"	52		"	5
Cade Isaac	"	7	1	"	4
Same	"	2	2	"	4
Same	"	3	3	"	4
Same	"	4	4	"	4
Cole P.B.	"	92		1/5	1
Cherry Geo W	"	157		Whole	3
Same	"	152		"	3
Same	"	33		"	4
Forquer Geo. A.	"	141		"	4
Fisher Wm	"	89		"	5
Same	"	90		"	5
Hastings L. H.	"	105		"	5
Same	"	70		4/5	8
Kidder Nathaniel	"	77		Whole	5
Same	"	78		"	6
Landon Cyre	"	34		"	4
Plummer Philip	"	79		"	5
Same	"	80		"	5
Same	"	85		"	5

			Corp.	S Home	
		13	76	21	
		16	75	26	
		10	58	16	
		33	1 98	55	
	7	1	4	01	paid in State
		32	1 91	53	8,33
	29	3	22		
	21	2	16		
	43	5	33		
	102	11	38		
		1	10		
		1	10		
		1	10		
		2	16		
		1	6		
		5	32		
		3	22		
		4	25		
		5	31		
		1	6		
		1	10		
		1	8		
		1	8		
		1	8		
		1	8		
		3	2		
		1	6		
		1	6		
		1	8		
		1	8		
		1	10		
		1	10		
		1	10		
		2	16		
		1	10		
		1	12		
		1	8		
		1	10		
		1	10		
		1	6		

Delinquent List Town

Plummer Philip	Richwood	86	whole	3
Same	"	87	"	3
Same	"	88	"	4
Phillips William	"	47	"	8
Same	"	48	"	8
Same	"	53	"	3
Same	"	54	"	3
Same	"	55	"	3
Same	"	56	"	3
Same	"	183	"	3
Same	"	134	"	3
Same	"	135	"	4
Same	"	136	"	6
Reynor Wm B.	"	92	4/5	4
Strong Sampson	"	29	4/5	3
Thompson James	"	31	1/4	1
Woods John	"	37	whole	6
Webster Claripa	"	51	"	5

8	1	6	
8	1	6	
10	1	8	
21	2	16	paid in dup
21	2	16	" "
8	1	6	" "
8	1	6	" "
8	1	6	" "
8	1	6	" "
8	1	6	" "
10	1	8	" "
16	2	12	" "
10	1	8	
8	1	6	
3	1	2	
16	2	12	
13	1	10	

I Cyprian Lee Treasurer of Union County Ohio, do solemnly swear that the foregoing list of Delinquencies are to the best of my knowledge and belief truly stated - and that the reasons for returning such delinquencies as noted do and verily believe exist

Cyprian Lee Treasurer U.C.

Sworn to and subscribed before me this eight day of February 1847
John Johnson Auditor of Union Co

Settlement Sheet

State of Ohio
Union County

J. M. Johnson Auditor of Union County

the year 1846 received a Duplicate of Taxes amounting in the including the Delinquencies of 1845 and Lawyers and Physicians on Settlement, and that the final Settlement for the year 1846

Names of Townships Amount of Duplicate	State Canal Tax		County, School Road and Bridge Tax		Township Tax			
Union	114	89	92	70	42	77	7	13
Darby	115	44	93	79	43	29	7	22
Serome	161	83	131	48	60	69	10	11
Mill-Creek	87	52	92	99	32	82	10	94
Tover	106	49	106	119	39	93	6	65
Paris	220	27	179	09	82	66	13	78
Liberty	210	114	170	98	78	92	78	92
Leesburg	272	03	221	83	102	39	51	17
Allen	144	63	117	43	54	19		
Jackson	96	25	78	21	36	10	36	10
York	179	11	190	31	67	17	11	19
Clairbourne	84	98	69	04	31	86	21	24
Washington	138	26	146	91	51	85	17	38
Amount of Delinquencies	1933	06	1691	25	724	64	271	75
Amount Collected	5091	40	4356	97	1909	28	570	51
Treasurers fees	169	64	145	17	63	61	19	01
Balance	11921	76	4211	80	1845	67	551	80
Proportion of Printing	34	85	29	82	13	06	3	94
Nett. Amount	4886	91	4181	98	1832	61	547	86

do hereby certify that Cyprian Lee Treasurer of said County for whole to twenty thousand and seventy five dollars and fifty seven cents Tax and that the following delinquencies have been allowed him on with the State is as follows, to Wit

Total Tax	Delinquent Tax of 1845	Lawyers & Physicians	School House
16549 27	3792 78	75 00	
257 49	48 05	7 50	
259 74			33 07
364 11	106 72	8 50	60 10
224 27	4 39		
259 56	286 76		
495 75	245 03	27 50	49 55
539 26	157 51		24 85
648 44	330 54		
316 15	57 11		10
246 66	37 54	2 50	
447 78	335 96	10 00	76 57
207 12	14 11	9 00	
354 30	60 87		21 09
4620 83	1684 59	67 00	265 35
11928 46	1608 29	8 00	177 40 50
397 43	53 58	40	10 39
11531 03	1554 71	7 60	301 68
81 67	11 17		2 13
11449 36	1543 71	7 60	299 55

Treasurers Fees

1 st	1000 \$ a	8 per cent	\$ 80.00
2 nd	1000	6	60.00
3 rd	1000	5	50.00
4 th	1000	4	40.00
5 th	1000	3	30.00
6 th	8034.62	2	160.70
Del. Sale	814.20	5	40.70
			\$ 461.40
Printers Bill Del. list			94.75

And that the said Cyprian Lee Treasurer of Union County is bound to pay into into the State Treasurer, the sum of \$4614.80 thousand eight hundred and eighty six dollars, ninety one cents, arising from State and Canal tax, for 1846; The sum of six hundred and sixty dollars, thirty cents, States proportion of the Delinquent taxes of 1845 - Seven dollars & sixty cents the Nett amount of tax on Lawyers and Physicians collected on duplicate amounting in the whole to be paid in to the State Treasurer, to the sum of five thousand five hundred and fifty four dollars eighty one cents. The sum of eight thousand two hundred and ninety five dollars, sixty one cents, into the County School, Road, Townships and poor purposes Corporation and School House purposes
John Johnson Auditor of Union County

Duplicate of Taxes Assessed upon Land

From Lots, Real Property, Personal Property, Moneys and Credits
in the several Townships in Union County for the year 1847

Assessment of Taxes in each Township

Names of Townships	State Tax	County Taxes				Township & Corporation Taxes				Total
		County Tax	Road Tax	School Tax	Bridge Tax	Township Tax	Poor Tax	School Tax	Corporation Tax	
1 Union	2 $\frac{15}{20}$	1 $\frac{12}{20}$	1	8 $\frac{8}{20}$	7 $\frac{0}{20}$					6 $\frac{5}{20}$
2 Darby	2 $\frac{15}{20}$	1 $\frac{12}{20}$	1	8 $\frac{8}{20}$	5 $\frac{0}{20}$	7 $\frac{0}{20}$				6 $\frac{10}{20}$
3 Jerome	2 $\frac{15}{20}$	1 $\frac{12}{20}$	1	8 $\frac{8}{20}$	7 $\frac{0}{20}$	7 $\frac{0}{20}$	4 $\frac{0}{20}$			6 $\frac{15}{20}$
4 Mill Creek	2 $\frac{15}{20}$	1 $\frac{12}{20}$	1	8 $\frac{8}{20}$	7 $\frac{0}{20}$	12 $\frac{0}{20}$	4 $\frac{0}{20}$	19 $\frac{0}{20}$		8
5 Dover	2 $\frac{15}{20}$	1 $\frac{12}{20}$	1	8 $\frac{8}{20}$	7 $\frac{0}{20}$	5 $\frac{0}{20}$		12 $\frac{0}{20}$		7 $\frac{15}{20}$
6 Paris	2 $\frac{15}{20}$	1 $\frac{12}{20}$	1	8 $\frac{8}{20}$	7 $\frac{0}{20}$	5 $\frac{0}{20}$		2 $\frac{15}{20}$		9 $\frac{5}{20}$ Corp off 6 $\frac{10}{20}$
7 Liberty	2 $\frac{15}{20}$	1 $\frac{12}{20}$	1	8 $\frac{8}{20}$	5 $\frac{0}{20}$	12 $\frac{0}{20}$	8 $\frac{0}{20}$			7 $\frac{5}{20}$
8 Leesburg	2 $\frac{15}{20}$	1 $\frac{12}{20}$	1	8 $\frac{8}{20}$	7 $\frac{0}{20}$	8 $\frac{0}{20}$	2 $\frac{0}{20}$			7
9 Allen	2 $\frac{15}{20}$	1 $\frac{12}{20}$	1	8 $\frac{8}{20}$	5 $\frac{0}{20}$	5 $\frac{0}{20}$				6 $\frac{10}{20}$
10 Jackson	2 $\frac{15}{20}$	1 $\frac{12}{20}$	1	8 $\frac{8}{20}$	5 $\frac{0}{20}$	1 $\frac{0}{20}$	1 $\frac{0}{20}$			7 $\frac{15}{20}$
11 York	2 $\frac{15}{20}$	1 $\frac{12}{20}$	1	8 $\frac{8}{20}$	5 $\frac{0}{20}$	8 $\frac{0}{20}$		1 $\frac{0}{20}$		7 $\frac{15}{20}$
12 Claiborne	2 $\frac{15}{20}$	1 $\frac{12}{20}$	1	8 $\frac{8}{20}$	5 $\frac{0}{20}$	10 $\frac{0}{20}$				6 $\frac{15}{20}$
13 Washington	2 $\frac{15}{20}$	1 $\frac{12}{20}$	1	8 $\frac{8}{20}$	5 $\frac{0}{20}$					6 $\frac{5}{20}$

I John Johnson Auditor of Union County do certify
that the Rates of taxation as above stated are correct as taken
from the sources whence they originated and faithfully transmitted
John Johnson Auditor

September 15th 1847

and

Credits
New 1847

Professional Lux

		\$	cts	
Pain	P. B. Cole	1	00	pa.
	O. Quary	1	00	pa.
	W. B. Allison	1	00	pa.
	J. C. Daugherty		50	pa.
Union	J. O. Baker	1	00	pa.
"	D. H. Silva	1	00	pa.
Pain	J. Carl	1	00	pa.
"	C. Rathbun		75	pa.
"	S. F. Kinney		75	pa.
"	S. K. Kezastee		50	pa.
"	D. W. Skinner		50	pa.
Clark	J. N. Hop		50	pa.
"	J. P. Perkins		50	
Jerom	J. V. Courves		50	
Libe	Jas R Dalin		50	
"	James Gore		50	pa.
York	L. Breeze		50	
"	A. K. M. Maskey		50	pa.
"	E. Morrow		50	pa.
Union	R. P. Manna		25	pa.
Pain	N. Dalton		25	pa.
Libe	Winstrop Chandler		25	
York	Amos Davis		25	
Jerom	J. Fisher		25	
"	Thomson Wason		25	

Corp off 620

do certify
as taken
by minister
etc

Union Township No. 1

Owners Names	No Entry	Quantity	Water Course	Original Proprietor	Acres	Value
Erwin Amasa	4769	200	L Darby	D. McArthur	35	333
Erwin Rhoda	4769	200	"	Same	26	248
Einck George	3483	550	Darby	Sullivan & Stevens	78	371
Elwell J. H.	5127	150	"	Alexander Kerr	8 1/4	660
Fairfield Jacob	9798	1054	"	Joshua Poythress	100	1140
Same	9571	100	"	Walter Dunn	111	1266
Same	5038	80	"	Jas Gallaway	42	415
Same	4071	1080	Buck run	E Rickman	80	912
Same	4278	2000	Darby	Robert Keys	5	48
Same	5127	150	"	Alexander Kerr	1/8	15
Hullington Moses	4946	200	Traces to	Wm Hecatt	9	86
Same	7926	260	"	Graham & George	100	950
Same	7474	640	"	Bro Graham	147	1537
Same	8151	120	"	Nathan Haines	75	715
Same	5291.8414	568	"	Dunn & Holt	171	1950
Same	4807	406	"	Obadiah Smith	416	2174
Same	5291	200	"	Thos Holt	143	1631
Same	7789	800	Darby R.	Joseph Parrott	116	1323
Same	5265	700	"	Robert Means	66	383
Same	4805	400	L Darby	Alsalon Bambridge	81	760
Same	4946	200	"	Wm Hecatt	3/4	760
Same			Same & Hulling Mill			380
Gill James H.	3311	200	Darby	L Sullivan	57	650
Gooding Matthew	5127	150	"	Alexander Kerr	7/8	238
Same	4278	2000	"	Robert Keys	5	48
Galloway James R.	7492	500	"	Wm Robinson	129	1349
Gorton Benjamin	7822	3333	"	Anthony Walk	106	1511
Gorton William	7822	3333	"	Same	33	263
Gibson Joseph	7071	1080	"	E Rickman	76	833
Gabriel John	4278	2000	"	Robert Keys	14	160
Gabriel Maria	4278	2000	"	Same	150	927
Gabriel William	4278	2000	"	Same	200	2185
Gabriel Richard	4278	2000	"	Same	150	1425

2725 27669

Lands Ye

1847

State & other taxes	D. C.	Remarks
2 08		
1 55		
2 32		
4 13		
7 13		
7 87		
2 59		
5 70		
30		all to C.W. Woodworth
9		
54		
5 94		
9 61		
4 47		30 to T.D. Kimball
12 19		
13 59		5007
10 19		
8 27		
2 39		
4 75		
4 75		
2 38		
4 06		
1 49		
30	68	
8 43		24 1/2 a to A.A. Woodworth
9 44		
1 64		
5 21		
1 00		
5 79		
13 35		
8 91		

4 Union Township No. 1

Owners Names	No. Entry	Quantity	Water Course	O. Proprietors	Acres	Value
Gabriel Richard	77718, 12239	150	Darby	Walter Duma	132	1129
Gabriel Wm's heirs	5127	150	"	Alexander Kerr	54	513
Gill David	3311	200	"	L Sullivan	54	616
Gabriel Catharine	5127	150	"	Alexander Kerr	1	167
Garlick Anna	2675	1000	"	L Sullivan	2 1/2	190
Hawley Gregory	4071	1080	"	E Rickman	81	770
Hawley John	4071, 9454	1080	"	Same	325	3277
Hopkins Benjamin	5265	1295	Truckles Cr	Dunn & others	237	1477
Same	7492, 9461	500	"	Wm Robinson	180	2394
Harrington Benjamin	7492, 9461	500	"	Same	186	1777
Same	7787	800	"	Joseph Parrott	25	262
Howard Wm's heirs	4785	283	"	Frederic Stanton	15 1/2	175
Same	5863	550	"	J.M. Bayley	20	190
Same	5475	100	"	Hugh Montgomery	100	1140
Same	5301	200	"	Robert Means	160	1672
Hoathway E.P.	5708	200	"	James Galloway	175	1663
Same	7798	1034	"	Rosina Poythress	175	1500
Same	3311, 3312	351	Darby	L Sullivan	118	1346
Same	8523	869	"	Wmson Scroggs & Co.	125	534
Hoathway Elias	7798	1054	Truckles Cr	J. Parrott	392	4470
Same	5265	200	"	Robert Means	3	32
Hoathway Nicholas	5708	200	"	James Galloway	50	570
Hutchinson Samuel	5127	150	"	Alexander Kerr	3/4	48
Same	5127	150	"	Same	1/4	143
Howard Nancy	4735	283	"	Stanton & Bayley	15 1/2	177
Hayden P.	2879	1000	Darby	L Sullivan	50	285
Hopkins George R	7789, 5265	800	Truckles Cr	Dunn & Holt	92	1049
Same	5265	200	"	Robert Means	36	200
Howard Anson	7491	1000	"	J. Moore	40	380
Irvine James H's heirs	9020	120	"	W.B. Wade	160	1064
Same	7798	800	"	Joseph Parrott	108	719
Same	5301	200	"	Robt. Means	51	582
Irvine Wm B.	5301	200	"	Same	10	95
Same	4735	283	"	Stanton & Bayley	114 1/2	1357
Irvine John S.	2879	1000	Darby	Lucas Sullivan	250	1800

3511 33771

Sands

1847

Day for 1847	Del tax 1846	Remarks
7	06	
3	21	
3	85	
1	04	
1	19	
4	81	
20	48	
9	23	
14	96	
11	12	
1	64	
1	10	
1	19	
7	13	
10	45	
10	40	
9	38	
8	41	
3	34	
27	94	
	20	
3	56	
		to see to Thomas Beach all to Gallatin & Sprague
1	19	to see to Thomas Beach
1	11	
1	78	
6	56	
1	29	
2	38	
6	65	
4	50	
3	64	
	59	
8	48	
11	25	

5 Union Township No 1

Owners Names	No of Entry	Original Quantity	Water Course	Original Proprietor	Acres	Value
Larkin John	6316	353	Darby	Richard Apperson	34	210
Keays Andrew	4278	2000	"	Robert Keays	19 1/4	184
Same	5127	150	"	Alexander Kerr	12	380
Higginbotham Hiram	5281	568	Gravelly Cor	Dunn & Holt	2	285
Lapham Ozias	7822	3333	Darby	Anthony Walk	104	939
Leeper John	3483	450	"	L. Sullivan	99	810
Lyon Benjamin	14192	307	"	Nathl. Massie	30	371
Lucas Thomas' heirs	12280	140	"	Thos Lucas	120	456
Lockwood Wm S.				House		100
Meadham Joseph	7822	3333	"	Anthony Walk	50	475
M'Dowell S.R.	8523	869	"	Johnson Stragg Station	146	942
M'Dowell Wm G.	6602	665	"	James Galloway	180	1368
Morrow John	3459	400	"	James Walter	38	326
Morse Alfred	6310	353	"	Richard Apperson	100	520
Morse Ray G.	3186	900	"	Warren Cash	117	1070
Same	6202	683	"	James Galloway	64	548
Same	4021	1080	Buckhorn	E. Richmond	20	190
Moran Edwards heirs	7407	100	Darby	A Kerr	100	855
Same	7836	100	"	W. Dunn	20	180
Mitchell John 6602	85740	1257	"	James Galloway	507	4335
Mitchell David	2879	1000	L. Darby	L. Sullivan	153	1767
M'Donald Thomas	4278	2000	Darby	Robert Keays	180	2394
M'Donald Duncan	4278	2000	"	same	110	1098
M'Donald George	4278	2000	"	same	110	1162
M'Donald Samuel	7822	3333	"	Anthony Walk	282	2347
Maynard Samuel	2879	1000	"	L. Sullivan	131 1/2	1119
Miller James C.	5281	200	L. Darby	Thos Holt	18	171
Same	2289	800	"	Joseph Parrott	108	1026
Same	4266	200	"	Wm Heath	126	1437
Same	2969	195	"	R. Green	12	137
Same	4807	466	"	Bladish Smith	81	673
Mordie Harry	6316	515	Darby	Richard Apperson	75	428
Mordie John R.	6316	515	"	same	50	285
Mordie Elias	6316	515	"	same	33	189
Mordie Wm	7734	150	"	James Galloway	25	464

Lands 1847

Tax for 1847	Del tax for 1846	Remarks
1 31		
1 15		
2 38		all to C. B. Woodworth
1 78		4a to Leonard P. Monroe Value 95¢
5 87		
5 06		
2 32		
2 85		
	2 36	
2 97		
5 89		
8 55		
2 04		
3 58		
6 25		
2 80		
1 19		
5 34	9 38	12 72
1 33	2 15	3 28
27 09		Should be 516 a sal 4412
11 04	11 37	22 41
14 96		add 14a see unknown Value 2580
6 86		
7 26		
18 42		
7 00		
1 07		
6 41		
8 78		
86		
4 33		
2 68		
1 78		
1 18		
2 88	5 57	8 45

33
18
30

7 Union Township No. 1

Owners Names	No. of Entry	Original Quantity	Water Course	Original Proprietors	Acres	Value
Vonderan Jacob	3483	450	Darby	L. Sullivan	1	30
Unknown	4278	2000	"	Robert Keys	177	2186
same	4278	2000	"	same	28	373
Woods John P.	3483 & 2675	1000	"	L. Sullivan	59	421
Woods Margaret	3483 & 2675	1000	"	same	341	2916
Walks Anthony	9390	95	"	Walter Dumm	95	1083
same	7836 & 7776	284	"	same	261	2776
Woodworth Asahel A.	7789	800	Tracles C.	Joseph Penett	201	2107
same	7492	500	"	Wm. Robinson	40	456
same	5226	700	"	Robt. Means	25	119
Walks Anthony Jr.	9798	1054	Darby	Joshua Paythrop	334	3173
Williams John	5265	700	Tracles C.	Robert Means	142	877
same	7990 & 7492	500	"	Wm. Robinson	120	1254
Winget William	2675	1000	Darby	L. Sullivan	142	1875
Watson Maines	4610	481	"	Peter Manniford	480	2742

2.446 22,588

Total 23.416 217,823

Lands 1847

State & other taxes	Del tax				
	19				
13 66	57 46	71 12	all to Wm Gabriel	9 12 64.97 #	
2 33	10 77	sample tax for 41 to 46	14 a to Thos. McDonald	9 a to Wm Gabriel	
2 63					
18 23					
6 77					
18 60					
13 17					
2 85					
75					
19 83					
5 48					
7 84					
11 72					
17 14					

Should be in Allen

8 Union Township No. 1

Owners Names	What town	In Let No.	What Part	Houses Value	Other Value
Andrews J. B's heirs	Millport	2	Whole		180
Burnham David	"	26	"		713
Burnham Harvey's heirs	"	24	"		1330
Same	"	25	"		238
Same	"	36	"		143
Same	"	37	"		114
Same	"	38	"		214
Same	"	39	"		950
Brown Daniels heirs	"	23	"		262
Brown H. B.	"	9	4/5		143
Burnham & Riddle	"	2 on Mile reserve 27 by 24 feet			285
Dollar Benjamin	"	27	Whole		350
Fairfield Jacob	"	6 Mile Reserve			713
Same	"	4			428
Gabriel Josiah	"	5	"		380
Galtbreath Wm M.	"	11	"		380
Gillespie Jas. W.	"	8	"		262
Harris Daniel	"	35	"		214
Harper James	"	32	"		333
Iyon Silas	"	4 on Mile Reserve			570
Keyes Andrew	"	6	W 1/2		38
Same	"	7	Whole		475

Town Property 1847

tax	Del tax			
1	13			
4	46			
8	31			
1	49			
	89			
	71			
1	34			
5	74			
1	64			
	89			
1	78			
2	38			
4	46			
2	68			
2	38			
2	38			
1	64			
1	34			
2	08	2 95 House		
3	56			
	24			
2	96			

all to Sarah B. Kayser
9.

9 Union Township No. 1

Owner's Name	Acres	What part	Value
Hanady Elizabeth M.	31	Whole	214
Lombard Jesse T.	12	"	238
Monroe Leonard P.	15	"	95
Mann R. P.	30	"	119
Same	3 on Mill Reserve		665
Nelson Robert	9	8/5	14
Same	10	Whole	333
Same	19	"	618
Parthemore Jacob	16	"	95
Parkison William	5 on Mill Reserve		285
Same	41	"	38
Same	6	8/4	38
Phillips Mill Pond	18	Whole	452
Phillips & Doolittle	1 Mill Reserve	24 1/2 feet water st	285
Riddle James	14	Whole	618
Same	40	"	95
Rose Warren	13	"	29
Same	14	"	29
Same	20	"	238
Same	21	"	380
Reed Wilson	1	"	1330

Land Town Property 1846

1	34			9.
1	49			
	60			
	74			
4	16			
	9			
2	08			
3	86			
	60			
1	78			
	24			
	24			
2	83			
1	78			all to Forrest Doolittle
	3 86			
	60			all to Benjamin Hopkins
	18	64		82
	18	60		82
4	61			
2	38			
8	31			all to Chas. G. Hopkins

10 Union Township No. 1

Owners Names	Home	In Lots No	Wharf/road	Value
Smith Alexander	Millford	22	whole	475
Snodgrass Wm		3	"	523
Sayre William		28	W 1/2	285
Sunft Jane B.		33	whole	190
Wood Demiss	2	28	E 1/2	95
same		29	whole	285

Union Property 1847

Inf	Del			
	lot			
2	27			
3	27			
1	78	3	25	5 05
1	19			
	59		76	1 35
1	78	4	01	5 79

14 Union Township No 1

Owners Names	Home No	Inclot No	What Part	Value
Reynolds Elisha	1		Whole	9
"	2		"	9
"	3		"	22
"	4		"	9
"	5		"	10
"	19		"	11
"	20		"	11
"	21		"	11
"	22		"	11
"	23		"	11
"	24		"	12
"	25		"	12
"	26		"	10
"	27		"	13
"	28		"	333
"	29		"	12
"	30		"	22
"	31		"	14
"	32		"	11
"	33		"	12
"	34		"	9
"	35		"	9
"	36		"	9
Reynolds Sumner	6		"	22
"	7		"	238
"	8		"	11
"	9		"	13
"	10		"	13
"	11		"	9
Reynolds Sarah	14		"	15
"	15		"	22
"	16		"	12
S				
Smith Wm D.	12		"	15
"	13		"	285
Willard James	17		"	22
"	18		"	12

Year Property 1847

Value	Value	Value	Value	Value
6				
6				
45				
6				
6				
7				
7				
7				
7				
7				
8				
8				
6				
8				
2 08				
8				
45				
7				
7				
8				
6				
6				
6				
45				
1 49				
7				
8				
8				
6				
10				
45				
8				
10				
1 28				
45				
8				

12 Union Sp. No 1 Chittets

Owners Names
Total Amount of
Personal Property Money & credits

Andrew Randall	26
Alden A.S.	310
Arnold Ebenezer	855
Beach Horace	10
Beach Marvius	44
Baker J. O.	80
Burnham Harvey's Co.	250
Beach O.C.	43
Burnham David	267
Blake J. H.	44
Balton Abigail	293
Billow Martin	1240
Burnham Eliza	1190
Burnham J. H.	810
Bjelson Elephus	448
Bilfs Leonard	925
Birrows Emek	147
Blanchard Isaac	45
Burnham N. H.	150
Burnham Nancy	160
Bailey S. C.	46
Burrett John	85
Bowen J. R.	40
Coolidge Matthew	20
Chitt David	34
Coolidge Wriah	30
Chapin G. E.	56
Caldwell G. B.	4333
Culver Debalder	46
Coolidge Elizabeth	39
Cherry Ralph	14
Culver Samuel 1 st	933
Cranston Ewds	508
Conner John	609
Culver Samuel 2 nd	296
Clement J. H.	208
Campbell Bushnell	168
Clement J. N.	65

1847

Yup

15		3	Rem
1 94			
5 34			
6		3	
28	250		
50			
1 56			
27			
1 67			
28			
1 83			
7 75			
7 46			
5 06			
2 80			
5 78			
92			
28			
94			
1 00			
29			
53		3	
25			
13		3	paid on Prop
21			
12		3	
35	15 paid	2	paid on Prop
27 06			
27			
25		3	paid on Prop
9			Remaind paid on Prop
5 83			
3 18			
3 87			
1 85			
1 30			
1 05			
41			

Owners Names

Culver Standish	861
Curl Wm E	8
Carr John	155
Aoby John	58
Bre Madison	25
Bre Samuel	18
Doolittle Forrest	100
Doolittle & Co.	570
Davis William	141
Davis Alexander	34
Davis Wm C.	30
Dyer John	35
Dunlap William	25
Eckert Jacob	45
Elwell J.H. & Co	710
Fullington Moses	6055
Hairstfield Jacob	739
Fuller Lucius	315
Hinley & Hoerr	1250
Green J.D.	30
Green John	35
Greenwood J.E. & B.	33
Galloway Joseph	150
Galloway J.H.	338
Gabriel Josiah	55
Gibson & Anderson	182
Gibson Jacob	142
Gardick Alonzo	36
Gardick C.P.	31
Gabriel Richard	385

State & Dist
Taxes

5	38		
	5		\$
	97		\$ paid
	36		
	16		\$ paid on D
	11		\$ paid on D
	63		
3	13		
	88		
	21		
	17		
	22		\$ Remand
	16		\$ Remand
	28		
4	44		
37	83		
4	62		
1	97		
7	81		\$
	19		
	22		\$
	21	14 paid	\$
	94	73	\$
2	11		
	34		
1	14		
	89		
	23		
	19		
2	41		

Wm. Green

Owners Names

Value

Value

State &
Other Taxes

Gabriel Mariah
Gabriel Elizabeth
Gill David
Gorton William
Gorton Benjamin
Griswold B. H.
Granger J. F.
Gill A. M.
Gillaspie J. H.
Gabriel Wm G. H.
Gill Wm J.
Gabriel Catharine
Gossard J. M.

185
174
220
104
499
130
153
230
1101
672
49
492
85

1 16
1 09
1 38
65
3 12
81
96
1 44
6 88
4 26
31
3 08
53

Remind

Hannaks Robert

40

25

& Remind

Hammond Orin

108

68

Harper James

7

5

& paid

Hawley G. & H.

345

2 16

Hawn Joseph

189

1 18

Hawley James

184

1 15

Hawley Gregory

114

71

Heathway Nicholas

12318

76 99

Heathway Lydia Ann

995

6 22

Heathway G. P.

666

4 16

Howard Nancy

533

3 33

Harrington & Shirk

243

1 52

Howard G. P.

771

4 82

Hopkins Benjamin

38

24

Holycross Benjamin

51

32

Holycross James

258

1 61

Hopkins G. R.

92

58

Hunt Wm G.

2089

13 06

Hemmingway Farmery

Iruin Wm B.

349

2 18

Iruin J. H.

67

42

Irish George

209

1 31

Owners Names

Irwin Elizabeth	43
Irwin A.S.	205
Ivan Silas	2853
Jenkins John	103
Kayser Lathrop	25
Kile James	65
Kennedy Hozekiah	24
Keyes Andrew	1274
Kimball H.D.	38
Kayser Nathaniel	36
Ljbergen Hozekiah	125 36
Geiser John	115 125
Lyon John Walter	115
Lawton Jesse	43
Lyon Benjamin	58
Lockwood Wm S	20
Lumbard L.H.	34
Murcham A.Ws heirs	86
Morrow John	234
M'Kever John	20
Moodie Elias	40
M'Donald Thomas	572
M'Donald George	220
M'Donald Duncan	236
Miller James G.	276
Miller E.P.	35
Miller Rufus	25
Miller Joseph	10
M'Dowd J.R.	280

State &
Other Taxes

	27	
1	28	
17	21	
	64	
	16	
	41	47
	15	
7	97	
	24	
	23	6 paid
	28	
	22	2 paid
	27	
	36	
	13	362
	21	
	54	
1	46	
	13	
	25	2 removed
3	58	
1	38	
1	44	
6	10	
	22	
	16	
	6	
1	75	

Remarks

Removed
2 Lf

2 paid

2 removed

Owners Names

Value

State & other tax's

Remarks

McDowel Wm G.

436

a 73

Morse A. V.

351

a 19

Mitchell John Wm

827

5 17

Maynard S. & R. S.

100

63

Morse R. G.

259

1 59

Mann R. P.

412

a 58

Moodie J. A.

334

a 09

Moran J. B.

8

5

Moodie Elizabeth

64

40

Morse Wm B.

108

68

Moodie William

134

84

Moore Geo.

180

1 15

Mitchel Robt

68

43

Mitchell John Wm

63

39

Morse J. A.

79

50

Monroe S. P.

25

16

M'Bride Robert

10

10

Morse Wm B.

158

99

Newman J. W.

2590

16 19

Nelson Robert

35

22

Odell Samuel

119

75

Odell Perry

5

3

Phillips Millford

4

3

Phillips Charles

88

55

Patrick John

205

1 28

Patrick Ira

183

1 14

Patrick Moses

2745

17 16

Parke David

140

88

Parke Thornton

135

84

Parke Lucretia

250

1 56

Paris Robert

192

1 20

Parthemore Frederick

57

23

Parthemore Elizabeth

Remun
Remun

Remun

5
5

Owners Names	
Parkmore Nancy	158
Payne Sumner	177
Page John	20
Parkison Jane	73
Piper Wm. C.	160
Porter William	184
Porter Jese	84
Pollock George	296
Parkison Wm's heirs	433
Reed Mary	231
Reed J. J.	154
Reynolds Sarah	130
Reed S. H. D.	1028
Reed R. D.	559
Reed Samuel	111
Reed Wilson	66
Rose Warren	279
Rose and Gillespie	315
Rice Sally	116
Reynolds Susan	2098
Reed John 3 ^d	775
Reed George	162
Reed Josiah	162
Reynolds & Garwood	2000
Reynolds E. L.	98
Rice M. P.	468
Reynolds Elisha's heirs	600
Rice Harriett	21
Rice Joseph	86
Riddle James	264
Reynolds Immers heirs	559
Robinson Granville	45
Snodgrass Samuel	95
Smith Alexander	21
Snodgrass J. R.	58

State and other taxes	Remarks
99	
1 23	
13	
46	
1 00	
1 15	
53	
1 85	
2 71	
4 57	
96	3 Remained
81	
6 43	
3 50	
70	
41	
1 75	
1 97	
72	
13 11	3 Paid
4 84	
1 01	
1 01	
12 50	
61	
2 93	
3 75	
13	3
54	
1 28	
3 50	
28	
59	
13	
36	

Owners Names	Value	State and other taxes
Snodgrass Robert	23	14
Sabin J. St.	503	3 14
Smith John	741	4 63
Silver M. R.	209	1 31
Silvers D. H.	610	3 81
Smith Wm D.	70	44
Stewart Orlando	155	97
Spain Edward	96	60
Scott Dorsey	25	16
Snodgrass Samuel 2nd	11	7
Simpson Robert	31	19 65
Stewart Eleanor	130	81
Sluiderer George	29	18 9
Sprague David	52	33
Stranahan Wm	10	6
Safford Albert	36	23
Sayre William	8	5
Thompson Benjamin	140	88
Thomas G. W.	517	3 23
Tribbett Abner	50	31
Typliff Elias	78	49
Thompson James	290	1 81
Turner William	50	31
Torns Henry	25	16
Walt Anthony	157	1 00
Walt William	301	1 88
Woods J. P.	219	1 37
Woodworth N. A.	633	3 96
Williams John	445	2 78
Woods Samuel	1303	8 15
Winget William	310	1 94
Witter David	131	82
Woodworth C. B.	55	34
Webster Leicester	30	19
Winget Luther	195	1 22

\$ Rem

Removed Paid

\$ Rem

Owners Names

Wing Williams her	67
Wilcox H. J.	
Whitmore J. L.	30
Washburn J. W.	8
Waggle Corban	20
Waggle Lepe	50

State and other taxes

42

19

5

13

31

178 1/2

9 Rand

Romance

Romance

Duplicate Darby Township No. 2

Owners Names	No. Entry	Original Quantity	Water Course	Original Proprietor	Acres	Value
Atkinson Cephas	3162	640	Darby	Lucas Sullivan	239	2440
Adams Charles H.	3162	640	"	Same	150	1710
Anderson Thomas	5005	200	"	Richard Smythe	13	35
Andrews Rufus	5824	1000	"	J. M. Robinson	33	283
Brown R. L.	4067	1120	"	Elizabeth Rickman	608	2050
Bryan James	4067	1120	"	Same	76	297
Bloomershire Adam	4067	1120	"	Same	80	388
Burkheart John	4067	1120	"	Same	80	342
Burns John	4067	1120	"	Same	55	194
Baughart John G.	4067	1120	"	Same	30	113
Brown Christopher	3687	548	"	John Scott	327	1400
Same	5008	657	"	Hugh Woodson	100	366
Brown Catharine	6008	657	"	Same	196	606
Brown John	4903	100	"	William Petty	50	262
Brown Windall	5218	592 1/2	"	Benj. W. Ladd	223	975
Brown Jacob	5218	597 1/2	"	Same	72	315
Brown Adam	5218	597 1/2	"	Same	73	319
Brown Isaac	2670	1000	"	Richd. Stephenson	156	1196
Brown Adam Jr.	8783	350	"	Walter Dunn	240	1180
Beach Lorenzo	3162	640	"	Lucas Sullivan	150	1532
Brown Hannah	2879	1000	"	Same	55	257
Same	7218	592	"	B. W. Ladd	45	214
Caldwell John	3687	548	"	John Scott	100	524
Conklin Joel C.	5005	200	"	Richard Smythe	39	149
Compland David C.	4067	1120	"	Elizabeth Rickman	10	30
Converse Charles	2979	600	"	Samuel Robertson	100	808
Chapman Abner	5111	80	"	Lucas Sullivan	28	147
Same	3162	640	"	Same	237	1802
Chapman David	3484	800	"	Same	83	315
Clement David S.	8508	80	"	Walter Dunn	64	510
Capsil John	9003	80	"	J. H. W. Ladd	4	12
Conklin Joseph S.	5005	200	"	Richard Smythe	51	146
Converse Jasper	3484	800	"	Lucas Sullivan	83	316
Dunn Walter	8698	441	"	Same	480	2052
Same	12240, 12277	258	"	Schooler & Dunn	258	1103
Doelling John L.	4067	1120	"	E. Rickman	60	254
Deland Squire	7393	313	"	John Graham	66	429

4634 21975

Real Estate

Part of 1847	Del tax 1846	Total	Remarks
15 60			
11 12			
25	71	96	
1 84			
13 33	17 00	30 33	3/140a to Elias Jolly & 100a to Geo. Roversh
1 93	5 22	7 35	(100a from Jolly to Elias Jolly, crop 30a to Godlieb Kuppnight - by sale
2 52			
2 22			9 all to John S. Schultz 40a to Philip Parker
1 26			to 2 to Jacob Krieger
73	1 50	2 23	
9 10	16 33	25 43	
2 38	5 02	7 40	
3 94	6 48	10 42	
1 70			
6 34			
2 05			
2 07			
7 77			
7 67			
9 96			
1 67			
1 39			
3 41			
97			
20	50	70	
5 25			
96			
11 71			
2 05			
3 32			
8			
95			
2 05			
13 34			
7 17			
1 65			
2 79			

D1 Darby Township No 2

Owners Names	No. of Entry	Quantity	Water	Original Quantity	Acres	Value
Ell John Adam	4067	1120	Darby Cr.	E. Richman	20	114
Ell Sebastian	4998	350	"	Peter Manniford	28	173
Hard James G.	5009	265	"	Hugh Woodson	137	582
Hay Benjamin	10793	200	"	David Chapman	40	238
Same	8167	100	"	Walter Dunn	50	466
Galloway James Jr.	7218	592	"	Markman	84	270
Same	5943	200	"	James Galloway	48	228
Gabriel Abraham	4903	100	"	William Patton	50	262
Geer John S.	4998	350	"	Peter Manniford	100	357
Geer John	4998	350	"	Same	175	898
Galloway James	15510	80	"	James Galloway	80	280
Harrington Jonah	7916	800	"	James Johnston	100	893
Harris Garrett	5008	657	"	Hugh Woodson	70	400
Holycrop David	7393	313	"	John Graham	98	606
Harr George	5139	1000	"	John Anderson	100	353
Hagar John B.	3484	800	"	Lucas Sullivan	3	100
Holycrop David	7393	313	"	John Graham	15	114
Jolly Jeremiah & John C.	5124	400	"	James Galloway	1	5
Jolly Elias	7218	592 1/2	"	Benj. W. Ladd	100	485
Jolly John	7218	592 1/2	"	Same	201	1333
Jolly Joel	4903	100	"	William Petty	65	217
Same	10793	200	"	David Chapman	80	418
Kent Hiram	6253, 7916	100	"	Woodson & Johnston	94	482
Kendall Sixtus	3137, 7218, 7964	645	"	James Galloway	80	285
Kirk Lewis	4988	350	"	Peter Manniford	3	20
Same	5122	100	"	Minor Smith	66	324
Kliber John	5137, 7218, 7964	645	"	James Galloway	83	294
Kellog Judith	5139	1000	"	W. C. Anderson	60	200
Kern Michael	3483, 5007	785	"	Woodson & Woods	120	1167
Kuhlman Adam	4067	1120	"	E. Wickman	180	585

2,262 11,777

Real Estate 1847

						74
						1 12
						3 52
						1 55
						3 03
						Error 2 nd Col.
						1 48
						1 70
						2 32
						5 84
						1 82
						5 80
						2 60
						3 94
						2 16
						65
						74
						4
						3 15
						8 66
						1 41
						2 72
						3 13
						1 85
						13
						2 11
						1 91
						1 30
						2 54
						3 80
						7 28 77 08

30a Henry Schilby

22a to Solen Harrington

Darby Township No. 2

Owners Names	No of Entry	Original Quantity	Water Course	Original Proprietor	Acres	Value
Kerner Nicholas	4067	1120	Darby Cr	E Rickman	85	244
Keyes Daniel	8167	100	"	Walter Dunn	50	309
Rendall Sixtus	5009	265	"	Hough Woodson	50	250
Keyes Andrew	6602	683	"	James Galloway	100	461
Hendrick Eleazar P.	5139	1000	"	R. C. Anderson	87	
Lohman William	5137.7904.7218	654	"	Jas Galloway	110	460
Lincoln Charles	6606	683	"	Same	195	927
Luskwood Oliver	2877	1000	"	Lucas Sullivan	57	482
Lou Lucas	3302.7248	543	"	Sullivan & Johnston	80	570
Martin James	2877.3212	1000	"	Lucas Sullivan	200	1877
Mitchell James	2877	1000	"	Same	150	613
Mitchell Samuel	2879	1000	"	Same	100	400
Mitchell Davids heirs	2877	1000	"	Same	300	2423
Mitchell Moses	5124	400	"	Same	163	1300
Same	7245	543	"	James Johnston	237	914
Marguip John	10793	200	"	David Chapman	100	523
Same	7218	592	"	B. W. Ladd	333	1028
McCullough Samuel	3484	800	"	L Sullivan	3	100
Same	3484	800	"	Same	30	171
Orr William	3687	548	"	John Scott	102	563
Same	5139	1000	"	R. C. Anderson	100	335
Patch Samuel	5008	657	"	Hough Woodson	101	480
Perkins J. W.	5137	1000	"	R. C. Anderson	840	2793
Park John W.	9003	80	"	B. W. Ladd	76	289
Patrick John	6223	100	"	Little Hudson	48	228
Phillips Phillips	5732.7218.4667	654	"	Jas. Galloway	57	217
Rice Daniel	6223	100	"	Little Hudson	10	86
Robinson Thomas	8783	350	"	Walter Dunn	42	152
Same	2979	600	"	Samuel Robinson	200	1631

3.852 19.826

Lands and Houses

Lot of 1847	Id of 1846	Total	Remarks
1 57			
2 01			29/40 to B. A. Hay and 15/40 to D. S. Clement 5/40 to Lathrop, Connors
1 63			
3 00			
Entered Same Dup made up			
2 97			
6 03			
3 13			
3 71			
12 20			
3 98	7 49	11 47	
2 60			
15 75			
8 45			
5 94			
3 40			
6 68			
65			
1 71			
3 66			
2 18			
3 12			
18 15			
1 88			
1 48			
1 41			
56			
99			
10 60			

23 Darby Township No 2

Owner's Names	No. of Conts	Quantity	Water Course	Orig. Proprietor	Acres	Value
Robinson Thomas	5111	80	Darby Cr	Lucas Sullivan	50	380
Robinson John	2977	600	"	Samuel Robinson	100	817
Same	5881	344	"	John Knight	144	357
Robinson James' heirs	3881	344	"	Same	70	308
Same	3482	566	"	Richard Stephenson	150	1069
Same	3682	310	"	Robert Power	100	425
Robinson Samuel	2977	600	"	Samuel Robinson	200	2280
Reed John	2675 & 3483	1000	"	Lucas Sullivan	55	439
Reed Thomas	2675 & 3483	1000	"	Same	57	456
Reed James	3483	1000	"	Stephenson Sullivan	125	950
Robinson Joseph H	3682	310	"	Robt. Power	50	180
Robinson Samuel D.	3682	310	"	Same	182	822
Robinson Joseph H	3682	548	"	John Scott	116	622
Robinson John W.	7400	100	"	Joseph Chambers	100	285
Same	7245 & 5124	943	"	Johnston & Graham	141	1488
Same	12075	55	"	Hugh Woodson	55	300
Same	7399	86	"	J. Chambers	86	247
Reupright Gottlieb	7393	313	"	John Graham	50	245
Same	5141	100	"	William Steele	10	36
Reupel John	5124 7393	313	"	John Graham	30	222
Rouse George	9005	13	"	J.P.M. Ladd	39	112
Same	5722	100	"	Miner Smith	53	220
Same	4067	1120	"	E. Rickman	80	441
Raper George	4067	1120	"	Same	80	323
Reupel John	5124	400	"	James Galloway	1/2	10
Rouse John	5053	42	"	Peter Manniford	50	233
Reed William	3312	132	"	Lucas Sullivan	75	728
Rice & Hawthaway	7397	100	"	James Johnstone	100	310
Same	4982	100	"	Balthus King	100	860
Same	12927	40	"	Joseph Spencer	40	220
Sagar Samuel	5005	200	"	Richard Smythe	97	356
Smythe Richard	5005	200	"	Same	50	165
Sagar Michael	14437	40	"	Michael Sagar	21	51
Same	3372 & 5111 & 5136	250	"	L. Sullivan	19	230
Sagar Samuel	3372 & 3114 & 5136	280	"	Same	187	1600
Same	8783	350	"	Walter Dunn	100	513
Sagar Adam	5124	400	"	James Galloway	15	111

3.007% 12.405

Lands and Houses

1847

Part of 1847	Del cont 1846	Total	Remarks
2 47			
5 31			
3 45			
2 74			3-9
6 25			
2 78			
14 82			
2 85			
2 96			
6 28			
1 17			
5 34			
4 30			
1 85			
9 67			
1 95			
1 61			
1 59			9
23			
1 44			
73			
1 43			
2 87			
2 09			all to George that Nicol
7			9
1 51			
4 73			
2 02			
5 59			
1 43			
2 31	4 67	6 98	
1 09			9
33			
1 50			
10 40			
3 33			
72			all to Elias Lilly

Owners Names	Whittier Ind. Lot No. of Conty	Admitted No	Water Course	Original Partitions	Value
Sagan John	Various vices	1		Whole	212
"	"	13		"	12
"	"	14		"	12
"	"	15		"	12
Sagan David	"	2		"	10
"	"	4		"	10
"	"	6		"	112
"	"	8		"	10
"	"	10		"	10
"	"	12		"	10
Sagan J. W.	"	3		"	225
"	"	7		"	12
"	"	9		"	12
"	"	11		"	12
Rupel John	"	5		"	150
					<u>821</u>

The above lots included in the lands below

David Sagan	2 3/4 acres	at	150
John Sagan	1 1/4 "	"	13
John & Frederick Sagan	2 3/4 "	"	30
			<u>193</u>

Total Value Acres 17,636 94,263

all to J.C. & J. Kelly

} all to John Sagan

This included in the 7a map separate

Owners Names	Value Assessed
Adams J.W.	104
Andrews S. M.	171
Andrews Rufus	164
Adams Charles	342
Brittain Elijah	291
Brown Solomon	36
Baxter Lucinda	17
Brown Michael M.	30
Brown Jacob	17
Brown Christopher C.	33
Brown Jacob M.	34
Brown Adam 1st	110
Brown Jacob 2nd	126
Brown Nancy	414
Brown Emanuel	166
Brown Adam Jr.	112
Brown Aaron	128
Brown Windle Sewt.	96
Brown William	92
Brown Windle Jr.	73
Brown Joshua	74
Brown Martha	182
Brown Jacob Jr.	40
Brown John M.	41
Brown Elizabeth	8
Brown Christopher M.	59
Bidle John	138
Bunick John	84
Brown John E.	65
Bidwell Nathan	162
Compstock D.H.	297
Clement David S.	187
Chapman Alenzt	37
Chapman Abner	264
Clark Joseph R.	600
Chapman Milton	80
Coleman Adam	278
Converse Charles	179
Conklin doct	102
Conklin Wm	55
Coopersider John	6

Val			
68			
1 11			
1 07			
2 22			
1 89			
23			
12			
26			2 Paid
23		122 Paid	
21		34 \$ not paid	paid for 1847
22			2 Paid
72			
82			
2 69			
1 08			
73			
83			
62			
60			
47			
48			
1 18			
26			
27			
5			
38			
90			
55			
42			
1 05			
		2 50 By Branch	
1 95			
1 22			
24			
1 72			
3 80			
52			
1 81	1 69	3 50	
1 16			
66			
36			
4			
			2 Paid

Owners Names

Value
as per

Gedwell John	140
Campbell Sylvanus	60
Coppsmider Wm	99
Gliber Ferdinand	110
Converse Lathrop	15
Campbell Asabel	211

Daniel Norman	98
Deland Squire	169
Dilph John	63
Doellinger John	134
Dasher Philip	39
Doellinger Stephen	79

Ell Sebastian	86
Ell John	33
Ernest Adam	30

Henner Hezekiah	329
Fairbanks Boston	35
Jay Benjamin A.	298
Hencil Martin	111

Guy Samuel	711
Guy James	867
Guy Willis	49
Goldsberry Willoby	75
Goldsberry John	20

Hawn Amelias	30
Hodgrops Eli	45
Hagar John B.	76
Harris Garrett	194
Hodgrops David	370
Harris William	95
Hodgrops Spencer	47
Herrington Solon	148
Hamilton S.D.	35
Harris Elias	63
Harris George	14

Simpson William	30
-----------------	----

Tot

91
39
64
72
10
1 37

64
1 10
41
87
25
51

56
21
20

2 14
23
1 94
72

48
3 69
32
49
13

20
29
49
1 26
2 41

62
31
96
23

41
9
20

~~50 by J. J. J.~~

51

2 paid

2 paid

3 paid

2

3

9

3 paid

Owners Names	Value apcsp
Jolly John	323
Jolly Elias	197
Jolly Joel	196
Jones Thomas	30
Johnson Stephen	30
Jolly Jeremiah	55
Kerner Nicholas	75
Kerns Michael	265
Kliber John	271
King John	250
Kint Hiram	377
Kern Casper	213
Lambert Royal	45
Low Lucas	157
Lockwood Oliver	149
Lambert S.D.	70
Morrison Wm R.	88
Moody George	16
Mapes Thomas	64
Mitchell David	174
Mitchell Moses	349
Marquis John	349
Mitchell Daniel	686
Mitchell Moses Jr.	78
Martin James	484
Mitchell John C.	80
Mitchell James R.	156
Mitchell Samuel	40
M'Nair Amos	140
M'Nair John	165
Mitchell George	88
Mapes Thomas H.	68
Marquis Richard	79
M'Nier Eli	30
Mershon John	64
Nicoll George	91
Oliver James R.	55
Orr George	92

Tax

1	45
1	28
1	27
(10)	
20	
36	
49	
1	72
1	76
1	63
2	45
1	58
29	
1	02
97	
46	
57	
(10)	
42	
1	13
2	27
2	27
4	46
1	16
3	15
52	
1	01
26	
91	
1	07
57	
(14)	
(51)	
26	
42	
59	
(36)	
60	

1 7 1 Kerr

3 paid
paid

38

3 50
2

29 Darby Township No. 2

Owners Names	Value as per
Orr William	261
Orr Garrett	69
Price Philip	378
Blumersline Adam	117
Patch Stephen	103
Pollock John D.	128
Page Namm	30
Robinson John Jr	95
Robston Wm S.	93
Ruhl George	80
Reed James R.	47
Reed John 1 st	218
Robinson Samuel	215
Robinson Thomas	428
Robinson Alexander	152
Robinson John W.	597
Robinson W. M. Exch ^g	200
Robinson John	395
Robinson Samuel J.	128
Robinson Samuel D.	154
Reed William	232
Rupel John	39
Rouse George	264
Reed James 1 st	211
Reed Thomas	170
Rouse John	93
Rupel Charity	90
Robinson A. P.	203
Robinson S. M.	72
Reed George	70
Reed Samuel L.	30
Robinson Joseph	231
Sagar John	110
Stethem Alexander	29
Shriderer John M.	154
Shriderer Stephen	101
Shriderer George	118
Sagar Adam	15
Sabin Sophia	16
Sagar Michael	157
Sagar Samuel	191

Shuttles 1847

Inf		
1	70	
	45	
2	46	
	76	
	67	
	83	
	20	
	62	
	60	
	52	
	31	
1	42	
1	38	
2	78	
	99	
3	88	
1	30	
2	57	
	83	
1	00	
1	51	
	25	
1	72	
1	37	
1	11	
	60	
	59	\$
1	32	
	47	
	46	
	20	\$
1	50	
	72	
	19	Remnd Paid
1	00	
	66	
	77	
	10	\$ Paid
	10	
1	02	
1	24	

309. not paid

Darby Township No. 2

Owners Names

Algebra Value

Smith J.W.		165	
Smith Orson		515	
Smith Horatio P		40	
Stevens George		780	
Smith E.C.		479	
Sagar Christian Jr.		22	
Sagar Samuel Jr.		69	
Sagar Frederick		151	
Sagar Abraham		146	
Smith Smith E.D.	210	165	210
Snodgrass James	165	200	41
Sagar David	200	41	98
Sheewood J.C.		41	33
Smith J.W.	163	41	163
Lyle Samuel		140	
Linkham Benjamin		243	
Linkham Alonzo		50	
Tolbot Peter		61	
Tolbot Joseph		106	
Wagoner William		152	
West John		22	
Wideman Conrad			

Chattels

1847

Day

1 06			
3 35			
26			
5 07			
3 11			
(14)			2 paid
45	60		
98			
95			
1 37			
(27)			2
(64)			2 paid
21			
(1 06)			
91			
1 58			
33			
(40)			2
(69)			2
99			
14			

Jerome Township No. 3

Owners Names	Of Entry	Quantity	Water Course	Original Proprietor	Acres	Value
Atkinson Isaac	2991	1330	Sol. Scioto	John Phillips	77	348
Adams Christian	2991	1330	"	Same	30	129
Adams G.P.	3484	800	Darby	Lucas Sullivant	99	410
Allan Lucius	3743	600	"	Robert Means	30	103
Barrow R.L.	9367810614	149	"	James Gallaway	23	45
"	2365	666	Scioto	Geo. Parker	1	10
"	6420	436	"	Wm. Barlow	51	146
+ Biggs Thomas	5417	300	Darby	Nathan Sumner	170	687
Biggs William	5417	300	"	Same	208	840
same	6595	277	Scioto	Thomas Parker	73	520
Butcher William	5766	2000	Darby	Robert Means	40	162
Beard David	5766	2000	"	"	126	510
Beard James T.	5766	2000	"	"	100	430
Beard Dickey	5766	2000	"	"	178	1184
Beard William	5766	2000	"	"	126	450
Barlow Edmund W.	3743	600	"	"	57	275
Beach Henry	2991	1330	"	John Phillips	10	1077
Beach Horace	2991	1330	"	"	1	10
Beach Amos	2991	1330	"	"	67	720
Bucke James' heirs	1440	1000	Darby	James Curry	187	890
Bethan William	5733	190	"	James Gallaway	183	921
Bayley Thomas M.	5610	700	"	Thomas M. Bayley	889	2550
same	6596	277	Scioto	Same	330	630
Bedinger Henry	5261	466	"	Henry Bedinger	466	1550
+ Boisson Henry Benjamin	5734	533	Darby	John Pride	222	1215
Beard Josiah's heirs	3886	1000	"	Robert Means	237	1800
+ Beach Moravia	3754	400	"	Charles Simms	27	115
Bascomb E.P.	3003	666	Scioto	Thomas Parker	1/4	15
Beard Josiah's heirs	3686	1000	Darby	L. Sullivant	39	297
Bishop Finley	5762	800	Scioto	R. Means	15	145
Chapman David	3686	1000	Darby	L. Sullivant	18	125
Curry Otway	5238	200	"	Same	80	722
same	10708	94	"	Wm S. Sullivant	11	147
Chapman Silas G.	10708	94	"	Same	4 1/2	71
Copel John	5766	2000	"	Robert Means	149	557
same	3686	1000	"	Lucas Sullivant	80	530
Curry Otway	3743	600	"	Same	47	113
Case William	2991	1300	Scioto	John Phillips	2 1/2	141
Cunningham Madison	2991	1300	"	Same	38	210

Lands and Houses

Year of 1847	Del tax 184	Total	Remarks
2 35			
87			
2 77			
70			
30			
7			
99			
4 64			all to James Kenney's heirs
5 67			
3 51			
1 07	2 02	3 81	
3 44			
2 90			
7 77			
3 04			
1 86			
7 28			5/8 a to Frankport Value of section 927 # 6, 8 2 Reformed Decr. 19th 1848
7	7	14	
4 86			
6 00			
6 22			
17 21			attached to mile by Sp
4 25			
10 46			
2 27	4 34	72 67	63 of from J. S. Alexander to J. M. Robinson 63 a to J. S. Alexander val Error; of this changed to Sp. Met. Chd. to Mitchell & Marshall 4/10/1847
12 15			
78	2 06	2 84	all to Horace Beach
10			
2 00			
98			
84			
4 87			Error 2 Chd.
99			
48			
3 76			
3 58			
76			
95 Sol	14	1 07	1/4 in form of Frankport 1/4 a to Cyrus Ashbaugh 1/4 to R. L. Brown for tax
1 42			

32 Jerome Township No. 3

Owners Names	No. of Entry	Original Quantity	Water Course	Original Proprietor	Acres	Value
Cordozo James	2991	1330	Scioto	John Phillips	38	245
Crutinger Peter	2991	1330	"	Same	90	450
Crutinger Anthony	3244	200	"	William Annis	200	715
Chapman Albert	6420	436	"	William Barlow	52	100
Carson John	3475	400	Darby	Robert Woodcock	41	137
Same	5611	360	"	Thomas M. Bayley	65	371
Curry James	1440	1000	"	James Curry	400	1900
Curry Stephenson	1440	1000	"	Same	176	796
Curry Robert	1440	1000	"	Same	176	836
Cone Nelson	1440	1000	"	Same	176	711
Conner Patrick	5132	600	"	James Galloway	50	176
Caspey Wm. L.	5724	295	"	John Brain	372	884
Converse Edwin G.	5754	400	"	Charles Simms	241	1145
Converse Jeremiah Sr.	5754	400	"	Same	50	216
Converse Asa	5754	400	"	Same	25	357
Converse Samuel D.	5754	400	"	Same	100	444
Custard Anthony	2991	1330	Scioto	John Phillips	67	361
Casil John	7074	800	"	John Crawford	90	240
Same	7074	800	"	John Crawford	90	240
Same	3452	650	"	Wm. Burksdale	207	1215
Cade Lucinda	3003	666	"	Thos. Parker	1 1/2	15
Dunn Walter	7180	200	Scioto	Walter Dunn	208	596
Same	7751 & 7774	447	"	Same	25	119
Same	2925	666	"	Beverly Roy	237	790
Davis Samuel	2925	666	"	Same	473	1800
Dodge Judah	5166	2000	Darby	Robert Means	220	1254
Dodge Hiram	5166	2000	"	Same	209	596
Dremer Abraham	5005	666	Scioto	Peter Talbot	47	224
Dress Esther	6595	277	"	Thomas Parker	32	104
Dress Salsberry	6595	277	"	Same	41	136
Dodds Timothy	5611	360	Darby	Thomas M. Bayley	30	72
Dort Lizzie	2991	1330	Scioto	John Phillips	90	730
Debevoise Courtland	2991	1330	"	Same	60	320
Dort David	5234	600	"	Robert White	125	506
Dort James B.	5234	600	"	Same	80	344
Dort Calvin	5132	600	"	James Galloway	50	143
Dodds Samuel	5611	360	Darby	Thomas M. Bayley	50	119
Donaldson James E.	5162	800	Scioto	Robert Means	90	257

Lands and Houses 1847

Map of 1847	Del tot 1847	Total	Remarks
165			
304			?
483			
68			?
93			
250			
1283			
537			
564			
480			
119	283	402	
577			50 acres in Mill Cr. Sp.
773			
146			
241			
300			49 1/2 to John Ketch
244			?
178			37 S.H. 704 ?
178			37 S.H. 704
820			all to John Wagoner
10			?
402			
80			?
533			?
1212			?
779			
402			
151			
202			
90	219	289	
92	282	374	
49			?
495			
216	337	553	Sale to J. N. Wells
342			
232			
97			
80			
174			

Jerome Township No 3

Owners Names	No. of Conts	Quantity	Water Course	Orig. Proprietors	Acres	Value
Ewing Joshua G.	7209	38	Darby	Lucas Sulvant	45	471
Same	3686	1000	"	Same	57	325
Ewing Sarah Ann	3686	1000	"	Same	18	100
Ellis David C.	6420	436	Scioto	Wm Barlow	60	186
Ewing James	7074	800	"	John Crawford	50	95
Same	3686	1000	Darby	Lucas Sullivan	75	713
Same	3484	800	"	Same	202	1488
Same	7758 & 7830	168	"	William Dunn	21	140
Same	7390	45	"	Same	25	214
Same	7073	526	"	Richard S. Waters	116	221
Same	12215	63	"	Sweepson Whitehead	63	840
Fox Chester	6310	280	Darby	Wm Pelham	280	1200
Same	5234	600	Scioto	Robert White	50	190
Same	3005	666	"	P. Talbot	57	217
Henton Emanuel	3005	666	"	Same	70	333
Frederick Jacob	2991	133	"	John Phillips	90	600
Ginn Robert	6581	450	Scioto	John Galloway	85	203
Grey John M.	7758 & 7830	168	Darby	John Graham	50	475
Goldsberry James	7758 & 7830	168	"	Same	2	20
Galloway James	5766	2000	"	Robert Means	207	1705
Same	5766	2000	"	Same	345	
Same	7058	400	Scioto	James Galloway	447	900
Gilbert M. J.	3005	666	"	Peter Talbot	110	314
Good Reuben (colored)	6595	277	"	Thomas Parker	65	216
Good William (colored)	6595	277	"	Same	34	104
Green Moses	3745	600	Darby	Robert Means	45	257
Grell Jesse	5133	190	"	James Galloway	190	1354
Graham John	6420	436	Scioto	William Barlow	25	112
Goldsberry Thomas	3686	1000	Darby	L. Sullivan	2	25
Hays Charles C.	7073	526	Scioto	Richard S. Waters	22	140
Hagar Jerry J.	3686	1000	Darby	Lucas Sullivan	140	360
Hill Justus M.	3244	200	Scioto	Wm Annis	32	84
Hill Israel	3005	666	"	Peter Talbot	3	40

Lands and Houses

1847

Year of 1847	Del tax 1846	Total	Remarks
3 18			
2 19			
68			
1 26			all to Elijah Warner
45 64			
4 81			
10 04			
95			
1 44			
1 49			all to Elijah Warner
5 67			
8 10			
1 28			
1 47			
2 25	3 48	5 73	
4 05			
1 37			all to Charles Mc Campbell
3 21			
14			
11 51			
6 08			
2 12			
2 13	4 89	7 02	
70			
1 70			
9 14			
76			
17			
97	4 69		
2 43			
57			
27			

34 Jerome Township No 3

Owners Names	No. of Conty	Original Quantity	Water Course	Orig. Proprietor	Acres	Value
Harrist Samuel	3005	666	Scioto	Peter Hallot	70	600
Hoge James	5234	600	"	Robert White	128	578
Hoan Phillips	3250	100	Darby	Thomas Sneed	100	550
Hensil George	2365, 3003	666	Scioto	Thomas Parker	161	1263
Hagan John B.	10708	94	Darby	Wm S. Sullivant	37	211
Hobert Joseph	460 2991	1330	Scioto	John Phillips	85	485
Hallock John W.	2991	1330	"	"	91	406
Hill David	2991	1330	"	"	99	823
Harrison Moses	3665	666	"	Thomas Parker	100	450
Hemmingway Dandridge	3686	1000	Darby	L. Sullivant	277	2305
Harris J's heirs	5144	500	"	R. C. Anderson	50	100
Hensil John	2365 3003	666	Scioto	Thomas Parker	50	400
Johnson Ebenezer	5234	600	"	R. White	28	165

Kramer Joseph	6420	436	Scioto	William Barlow	69	148
King William	7755, 7830	168	Darby	John Graham	2	38
Ketch James	9367, 10614	149	"	James Galloway	42	200
Kile James	3484	800	"	Lucas Sullivant	41	137
Same	3686	1000	"	Same	83	750
Kent Daniel	5743	600	"	R. Means	94	358
Same	5126	470	"	A. Kerr	100	855
Kent John	5126	470	"	Same	253	1562

Lane Luther	4074	800	Scioto	John Crawford	170	433
Lamme Henry	6420	436	"	Wm Barlow	33	120
Lucas Isaac (Colord)	2991	1330	"	John Phillips	16	61
Same	6581	450	"	John Galloway	5	13
Liggott Henry	6581	450	"	Same	195	926
Liggott Williams	6581	450	"	Same	300	1283
Leptimer Stephen	3452	350	"	Wm Parksdate	334	1900
Leyman Jacob	3008	666	"	Peter Hallot	57	127
Liggott John	5611	360	Darby	Thomas M. Bayley	180	813
Loughhead Isaac Jr	5113	553	"	John P. Side	106	504
Luchingbill Phelpe	2990	666	"	John Phillips	6	33
Same	2990	666	"	Same	32	76

3362 18,603

Lands and Houses 1847

Lot of 1847	Del. tax 1846	Total	Remarks
4 05			
3 90	7 20	11 14	
3 71			
8 53			6 3/4 a in town of Frankfort
1 42			
3 27			
2 74			all to Henry Beach
5 56			
3 08			
15 56	27 68	43 24	should be Frederick Jagan
14 33	25 84		
68			
2 70			
1 11			
1 00			
26			
1 35			
93			
5 06			
1 74			
5 77			
10 54			
2 72	8 84	11 76	
81			
41			
9			
6 25			
8 65			
12 83			
10 73			
86	2 50		63 2 100 a to William Watley
5 49			all to Emmanuel Stanton
3 40			
22			
51	1 39	1 90	

35 Jerome Township No. 3

Owner's Name	No. of Entry	Original quantity	Water course	Original proprietor	Acres	Value
M'Kerick John	5234	600	Darby	Robert White	96	500
M'Campbell Samuel	5234	600	"	same	136	646
M'Campbell Joseph	3475	400	"	Robert Woodcock	43	194
Morrison Unith	6575	277	Scioto	Thomas Parker	1 1/2	29
M'Gill William	3005	666	"	Peter Galbot	176	627
M'Campbell Andrew	5134	533	Darby	John Pride	59	210
M'Gane William	10708	94	Darby	Wm S. Sullivan ^{House}	42	200 360
Mitchell David	5134	533	"	John Pride	109	415
M'Campbell William	5166	200	"	Robt. Means	125	446
Morford Abraham	5134	533	"	John Pride	117	417
M'Gane John	5144	50	"	R. C. Anderson	50	95
same	5133	190	"	James Galloway	75	608
Mitchell Lepe	5132	600	"	same	275	1760
same	5134	533	"	John Pride	113	376
M'Campbell Robert	9736	407	"	James Galloway	80	437
M'Campbell John	9736	407	"	same	169	925 200
M'Campbell William	9736	407	"	same ^{House}	106	555
same	10620	51	"	John Messenburgh	41	137
M'Clary Joseph's heirs	5132	600	"	Robt. Means	80	494
same	5143	100	"	Terence Doran	127	242
M'Gullough Samuel	3484	800	"	Lucas Sullivan	256	2100
same	3484	800	"	same	59	225
Marshall Thomas	5611	360	"	Thomas M. Bayley	130	556
Martin Adam	5126	470	"	Alexander Kerr	117	584
M'Wolter Jeremias	2990	666	Scioto R	John Phillips	90	450
Martin David	7073	526	Scioto R	Richard J. Waters	128	244
M'Wolter Alvi	2990	666	"	John Phillips	31	167
Moose Esop	6748	585	"	John Anderson	25	72
Marshall Joshua	3743	600	Darby	Robert Means	15	75
Marshall Willar	5134	533	"	John Pride	45	171
Noteman Zachariah	3680	1000	Darby	Lucas Sullivan	101	1016
same	3743	600	"	Robt. Means	47	110
Newfink Garrett	6420	436	Scioto	Wm Barlow	76	145
Adell Oliver P	5167	200	Scioto	Gallego & Therie	76	181
O'Hara Charles	3452	650	"	William Bushdale	10	76

Lands and Houses

Year of 1847	Del tax 1848	Total	Remarks
3 38			
4 36			
1 31			
(20)			9
4 23			
1 42			
1 35			
2 43	3 10		
2 80			
3 01			9
2 82	1 95 on 300	4 77	9 17a to M Wason taxes
64			
4 10			
13 23			
2 54			
2 95			
6 25			
1 35			
3 75			
93			
3 33			
1 63			
14 10			
1 52			
3 75	2 46	6 21	49a to M Wason taxes
3 94			4.13.5H 1/2.4
3 06	5 12	8 18	Redeem all of M Wason the sale
1 65			
1 13			
49			9
51			9
1 15			
6 82			
74	2 95	3 69	
98			46a to Joseph ^{James} James 30a to James Corn
1 22	3 92		all to Adam Freeze
(51)			9

36 Jerome Township No. 3

Owners Names	No. Entry	Decanty	Water Course	Original Proprietors	Acres	Value
Phillips Denton	7073	526	Scioto	Richard Waters	50	95
Paindexter James	2991	1330	"	John Phillips	58	125
Peterson Alexander	2991	1330	"	Same	75	357
Patch Harmon	9367, 10614	149	Darby	James Galloway	74	352
Parrington Aschel	5162	800	Scioto	Robert Means	15	50
Rary Wm. Gb.	3014	199	Scioto	H. Gilliam	100	280
Robinson C. M.	5417	300	Darby	Nathan Lamme	10	80
Same	419	1200	"	Wm Brown	162	865
Robinson James D.	5132	600	"	James Galloway	128	905
Robinson Thos. Jr.	5132	600	"	Same	55	317
Robinson Wm. M.	3475	400	Scioto	Robert Woodcock	125	653
Robinson Wm. H.	3475	400	"	Same	103	320
Robinson James Jr.	3475	400	"	Same	103	343
Ryan Patrick	2991	1330	"	John Phillips	90	454
Nickard Simon's heirs	3754	400	Darby	Charles Simms	28	71
Rench Daniel	3005	666	"	Peter Pallott	126	950
Sterling Lyne	2991	1330	Scioto	John Phillips	5	114
Stewart James	2991	1330	"	Same	90	407
Stultz Reuben	6420	436	"	William Barlow	28	87
Stitham Andrew	9367	149	"	James Galloway	52	225
Sterling V. Kirby	6595	277	"	Thomas Parker	50	456
Stone James	2991	1330	"	John Phillips	181	678
Smodgrass Wm.	5166	2000	Darby	Robt. Means	118	302
Sagar Frederick	5238	300	"	L. Sullivan	117	1364
Scott Ophelia	6748	585	"	John Anderson	41	130
Sullivan Lucas' heirs	419	1200	"	Wm Brown	1038	3461
State	6595	277	Scioto	Thomas Parker	36	86
State	5128	80	Darby	Alexander Kerr	32	274
State	2990	660	Scioto	John Phillips	32	76
State	6420	436	"	Wm Barlow	10	25
State	3743	600	Darby	Robt. Means	58	221
State						

3,200 13,855

Sands and Houses

Pay of 1847	Del for 1846	Total	Remarks
64			?
84			
41			
38			
34			
7 89			?
58			?
5 84			?
6 11			
2 14			
4 41			
2 16			
2 32			
3 06	3 92	6 98	all to M. Wason tax sale
48			
6 41			
77			?
2 75			?
59	1 15	1 74	all to Sanders Ward
1 52			
3 08			?
4 58	7 90	12 48	
2 04			
9 21			
1 55			?
23 36			?
58	8 09	8 67	
1 73	10 94	12 65	Redeemed by Isaac Bigelow heirs
51	6 02	6 53	Emm Changed to Luckingbill & Noble
17	1 25	1 42	
1 49	7 10	8 59	

Jerome Township No 3

Owners Names	No. of Conts	Quantity	Water Course	Original Proprietor	Acres	Value
Taylor John D ^r heirs	5166	2000	Darby	Robert Means	129	736
Taylor Daniel & Levi	3686	1000	"	J Sullivant	150	1140
Taylor Richard	3685	666	"	Same	35	250
Taylor Wm M	3685	666	"	Same	60	344
Taylor Lephtha	3685	666	"	Same	80	745
Popey Farm					1	20

Unknown	2991	1330	Darby Scioto	John Phillips	90	407
---------	------	------	-------------------------	---------------	----	-----

Wagner John	7073	526	Scioto	Richard J Waters	200	380
Wagner Joseph	6595	277	"	Thomas Parker	41	100
Wells Joseph	2991	1330	"	John Phillips	191	910
Winchester Timothy	6420	436	"	Wm Barlow	40	86
Woods W.W.	6420	436	"	Same	50	95
Workman D	7074	800	"	John Crawford	100	309
Wollam Peter	2365	666	"	Thomas Parker	29	85
Woodburn Samuel & John	9636	407	Darby Co	John Crawford	110	523
Wells Isaac N.	5239	600	" s	Robert White	25	108
Wieroft George	7074	800	" s	John Crawford	25	77
Wilcox Nathan	6748		Scioto	Benj. Anderson	25	119

1.381 6.434

23.993 110.311

Lands

1847

Yr of 1847	Del tax 1846	Total	Remarks
------------	--------------	-------	---------

4	97		
7	72		
1	69		
2	32	5 61	7 93
5	03		
	14		

2	75	16 26	all to M Wason for sale
---	----	-------	-------------------------

2	57		
	68		
6	14		
	58		

64	2 53	3 17	all to Richard Hudson
2	09	5 16	7 25

395.11.21.4

3	53		
73	1 35	2 08	

155.11.21.4

52			
	80		

Jerome Township No. 3

Owners Names	No. Conty	Quantity	What Part	House Value	Total Value
Wensil George	Frankfort	1	Whole		20
Same	"	3	"		18
Same	"	5	"		93
Same	"	7	"		18
Same	"	9	"		16
Same	"	11	"		66
Same	"	13	"		266
Same	"	15	"		16
Same	"	17	"		8
Same	"	19	"		8
Same	"	21	"		8
Same	"	23	"		8
Same	"	25	"		10
Same	"	27	"		20
Same	"	29	"		10
Same	"	31	"		10
Same	"	33	"		55
Same	"	35	"		96
Same	"	37	"		8
Same	"	39	"		10
Brack Henry	"	2	"		93
Same	"	4	"		66
Same	"	6	"		418
Same	"	8	"		318
Same	"	10	"		51
Same	"	12	"		26
Same	"	22	"		8
Same	"	24	"		8
Same	"	26	"		8
Same	"	28	"		8
Same	"	30	"		48
Same	"	32	"		8
Same	"	34	"		70
Same	"	36	"		16
Same	"	38	"		8
Same	"	40	"		48
Brack Amos & Wm. Case	"	14	"		16
Same	"	20	"		8
Case Wm & Co.	"	16	"		51
Same	"	18	"		48

Town Property 1847

Year of 1847			
14			0
12			5
63			8
12			9
11			4
45			9
1 80			2
11			4
5			9
5			8
5			6
5			0
7			3
14			9
7			2
7			0
37			8 all to Noah Stone Stone
68			0
5			0
7			9 all to Noah Stone
63			9
45			9
2 82			2
2 15			4
34			3
18			3
5			9
5			8
5			8
5			8
32			9
5			9
47			3
11			5
5			3
32			5
11			9
5			9
34			3
32			5

89 Jerome Township No. 3 Chatters

Owners Names	Value appreciated
Adams Christopher	20
Atkinson R. W.	36
Adams A. P.	104
Ashbaugh Cyrus	11
Beard Josiah	56
Butcher William	51
Bishop Henton	108
Bane Joseph	162
Beard James S.	163
Beard Dickey	198
Bethard John Wm	25
Beach Amos	12
Bigger William	218
Beard David	148
Buck Perry	158
Beard William	99
Beach Amos & Sons	876
Bethard William	120
Beach Ambrose	9
Beard Andrew H.	119
Buck Mariah B.	90
Burdick Silas	42
Britten William	22
Calor Francis	164
Care William	9
Cunningham Madison	49
Casper Richard	20
Converse Edwin G.	195
Carson John	206
Curry Robert B.	111
Cove Nelson	315
Curry Stephenson	523
Curry James A.	347
Cook Reuben	113
Crabinger Peter	103
Converse Asa	209
Carpenter Henry	17
Converse Joel	100
Crutinger Henry	76
Carl Samuel	38
Carry John	68

1847

10

Inf			
14			
24			
70			
7			
38			2
54			
73			
109			2 / paid
110			
134			
17			
8			
147			
100			
107			
67			
591			
81			
6			2 / paid
80			
61			
28			2
15			
111			
6	10		
33			
14			
130			
139			
75			
213			
353			
254			
76			
70	117		
141			
11			
68			2 / paid
51			
26	62		
46			

Owners Names	Value Assessed
Caylor James W	35
Chambers William	22
Cratinger John	44
Chapman David	340
Case Rufus	10
Corn James	18
Dodge Daniel	38
Demar Abram	76
Dodge Judah Senr	191
Dodge Heiman	186
Dodge Judah Jr	187
Dripp Stephen	50
Dort Calvin	130
Dort James B.	139
Dodge James R.	63
Dodd Samuel	52
Dort David	281
Dripp Saltsberry (ed)	24
Dort James B.	65
Dripp Mills	30
Dodge James H.	156
Ellis David C.	86
Ewing James	1013
Ewing Sarah Ann	100
Evans John	45
Evans Joseph	45
Ewing Thomas M.	806
Fox Chester	100
Fox Henry	45
Fleck John	909
Frederick Jacob	118
Fox Chester	438
Fisher Josiah	88
Fisher Benjamin	30
Fowler William	40
Goldsberry Charles	36
Gill Lefee	401
Green Moses	76
Goldsberry Thomas	57

Tax		
22		9
15	13	9
29		
30		Removed
7		9
12		
26	84	9
51		
1 29		
1 26		
1 27		
34	15	9
88		
94		
43		
35		
1 90		
16	37	
44		
20		
1 05		
58		
6 84		
68		
30		
30		
5 44	8 27	
68		
30		
6 14		
80		
2 95		
59		
20	29	
27		9
20		9
2 71		
51		
39		

Owners Names	Value Appraised
Gowen Walter	124
Gray John	122
Good William	25
Grub Thomas	43
Gray Thomas	25
Gamble Robert	166
Hensil John	56
Hogar Leroy J	53
Harrist Samuel	201
Hobart Joseph	105
Hallock Joseph John W.	91
Hatson Jacob	35
Hill David	84
Hill Justice M.	78
Hamilton John	12
Hill Israel	29
Hawn David	137
Harrist Francis B.	25
Hudson Joseph	32
Hudson Samuel	60
Hudson Richard	37
Hagar L. Adminto	400
Hensil Nancy	31
Hensil Mary	65
Harper Williams	146
Jackson Wm R.	95
Johnson John	103
Johnson Ebenezer	29
Kyle John	47
Kent Danial	221
Kent John	163
Ketch James	82
Kyle James Sent	163
Kyle Robert	117
Kyle Archibald	54
Kent Henry	30
Kyle Charles	8
Kyle Enoch	183

Ref			
	84		
	82		
	17		2 paid
	29		2
	17		2
1	12		
	38		
	36		
1	36		
	71		
	61		
	23		2
	57		
	53		
	8		2
	19		
	93		
	17		2
	21		2
	41		2
	25		
2	70	306	
	21		2 paid
	44		2 paid
	99		
	64		
	70		
	19		
	32		
1	50		
1	10		
	55		
1	10		
	79		2
	36		
	20		2
	5		2
1	24		

Owners Names	Value	Assessed
Legget William	275	
Salmer Stephen	212	
Liggott John	153	
Laughhead S.N.	301	
Layman Jacob	150	
Lucas Josiah	89	
Liggott Henry	101	
Salmer Nathan	56	
Lamme Henry	49	
Layman Samuel	89	
Lamme Nancy	15	
M'Campbell James	680	
Morford Abraham	143	
M'Gill William	135	
Mitchell Sepe	242	
M'Callough Samuel	419	
M'Campbell William	371	680
M'Clung Margaret	210	143
M'Campbell John	129	135
M'Campbell Wm. Jr.	48	242
M'Campbell Andrew	128	419
M'bune Wm. C.	114	371
M'Crany Jonathan	94	210
M'Campbell Robert	179	129
Mitchell David	140	48
M'Nuber Namm	61	128
Morse Esop	85	114
M'Ketrick John	137	94
M'Campbell Joseph	455	79
M'Ketrick George	19	140
M'Brain Greer	374	61
M'Intyre James	25	85
Martin David	148	137
M'bune Chancy	75	455
M'Campbell Charles	194	19
M'Leland Charles Jr.	—	—
M'Leland Ira	75	
Morrison Jonathan	35	
McCune Polly	122	
McCann Jackson	52	
M'Ketrick Henry	41	
Mam Uriah	10	
M'Cray Walter	43	

Assessed	Value	Assessed	Value
1	84		
1	43		
1	63		
2	03		
1	01		
	60		
	68		
	38		
	33	27	9
	60		
	10		9
4	89		
	97		
	91		
1	63		
2	83		
2	50		
1	42		
	87		
	32		9
	80		
	77		
	63		
	53		
	95		
	41		
	57		
	93		
3	07		
	13		9
2	52		9 Paid
	17		9 Paid
1	00		
	50		
1	31		
	51	57	9
	24		
	82		
	34		
	27		
	7		9
	29		

43 Jerome Township No 3 Chattels

Owners Names	Value	V
Noteman Andrew	143	
Noteman Zachariah	165	
Notlit John	108	
Oliver John	75	
Patterson Alexander	52	
Patch Harman	131	
Price Nehemiah	57	
Powers Crastus	82	
Preck Elijah	33	
Page Martin	20	
Robinson John	25	
Richard George Guard	500	
Richard George	353	
Robinson Thomas	156	
Robinson Charles M.	360	
Robinson James	116	
Rhodes Benjamin	61	
Robinson John M.	115	
Rickard Ann	59	
Richard Mary	62	
Reuch Daniel	86	
Robinson W. H.	64	
Robinson Jane D.	212	
Rucklan John	101	
Sands Daniel	30	
Saul Mary	41	
Stewart James	17	
Snodgrass Wm M.	81	
Stone Noah	16	
Sagar James H.	47	
Stithem Samuel A	40	
Stewart John	38	
Stone Mary		
Taylor Liphtha	63	
Taylor Wm M.	43	
Taylor Levi	141	
Taylor Ann.	68	

1847

Lot			
	97		
1	11		
	73		
	57		
	35		
	88		
	34		
	55		
	22		
	14		
	17		
3	38		
2	38		
1	05		
2	43		2/100
	78		
	41		
	78		
	40		
	42		
	65		
	43		
1	43		
	68		
	20		
	48		
	13		9
	55		
	11		2
	32		5
	27		9
	26		
		32	
	43		
	29		
	95		
	46		

Owners Names	Value	Assessed
Webster James H	45	
Warner Elijah	96	45
Wolf Israel	228	96
Wells Joseph	71	228
Wells J. N.	96	71
Woodburn John	151	96
Woodburn Samuel	185	131
Woodburn James	100	105
Wise Anthony	70	140
Wheeler Caleb		70
Wason Thornton		

Prof

30		
65		
154		
48		
65		
88		
71		
81		
(47)		2
	62	9.

45 Mill Creek Township No. 4

Owners Names	No. Entry	Quantity	Water Course	Orig. Proprietors	Acres	Value
Anderson Isaac	3006	1000	Mill Creek	Peter Salbot	120	737
Baughman Eben	1307	1000	"	Robert Dandridge	60	285
Beard Michaels heirs	1307	1000	"	Same	74	280
Barker Daniel B.	2289	1000	"	John Phillips	86	270
Buckley Hiram	2289	1000	"	"	144	665
Bowie Rebecca	2998	1086	"	Samuel Selden	221	1010
Brown James W.	2998	1086	"	"	41	139
Baughman John	3006	1000	"	Peter Salbot	26	132
Bruersmith Jacob	3006	1000	"	"	120	605
Bell James	5477	1600	"	John Cole	225	750
Bell Silas	5477	1600	"	"	81	93
Bell Phineas	5477	1600	"	"	94	198
Burdick Hozekiah	5477	1600	"	"	25	48
Burnous Wm. E.	5477	1600	"	"	33	162
Barker Emanuel	3349	1200	"	Isaac Jenkins	50	143
Buck James' heirs	3956	1000	"	John White	205	875
Batties John	3956	1000	"	"	105	325
Buyley Thomas M.	5609	690	"	Thomas M. Buyley	714	2545
Bryan John A.	2992	1100	"	William Croghan	127	1100
Bell James	5477	1600	"	John Cole	60	254
Cole Jubey						
Cisona Robert	2992	1100	"	William Croghan	40	304
Curry James	5477	1600	"	John Cole	32	127
Curry Stephenson	3956	1000	"	John White	204	825
Cone Nelson	3956	1000	"	"	217	874
Cole P.B.	3956	1000	"	"	184	645
Crispin Wm. Jr.	1573	400	"	Sidner Crosby	44	168
Crispin Thomas	2998	1086	"	Samuel Selden	5	15
Cherry S.A.	2998	1086	"	"	5	15
	2998	1086	"	"	5	15
Capey Wm. L.	5724	225	"	John Bond	50	120
Dural Thomas	2992	1100	"	William Croghan	42	303

3387 13910

Lands 1847

Acres of 1847	Val. tax 1846	Total	Remarks
5 90			
2 28			
2 24			
2 16			
5 32			
8 08			
1 11			
1 06			
4 86	8 41	13 27	
6 00			
74			
1 58			
38			
1 30	7 06	8 36	
1 14	3 22		
7 00			
2 60			attached to same sp
20 36			
8 80	14 15	22 95	attached from former all to Sheldon Smith
2 03			
2 43			
1 02			
6 60			
7 00			
5 16	18 34		attached to same sp
1 34			
12	33	45	
12	33	45	
12			
			part from former
2 42			

46 ~~1777~~ Mill Creek Township No 4.

Original Owners Names	No Entry	Quantity	Water cont.	Orig. proprietor	Acres	Value
Felkner Jacob Henry	1307	1000	Mill C	Robert Dandridge	6 1/2	380
Felkner Jacob	2998	1086	"	Samuel Seldon	120	637
Fish Thomas W.	2998	1086	"	"	128	653
Freshwater Christopher	2889	1070	"	John Phillips	28	119
Hammum Henry	5477	1600	"	John Cole	29	114
Hammum Zebediah	5477	1600	"	"	50	289
Gillett Aaron	1573	400	"	Sidner Crossby	36	251
Graham Ralph	5477	1600	"	John Cole	58	246
Graham John	3349	1200	"	Isaac Jenkins	137 1/2	4720
Gamble John	5477	1600	"	John Cole	85	466
Gamble R.	5477	1600	"	same	47	220
Hill Sanford W.	3006	1000	"	Peter Hallot Sidner Crossby	50	293
Hutchinson John	2998	1086	"	Isaac Jenkins Seldon	70	376
Hutchinson Joseph	2998	1086	"	Isaac Jenkins Seldon	50	250
Hoays William	2998	1086	"	Isaac Jenkins Seldon	203	1714
Hannawalt George	5477	1600	"	John Cole	90	351
Hannawalt Samuel	5477	1600	"	"	80	627
Henderson John	5477	1600	"	"	148	743
Jenkins Lewis	2998	1086	"	Samuel Seldon	98	478
Same	2998	800	"	Isaac Jenkins	98	595
Same	3006	1000	"	Peter Hallot	50	185
Hirkland Wm D.	2998	1086	"	Samuel Seldon	111	514
Kent Emerlines	3006	1000	"	Peter Hallot	50	257
Ligget Abalom	1307	1000	"	Robert Dandridge	100	665
Ligget James	2989	1000	"	John Phillips	40	200
Lockingbill John	2989	1076	"	"	90	450
Long Daniel	2989	1070	"	William Croghan	7	243
Long Thomas W.	1573	400	"	Sidner Crossby	112	513
	1573	400	"			
					3411	16,577

Lands

Year of 1847	Del tax 1846	Total	Remarks
3 04	1 07	4 11	
5 10			
5 22			
2 94			
91	1 77	2 68	
2 31			
2 00	2 55	4 55	all to Henry Messie } all to M Wason top sale
1 97			
34 98			10705.H. 70. 39. 50a
3 73			1030
2 08			
2 34			
3 00			
2 00			
13 71			
2 81			
5 02			
5 94			
3 82			
4 76			
1 48			
4 11			
2 06			all to Robert Hill
5 32			
1 60			
3 60			
1 94			
4 10			
			all to Henry Messie Transfer over. The deed to Messie should have been recorded in 1846 before his death.

Mill Creek Township No. 4

Owners Names	No Conty	Quantity	Water Course	Original Proprietor	Acres	Value
Low Chark	3956	1000	Mill C	John White	105	325
Mupsie Henry	1573	400	"	Sidner Crosby	97	483
M'Cauley John senr	2992	1100	"	Wm Croghan	75	428
Myers Christain	2992	1100	"	"	70	725
M'Cauley John's heirs	3006	1000	"	Peter Lullot	39	191
M'Cauley Wm	3006	1000	"	"	75	465
Norris Edward	3006	1000	"	Peter Lullot	195	1000
Piers of John	3006	1000	"	Peter Lullot	109	825
Pennypacker Jacob	3006	1000	"	"	48	181
Price John's heirs	5477	1600	"	John Cole	82	271
Richey J. H. & J. B.	3956	1000	"	John White	156	815
Roberts Rebecca	2992	1000	"	Wm Croghan	25	322
Robinson Asa	2992	1000	"	"	150	1588
State	2989	1070	"	John Phillips	44	388
Smith Solomon	5477	1600	"	John Cole	54	300
Smart John S.	2998	1086	"	Samuel Seldon	133	587
Sprague A. W.	2992	1100	"	William Croghan	50	200
Smart Wm	2992	1100	"	"	90	336
Smart Joseph's heirs	2992	1100	"	"	80	327
Smart Daniel H.	2989	1070	"	John Phillips	105	340
Stimmel Abraham	2995	800	"	Isaac Jeffries	137	584
Shepherd Philip	3006	1000	"	Peter Lullot	30	221
Sherman Samuel	5477	1600	"	John Cole	2 1/2	110
Straw Daniel	3349	1200	"	Isaac Jenkins	25	90

2,032 11,015

Lands &c

Year of 1847	Del tax 1846	Total	Remarks
2 60			attached to town
3 86			
3 42			
5 80			
73			
3 72			
8 00			
6 60			
1 45			
2 17			
1 29			245 S.H. No. 3 Del 300 1,49
6 54			attached to town
2 58			
12 70			
3 10	10 23	13 33	Redeemed By J. Bowersmith's heirs
2 40	5 35		
4 70			30 a to James W. Brown also 30 a to James H. Fish
1 60			
2 69			
2 62			
2 72			2 2 a to John Bennett
4 67			
1 78			
88			
72			20 S.H. No. 3

Owners Names	What town Watkins	In Lots	What part	Value
Conklin William W		1		4
Same		3		99
Same		5		52
Conklin Same Joseph		11		8
Broom R. L.		26		12
Finney Rufus		2		42
Graham Thomas		6		14
Same		8		4
Same		14		2
Hanawalt George		4		4
Keens John		9		4
Same		7		4
Same		15		10
Same		17		10
Same		19		3
Same		21		32
Same		23		10
Same		25		90
Thompson James W.		16		8
Same		18		42
Same		22		99
Same		24		4
Thompson James Jr.		10		4
Lopez Philemon		13		3
Lopez Aaron		20		3
White Charles W.		27		10
Watkins Joseph S.		2		42
Same		12		16
Same		28		4

State County and other Taxes	Delinquent 1846	Total	Remarks
	3		
	79		
	42		
	6		all to Joseph Conklin
	10		
	11		
	3		
	2		
	3		
	13	16	19
	13	16	19
	8	21	29
	8	16	24
	2	8	10
	26	16	42
	8	13	21
	72	10	82
	6		
	34		
	79		
	3		
	3		
	2	8	10
	2		
	8		
	34		
	12	21	33
	3	8	11

2 all to W. Thompson Sewer all to Rufus Finney

Owners Names	Value A/10/Sec
Anderson Isaac	217
Bean Mary Ann	34
Baughman Jacob	37
Baughman David	34
Baughman John	65
Baughman Josiah	31
Baker Emanuel	26
Bell Daniel	28
Bell James	147
Bell Silas	75
Bell Phineas	5
Bowie Rebecca	95
Brownsmith Jacob	48
Brown Martin W.	30
Brown James W.	50
Brownsmith Olive	33
Buttes John	95
Beard Ann	272
Baughman John Jr	20
Baughman Benjamin	33
Beard Mary	13
Benton Orson	17
Cam Michael	121
Conklin David	41
Cramer David	50
Conklin Joseph	50
Crispser Wilson	30
Drake John	96
David William	4
Drake Elias	4
Dale John	40
Earheart John	68
Felkner Jacob	655
Fisk James W.	219
Farnum Henry	55
Farnum Zebediah	95
Felkner Henry B.	60
Hinney Nelson	122

Prof	Prof	
173	173	
27		
50	27	
27	30	
52	27	
25	52	
20	25	14
18	20	14
18	28	
60	18	
4	60	
20	4	
38	76	
24	38	68 del p 46
40	24	50
26	40	
16	26	562 tot of 47 paid del p 46
18	76	
16	18	
16	16	
10	26	
13	10	
57	13	
23	97	
40	33	
28	40	
16	24	2
3	24	2
26	76	
18	5	2
5	3	2
32	52	152 paid
24	54	
24	5 24	
	1 75	
	44	
	74	
	48	
	95	

Owners Names	Value
Finney Rufus	121
Fish John B	42
Graham Ralph	144
Graham Thomas	27
Graham William	277
Guy John	11
Gamble John	81
Gamble Benjamin	
Guy Nelson	30
Hoagart John	65
Hoays Daniel B.	25
Hutchinson John	103
Hutchinson Joseph	157
Hammawalt George	82
Hill Sanford W.	31
Hightland Henry Senr.	101
Hoays William	318
Henderson John	208
Hamilton Alexander	53
Hinton Levi	73
Hoagard Susan	91
Hinkle John	128
Hoague John	
Harvey George M.	25
Jenkins Lewis	241
Johnson Joseph C.	82
Johnson Robert	30
Kent Elijah	39
Kighland Wm J.	119
Kelly David J. L.	133
Kirkland George	
Ligget James	190
Ligget Absalom	499
Luckingbill John Jr.	7
Luckingbill John Senr.	81
Long Daniel	318
Long Wesley	60
Low Clark	161

Prof

97	
50	2 paid
1 15	
27	
2 22	
9	
65	
24	
52	
20	
82	
1 21	
66	
25	
81	
2 54	
1 66	
42	
58	2 paid
73	
1 02	2
20	
1 93	
65	
24	2 paid
31	2 paid
95	
1 06	
1 57	
4 00	
6	2
65	
2 54	
48	
1 29	

Owners Names	Value
Murphy George W.	50
McLewley William	135
Myers Christopher	163
McLewley Margaret	41
Norris Joseph	78
Norris James B.	88
Norris Edward	200
Owen Warrent O	37
Owen Thomas	20
Piessol John	208
Piessol Silas	63
Penny packers Jacob	63
Perry William	125
Price John	50
Robinson Asa	162
Robinson Henry H.	178
Roberts Rebecca	44
Robinson Joseph G.	121
Robinson Robert G.	217
Adm of J.G. Red	1318
Spencer Nathaniel	2019
Sain Daniel	35
Smith Solomon	121
Smith Frederick	118
Sole Galen	70
Smart John S.	168
Shenwood Samuel	173
Sprout Thomas	15
Stimmel Abraham	159
Straw Daniel	17
Sollars James	10
Sollars Ignatious	58
Shepherd Philip	30
Thompson James Sent.	621
Thompson John Sent.	136
Thompson Wm Sent.	292

Sum	
40	100
1 06	
1 50	
33	
62	
90	
1 60	
30	
16	
1 66	
50	
50	
1 50	
40	
1 30	
1 58	
35	
97	
1 74	
16 15	
28	
97	
94	
56	
1 34	
1 38	
12	
1 27	
14	
8	
46	
24	
4 97	
1 09	
1 54	

100

3

3

3 Error this is the footing of the page by the paper

3

3 100

3

3

Owners Names	Value
Thompson Wm Jr	68
Thompson James 2nd	54
Thompson Charles	68
Thompson Anderson	29
Lopsey Aaron	193
Lopsey Stephen D.	
Lopsey William	87
Taylor Washington	164
Thompson James C.	31
Lopsey Solon	44
Lopsey Philemon	
Thompson John Senr	40
Taylor Andrew	52
Thompson William Jr	133
Vining John B.	94
Walker Joseph	38
Wilkins Seymour	89
Wilkins Charles	34
Weller Edward	462
Walley Conrad	22
Walley Samuel	25
Walley John	55
Webb William	129
Webb Joseph	38
White John S.	22
White Charles W.	35
Walley Wm	
Wells Sarah	97
Warner Jacob	106

Year		
54		
43		
53		
23		
1 54		
70		
1 31		
25		
35		
32		
42		
1 06		
75		
30	39	
71		
30	20	
3 70		
17		
28		
44		
1 03	1 15	
30		
18		
28		
78		
85		

Dover Township No. 5.

Names of Owners	No. Entry	Quantity	Water Course	Original Proprietor	Acres	Value
Allen Romanus	5497	1358	Blues Cr	Robert Means	107	585
Abraham William	5498	1358	"	same	56	346
Bayley Thomas M.	5505	200	Blues Cr	Selby Onion	217	620
Same	5869	1000	Scioto	Wm. B. Brumby	1000	2375
Brown Samuel	5505	255	Blues Cr	Robt. Means	63	255
Beck Samuel	5497	1358	"	Same	200	1425
Beck Samuel W.	5497	1358	"	Same	25	119
Brown John H.	5497	1358	"	Same	105	500
Burroughs Jonathan	5498	1358	"	Same	120	912
Brthard William	5501	800	Mill Cr	Same	91	606
Brthard Elizabeth	5501	800	"	Same	45	300
Brthard Alexander	5501	800	"	Same	65	433
Brown Jonathan	4065	1000	"	John Overton	113	537
Buxton James	9028	1000	"	John Hunt	100	760
Bowen A. R.	5135	1000	"	John Pride	53	212
Bowen E.	5135	1000	"	same	107	686
Bowen A. R.	5135	1000	"	same	41	312
Barker George W.	5502	800	"	Robert Means	3	43
Butler John	2956	1000	"	John White	105	219
Bury Stephen	"	"	"	"	217	774
Conrad Nelson	"	"	"	"	184	645
Carpenter Jesse	5497	1358	Blues Cr	Robert Means	39	223
Cratty John	5501	800	Mill Cr	"	220	1370
Columbian John	5501	800	"	"	234	1446
Clark Elizabeth	4065	1000	"	John Overton	50	190
Dodd Isaac	5135	1000	Mill Cr	John Pride	53	354
Dysert Stephen	5135	1000	"	"	100	760
Dunn Executor of Graham	3007	1087	"	John Graham	127	612
Emberson William	5498	1358	Blues Cr	Robt. Means	100	590 570
Harris Joshua	5499	1358	Blues Cr	Robert Means	100	665
Hanagan William	5501	800	Mill Cr	"	50	314
Freshwater William	5135	1000	"	John Pride	147	1257

3.751 19.177

Lands

1847

Yrs of 1847	Del of 1846	Total	Remarks
4 38			2
2 68			
4 81			2
18 40	7 75		7,725 H 706 3
1 98			
11 04			
9 92			
3 88			
7 07			
4 90			
2 33	2 88	5 25	
3 36			
4 16			
5 89			
1 64			
5 32			
2 42			
33			2 from Miller
1 73			"
10 62			260 a to Wm P Cratty
11 21			33% a to Robert Cratty not paid
1 49			2
2 74			
5 89			11/2 a to Priscilla Gibson
4 09			
4 42			
5 18			
2 43			
8 32			

Dover Township No. 5

Owners Names	No Entry	Quantity	Water Course	Original Proprietor	Acres	Value
Miller Lewis	5502	800	Blues Cr	Robt. Means	70	433
Green William	5499	1358	Blues Cr	Robert Means	321	1296
Gray Ryan	5497	1358	"	"	243	1213
Gibson William	5497	1358	"	"	81	385
Guy John	5501	800	Mill Cr	"	50	285
Graham John of Ky heirs	3007	1087	"	John Graham	121	575
Henderson Thomas	9028	1000	Mill Cr	John Hout	100	760
Hawey Charles & Jane	3007	1087	"	John Graham	116	331
Hawey James	3007	1087	"	"	112	426
Irwin Mahlon	5502	800	"	Robert Means	106	454
Jones John W.	5135	1000	"	John Pridie	428	1845
Herr Robert M	5497	1338	Blues Cr	Robert Means	520	1482
Same	5498	1338	"	"	435	1653
Liggett Abner	5499	1358	Blues Cr	Robt. Means	110	760
Same John	9028	1000	Mill Cr	John Hout	65	433
Longbrake Susan	9028	1000	"	"	160	1140
Longbrake Daniel	9028	1000	"	"	109	523
Longbrake	3956	1000	"	John White	105	325
Myers Michael	5498	1358	Blues Cr	Robert Means	100	618
Myers Jacob	5498	1358	"	"	76	473
Myers John	5498	1358	"	"	30	190
Myers Adam	5498	1358	"	"	50	309
Mather Ebenezer	5504	428	"	"	25	119
Same	5502	800	"	"	163	1084
McCarty William M.	3355	372	Mill Cr	Edward Douse	437	1870
Mitchell Thomas	3007	1087	"	John Graham	50	190
Mitchell Charles	3007	1087	"	"	120	627

433720157

Lands

1847

Year of 1847	Del to 1846	Subal	Remarks
5 36			
10 04			
9 40			
2 98			all to Mrs. S. Ralston
2 21			
4 45			
5 89			
2 59			
3 50			
3 52			
14 30			
11 49	28 12	39 61	all to M. Wason tax sale
12 81	26 57	39 38	all to M. Wason tax sale
5 89			
3 36			
8 84			
4 05			
from become			
4 79			
3 69			
1 47			
2 40			
92			
8 40			
14 49			
1 47			
4 86			should be 622

Dover Township No 5

Owners Names	No. Entry	Quantity	Water Course	Original Quantity	Acres	Value
Price J. H.	5504	428	Mile Cr.	Robert Means	164	857
Proskins Shuyler	5498	1358	Blues Cr.	"	137	781
Price Ann	5505	255	"	"	63	255
Palmer Waterman	5502	800	Mile Cr.	"	100	380
Pugh George J.	5135	1000	"	John Pride	112	480
Radston Wm S.	5498	1358	Blues Cr.	Robert Means	65	247
Ryan James	5498	1358	"	"	106	605
Rop Alexander	5499	1358	"	"	200	1045
Robinson Bartlett G.	3007	1087	Mile Cr.	John Graham	62	251
Reynolds James	5504	428	"	Means & Stokaly	55	252
Richey Joseph H.	9028	1000	"	John Hunt	62	560
Richey Wm Jr.	9028	1000	"	"	100	1190
Richey Adam	9028	1000	"	"	85	646
Richey Wm Lewis	9028	1000	"	"	60	570
Rufel Joseph	9028	1000	"	"	100	760
Richey J. K. & J. B.	3956	1000	"	John White	156	814
Sterling Lyne	5135	1000	Mile Cr.	Robert Means	182	1557
Strong Silas G.	5499	1358	Blues Cr.	"	336	1568
Said Presley	5498	1358	"	"	137	781
Said Samuel	5498	1358	"	John R. Graham	50	285
Spurgeon Amos	5498	1358	"	Robt Means	100	523
Same	5499	1358	"	"	116	717
Sheldon Eli	5502	800	Mile Cr.	"	155	1105
Same	5502	800	"	"	44	322
Sheldon Thomas A.	5502	800	"	"	71	507
Smith David	3007	1087	"	John Graham	56	373
Sherman Vincent	3007	1087	"	"	47	313
State	4065	1000	Mile Cr.	John Overton	135	385
State	4065	1000	"	"	403	1157
State	4065	1000	"	"	250	773
State	5502	800	"	Robert Means	55	184
State	5505	255	Blues Cr.	"	175	375
State	5135	1000	Mile Cr.	John Pride	72	308
State	3007	1087	"	John Graham	242	1150
					4089	21250

Land

Year of 1847	Del 1846	Value	Remarks
6 64			
6 05			
1 98			
2 95			
3 72			
1 71			
4 69			
8 10			
1 95			
1 95	1 35	5 30	18a to M. Watson tax sale
5 12			
9 22			
5 00			
4 42			\$ 32a to Sarah Richey bal should be 32a from M. Watson
5 89			
12 07			
12 15			
6 05			S.F. 5.10. No 6 should be 344a
2 21			
4 05			
5 56			
8 56	8 59		
2 50			
3 93			
2 89			
7 43			
2 98	59 06	41 04	all to M. Watson
8 91	97 20	105 13	" " "
5 99	44 05	50 04	" J. Casoil
1 43	12 96	14 38	" Wm Richey
2 91	39 98	43 11	" Rob Porron
2 39	27 58	29 97	
8 91	67 67	76 58	should be 178 acres

Owners Names

Value

Tax

Abraham Wm M.
Allen Romanta
Allen Nathan B.

113
71
10

88
55
8

Buxton Davies
Bazil Thomas
Buxton James
Burrows Jonathan
Bithard William
Bithard Alexander
Bowen Abraham
Bowen Jonathan Jr

25
46
291
202
33
227
41
15

19
36
2 26
1 57
26
1 76
32

2 paid

Bowen Edward
Bowen William
Badley Wm M.
Beck Samuel W.
Brown Samuel
Brown John R.
Beck Samuel
Boudre Samuel
Bowen Alexander R.
Bradley David W.
Bradley Salley
Bowen Jonathan Salt

229
247
110
152
168
111
191
60
207
122
50
45

1 78
1 91
85
1 18
1 30
86
1 48
47
1 60
95
37
35

3 paid

Clark Elizabeth
Columber William
Columber John
Columber Matthew
Columber Katharine
Cratty Robert
Cratty John
Cratty William P.
Carpenter Jesse
Carroll Augustus
Columber Jesse
Colishine Jackson
Custan Jacob

120
60
95
85
41
61
147
65
86
15
30
20

93
47
74
66
32
47
1 14
54
75
12
23
16

2 paid

Dodd Isaac J.
Dodd Isaac
Dyestert Stephen
Dyestert Joseph W.

39
56
65
79

30
43
50
61

2 paid

59 Dover Township No 5 Chittets

Owners Names Value

Emerson William	84
Freshwater Wm	219
Harrigan Wm	187
Filler Lewis	34
Filler Adam	30
Green William	107
Green Charles	61
Gray Ryan	203
Gilson William	
Griffith John H.	15
Golden James	
Huffman Roden	108
Hawk Jacob	545
Hawk Martin	190
Huffman Daniel	158
Henderson Thomas	181
Henderson James	277
Johnson Robert	81
Johnson Griffin	20
Kent John J.	49
Lane John	104
Longbrake Jacob	188
Lizgett Abner	233
Lorelops John H.	37
Lyon Daniel	35
Lee Robert & Longbrake Daniel	310
Lane Peter W. Lee Robert Jr.	68
Lane Peter W.	25
M. Kelvey John J.	176
M. Lead Abraham	149
Myers Adam	276
Myers Jacob	87
Myers Michael	116
Myers John	199
Mather Ebenezer	164
Mather William	119
Murfield John W.	112

1847

Surf

65	
170	
145	
26	
23	
83	
47	
157	
12	35
84	
453	
147	
122	
140	
215	
63	
16	
38	
87	
146	
187	
27	
27	
240	
53	
19	
136	
116	404
214	
67	
90	
194	
127	
92	
87	

\$ paid
\$ paid

\$ paid in full

\$ paid
\$ paid

61 Dover Township No. 5 Chittels

Owners Names	Value
Vangorden Henry Senr	78
Vangorden Henry Jr	40
Vangorden Samuel	50
Williams John	268
Williams John Jr	126
Worley Josiah	8
Worley William	62
Worley David W.	115

Yarf

~~60~~

31

39

22

98

6

48

89

55

D 1/2nd

D 1/2nd

Paris Township No 6

Owners Names	No. Entry	Quantity	Water Course	Original Proprietor	Acre	Value
Aurine Wesley	4074	600	Mile Cr	Benj Briggs	50	285
Aurine Abraham	4075	666	"	"	80	532
Aurine Andrew	4066	750	"	John Overton	97	920
Aurine John	4066	750	"	"	109	1243
Aurine Moses	4066	750	"	"	81	616
Aurine Henry	4066	750	"	"	184	1857
Aurine Abraham	5390	666	"	Robert Means	100	570
Aurine John Jr.	5392	642	"	"	50	144
Aurine Henry Jr	5416	500	"	Nathan Lammie	100	570
Aurine Josiah	5390	666	"	Robert Means	139	793
Aurine Andrew Jr	5416	500	"	Nathan Lammie	60	314
Aurine Andrew Jr	3351	1087	"	Edward Douse	1/4	95
Andrews Horace	5292 & 12378	440	"	James Galloway	88	669
Alexander James S	3351	1087	"	Ewd. Douse	1/3	285
Broom R.L.	3351	1087	"	Ewd. Douse	31	527
Same	4069	1000	"	E. Rickman	60	228 218
Beam George	5140	433	"	R.L. Anderson	50	262
Barrett Thomas	1915	800	"	Thomas Kennon	23	66
Brighten Tobias	1915	800	"	"	116	992
Bealville W.	5390	666	"	Robert Means	43	250
Bealville Joseph	5390	666	"	"	90	428
Same	3351	1087	"	Ewd. Douse	1/4	24
Berk Abraham	2254	1000	"	"	75	570
Bloomershire Adam	2256	1000	"	"	44	209
Bishop J.B.	2256	1000	"	"	80	418
Burns John's heirs	2256	1000	"	"	345	2137
Bancroft Richard	3351	1087	"	"	3	333
Bowser Jacob	3351	1087	"	"	2	24
Bentley Mortimer	3351	1087	"	"	1/3	228
Beard Wm M.	4069	1000	"	E. Rickman	110	471
Bayley Thomas M.	5136	800	"	John Price	552	2731
Blue William	4075	666	"	Benj Briggs	120	955
Broom R.L.	3351	1087	"	Ewd. Douse	8 1/2	95
Same	3351	1087	"	"	1 1/2	18
Coder George	5136	800	"	John Price	31	25

2892 19.716

Lands

1847

No. of 1847	Del 1846	Total	Remarks
1 85			
3 46	6 08	9 54	
5 88			
8 08			
4 00			
12 07			
3 71			
94			
3 71			
5 15			
2 04	4 43	6 47	sale O. Perry tax sale
62	45	1 36	26 cts 13 7/8 to J. J. ... all to Wm. L. ...
4 35	22		
1 85			78 cts
3 43			52 cts
1 48			all to Means Wason
1 70			
43	1 19		
6 45			
1 63			
2 78			
1 66			7 cts
3 71			
1 36			
2 72			
13 88	22 17		\$3.11 Del fr 1846 on 2.95 a
1 51	19 06		92 cts
16			all to Rowland Lee
1 48	1 52		63 cts
3 06			
17 75			294 a to James L. Coolidge
6 21			
62			
12	41		50 cts
49	2 73		

Owners Names	No. Entry	Quantity	Water Course	Original Proprietor	Acres	Value
Coder Simon	4066	750	Mill Cr	John Overton	94	804
Same	5416	500	"	Nathan Lemme	25	95
Campbell William	4066	750	"	John Overton	60	342
Same	4069	1000	"	E. Rickman	54	257
Caryl Ada	4069	1000	"	"	104 1/2	547
Cratty William	4069	1000	"	"	20	247
Croftland David O.	4072	600	"	"	727	2668
Cherry Samuel A.	3354	1087	"	Edw. Douse	1/2	15
Dynes Chambers	5503	540	"	Robert Means	318	2266
Same	5392	642	"	"	131	747
Dynes James C.	13718	600	"	James Gallenay	712	4060
Same	1913	800	"	Thomas Kennon	104	741
Same	4066	750	"	John Overton	33	251
Same	3354	1087	"	Edw. Douse	32	256
Darley John	4066	750	"	John Overton	67	446
Delfs George W	2256	1000	"	Edw. Douse	30	143
Drapei James	5138	666	"	Bayler Heile	40	266
Same	4076	600	"	Benjamin Biggs	64	247
Drake William	4069	1000	"	E. Rickman	132	1085
Drumoh Michael	2256	1000	"	Edw. Douse	15	94
Elliott John	1913	800	"	Thomas Kennon	100	380
Same	1913	800	"	"	100	238
Emmet Michael	5740	433	"	Richard C. Henderson	100	475
Ells Frederick	2256	1000	"	Edw. Douse	80	380
Ells Margaret Ann	2256	1000	"	"	782	448
Lloyd Oliver	5736	800	"	John Prite	75	357
Hutton John S.	4069	1000	"	E. Rickman	150	1425
Hensil John J.	2256	1000	"	Edw. Douse	26	161
Hensil George	2256	1000	"	"	13	81

3485 19.522

Int of 1847	Del tot 1846	S. House	Corps.	Remarks
5 23				
62				
2 22				
1 67				
3 56				
1 61				
17 34	49 97			all to Chambers & Boudurant
10				
14 47				
4 86				
26 39				
4 82	7 80			
1 63				
1 66	7 45		sample tax	
2 99				
73				
1 08				
1 61				
7 05				
61				
2 47				
1 55				
3 09				
2 47				
2 91				
2 32				
9 26	14 03			all to Solomon Weil
6 80	10 09			42 a to Mains Mason
1 05				
53				

Paris Township No 6

Owners Names	No. Entry	Quantity	Water Course	Original Proprietor	Acres	Value
Gease Michael A	5740	433	Mill Cr.	R. G. Anderson	80	380
Gease Michael	5740	433	"	"	70	266
Geer John	4069	1000	"	E. Rickman	35	135
Gunderman Peter George	4067	1000	"	"	4 1/2	236
Galloway James	5006	200	"	Buzaluel Norris	200	760
Same	12398 } 5292 }	440	Dabry	James Galloway	10	38
Same	12020	44	"	"	11	42
Hoaglander George	2258	1000	Mill Cr.	Edw. Douse	106	500
Howard Wm's heirs	5053	126	Dabry Cr.	Peter Manniford	126	600
Same	5292, 12398	440	Mill Cr.	James Galloway	109	1040
Hickey & Barry	3354	1087	"	Edw. Douse	969	5524
Same	3350	1087	"	same	756	3591
Hinton Otto	5392	642	"	Robert Means	148	844
Judy Joshua	5416	500	"	Nathan Lamm	305	1160
Johnson Saml. B's heirs	3354	1087	"	Edw. Douse	109	985
Same	3351	1087	"	"	55	523
January James' heirs	3351	1087	"	"	50	380
Kinney Stephen Jr.	3354	1080	"	Edw. Douse	12 1/2	316
Krauthline J.P.	2256	1080	"	"	78	371
Kern Michael	2256	1080	"	"	85	284
Kelsey Benjamin Jr.	4069	1000	"	E. Rickman	22	189
Same	5392	642	"	R. Means	10	72
Kelsey Josiah	5392	642	"	"	65	464
Kerr Robert M.	5503	540	"	"	200	760
Kendrick & Maysie	4073	666	"	E. Rubin	845	2810
Leener Leonard	12020	44	"	James Galloway	44	293
Longbrake Levi	2254	1000	"	Edw. Douse	204	790
Lyon Levi	4069	1000	"	E. Rickman	92	481
Lee Cyprian	3351	1087	"	Edw. Douse	36	425
Lee Rowland	3351	1087	"	"	11	540
Laurence Wm C.	3351	1087	"	"	2	38

39.50 22.030

Lands

1847

Lot of 1847	Del tax 1846	S House	Corporate	Remarks
2 47				
1 73				
				88
1 53				
4 94				9
				26
				28
				9
3 25				266 John L. Nicol
3 90				
6 76				
35 41				14a to B. F. Kelsey
13 34		7 80		
5 49				all to Gordon & Evans
7 54				
6 40				
3 40				
2 47				
2 05				
2 41				21a to John L. Nicol 22a to John B. Bishop
1 52				
1 29				
				47
3 02				
4 94	13 75			100a to R. L. Broome
1 90				
5 14				Value should be \$1500
3 13				
2 13				
3 77				
25			1 51	
	35			

Owners Names	No. Entry	Quantity	Water Course	Original Owners Names	Acres	Value
Laurence William C.	1913	800	Mill C.	Thomas Kennon	35	217
Lee Rowland	3351	1087	"	Edw. Douse	1	119
M'Dowell Thos. C.	1913	800	"	Thomas Kennon	173	658
M'Dowell Archibald	1913	800	"	"	173	658
Moore Harleg	1913	800	"	"	8	61
Mecker Ambrose	4066	750	"	John Overton	115	1202
Murphy C. M.	4066	750	"	"	40	114
M'Carthy Wm M.	3352	800	"	E. Douse	902	6856
Same	3353	800	"	"	865	8218
Same	3350	1087	"	"	500	3800
M'Lain John's heirs	3351	1087	"	"	24	297
Mathiott Joshua	3351	1087	"	"	351	7353
M'Clurg John	3351	1087	"	"	1/2	262
Moore Hugh	4069	1000	"	E. Rickman	95	452
Monroe Henry W.	5728	1567	"	Robert Means	1814	6150
Pickett Rodney	2256	1000	"	Edw. Douse	36	134
Same	3357	1087	"	"	1/5	171
Same	3354	1087	"	"	16	380
Pollock Alexander	3354	1087	"	"	105 1/2	1404
Same	4069	1000	"	E. Rickman	86	489
Page Wm M.	3351	1087	"	Edw. Douse	4	84
Phelps Levi	3351	1087	"	"	43	632
Parthemore Frederick	4074	600	"	Benjamin Biggs	80	380
Parthemore Jacob A.	4074	600	"	"	80	494
Same	1913	800	"	Thomas Kennon	194	738
Parthemore Jacob	12514	90	"	William Withers	90	508
Same	5722 } 5723 }	440	"	James Galloway	7	67
Payne Amasa	5291, 12398	440	"	"	50	333
Park William	5191	200	"	William Steele	110	400
					41.84	36.481

Lot of 1847	Del 1846	S House	Corporation	Remarks
1 41	2 62			
77				
4 28				
4 28				
40				
7 81	11 50			3 a to M. Watson tax sale This 3 a to A. Meeker
74				
44 56				
53 42		7 34		
24 70				
1 28	2 24			
46 80		4 48		
1 70				72 all to Emory Hendrick - Reconveyed to M'Clurg
2 94				
1 89				
1 11				47 all to Samuel K. Irvine
2 47				
9 13	10 10			
3 18	5 63			
55				
4 11				
2 47				
3 21				
4 80				
3 30				
44				
2 16				
2 60				

Paris Township No 6

Owners Names	No. Entry	Quantity	Water Course	Original Proprietor	Acres	Value
Ruppnight Philip	5140	443	Mile Cr.	R. C. Anderson	70	366
Reed William	4074	600	"	Benj Biggs	100	475
Reed Ezra	4074	600	"	"	75	214
Reed Daniel	4074	600	"	"	61	406
Reed Zephaniah	4074	600	"	"	103	540
Reed Anna	4174	600	"	"	100	428
Reed same	4066	750	"	John Overton	84	560
Kripel Letitia	5390	666	"	Robt. Means	46	219
Reed Samuel	5390	666	"	E. Rickman same	126	659
Reed Thomas J.	4069	1000	"	E. Rickman	96	821
Ruppnight Gottlieb	2256	1000	"	E. Douze	21	100
Reynolds Elisha	3351	1087	"	"	25	238
Rogers Benjamin	3351	1087	"	"	50	523
Michay Catharine	3351	1087	"	"	50	475
Rosette Charles W.	3351	1087	"	"	2	238
Roush John & Adam	4069	1000	"	E. Rickman	108	411
Romoser Godfrey	5140	433	"	R. C. Anderson	140	800
Robinson Alexander	4069	1000	"	E. Rickman	9	29
Sterling Lyne	5136	800	"	John Pride	154	686
Smith James	5380	666	"	Robert Means	83	570
Shaw Harrison	4076	666	"	Benjamin Biggs	111	422
Stiguer R. Dr.	4074	600	"	same	75	213
Sprague Thomas heir	5292 } 12398 }	440	"	James Gallaway	93 1/2	711
Skinner A. L.	3354	1087	"	E. W. Douze	89	1270
Shedd Henry	3354	1087	"	"	2 1/8	32
Strong Silas G.	2254	1000	"	"	800	5320
Saxton John	2254	1000	"	"	68	323
Saxton Joseph	4067	1000	"	"	60	257
Sprague Jackson G.	4069	1000	"	E. Rickman	30	114
"	4067	1000	"	"	30	114
Sterling Lyne	5136	800	"	John Pride	231	1427
Staley Peter	5416	800	"	Nathan Lamme	108	565
Said William	1913	800	"	Thomas Kemm	88	207
State	3351	1087	"	E. W. Douze	132 1/2	1331
state	3351	1087	"	"	122	1570
					3543	22436

Lands

1847

Yr of 1847	Del 1846	S Hours	Comp	Remarks
2 38				
3 09				
1 39				9
2 64				
3 51				
2 78				50 a to County all to Henry Wolford
3 64				
1 42				
4 28				
5 34				
65				
1 55		24		9
3 40	4 80			
3 09		40		
1 55			65	
2 67				
5 20				3
84				
4 63	57 90	simple tax for 1841. 42. 43. 44. 45. 46		
3 71				
2 74				
1 38				
4 62	1 83			
8 25				
21				1/16 of m. a. to L. B. Kinny
34 08				3
2 10				
1 67				
74				
74				
8 25				9
3 67	8 16			3
1 36				
8 50	69 20	1 10		
16 98	37 80	1 19		Redeemed by S. G. Strong Redeemed by L. Brockway

6 Paris Township No. 6

Owner Names	No Entry	Quantity	Water Course	Original Proprietors	Acres	Value
Turner Thomas Jr	3351	1087	Mill Cr	Ewd. Drouse	$\frac{3}{4}$	238
Turner James	3351	1087	"	"	$\frac{1}{4}$	190
Turner Thomas Sr	4075	666	"	Benjamin Briggs	85	566
Turner Aquilla	4075	666	"	"	100	665
Tues Samuel	5292, 12398	440	"	James Gallaway	93	442
Weaver John	2256	1000	"	Ewd. Drouse	237	1480
Ward James	3351	1087	"	"	$\frac{1}{2}$	143
Ward E & N.	3351	1087	"	"	74	914
Wason Mains	3351	1087	"	"	$53\frac{3}{4}$	1163
Wolford Adam	3351	1087	"	"	$\frac{1}{2}$	105
Same	3351	1087	"	"	$\frac{1}{2}$	133
Same	3351	1087	"	"	9	213
Same	3354	1087	"	"	$63\frac{3}{4}$	788
Westlake Josiah	4075	666	"	Benjamin Briggs	100	475
Westlake James	4075	666	"	"	64	304
Wood Michael S.	4075	666	"	"	100	713
Westlake Zepheniah	1913	800	"	Thomas Kennor	36	154
Westlake Josiah	1913	800	"	"	$77\frac{1}{2}$	480
Watkins Joseph	5503	540	"	Robert Means	11	32
Wheeler Richard C.	5503	540	"	"	45	129
Wolford Elijah	5390	666	"	"	155	1031
Westlake Samuel Jr	5392	642	"	"	102	679
Westlake Josiah	5392	640	"	"	260	1853
Wideman Lewis	2256	1000	"	Ewd. Drouse	44	210
Wriker Samuel	2256	1000	"	"	43	246
Same	3351	1087	"	"	63	540
Wilkinson Larrea	3351	1087	"	"	$\frac{1}{4}$	7
Wells William	3351	1087	"	"	2	45
Wason Mains	3351	1087	"	"	4	35
Yost John	5392	642	"	Robert Means	100	665

1925 14,638

19,979 135,033

Lands

1847

Out of 1847	Del tax 1846	S. House	Corporation	Remarks
1 54				65
1 24				52
3 68				
4 32				
2 87				
9 62				
93		25		all to Matthew Mason ad. to dist
5 94				
7 56				
68				199
26				37
1 38				
5 13				
3 09				
1 98				
4 63	6 25			\$.
1 00				
3 12	5 81			\$.
21				\$.
84				
6 71				
4 41				all to Leel Malin
12 04				
1 37				
1 60				\$.
3 51				\$.
4				
30				
23				\$.
4 32	7 49	11	81	

69 Paris Township No. 6

Owners Names	In Lot Maysville	Out Lot	What part	Value
Casil John	31		whole	38
Same	42		"	143
Same	40		"	475
Same	9		1/4	24
Same	23		1/32	6
Same	89		1/64	1
Same	93		1/64	1
Collins Matthias	26		whole	167
Dynes James C.	57		whole	570
Same	88		"	167
Frank William H.	87		whole	333
Gregg William	129		Centre 1/4	133
Same	136		" 1/4	15
Gill James H.	33		S 1/2	665
Geo John Leonard	21		S 1/2	318
Gabriel John's heirs	52		E 1/2	760
Hall Augustus	6		whole	72
Same	17		"	119
Harriett James E.	38		20 by 132 feet S. Side	143
Same	47		W. 1/2	760
Same	4		whole	570
Same	48		"	95
Irwin John D.	129		W 1/4	152
Same	136		W 1/4	19

Town Property 1847

Foot of 1827	Del out 1826	S House	Total	Remarks
35	35	2	72	all to R. L. Broom
1 32	68	4	204	all to M. Wason
4 39				
22				
6				
1				
1				
1 55		16		
3 42				
1 55				
3 08				
1 23				
14				
6 15				all to Bill Welch
2 94				{ 34 ft S side of M. Evans from Evans to W. E. Lee
7 03				
67	48	3		
1 10	1 12	11		
1 32				
7 03				
5 27				
88		(13)		50 feet E. End to J. W. Evans & from Evans to C. W. Rostler
1 41			2	
18			2	

Paris Townships No. 6. Marysville

Owners Names	What town	In Lot No	Out Lots	What part	Value
Smith and Caspell	Marysville	102		Whole	57
Snodgrass Williams heirs		74		"	62
Same		83		"	62
Same		86		"	380
Same		95		"	72
Shed Henry			4	1/6	357
Sprague Jackson G.		92		Whole	95
State		51		71 feet front, S.W. 1/2	760
State		58		34 ft front, Middle part	475
State		59		Whole	214
State		110		"	57
State		41		"	171
State		69		"	1045
State		11		W 1/2	119
State		58		34 ft front N. Side	475
Jaco Thomas		115		W 2/3	238
Same		118		W 2/3	48
Shatcher Charles J.			5	1/5	209
Unknown		36		1/8	4
Unknown		76		1/2	380
Woods W.W.		18		Whole	95
Ward E.H.			9	1/12	25
Welch Bill		32		36 ft S side	162
Same		29		E 1/2	72
Same		32		46 ft N. side	120
Same		33		W. 1/2 48 ft	665
Woods W.W.		124		1/16	3
Woods Jas heirs		70		S 1/3	238
Watson Mains		11		1/2	81
Same		14		1/2	262
Same		36		1/8	28
Same		37		Whole	114
Same		45		3/4	523

Town Property

Lot of 1847	Del tax 1846	S House	Remarks
53	#	14	
57		8	
57		32	
52		8	
67			
30			
88	64		
7 03	31 75	58 39	360
4 39	27 27	49 34	792
1 98	1 84	3 3	85 all to S.A. Ginn
53	2 96	4 3	53 all to Joseph Saxton
1 58	15 66	21 17	45 Redeemed by S.G. Story
9 67	41 27	82 51	760
1 10	3 45	4 55	Redeemed by W.W. Woods
4 39	31 61	49 32	152
2 20			
44			
1 93		3	2
4		1	
3 52			
88			5
23			
1 50			
67			
1 76			
6 15			
3			2
2 20		31	2 all to Harvey Hawley
75			
2 43			
26			
1 05			
4 84			

Paris Township No. 6 Marysville

Owners Names	Whot ten In Lots No	Out Lots	Whot Part	Value
Ward James	Marysville 47		E 1/2	475
Woods John P.	16		Whole	760
Wolford Adam	78		"	143
Same	90		"	148
Same	91		"	117
Same		4	5/6	332
Same		5	4/5	285
Wingfield Felix G.	114		36 ft W. End.	91
Same	119		Same	34
Same	122		5/6	81
Same	127		5/6	124
Wood Samuel & son	43		E 1/2	760
Western Addition				
Kinney Stephen H.	11		Whole	300
Shed Henry	1		"	20
Same	2		"	55
Same	3		"	65
Same	4		"	60
Same	5		"	55
Same	6		"	65
Same	7		"	50
Same	8		"	50
Same	9		"	50
Same	10		"	75

Town property 1847

Yrs of 1847	Del tax 1846	S House	Remarks
4 39			all to Matthew Mason should be 64 ft front E 1/2
7 03			
1 32			all to Henry Wolford
1 37			
1 10			
3 07			1/4 west side to Lee
2 64			
84			
31			
75			
1 15			
7 03			6.25 paving &c
1 95			
13			
35			
42			
39			
35			
42			
32			
32			
32			
48			

}
 }
 } 6.748 to S. K. Swin | all to Rodney Pickett
 }
 } all to P. S. Brown
 } all to Abraham Morey

Owners Names	Value
Alexander Jas S.	160
Annemie John S.	148
Allison C. W. B.	59
Ashbough Robert	28
Annemie John Jr	99
Annemie Abram 2nd	108
Annemie And. Sent	203
Anatolius Anos	34
Annemie Abram 3rd	105
Annemie Andrew 2nd	91
Annemie Moses	128
Annemie Alexander	166
Annemie Wesley	99
Annemie Josiah	88
Annemie Henry Jr	138
Andrews Horace	88
Andrews Henry	8
Annemie Henry Sent	351
Annemie Washington	47
Annemie Michael	198
Andrews Thomas	44
Andrews John	87
Briggs James	20
Burwell Jonathan	25
Bloomershire John A.	73
Brun S. P. G.	60
Blue Hamilton	74
Bancroft Richard	90
Brightler Tobias	158
Brewer Jacob	38
Bricker John	201
Bishop John B.	143
Bean George	104
Burnes Jeremiah	53
Brooks John M.	128
Burcep John	66
Becalville Nicholas	189
Blue Josiah	65
Becalville Joseph	64
Blue William	148
Beck Abraham	149
Burgantun Colbert	140

Int	Corporation
1 64	2 44
6 50	2 75
96	
38	16
19	8
64	
70	
1 32	
23	
68	
59	
83	
1 08	
51	
57	
90	
57	
6	2
2 28	
30	30
1 29	9
29	23
57	
13	6
17	8
47	
39	17
48	
46	19
103	
25	10
1 31	
93	
68	
34	
83	
43	
1 23	
42	
42	
96	
97	
26	

Owner's Names	Value
Burns Emanuel	45
Burns Anson	15
Brown W. H.	800
Black David	50
Bradford Joseph	25
Curry Otway	522
Coulter James	55
Cherry John W.	195
Coder George	73
Campbell Wm.	163
Clark Marshall	114
Carter William	80
Carryl Asa	12
Coder Simone	203
Curl Jeremiah	83
Cole P. B.	205
Chase E. B.	72
Cassil John	25
Carris Wm. A.	20
Cherry J. A.	35
Clark Hanson Jr.	48
Criswell George	10
Drown Samuel	15
Doughty J. C.	40
Dickson Samuel	5
Draper James	91
Dickson David	5
Dynes Chambers	213
Delph George H.	49
Donley John	176
Durall Daniel	105
Dynes James C.	1628
Durall Daniel & Co.	60
Drake William	70
Durall Jefferson	30
Elle George Adam	27
Elliott John Jr.	107
Evans J. W.	273
Ell Frederick	133
Elliott John Sauter	96

Year	Assessment	
30		
10	30 del fr 40	\$
5 20	1 65	
35		\$
16		\$
3 39	1/2 39 44	
36		
1 27		
47	95	
1 06		45
74		31
52	1 09	
8		
1 32		
54		23
1 33		56
47		20
16		7
13		6
23		10
33		13
6		3
10		4
26		11
3	16	
59		
5	40	
1 38		\$ paid in 48
32		
1 14		
68		
10 58		
39		
46		
20		
18		
71		
1 77		75
86		
62		

Owners Names	Value
Elliott Samuel	60
Frazell Lucas H	115
Frazell A.D.	332
Fulton John S.	120
Fensil Leonard	56
Frank Wilford	37
Gallbreath Wm M. Guard	837
Gallbreath Wm M.	378
Greenwood John	911
Gunderson George	137
Gow George	104
Graham Robert	157
Geer Leonard	193
Gibson Robert	72
Golden Wm	30
Gibson Wm L	219
Gibson John	43
Graham John	35
Gease Michael	191
Horner William	15
Hunter A.R.	85
Hoaganderfer George	124
Hoover George	35
Harriott James E.	1352
Irwin Samuel	144
Jordan Samuel	39
Johnson John	93
Johnson A.S.	281
Jordan Wm H.	43
Kelsey B. F.	255
Kelsey Josiah	114
Kinney S. F.	115
Kinrade James	85
Kegartee Henry	123
Keller Dandy for Lib...	

Tax	Corporation
39	
75	32
2 16	91
78	
36	
25	10
5 44	2 30
2 46	1 04
5 92	2 51
88	
68	
1 02	
1 25	53
47	
20	
1 42	
60	
23	
1 24	
10	4
55	
81	
23	
8 77	3 72
94	40
25	
60	26
1 83	
28	
1 66	70
74	75
75	
55	23
80	

Deane
John

3

Owners Names

Value
assessed

Luckingbill Peter	76
Longbrake Levi	360
Lee Cyprian	575
Lee Cyprian & Co.	407
Lee Rowland	84
Lee Wm E.	1607
Lynn Levi	122
Lansdown John	15
Lynn Elias	92
Landers John	8
Lawrence Rosannah	39
Marks Abel	85
Malin Wm E.	15
Mills Thomas	46
Morse C. P.	623
M'Dowell Archibald	69
Marshall Joshua	170
Michael M. To.	50
Mullin Joseph Jr.	96
Middleton John	110
M'Cleary Wm	152
M'Cormick James	40
Mullin Charles L.	16
M'Intosh Amarias	91
Morre David	81
Morre Harley	133
Morhun Noble	50
Mullin Michael	12
Michael Horvella	150
Morrey A.	90
Murfield Joshua	33
Miller John	10
Nettleton John	65
Picket Rodney	2237
Powers Edward	225
Parhamore Jacob	256
Payne Amasa	141
Parhamore Jacob S.	24
Page Wm M.	61
Plumb David	40

Conf.

Confirmation

49	88	
2 34		
3 74	1 58	
2 65	1 12	
55	23	
10 45	4 42	
79		
10	4	
60		
5		
25	11	
55	23	
10		
30		
4 65		
45		
1 11		
33	14	
62		
72		
99		
26		
11	4	
59	71	
83		
86		
33	14	Returned
8	3	
98	41	
89	25	
22		
7	3	
42	18	
14 54	6 15	
1 46		
1 66		
92		
16		
40	17	
26	11	

Owners Names	Value	Assessmt
Pastmore Jacob A.	231	
Phelps Levi	224	
Pollock Alexander	156	
Pracock Thomas M.	52	
Partridge R. L.	6	
Powers Joseph	136	
Payne Solomon	292	
Park William	145	
Reed Daniel	125	
Reed Anne	57	
Ruppnight-Gottlieb	172	
Reed Zephaniah	104	
Rodgers Benjamin J.	136	
Rice Joel	152	
Reed Samuel	111	
Ruppnight-Phillips	31	
Rathbun Charles	55	
Robinson Wm M.	74	
Robinson Alexander	110	
Reed Thomas V.	60	
Rosette G. W.	410	
Reed William	125	
Rose B. J.	21	
Repler Samuel	41	
Snider Philips	307	
Smith Edward	7	
Sevinn James	24	
Shaw Harrison	467	
Skinner A. L.	256	
Stine Joseph	154	
Staley Samuel	109	
Saxton John	158	
Staley Cutharine	372	
Shedd Chas & John	400	570
Sprague David R.	8	440
Scott John	147	8
Stines Mary Ann	108	147
Skinner J. W.	104	108
Stout Robert	65	104
Sprague Gallatia	9	65
Shedd Henry	590	590

Chit	Assessmt	
1 50		
1 46	62	
1 01	43	
34	14	
4	2	
88		
1 90		
94		
81		
37		
1 12		
68		
88	1 64	
99		
72		
21		
26	15	
48	60	
72		
39		
2 67	113 1 13	
81		
14	6	3 found
27	12	
2 60	84	
5		
16		
3 04		
1 66		
1 60		
71	30	
1 03		
2 42	1 02	
2 60	1 10	
5	2	
96		
70		
68	29	Removed
42		
6		
3 84	1 62	

Owners Names

Value

Smodgrass Sarah 10
 Sprague Jackson G. 18
 Sprague Lucy 47
 Stiner Christian 65
 Slicer Jacob 25
 Skinner Wm. H. 20
 Smith James 117
 Smith Lewis G. 3
 Skinner Wm. H. 3300
 Staley Peter 14
 Sheltonman Jeremiah 34
 Stiner Abraham 13

Turner Thomas 139
 Tacs Thomas 19
 Turner James 51
 Turner Aquilla 286
 Turner George 71
 Turner Thomas Sadr 83
 Taylor Jesse 101
 Turner Sarah H. 60
 Thompson John W. 113
 Turner John 94
 Triplett Joseph 35

Westlake Josiah 201
 Westlake Samuel 71
 Westlake William 90
 Wood M. J. 97
 Woods W. W. 13
 Wolford Adam 145
 Ward Enos 133
 Winget Stephen 10
 Ward Nancy 17
 Wood Margaret 13
 Wolford Elijah 128
 Wason Woods 1074
 Warrington John 20
 Wason Mains 657
 Wilkins James M. 15
 Ward James 10
 Wingfield Felix G. 45
 Whitteman Lewis 128

Charges

Confrontation

7		3
12		5
50	93	
42		
16		7
13		
76		
2		
21 45		9 08
11		4
25		
9		
90		38
13		5
33		14
1 86		
46		
54		
66		
39		
73		
61		
23		
1 31		
46		
58		
63		
9		
94		
86		
7	3	3
11		
9	4	4
83		
6 28	95	2 95
13		
4 27		98
10		4
7		3
29		12
83		

\$

Remaind

Owners Names	Value Assessed
Werner John	280
Woodruff N.H.	113
Wood Thomas	113
Welch Bill	438
Wells William	62
Wheeler Richard G.	50
Wells William H.	8
Wigle Jac	50
Watkins David	159
Ward Elizabeth	39
Wigle John	
Werner George	12
Wanstland Elijah	

May	Land
1 82	
73	
2 85	1 20
40	
33	
5	2
53	1 15
1 03	
26	
	1 15 for 1846
8	3
	1 15 for 1846
	72 p-1846

Owner Names	No. of Entry	Original Quantity	Water Course	Original Proprietor	Acres	Value
Arco David	3480	700	Mill Cr.	Samuel Bayley	25	95
Allen Edward S.	13849	80	Darby	James Galloway	63	300
Broom R.L.	4404	1333	Mill Cr.	Benj Grimes	130	371
Same	13447	455	"	Allen Latham	254	724
Same	4404	1333	"	Benjamin Grimes	200	475
Same	12393, 12400, 12403, 12413	1823	Darby Cr.	Rodgers M'Lean & Co	50	120
Same	5689	600	Mill Cr.	Jacob Woolsten	14	80
Bales William	6563, 6776	880	"	Duncan M'Arthur	2	12
Baughn Mordecai	4404	1333	"	Benj Grimes	22	84
Brake Adam	4404	1333	"	"	54	283
Baughn Wm M.	4404	1333	"	"	140	1064
Blanchard Edwin A.	4404	1333	"	"	180	1710
Baughn Mordecai Jr.	12388, 12401	200	"	Shank & M'Lean	25	95
Same	4815	1380	"	Lewelling Jones	110	941
Baughn Jeremiah	12388, 12401, 4815	1380	"	"	65	276
Buxley Geo. W.	3462	666	"	John Scarborough	67 1/2	760
Baker Zebediah	3480	700	"	Samuel Bayley	35	133
Brown Smith	3689	600	"	Jacob Woolsten	316	1802
Byrles Josiah	3444	1000	"	David Duncan	38	253
Barr Charles	3444	1000	"	"	153	800
Brake Michael	4815	1380	"	Lewelling Jones	115	985
Brooks Charles M.	12472	1600	"	Mary Vance	42	160
Benton Hiram	12472	1600	"	"	42	260
Black Peter	12282	750	Darby Cr.	Richard Dorsey	65	186
Burson John R.	5778, 5806, 5641, 6495	1828	Mill Cr.	Robert Means	100	475
Botkins Charles	5778, 5806, 5641, 6495	1828	"	Same	83	395
Bennett Elisha D.	12472	1600	"	Mary Vance	1/2	10
Brown John	5729	1000	"	Robt Means	112	320
Bryan John A.	3480	700	"	Samuel Bayley	80	684
Ballanger Caleb	12242, 12262	140	Darby	Evans & Withers	12	92
Cook Solomon	3444	1000	Mill Cr.	David Duncan	100	665
Cranston Stephen & Others	3689	600	"	Jacob Woolsten	180	1080
Same	12484	200	"	Joseph Spencer	183	522
Same	12472	1600	"	Mary Vance	88	210
Same	12400, 12403, 12393, 12413	1823	Darby Cr.	Rodgers M'Lean & Co	221	630
Clark Asa	12393, 12400, 12403, 12413	1823	"	"	50	143
Same	12472	1600	Mill Cr.	Mary Vance	41	195
Crowder John	12393, 12400, 12403, 12413	1823	Darby Cr.	Rodgers M'Lean & Co	100	525
Clark Thomas	12403, 12413	1823	"	"	50	262
					3,610	18,677

Int of 1847	Del. Int 1846	Total	
69			
2 18			
2 69	10 23	12 92	
5 25			
3 44			
87			Comm 2 nd
58			
9			
61			
2 05			
7 71			
12 40			all to Joshua Judy
69			
6 82			
2 00	3 38	5 38	
5 51			should be 66 1/4 acres
96			
13 06	18 50	31 56	
1 83			all to Lewis Fisher
5 80	3 57	9 37	928 to David Hinn 1200 to David R. Dillon
7 14			The abing quarry on Dillon change to next year being 3.57, for 1846 + 1.00 for '47 total \$ 4.57
1 16			to be in 1847
1 89			all to Levin Griffin
1 35			all to William Loyal
3 44			
2 86			
7	6	13	
2 32	6 47	8 79	
4 96	5 80	10 76	all to Marshall Bryan
67			
4 82			
2 83			
3 78			
1 52			
4 57			7 48 SH 700 5 per 1/2 per Mrs S.H. Shand in 1847 \$ 4.48
1 04	2 84	3 88	
1 41	1 94	3 35	
3 81			
1 90	2 84	4 74	

Owners Names	No. of Conty	Original Quantity	Water Course	Original Proprietor	Acres	Value
Coles Salmon	12282	250	Darby	Richard Dorsey	90	300
Clement Hanson	6563, 6776	580	Mill Cr	Duncan McArthur	56	612
Ester Israel	6563, 6776	580	"	Same	100	950
Chidester Goodridge	4404	1333	"	Benj Grimes	102	310
Chandler Winthrop	4404	1333	"	Same	80	285
Cowgill Elisha	5270	100	Darby	George Winter	100	238
Same	4933	500	"	Thomas Sears	176	1551
Cover Rupsel	3462	666	Mill Cr	John Scarborough	180	1368
Crowder Williams	12393, 12400, 12403, 12413	1823	Darby	Rodgers McQuente	100	240
Capsel John	4404	1333	Mill Cr	Benjamin Grimes	770	1830
same	3443	1000	"	David Duncan	100	240
Dillon David	3443	1000	"	Same	58	152
Devour Moses	13271	94	Darby Cr	Joseph Spencer	100	525
Darrow Anson	5777, 12472	1900	Mill Cr	Means & Vance	2	10
Devour Moses	12393, 12400, 12403, 12413	1823	Darby	Rodgers, McQuente	116	441
Same	5270	200	"	Wm Rupsel	195	545
Same	3490	100	"	Wm Richey	100	428
Danforth David	3462	666	Mill Cr	John Scarborough	108	1026
Same	12472	1600	"	Mary Vance	33	247
Dean Moses	12472	1600	"	Same	86	410
Davis Hazeckiah	6563, 6776	880	"	Duncan McArthur	17	24
Davis Thompson	3487	400	"	Thompson Davis	195	464
Dixon Abraham	4404	1333	"	Benjamin Grimes	33	157
Duffield Sarah	4265	1333	"	John Holmes	526	1975
Duncan Margaret	4265	1333	"	Same	176	670
Dean George	3443	1000	"	Same	75	223
Dean Greenland	3443	1000	"	Same	76	226
Ford Lederal	12393, 12400, 12403, 12413	1823	Darby	Rodgers McQuente	100	618
Foster John	12395, 12427, 12428	523	"	James Galloway	45	214
Foster William	12395, 12427, 12428	523	"	Same	15	72
Fenner Benjamin	12472	1600	Mill Cr	Mary Vance	86	286
Gaston James E.	3443	1000	Mill Cr	David Duncan	100	240
Green Robert Cr	5641, 5778, 5506, 6495	1828	"	Robt Means	40	190
Gladhill William	4404	1333	"	Benjamin Grimes	51	388
Griffith John	4404	1333	"	Same	22	104
Grimes Lodina	4815	1580	"	Levellings Jones	61	290
Green Theoderus	13447	455	"	Allan Latham	127	362
Same	3462	666	"	John Scarborough	100	880
Green Eliza	13447	455	"	Allan Latham	126	360
Garrett Noah	12472	1600	"	Mary Vance	49	196
Griffin Levin	12472	1600	"	Same	15	143
Griffith John	3480	700	"	Samuel Bayley	2	20

No.	tax for 1847	Del tax of 1846	Total	Stems
5	2 18			1 72 non
	4 44			
	6 89			
	2 25	14 04	16 29	
	2 07	6 12	8 19	all to R.L. Brown
	1 73			
	11 25			
	9 92			
	1 74			
	13 27			
	1 74	4 85	6 89	all to James G. Henderson tax sale 2 ch. see Bon
	1 10			
	3 81			
	7			
	3 20			
	3 95			42.5.11.12 should be 2002 105
	3 10			
	7 44			
	1 79			
	2 27			
	18			
	3 36			
	1 14			
	14 32	44 59	58 91	Fall to Wm. M. Baughan
2	4 86			
	1 62			
	1 62			all to Chas. Hallaway
	4 48			
	2 28			12.5.11.12 2 84
	52			
	2 07			
	1 74			
	1 38			
	2 87			
	1 04			
	2 10			
	2 62			
	6 38			
	2 60			
	1 42			all to Joseph B. Green
	1 04			
	15			all to Vanshier Clark all to Hiram Benton all to Vanshier Clark

476920143

Liberty Township No. 7

Owners Names	No. of Entry	Original Quantity	Water Courses		
Gilbert M.J.	5641, 5806	1828	Mile E	Robert Means	468
	5728, 6495			528	1505
Griffin Samuel	5641, 5806	1823	Dorby & Rogers	M'Queen	88
	5728, 6495			54	130
Galloway James	12393, 12400	1823	"	same	210
	12403, 12413			100	494
Same	3487	200	"	Bryan Summers	100
Same	5267	100	"	James Baldwin	100
Same	5267	100	"	George Solomons	100
Same	5267	100	"	Mazy Vance	22
Gleason Oral	12472	1600	Miller	James Galloway	18
Galloway James	12393, 12400, 12403, 12413	523	Dorby		69
Hosack David	4815	1380	Mile E	Levelliny Jones	61
Hosack John	4815	1380	"	same	167
Herd Andrew	12388, 12401	202	"	Shanks M'Queen	100
Hutchinson Stephen R	3444	1000	"	David Duncan	25
Hathaway David H.	3444	1000	"	same	157
Harshe Thomas	12472	1600	"	Mazy Vance	66
Herd Thomas	12472	1600	"	"	3
Herd Wallace	12472	1600	"	"	49
Hall Augustus	12472	1600	"	"	33 1/2
Hartshorn Sewall G.	5777	300	"	Robt Means	14
Same	5641, 5778	1828	"	"	115
	5806, 6495			200	2138
Herd James	5777	300	"	"	107
Same	5641, 5778	1823	"	"	132
	5806, 6495			44	126
Hazle Jacob	5641, 5778	1823	"	Duncan M'Queen	44
	5806, 6495			141	804
Hanson Charles	65634, 6776	800	"	Nathan Reed	173
Hamilton James	5249	400	"	Joseph Spencer	100
Herd William	12484	200	"	David Duncan	40
Hopkins Jonathan	3444	1000	"	Benjamin Grimes	42
Hornbeck George	4404	1333	"	same	60
Hornbeck James	4404	1333	"	Dorby & Rodgers, M'Queen & others	50
Hall George	12393, 12400	1823	"	"	160
	12403, 12413			50	214
Same	12393, 12400	1823	"	"	200
	12403, 12413			100	475
Herd Thomas	12393, 12400	1823	"	"	160
	12403, 12413			160	570
Hammond Ezekiel	12393, 12400	1823	"	"	160
	12403, 12413			96	228
Heminger George	12393, 12400	1823	"	"	81
	12403, 12413			750	700
Haines Samuel	12282	750	"	Samuel Bayley	
Henderson James	3443	1000	Mile E	David Duncan	160
Henderson Andrew	3443	1000	"	"	160
Holloway Isaac	3443	1000	"	"	96
Harrington Nelson	3480	700	"	"	81

4088 19126

Lands and Houses

tax for 1847	Del tax 1847	Total	Remarks
10 21			\$ 64 a to George Saucerman
3 36			
94			
3 58			\$ 75 a to John Marked
4 41			
1 73			
1 73			
91			
50			
3 78			
11 03			
3 44			
1 21			
6 49			
2 73			
11			all to Alexander Darrow
1 23			
20			
2 06	1 00	3 06	
4 76			
15 50			
3 32			
4 55			
91			all to Mr. C. Taylor
5 82			
4 77	10 48	15 25	
4 82	6 13	10 95	all to S. G. Williams
96	3 14	4 10	
2 03			
2 07			
87	3 39	4 26	
5 51			
1 55	2 84	4 39	
5 51			
3 44			1335, 1100, 110
3 44			
3 70			Balance should be collected Isaac Holloway & with the price below 1044
1 65			40 S. Holloway
5 08			

86 Liberty Township No. 7

Owners Names	No. of Entry	Original Quantity	Water course	Orig. grant Proprietors	Acres	Value
Johnson David	4815	1380	Mill Cr	Lewelling Jones	120	912
Irwin Joshua	3490	100	Darby	John Papwood	95	405
Inkepp Edward W.	12282	750	"	Richard Dorsey	100	546
Judy Joshua	12393, 12400, 12403, 12413	1823	"	Rodgers M'Leesant	50	119
Same	5778, 5641, 5806, 6495	1828	Mill Cr	Robt. Means	110	314
Same	4404	1333	"	Benj. Grimes	225	2138
Same	4404	1333	"	"	110	314
Judy Jesse	4404	1333	"	"	161	1224
Judy Samuel	4404	1333	"	"	185	1055
Judy Nicholas P.	4404	1333	"	"	50	143
Johnson John	12472	1640	"	Mazy Vance	25	75
Jackson William	4265	1333	"	John Holmes	100	390
Rev Robert M.	5641, 5778, 5806, 6495	1828	Mill Cr	Robert Means	632	1802
Kennedy M ^r G.	12282	750	Darby Cr	Richard Dorsey	95	227
Kline Michael	3480	700	Mill Cr	Samuel Bayley	56	377
Lockwood Thomas E.	3443	1000	"	David Duncan	76	200
Lockwood Israel	3462	666	"	John Scarborough	108	1454
Same	12472	1600	"	Mazy Vance	123	465
Lockwood David	6563, 6776	880	"	Duncan M'Attan	44	418
Lyon George A.	4263	1333	"	John Holmes	558	1757
Latham Allen	13447	445	"	Alvan Latham	96	275
M'Clintock James J rd	5729	1000	Mill Cr	Robt. Means	876	2554
Mattox Peter	6232	400	"	Tuttle Hudson	163	88
Moore William	6232	400	"	"	235	123
Marsh Samuel	5641, 5778, 5806, 6495	1828	"	Robt. Means	64	276
M'Elfish George	4404	1333	"	Benj. Grimes	40	133
Mattox Peter	4815	1380	"	Lewelling Jones	100	855
M'Henry Zachariah	12393, 12400, 12403, 12413	1823	Darby Cr	Rodgers M'Leesant	30	100
M'Henry James	12393, 12400, 12403, 12413	1823	"	"	103	592
Same	12484	200	Mill Cr	Joseph Spencer	40	152
Montayne Elijah	3444	1000	"	David Duncan	100	547
Maxwell Samuel	5777	300	"	Robt. Means	60	342
Miller George	4933	500	Darby	Thomas Sears	49	326
M'Cooley William	5729	1000	Mill Cr	Robt. Means	112	320
M'Lane Allen	14755	400	"	John C. Dawson	370	880

514921607

Lands and Houses 1847

Jan of 1847	Del tax 1847	Total	Remarks
1 61	8 52	10 13	
2 93			
3 96	4 96	8 92	
86	2 84	3 70	
2 28	8 05	10 33	
15 45			
2 28			
8 87	6 36	15 23	D
7 65			D
1 04			D
54			D
2 10			D
13 06	44 83	57 89	120 a to J. S. Alexander
1 65	4 43	6 08	85 SH. 11 ^o 12 on 6 Sa
2 73	3 22	5 95	
1 45			all to Amos Underwood
10 54			
3 39			
3 03			
12 74			D
2 00	18 06	20 06	simple tax for 1846 Value 178 \$
18 52			D
64	1 18	1 82	D
89			
2 00			D
96	3 09	4 05	
6 20	7 11	13 31	
73			
4 29			
1 10			
3 97			
2 48			
2 36			4 a to William Anderson from A. to Andrew Newland
2 32			
2 15			
6 35			D

100 a to George Orralwood & 12 a to Milly Golden

87 Liberty Township No. 7

Owners Names	No. of Entry	Original Quantity	Water Course	Original Quantity	Acres	Value
Norval Eleanor	13849	80	Darby Cr	James Galloway	37	124
Norval William	12282	750	"	Richard Dorsey	6 1/2	26
Norval S. H. D.	12395, 12399, 12402, 12427, 12428	523	"	James Galloway	37 1/2	179
Norval Abraham	12395, 12399, 12402, 12427, 12428	523	"	Same	17	65
Norval Abram	12282	750	"	Richard Dorsey	25	72
Kirland Andrew	4815	1380	Mill Cr	Lewelling Jones	82	351
Over Benjamin L.	12388, 12401	200	Mill Cr	Shanks & McQueen		
Orralwood James	3480	700	"	Samuel Bayley	50	180
Orralwood Jacob	3480	700	"	"	34	291
same	3460	666	"	John Scarborough	14	130
Orralwood Samuel	4333	500	Darby	Thomas Sears	95	912
					70	537
Paul David	12472	1600	Mill Cr	Mary Vance	15	57
same	6563, 6776	880	"	Duncan McArthur	131	1435
Pickard Alexander	4815	1380	"	Lewelling Jones	100	409
Perkins Amos heirs	4815	1380	"	same	130	619
Parker Hiram	3444	1000	"	David Duncan	263	1000
Rea Robert	4815	1380	Mill Cr	Lewelling Jones	45	229
Rea Allen	4815	1380	"	same	106	1174
Reyner David	4815	1380	"	same	75	713
Rea Levi	3444	1000	"	David Duncan	100	665
Ramsey John	3480	700	"	Samuel Bayley	68	589
Reynolds Elisha	12472	1600	"	Mary Vance	94	224
Reynolds Sarah	12472	1600	"	"	94	224
Raymond & Green	12472	1600	"	"	10	48
Raymond John	12472	1600	"	"	38	220
same	6563, 6776	880	"	Duncan McArthur	44	107
same	6563, 6776	880	"	"	55	366
Raymond Nathaniel	6563, 6776	880	"	"	160	1064
Robb John	13447	455	"	Allen Latham	126	479
Raymond John	12472	1600	"	Mary Vance	2	206
Seaman Henry's heirs	6232	400	"	Puttle Hudson	27	103
Smith Job	4935	500	Darby Cr	Thomas Sears	23	153
Shannon Wm					8	61

218248014

Lands and Houses 1847

tax of 1847	Del tax 1846	Total	Remarks
	90		
9	19		
	1 30		
7	47		
	52		
	2 55		
	1 31	1 36	2 67
	2 11		
	94	1 00	1 94
	6 61	7 29	13 90
	3 89		
			2065, H. 11, 12
	41		
	10 40		
	2 97	5 20	8 17
	4 49	6 22	10 71
	7 25	13 14	20 39
			\$
	1 69		
	8 51		
	5 17		
	4 82		
	4 27		
	1 62		455 S.H. 1108
	1 62		455 S.H. 1108
	35		
	1 60		
	79	2 71	3 50
	2 44		
	2 71		
	3 47		
	1 50		\$
	75		
	1 11		\$

all to J. S. Alexander
10a to J. S. Alexander

Emm Chd. York

88 Liberty Township No. 7

Owners Names	No. Conty	Quantity	Water Course	O. Proprietors	Acres	Value
Stokes William	4933	500	Darby Cr	Thos. Sears	6	46
Shirk Susannah	4815	1380	Mill Cr	Lewelling Jones	100	475
Skidmore Isaac	4815	1380	"	Same	15	114
Skidmore Joshua	4815	1380	"	Same	47	234
Shirk John	3480	700	"	Samuel Bayley	266	2275
Steward Nathaniel	12472	1600	"	Mazy Vance	100	380
Same	3462	666	"	John Scarborough	112	692
Shirk Isaac	12388 & 2401	200	"	Shank & McClean	32	92
Saunt Isaac J.	4404	1333	"	Benj Grimes	40	114
Saucerman George	5778, 5641, 5806, 6495	1828	"	Robert Means	87	208
Spain John P.	12393, 12400, 12403, 12413	1823	Darby Cr	Rogers, M'Queen & Otter	200	618
Spain John	12282	752	"	Richard Dorsey	93	400
Spain Joseph	12282	750	"	Same	95	237
Smith Charles	3689	600	Mill Cr	Jacob Worlston	100	500
Shirk Adam	5249	400	"	Nathaniel Reed	230	2185
Shirk Simon	5249	400	"	"	20	170
Sterling Lyle	12283	1000	Darby Cr	Young Wilkinson	750	1782
Smith Wm D.	12282	750	"	Richard Dorsey	95	283
Sain Phillip	12283	1000	"	Young Wilkinson	250	654
Stickney John	12393, 12400, 12403, 12413	1823	"	Rodgers & Otter	41	117
State	3487	400	Mill Cr	William Dayerfield	755	405
State	3487	400	"	Same	252	600
State	12472	1600	"	Mazy Vance	6	35
State	5778, 5641, 5806, 6495	1828	"	Robt. Means	229	653
State	13447	455	"	Allen Latham	151	432
State	13447	455	"	Same	129	368
State	12282	750	Darby Cr	Richard C. Dorsey	95	579
State	4404	1333	Mill Cr	Benjamin Grimes	110	315
State	3443	1000	"	David Duncan	150	357
State	3443	1000	"	Same	75	200
Turner Samuel	4404	1333	Mill Cr	Benj. Grimes	138	656
Turner James	4404	1333	"	Same	24	134
Same	4404	1333	"	Same	50	143
Thomas Abel	4815	1380	"	Lewelling Jones	1	523
Thompson Andrew H.	3480	700	"	Samuel Bayley	207	1787
Tucker Benjamin	3462	666	"	John Scarborough	67 1/2	578
Same	12472	1600	"	Mazy Vance	65	247
Tobey Davids heirs	12472	1600	"	Same	30	114
Same	3462	666	"	John Scarborough	37	232
Taylor Thomas	6563, 6776	880	"	Duncan M'Arthur	160	760
Turner Aquilla	3443	1000	"	David Duncan	10	30
					4812	21016

Lands and Houses 1847

Due of 1847	Del tax 1846	Total	Remarks
		33	
		3 44	
		83	
		1 70	
		16 49	
		2 76	
		5 02	
		67	
		83	
	4 94	6 45	
		4 48	
6		2 90	
1		1 72	
		3 63	
		15 84	
		1 38	
		12 92	
		2 05	
		4 74	
		85	
		2 94	
	22 12	25 06	
		4 35	
	61 69	66 04	
		25	
	1 52	1 77	Redeemed by M'Kinnon
		4 73	
	33 82	38 55	
		3 13	
	28 76	31 89	Redeemed in state by Allan Latham
		2 67	
	16 91	18 58	Redeemed by Russel Colver
4		3 76	
	11 40	15 16	See Hamilton for sale Conn
		2 28	
	23 32	25 60	See Bill Welch for sale all to Nicholas P. Judge
		2 59	
	26 70	29 29	Redeemed by A. H. Thompson
		1 45	
	6 31	7 76	
		4 76	
		6 97	
		1 04	
		3 79	
		12 96	
	14 56	27 55	
		3 79	
		1 79	
		83	
		1 68	
		5 51	
		22	
		4812	21016

87
137

5,375 119 20 378
D. all to Alexander L. Remyan

Redeemed in state by Allan Latham

Redeemed by Russel Colver

See Hamilton for sale Conn

See Bill Welch for sale all to Nicholas P. Judge

Redeemed by A. H. Thompson

all to Leander M'Kinney

89. Liberty Township No. 7

Owners Names	No. Entry	Original quantity	Water Course	Original quantity	Acres	Value
Underwood Benj	4815*	1380	Mill Cr	Jewelling Jones	101	481
Unknown	13760	100	"	Jacob Case	100	238
Wing Alexander	3689	600	Mill Cr	Jacob Woolston	50	285
Watson Maines	5249	400	"	Nathan Reid	90	257
Same	3689	600	"	Jacob Woolston	50	262
Wheeler Nelson Marshall	12472	1600	"	Mazy Vance	16	54
Wilson James	12472	1600	"	Same	175	583
Wilson Wm J.	12472	1600	"	"	101	337
Wheeler M. J. F.	12472	1600	"	"	49	352
Wheeler Thoma	12472	1600	"	"	49	385
Watts Robert M.	12472	1600	"	"	100	280
Wood David	12393, 12400, 12403, 12413	1823	Dashy	Rodgers & others	174	827
Weatherly William	12393, 12400, 12403, 12413	1823	"	"	100	475
Weston Luther	6563, 6776	880	Mill Cr	Duncan M. Arthur	71	473
White Elisha's estate	6563, 6776	880	"	Same	170	1620
Same	5777	300	"	Robert Means	16	152
West Frederick R.	12395, 12399, 12402, 12427, 12428	523	Dashy Cr.	James Galloway	3 1/2	155
Welch John C.	4265	1333	Mill Cr.	John Holmes	84	240
					1527	7456

Total 26.132 121.059

Lands and Houses 1847

Part of 1847	Del tax 1846	Total	Remarks
3 49	5 04	8 53	
1 73	23 26	24 99	1 acre in derelict's way
1 34	7 20	8 54	5 25 a to Whitely's land top side
1 86			all R. L. Brown
1 90			all to Hezekiah Davis
39			all to Marshall Wheeler
4 23			
2 44			
2 55			
2 79			2 1/2 acres in Dup.
2 03			5, 5 1/2, 11, 11, 8 1/2 all to Abraham A. Davis
6 00	9 13	15 13	
3 44			
3 43			
11 75			
1 10			
1 12			should be 3 1/2 a Val \$179 all to settl B. Norval
1 74			

Liberty Township No. 7

Owners Names	No. Entry	Quantity	Water Course	Original Proprietors	Acres	Value
	What town	In Lots		What part		Value
Broom R. L.	Newton	11		White	38	38
Bennett Barnett	"	15		"	200	
Ballou Abigail	"	14		"	29	
Davis Heczekiah	"	1		"	570	
same	"	2		"	95	
Darrow Anson	"	17		"	190	
Darrow Alandras	"	18		"	20	
same	"	7		"	168	
Darrow Anson	"	16		"	15	
Green Theodore	"	4		"	15	
Hartshorn Putnam		22		"	15	
Raymond John		5		"	15	
same		6		"	19	
same		8		"	19	
same		9		"	19	
same		10		"	213	
same		12		"	272	
same		13		"	167	
same		21		"	15	
same		23		"	15	
Stickney John		3		"	119	
Wheeler James G.		20		"	15	
White Diantha		19		"	15	
					2,055	

Town Property 1847

Day for 1847	Del to 1846	Total	Remarks
28			
1 45	29	1 74	
21	21	42	
4 13			
67			
1 38			
15	43	58	
1 20	1 02	2 32	
11			
11			all to Andrew Newland
11			all to Samuel Maxwell for 1000 not paid
11			
14			
14			
14			
1 54			
52			all to William Sipes
1 21			
11			
11			
86			
11			
11			

91 Liberty Townships No. 7

Owners Names	Am't Charged
Brown R. L. Allman Israel	63
Bennett Barnett Avery Lewis	20
Bellon Abigail Argo David	59
Argo William	7
Brooks Charles	55
Bland Saul	68
Baughn Jeremiah	52
Baughn Wm. M.	105
Baughn Mordecai Jr.	129
Baughn Mordecai	109
Belar Wm.	45
Brake Adam	95
Brake Michael	116
Benton Hiram	103
Brown Smith	254
Baker Zebediah	35
Baker John	41
Bennett Barnett	55
Bodkin Charles	94
Baxley George W.	51
Burson John R.	178
Ballinger Samuel	62
Carter Joseph	
Carter Joseph	58
Chapman A. S.	1012
Couyill Elisha	273
Carter Israel Jr.	115
Carter Israel	85
Carter Zepheniah	43
Carter Lewis	231
Carter John	151
Carter Charles	85
Colver Rufel	199
Colver Oziias	47
Cork Chas Isaac	46
Chandler Winthrop	60
Chandler Elliott	31
Clements Ezekiel	37
Clark Asa	161
Clark Thomas	77
Clark Vansillcar	38
Capil James	138
	4663

Chartels

1847

State & other taxes	Remarks
46	
15	
43	(60) set for 46
5	
40	
(49)	2 pair
38	
75	
94	
79	
33	
69	
84	
75	
1 84	
25	
30	
40	
68	
37	
1 29	
(45)	Removal
42	1 15
7 34	
1 98	
83	
62	
31	
1 68	
1 10	
62	
1 44	
34	60
29	
44	44
23	
27	56
1 17	1 84
56	
(28)	
1 10	

Owner Names	Am't. tax
Cline Michael	98
Clouse John	24
Cook Solomon	309
Cranson George	96
Croder John	120
Core James	145
Croft Samuel	33
Dean Moses	62
Dean George	93
Dillon David	167
Dulin James R	40
Drazer George	27
Darrew Anson	1160
Devour Moses	110
Dickson John	43
Danforth David	214
Danforth Jeremiah	45
Danforth Hiram	77
Erwin Joshua	70
Echelberger Samuel	40
Flin David	147
Ford Lederal	129
Foster John	96
Fisher Lewis	90
Fennner Benjamin	43
Flin Wm M.	25
Flinn Miles	30
Green Theodorus	269
Green Theodorus for E. J. Green	200
Griffin Daniel	71
Griffin Levin	69
Griffin Leonard	74
Griffin Mary	52
Gladhill Wm	16
Gladhill Joseph	103
Garber James	25
Glaspcock Joseph A.	90
Gleason Arak	30
Garrett Noah	144
Green Robert C.	99

Am't. tax	Am't. tax	Am't. tax
71		
17	11	
24		
70		
87		
65		
24		
45		
67		
21	294	
29	54	2 Penn
20	53	
41		
80		
31		
83		
33		
56		
57		
29		2 Penn
34		
94		
26	29	2
65		
31		
18		
36		
95		
45		
52		
50		
54		
38		
12		
75		
18		
65		
22		
64		
72		

Owners Names

Am't taxed

Hutchinson Stephen R.	39
Hooze Thomas E.	92
Heminger George	176
Heminger Adair	43
Henderson James A.	57
Henderson Francis E.	73
Henderson Sarah	20
Henderson James	160
Heartshorn Putman	126
Heartshorn Sewell	111
Heix John	33
Hornbeck George	37
Hornbeck James	51
Herd Andrew	183
Herd Wallace	43
Holloway Charles	133
Hosack David	188
Hosack Charles	36
Harrington Nelson	105
Hopkins Jonathan	61
Hull George	82
Hammond Ezekiel	73
Harsha Thomas	147
Herd Thomas	67
Hamilton James	174
Herd William	55
Hathaway Rachel	122
Judy Joshua	779
Judy Nicholas	101
Judy Samuel	178
Judy Richard L.	221
Judy Jesse	189
Johnson David	128
Johnson Daniel	88
Lockwood Thomas	66
Lockwood David	93
Lockwood Walter	440
Lockwood Israel	1137
Lockwood Oliver	66
Longbony Samuel	8

5217

Am't

28		
67		
1 28		
31	48	2 Remand
41		
53		
15		
73		
91	176	2
81		
24		2
27		
37		
1 33		
31		
96		
1 36		
26		
76		
44		2
59		
53		
1 07		
50		
1 26		
40		
88		
5 65		
73		
1 29	2 01	
1 60		
1 37		
93		
64		2 Remand
48		
67		
3 19		
3 17		
44		
6		

Owners Names	And tax
Marshall Waller	95
Markes Alpheus	57
Mattox John	36
Morse Williams	64
Moore Robert	27
Miller Philip	97
McIlfish George	55
McIlroy Zachariah	88
McIlroy James	124
Miller Royl	107
Maxwell Samuel	673
Mason Matthews	80
Myntyne Elijah	178
Miller Charles	41
Norville Seth	20
Norville Rufus	18
Norville Wm	70
Norville Abram	100
Newland Andrew	67
Orrahood John	32
Orrahood James	116
Orrahood George	64
Orrahood Jacob	172
Over Benjamin	92
Phelps Elisha	28
Predmore John	101
Parker John	81
Paul David	194
Paul David J.	99
Reynard David	152
Rea Allen	214
Rea Levi	97
Rea David P.	25
Reckell John	55
Raymond Robert	92
Raymond Nathaniel	226
Raymond John	86
Robt Wm 76.	10
Robt John	107
4022	

Sum		
69		
43		2 paid
16		2 Remund
46		
20		
70		
40		
64		
90		
78		
5 02		
58	3 12	
1 29		2 Remund
30	77	
15		
13		
51		
73		
49		
23		
84		
46		
1 25		
67		
20		
73		
59		
1 41		
72		
1 10		
1 55		
70		
18		
40		
67		
1 64		
62		
7		
78		

Owner Names Amt Tax

Safford Patrick 24
 Stearns John 57
 Stewart Nathaniel 241
 Slatten Elias 27
 Shisk Hanson 67
 Shisk John 202
 Shisk Isaac 32
 Shisk Morgan 86
 Shisk Adam 164
 Smith Charles 94
 Simmons Wm R. 44
 Sault Isaac J. 41
 Sipes William 92
 Skidmore Isaac 185
 Stone Daniel G. 63

Jurner David 166
 Jurner Samuel 92
 Jurner James 136
 Thomas A. H. 91
 Thomas A. H. 97
 Thompson A. H. 146
 Tucker Benjamin Jr 59
 Tucker Benjamin Sed. 193

Underwood Benjamin 78
 Underwood Amos 33

Wheeler Ansel 87
 Wheeler Marshall B. 155
 Woods David 121
 Weston Luther 132
 Wilson James 166
 Wilson Wm J. 204
 Webster Asiah 64
 Webster Frederick 166
 Wetherby William 191

Prof

17
 65
 1 75
 21 54
 50
 74
 23
 62
 1 19
 71
 32
 30
 67
 1 34
 46 11
 1 20
 67
 99
 66
 70
 1 06
 43
 1 40
 57
 24
 65
 1 12
 88
 96
 1 20
 1 48
 44
 1 20
 1 39

2 Paid
 2 Paid
 2 Paid
 2 Paid

96 Lewellena Leesburg Township No 8

Owners Names	No. Entry	Q. Quantity	Water Course	O. Proprietors	Acres	Value
Alexander James S	803	1000	Bohes Co	William Sample	300	825
Abraham William	5506	1796	Blues Co	Andrew Mead	100	700
Broom R. L.	3692	1000	Bohes Co	St. Hrazier	10	120
Same	3693	1000	"	"	100	250
Barcus Samuel	3696	1000	"	"	147	1326
Braman Joseph	3694	1000	"	Thos. Hrazier	105	683
Baker Thomas	3694	1000	"	"	2	10
Barnett Jesse	5629, 6493	1866	Blues Co	R. Means	116	319
Bonnett Lewis	5870	1000	"	Wm B. Bunting	327	900
Bonnett Samuel	5870	1000	"	"	148	444
Bonnett John	5870	1000	"	"	148	444
Bonnett William	5870	1000	"	"	148	444
Bugley Thomas M.	5613	1000	"	Thomas Bugley	1182	4137
Brundage James	6156	250	Bohes Co	Thos. Worthington	368	920
Bedinger Daniel	5646	750	"	"	231	577
Brown S. P. G.	4404	1333	Mill Co	Benj Grimes	73	185
Birge John	6211	640	Huttons Co	James Barrett	49	123 123
Capril John	4405	1333	Mill Co	Benj Grimes	967	2660
Same	1139	750	Bohes Co	Francis Smith	80	200
Same	3693	1000	"	St. Hrazier	100	400
Cannon Morella	5586	1000	"	Robt. Means	61	183
Cannon Samuel	3686	1000	"	Thos. Hrazier	79	632
Same	6199	400	"	John Baird	100	350
Canada John	6199	400	"	Same	142	533
Same	6199	400	"	Same	142	533
Clevenger Titus	3695	1000	"	Halvay Hrazier	100	600
Carey Ephraim	3692	1000	"	Same	121	726
Cross Ambrose	5646	750	"	Thos. Worthington	213	639
Collins Matthias	5506	1796	Blues Co	Andrew Mead	175	788
Claygange James	5506	1796	"	"	100	575
Cook Wm B.	5506	1796	"	"	49	136
Crew Thomas	6033	1000	Bohes Co	John Bain	100	287
					<u>6045</u>	<u>22049</u>

Lands and Houses 1847/8

May of 1847	Del tax 1846	Total	
5 78			2
4 70			
84	69	1 53	5
1 75			
9 28			
4 78			9
7	24	31	
2 23	5 34	7 57	
6 30	15 10	21 40	
3 11			
3 11			
3 11			
28 96			2
6 44			2
4 04			2
1 30			
86			
18 66			
1 40			2
12 80			
1 28	2 82	4 10	
4 42			
2 45			
3 73	2 62	6 35	20 a to Coradon Cannon
3 73			
4 20			
5 08			
11 47			
5 22			
4 03			
95			2
2 00			2 all to Jonathan Naylor

97 Leesburg Townships No. 8

Owners Names	No Entry	Quantity	Water Course	O. Proprietor	Acres	Value
Dynes James Co	5506	1796	Blues Co	Andrew Mead	250	1269
Davis Stephen J.	6010	711	"	Benj. W. Ladd	125	531
Dial and Carnahan	3694	1000	Bohes Co	Thos. Strazier	12	244
Droomgoole Geo. Co	6031	1500	"	Edw. Droomgoole	904	2260
Duffield Sarah	4264	1333	Mill Co	John Holmes	300	725
Duncan Margaret S.	4264	1333	"	"	375	1200
Douglas Richard	829	1000	Blues Co	Thos. Bowyer	1000	2500
Dildine Richard	5269, 6493	1866	"	Robt. Means	113	452
Dilsaver William	1931	800	Huttons Co	Henry Bedinger	10	25
Evans Thomas	5506	1796	Blues Co	Andrew Mead	107	550
Fields William	5586	1000	Bohes Co	Robt. Means	89	388
Foreman Thomas	3692	1000	"	Th. Strazier	243	1318
Goodrich Henry	3693	1000	Bohes Co	Th. Strazier	100	600
Gandy Henry H.	3692	1000	"	"	245	1470
Galloway James	5386	970	"	Robert Means	1073	2683
Garrison Caspian	6010	711	Blues Co	Benj. W. Ladd	100	275
Gamble Samuel	5506	1796	"	Andrew Mead	21	95
Harriott James Co.	5629, 6483	1866	Blues Co	Robert Means	119	536
Hall Incl	5629, 6493	1866	"	"	206	567
Haslan Carter B. Shain	5870	1000	"	Wm. B. Brunting	740	2139
Hamilton John	4404	1333	Mill Co	Benj. Grimes	73	183
Hunt Alexander	3694	1000	Bohes Co	Thos. Strazier	109	707
Hoskins Richard	3694	1000	"	"	146	1132
Hoskins William	5586	1000	"	Robert Means	153	712
Hudson Benjamin	5586	1000	Bohes Co	"	61	259
Irwin James Sr.	5629, 6493	1866	Blues Co	Robert Means	113	452
Irwin James Jr.	5629, 6493	1866	"	same	65	195
John William	3693	1000	Bohes Co	Thomas Strazier	58	174
Jones Jonathan	3693	1000	"	same	100	650
					7000	24268

Sands

1847

Lot of 1847	Del lot 1846	Total	Remarks
8 88			
3 72			
1 71			
15 82			D
5 08	21 65	26 73	S 77/2 to 76 Shaw
8 46			
17 50	263 72	281 22	all to James C. Paxton 2000 to M. Wason 4000 145,40 paid in State Vol. 135,82
3 16			
18	2 21	simple lot for 41 to 46	
3 85			
2 72			
9 23			
4 20			
10 29			
18 78			
1 93			D
67			
3 75			
3 77			D
14 97			D
1 28			D
4 96			
7 92			880 to James O. Jewett
4 98			
1 81			
3 16			500 to Wm. P. Irwin
1 37	2 78	4 11	
1 22			
4 90			should be 1170 value 700 #

Owner Names	No Entry	Quantity	Water Course	D. Proprietors	Acres	Value
Riby Robert P.	3693	1000	Bokes Co.	Thos. Strazier	100	550
Rezartee Ira.	5870	1000	Blues Co.	Wm B. Dunning	50	125
Rewolton James	5506	1796	"	Andrew Mead	61	412
Rinkade James	5506	1796	"	Same	160	1160
Rerr Robert	3696	1000	Bokes Co.	Thos. Strazier	481	1924
Lemon Robert	4264	1333	Mill Co.	John Holmes	162	405
Langstaff James H.	5586	1000	Bokes Co.	Robert Means	147	625
Laughrey John	5507	390	Blues Co.	Bayler Hoile	130	520
Same	5506	1796	"	Andrew Mead	30	150
Leeper William	5506	1796	"	"	100	500
Lee Thomas	5506	1796	"	"	47	178
Lundy Benjamin	13060	100	Bokes Co.	S. H. Saunders	100	250
Lynn George A.	4264	1333	Mill Co.	John Holmes	219	700
M' Cowen Andrew	805	1000	Bokes Co.	William Sampole	144	400
M' Bratney Margaret	5886	1000	"	Robt Means	119	506
M' Allister John	3696	1000	"	Thos. Strazier	139	1077
Martin Samuel J.	3694	1000	"	"	98	635
Martin Swell's heirs	3694	1000	"	"	100	800
Masick Robert	3692	1000	"	J. Strazier	116	696
M' Neal Daniel	5629, 6493	1866	Blues Co.	Robt. Means	84	231
M' Neal John	5629, 6493	1866	"	"	32	104
M' Adow John	5629, 6493	1866	"	"	61	183
M' Glade John	5506	1796	"	Andrew Mead	63	255
M' Intyre William's heir	5506	1796	"	"	62	403
M' Allister Alexander	5506	1796	"	"	73	456
Same	14632	530	"	James Taylor	125	313
M' Adow James	14632	530	"	"	40	120
M' Lavin John	14632	530	"	"	10	30
M' Donald Alexander	4264	1333	Mill Co.	John Holmes	156	450
M' Lavin James H.	4405	1333	"	Benj. Grimes	57	143
Melick George	6211	640	Hultons Co.	James Barnett	123	369
Melick Maria's others	6211	640	"	"	127	333
M' Master James	6211	640	"	"	111	278
Moodie Virginia F.	6211	640	"	"	230	575
					3879	16356

Year of 1847	Del tax 1846	Total	Remarks
3 85	4 30	8 15	all to Isaac Lane
88			
2 88			
8 12			
13 47	31 72	46 91	1,725 11706 30a M. Wasm
2 84			2
4 38			
3 64			2
75			
2 50			
1 25			
1 75			
4 90			2
2 80	7 61	10 41	
3 54			2
7 54			
4 45			
5 60			
4 87			
1 62			2
73			2
1 28			2
1 79	3 93	5 72	50
2 82	3 65	6 47	
3 19			
2 19			
84			
21			2
6 65			2 should be 158/100 all to Mary Melkollan
1 00			
2 58			
2 34			665 11706
1 75			
4 03			2

Leesburg Township No. 8

Owners Names	No. Entry	Quantity	Water Course	O. Proprietors	Acres	Value
Newhouse John	3696	1000	Bokes Cr.	Thomas Frazier	House 79	2001 630
Near Jonathan	3694	1000	"	"	100	325
Overfield John	14632	530	Blues Cr.	James Taylor	50	150
Perry Henry	1931	800	Huttons Cr.	Henry Bedinger	56	140
Perkins Schuyler	5506	1796	Huttons Cr.	Andrew Mead	100	500
Price J. H.	5630, 6510	900	Bokes Cr.	Robert Means	1000	2500
Paul James	3402	500	Bokes Cr.	John Barnett	111	444
Pharis Martin	3693	1000	"	J. Frazier	100	550
Pollock Alexander	4405	1333	Mill Cr.	Benjamin Gunes	100	250
Phelps Levi	4405	1333	Mill Cr.	James Taylor	157	393
Same	14632	530	Blues Cr.	Galaxy Frazier	228	570
Phares Roberts heirs	3693	1000	Bokes Cr.	James Taylor	268	1016
Reed E. W. Ho.	12577	800	Blues Cr.	Leahurst Harrison	400	1100
Rittenhouse William	5629, 6493	1866	"	R. Means	150	392
Rittenhouse David W.	5629, 6493	1866	"	same	135	354
Rittenhouse Cary Ann		1866	"	same	100	262
Ross William	5505	1796	"	Andrew Mead	158	475
Ruff Martha's heirs	13708	404	"	Martha Ruff's heirs	505	1263
Richards William	5586	1000	Bokes Cr.	R. Means	104	312
Scott Norton	3694	1000	Bokes Cr.	Thomas Frazier	55	385
Smith Stephen	3696	1000	"	"	130	1040
Scott Francis	3693	1000	"	J. Frazier	105	935
Skeels Haney	3093	1000	"	"	192	1152
Scott William	14632	530	Blues Cr.	James Taylor	451	1128
Same	5506	1796	"	Andrew Mead.	103	695
Sourcign John	5506	1796	"	"	100	650
Scott Thomas	5629, 6493	1866	"	Robt. Means	150	600
Senior Godlib	5629, 6493	1866	"	"	403	1008
Smith Leonard	5629, 6493	1866	"	"	64	240
Siloto James	5507	390	"	Baylor Hill	100	450
Simpson John	5507	390	"	"	100	500
Shottles John	6010	711	"	Benj. W. Ladd	213	586
Saucerman Samuel	6010	711	"	"	213	639
					6012	20410

Lands

1847

Surf for 1847	Del tax 1846	Total	Remarks
4 41			
2 285	5 287	7 56	
1 05			
94	13 71	14 65	
3 50			
17 50			
3 11			
3 85			
1 75	5 95	7 20	
2 75			
3 97			all to Jas. A. Stuart 114a Henry Crist
7 11			
7 70			
2 74			
2 48			
1 83			
3 33			all to M. Mason 98a to J. W. Kezartee 60a to Saml. Comble
8 84			
2 18			
2 70			
7 28			
5 14			
8 06	14 44	22 50	
7 90			
4 87			
4 58			
4 20			
7 06			
1 68			
3 15			
3 50			
4 10	11 25	15 35	
4 47			

Leesburg Township No. 8

Owners Names	No. Entry	Quantity	Water Course	Original Proprietors	Acres	Value
Smith Nathan	6010	711	Blues Cr.	Benj. W. Ladd	100	275
Stiguer R. De.	12557	800	"	Co. Harrison	400	1100
Schwartz Jacob Jr	800	1000	Booker Cr.	William Sample	45	125
State	13592	666	Booker Cr.	Francis L. Short	333 1/2	1000
State	13592	666	"	"	333 1/2	1000
State	10578	200	"	A. Wolff	200	500
State	5646	750	"	Thomas Worthington	231 1/2	579
State	6033	400	"	John Baird	15	38
State	5586	1000	"	Robt. Means	72	180
State	3694	1000	"	Thomas Hrazier	69	276
State	6211	640	Hultons Cr.	James Barnett	122	305
J. Laggart & others	6540.6889	418	Hultons Cr.	J. Laggart & others	80	200
Thompson Elizabeth	4267	1333	Mill Cr.	John Holmes	162	404
Thomas Wray	5870	1000	Blues Cr.	Wm. B. Bunting	300	825
Thomas & Sterling	803	1000	Booker Cr.	William Sample	900	2470
Timberlake Richard	5646	750	"	Thos. Worthington	212 1/2	531
Hinks Thomas	3694	1000	"	Thomas Hrazier	100	625
Taylor James	1139	750	"	Francis Smith	210	525
Unknown	3692	1000	"	J. Hrazier	24	60
Vance Thomas & Mary	5586	100	"	Robt. Means	200	600
Vance Richard	6199	400	"	John Baird	77	231
Wheeler Samuel	5629.6473	1866	Blues Cr.	Robt. Means	389	1556
Same	5507	399	"	Baylor Hill	126	347
Woodruff Joshua	1139	750	Booker Cr.	Thomas Smith	381	953
Wells James S.	1139	750	"	Same	159	596
Webb Henry S.	6033	1000	"	John Baird	785	1963
Winegar David	5586	1000	"	Robert Means	138	621
Wimbush John	3691	1000	"	Henry Hrazier	1271	4450
White Isaac	3694	1000	"	"	100	700
Wood John	3692	1000	"	"	186	1209
Walter Samuel	3692	1000	"	"	123	738
Walter George	3692	1000	"	"	112	797

7467625599

Lands

1847

Stat for 1847	Del tax 1846	Total	Remarks
1 93	5 28	7 21	
7 70			
88			
7 00	51 87	58 87	
7 00	42 33	49 33	
3 50	28 45	31 91	
4 05	42 63	46 68	all to W. Wason & sale
26	2 12	2 38	Error
1 26	11 89	13 65	505. # 79.6
1 93	5 70	7 60	Redeemed all to Wm. L. Hunt.
2 14	9 60	11 74	all to A. M. Allister & sale
1 00	15 70		simple tax for 1847 to 46
2 83			
5 78			
17 29			
3 72	10 14	13 86	
4 38			
3 68			
42	1 19	1 61	all to Robert Mackill
4 20			
1 62			
10 89	21 02	31 91	should be 450 acres? see Approp book
2 43	6 67	9 10	
6 67			
4 17	7 32	11 49	
13 74			
4 35			
31 15	283 12	314 27	all to Lewis Lunsford } 386a to the Janison 96a to Wm. Jamison
4 90			
8 43			
4 47			
5 58			

Leesburg Township No. 8

Owner Names	No. Entry	Quantity	Water Course	Original Quantity	Acres	Value
Wood Bradford	3692	1000	Bokes Cr.	Fabroy Strazier	87	697
Warren Wm W.	3694	1000	"	Same	158	440
Welch Benjamin	3693	1000	"	Same	$\frac{1}{5}$	110
Same	5506	1796	Blaso Cr.	Andrew Mead	63	189
Welch David D.	5506	1796	"	Same	100	675
Wallace Cadwallader	13593	100	Bokes Cr.	Cadwallader-Wallace	100	250
					308	2361

Total 31,358 111,031

Lands

1847

tot of 1847

4 88

3 08

77

1 32

4 73

1 75

Leesburg No 8 Chattels

Owners Names	amt apptd
Abraham William	117
Abraham James K.	90
Avery Aaron J.	125
Beeman John A.	3
Bennett John	152
Borcas Samuel	207
Bennett William	113
Bennett Lewis	69
Brown Joseph	110
Brige John	61
Bell Julius A.	149
Bennett Samuel	100
Butler William	44
Baker Thomas	15
Baker Bruce L.	22
Beck Samuel	170
Couzis Samuel	30
Curry William	65
Carr John	35
Carter Samuel	120
Cary Ephram	135
Cary George W.	188
Cock Wm B.	63
Cannon Samuel	100
Clevenger Titus	124
Cluggage James	156
Collins Matthias	377
Darling Isaac	88
Davis Stephen J.	122
Dial Thomas	129
Gallison Andrew	117
Dildine Richd	123
Evans Thomas	143
Elliott Samuel	
Foreman Thomas	175
Fields William	90
Foster William	68

Ch			
	152		
	63		
	88	1202	Remnd.
	2		
	106		
	145		
	79		
	48		
	77	3	
	43		
	104		
	70		
	30	3	paid
	11		
	15		
	119		
	21		
	46		
	25	382	
	84		
	95		
	132		
	44	765	paid
	74		
	87		
	105		
	264		
	62		
	85		
	90		
	82	952	paid in full
	86	133	
	1007		
	123		
	63		
	48		

Owners Names	Am't 1847
Goodrich Robert	81
Goodrich Henry	35
Goodrich Carmi	83
Gandy Abijah	312
Gandy Henry H.	203
Gandy Lucet	95
Gandy Sheppard	38
Gamble Samuel	166
Gandy John	49
Gray Edward	15
Hooskins Richard	153
Hooskins William	44
Hunt Alexander	107
Hodges Hozekiah	56
Hudson Benjamin	44
Irwin James Jr	87
Irwin James senr.	68
Irwin William	98
Jewett Othaniel	65
John William	117
Johnson James	30
Kenady John	112
Kinkade James	218
Kirby Robert P.	216
Kirk Samuel	554
Lee Addison	139
Lee Thomas	84
Leeper William	43
Langstaff James H.	179
Langstaff John Co.	99
Langhney John	151
M'Adow Alexander	32
M'Adow Samuel	6
M'Lain John	61
M'Allister Alexander	233
M'Intyre Joseph	25
M'Adow John Co.	28

Am't				
57				
25				
58				
218				
141				
67				
27				
116				
34				
11				
107	1	27		
31				
75				
39				
31				
61				
48				
67				
46				
82				
21				
78				
153				
157				
388				
97				
59				
30				
125				
69				
106				
22				
4				
43				
163				
18				
20				

3 gone to Mexico
paid

105 Leesburg Township No. 8

Owner's Names	Amount of Money & Charities	Amount	Surplus
Maskele Robert	337	2	36
McLain Abraham	87		61
M'Allister John	255	1	79
M'Henry Robert	263	1	84
M'Adair John	130		95
M'Adair James	54		38
Martin Samuel A.	151	1	06
Melick George	123		86
M'Neal John	50		35
M'Bratney Marygold	135		95
M'Intyre Stewart	70		49
M'Master James	328	2	30
M'Allister William	176	1	23
M'Lain Stephen	9		6
M'Allister Isaac	40		28
M'Intyre Darius	20		14
Newhouse John	174	1	22
Overfield John	67		47
Pierce Benjamin	122		85
Rysan Elting J.	127		89
Richards William	126		88
Reed Clement	7		5
Shank Simon	40		28
Shank Elijah	35		25
Sanders Nancy	93		65
Siloto Schabod	35		25
Scott Charles	30		21
Simpson John	129		90
Simpson Samuel	75		53
Simpson Oliver	70		49
Smith Stephen	545	3	82
Siloto James	125		85
S Keels Harvey	156	1	09
Scott Thomas	132		92
Scott Norton	81		57
Saucerman Samuel	87		61
Spence Levi	56		39
Scott Wm senr	203	1	42

Chattels 1847

Owner's Names	Amount	Surplus
Scott Wm Jr	40	28
Shroyer George	33	23
Scott James Senr	166	1.16
Scott Francis Jr	48	34
Janks Thomas J.	6	4
Janks Thomas	72	50
Janks Samuel H.	80	56
Vance Thomas	65	46
Vance Richard	58	41
Vance James	58	41
Walters Samuel	219	1.53
Walker George	329	2.30
Wood John	327	2.29
Wood Bradford	172	1.20
Wood Ingham	89	62
Wells James J.	383	2.68
Westenhaver Jacob	155	1.09
Wheeler Samuel	177	1.24
Winegar David	144	1.00
White June	102	71
Winegar Henry	57	40
Wood Benjamin	195	1.37
Wigle Robert	92	64
Welch Benjamin	75	53
Welch David Jr.	207	1.45
Wigle Archibald	158	1.11
Welch James M.	183	1.28
Winegar Peter	50	35
Wheeler John	20	14
Doane Isaac	249	2.44

3.55 for 1840

to 11 28 25

35 14

Allen Township No 9

Owners Names	No. Entry	Quantity	Water Course	Original Proprietor	Acres	Value
Andus William	4812	83 1/2	Darby	Benjamin Boisac	183	670
Asher William	3681	1000	"	Lucas Sullivant	100	665
Same	3163	800	"	Richard Stephenson	50	570
Allen Isaac	2669, 2980	1800	"	Gregory & Stephenson	82	624
Asher John	3163	800	"	Richard Stephenson	53	675
Bales Wm L.	3163	800	"	Richard Stephenson	145	2530
Burroughs David	3749	600	"	James Colman	100	285
Same	2980	800	"	John M. Gregory	86	552
Broderick Isaac	2669	1000	"	Richard Stephenson	66	500
Beltz Frederick	102	740	"	Henry Whiting	40	1325
Burrows Mary	2833, 3681	2000	"	Manifold & Sullivant	38	322
Casil Wm	2833	1000	"	Peter Manifold	125	1070
Coolidge James F.	9796	200	"	Walter Dunn	14	133
Same	2979	1300	"	L Sullivant	121	1732
Coolidge George W.	2979	1300	"	Same	60	428
Coe Daniel	2979	1300	"	Same	235	2680
Same	9796	200	"	Walter Dunn	117	1445
Same	9796	200	"	Same	92	1049
Cochran James heirs	3565	500	"	Dunn & Haines	109	1086
Same	7822	3880	"	Anthony Walk	7	67
Crang E. W.	2833, 3681	2000	"	Manifold & Sullivant	125	1960
Same	158	1200	"	Charles Simms	53 1/2	153
Caldwell John	7022	866	"	Miss Haggan	566	1350
Carpenter George	2980	800	"	John M. Gregory	95	588
Clark Caleb	2833	1000	"	Peter Manifold	50	475
Cline Jacob	158	1200	"	Charles Simms	275	1307
Clark N. G.	2833	1000	"	P. Manifold	1 1/2	100
Coe Daniel	9796	200	"	Walter Dunn	6	1045 1/2
Clark Angus	2833	1000	"	P. Manifold	102	575
Cooksey Daniel	102	740	"	Henry Whiting	78	750
Dynes James C.	2983	1000	"	Andrew Osborne	299	2500
Same	2983	1000	"	Same	114 1/2	1000
Dynes & Stillings	2979	1300	"	Lucas Sullivant	50	265

2510 28486

Lands

Just of 1847	Deb 1846	Total	Remarks
5 66			40 a to David M'Colloch
4 32			
3 71			
4 06			
4 41			
16 44			
1 85			
3 59			
3 25			
8 94			
2 09	3 43	5 52	
6 96			
86			
1 11 26			
2 13			
17 42			
9 39			
6 82			
6 73			
44			
12 74			
99			
8 78	35 39	44 17	60 a J.S. Alexander Tax sale
3 82			
3 09			
8 50			78 a to Edmund Skotoc { 50 a to Isaac Cline from Isaac to Joseph Brown
65			
6 77	4 01	10 80	
3 74			
4 88			
16 25			
6 50			
1 75			

Allen Township No. 9

Owners Names	No. Entry	Quantity	Water Course	Original Proprietors	Acres	Value
Dawson John	2981	1000	Darby	Andrew Torborne	121	920
Durrin Elizabeth	2833	1000	"	Peter Manniford	2	75
Epps William	12081, 12740	82	"	Dunn & Clark	48	964
Edwards Frederick	3152	200	"	William Coaster	262	750
Ellis and Allen	3151	1000	"	Same	1000	2850
Epps John	2833	1000	"	P. Manniford	100	760
Fish John	2981	1000	"	Andrew Torborne	247	1643
Kindley James	2979	1300	"	L. Sullivan	307	2151
Kord Grief	158	1200	"	Charles Simms	53	202
Kell Joseph	1502	300	"	James Denny	120	912
Galloway James	15309	260	"	James Galloway	260	780
Garwood Nimrod	2669	1000	"	Richard Stephenson	54	740
Gabriel William Jr.	2979	1300	"	Lucas Sullivan	260	3686
Holycross Elbert	102	740	"	Henry Whiting	8	38 38
Holycross Daniel	102	740	"	Same	28	215 215
Holycross William Sen.	158	1200	"	Charles Simms	57	217
Holycross John	158	1200	"	Same	25	77 77
Haines William W.	3749	600	"	James Coleman	15	95 95
Same	3681	1000	"	L. Sullivan	100	1406
Same	12308	1000	"	Mary Vance	107	300
Huffman Kendall	3749	600	"	James Coleman	100	295 285
Holycross Wm Jr.	2833	1000	"	Peter Manniford	100	855 855
Holycross Abraham	2833	1000	"	Same	146	1320
Hoale R. R.	2875, 2980	1800	"	Wallace Gregory	165	1570 1570
Hoale Leonard W.	2875, 2980	1800	"	Same	149	1000 1000
Huff William	2983	1000	"	Andrew Torborne	111	1245 1245
Same	2981	1000	"	Same	124	648 648
Hoale Alfred	2979	1300	"	L. Sullivan	60	456 456
Herbert Elijah	2979	1300	"	Same	150	1000 1000

4349 27200

Lands

1847

Year of 1847	Del Sur 1846	Total	Remarks
5 98			
49			
6 27			30a to Richard Epps
4 88			
18 69			
4 94			
10 68			
13 98			
1 31			
5 93			
5 07			
4 81			
23 96			
25			
1 40			
1 41			
50			
62			
9 14			
1 95			
1 85			
5 56			
8 58			
10 20			
6 50			all to A. Coolidge
8 09			
4 21			
2 96			
6 50			

108 Allen Township No. 9

Owner Name	No. Entry	Quantity	Water Course	Original Proprietor	Acres	Value
Inskip William Sen	3681	1000	Darby	L. Sullivan	120	1030
Inskip Wm's heirs	3681	1000	"	Same	100	1406
Johnson Ira C.	2833	1000	"	P. Manniford	20	190
Johnson John	3741	100	"	James Wilson	100	452
Kendrick & Maysie	4073	666	"	E. Nickman	845	2810
Kennedy James	158	1200	"	Charles Simms	58	304
Leonard Abraham	3742	200	"	James Wilson	146	521
Maysie Henry		40	"	Henry Maysie	40	120
Same	7022	866	"	Rice Haggard	1154	3292
Same	14602	25	"	Henry Maysie	40	114
Moore William	3681, 3749	1600	"	Sullivan & Holman	50	428
Morse Enoch	3681, 3749	1600	"	Same	128	2256
M. Clung Isaac	2833	1000	"	Peter Manniford	100	1476
Milligan John	2833	1000	"	Same	121	1440
Milligan Samuel	2833	1000	"	Same	78	1000
Mitchell Dixon	8565	500	"	Dunn & Haines	56	620
Maash Samuel	2669	1000	"	Richard Stephenson	82 1/2	722
Moncure Henry W.	5728	1567	Mill Creek	Robert Means	1814	6030
Morse Charles	3163	800	Darby	Rich. Stephenson	58	662
Owen Hiram	158	1200	Darby	Charles Simms	53	154
Power James	2979	1300	"	L. Sullivan	32	365
Phelps Sylvester	2669	1000	"	Rich. Stephenson	69	531
Poland Roger	3742	200	"	James Wilson	53 1/2	473
Same	2875, 2980	1800	"	Gregory & Wallace	57	393
Prack Jacob	3749	600	"	James Coleman	52	297
Poland Samuel	2980	800	"	John M. Gregory	97	600
Poland James	2980	800	"	"	99	590
Poland John	2981	1000	"	Andrew Fortom	129	736
Pile William J.	158	1200	"	Charles Simms	604	1725
Praver John	2983	1000	"	Andrew Fortom	32	279
Praver John Jr.	2983	1000	"	Same	73	625

6421 31521

Lands

1847

Year of 1847	Del Tax 1846	Total	Remarks
6 70			
9 14			
1 24	1 95	3 19	all to R. S. Maynard
2 94			
18 27	50 96	69 23	Lies in Paris
1 98			
3 39			
78			\$
21 39			\$
74			\$
2 78	4 24	7 02	\$
14 66			
9 59			
9 36			
6 50			
4 03			
4 69			
39 21			Lies in Paris
4 30			
1 00			
1 10			
3 45			
3 07			
2 55			
1 23			
3 90			
3 84			
4 78			
11 21			
1 81			
4 06			

Allen Township No. 9

Owners Names	No. Entry	Quantity	Water Course	Original Proprietors	Acres	Value
Reed James C	6295	120	Darby	Myrtle Bailey	100	665
Rose Warren	3697	100	"	George M. Credie	100	238
Reed James C.	2985	1000	"	Andrew Torborne	15	57
Rice Jason	2983	1000	"	"	116	772
Reed Vandiver	2979	1300	"	Lucas Sullivant	83	868
Spain Edwin	4812	833	"	Benj. Boisseau	117	556
Spain Stephen	4812	833	"	"	138	427
Spain Orville J.	4812	833	"	"	100	475
Spain Abraham	4812	833	"	"	113	380
Spain Willis	4812	833	"	"	450	1651
Spain Paschal	3681	1000	"	Lucas Sullivant	28	242
Spain Sanford W.	3681	1000	"	"	31	240
Spain Daniel W.	3681	1000	"	"	29	240
Spain Clement	3681	1000	"	"	38	127
Spain Levi E.	3681	1000	"	"	38	127
Sterling Lyne	3681	1000	"	"	144	1100
same	3156	200	"	Henry Baumgartner	209	900
same	2875	1000	"	Samuel Wallace	669	2225
Sterling Kirby	2981	1000	"	Andrew Torborne	134	445
same	3748	200	"	Lucas Sullivant	200	570
Smiths Neale	158	1200	"	Charles Simms	50	238
Shepard A. J.	4880	250	"	John Hoays	250	1200
Sprague N. W.	2598	100	"	John Hoffertine	100	285
Sullivant Lucas' heirs	3749	600	"	James Coleman	285	718
same	2669	1000	"	Richard Stephenson	90	550
same	2993	1000	"	And. Torborne	100	285
same	3241	200	"	Obadiah Harrison	200	570
Stellings Thomas	2983	1000	"	And. Torborne	87	990
Stellings James	2983	1000	"	same	143	1730
same	2979	1300	"	L. Sullivant	6	69
same	2875	1000	"	Saml. Wallace	64	365
Spain John P.	2981	1000	"	And. Torborne	131	685
Stokes John W.	4606	320	"	John Gratten	83	512
Stewart James	5740, 6299	720	"	James Cropper	153	945
Stokes Matlock	4933	500	"	Wm. Sears	110	827
Stellings Alexander	1502	300	"	James Denny	71 1/2	544
Sterling Lyne	3752	100	"	George Custard	100	438
same	3681, 3749	1600	"	Sullivant & Coleman	100	570
Sears John	1208, 12740	82	"	Duson & Clarke	5	40

495023666

Lands

1847

Year of 1847	Del tax 1846	Total	Remarks
4 32			
1 55			
37			
5 02			
5 64			
3 61			
2 78			
3 09	6 69	9 78	25 a M. Warren tax sold all to Joseph Spain
2 47			
10 73			
1 57			
1 56			
1 56			
83			
83			
7 15			should be 149 a all to Wm. Credie from interest to the full of Spain 6 3/4 a
4 45			
14 46			
2 76	8 96	11 72	20 a to J. S. Alexander tax sale
3 71			100 a to David Neal
1 55			all to Thomas Biggs
7 80			
1 85			
4 67			
3 58			
1 85			
3 71			
6 44			
11 25			
45			
2 37			
4 45			
3 33			3 a to Samuel Scott but should be 6 1/2 a part in log
6 14			
5 38			
3 54			all to E. W. Snodgrass
2 85			
3 71			
2 6			

Allen Township No. 9

Owners Names	No. Entry	Q. Quantity	Water Course	Original Proprietor	Acres	Value
State	3749	600	Darby	James Coleman	48	137
State	2979	1300	"	Lucas Sullivant	216	1130
State	3749	600	"	James Coleman	100	285
Lyle Edward	2669	1000	"	Richard Stephenson	114	1085
Thomas Wray	2981	1000	"	Andrew Osborne	188	626
Hallet Isaac	2875, 2980	1800	"	Joseph Spencer	141	938
Unknown	3749	600	"	Jas. Coleman Father	122	350
Vickers Benjamin	3681	1000	"	Lucas Sullivant	96	1174
Vance Robert J.	12308	1000	"	Mary Vance	894	2366
Williams A. A.	2875, 2980	1800	"	Wallace Gregory	204	1265
Wilson Alvin	2875	800	"	Samuel Wallace	70	466
Wood Luther	2669	1000	"	Richard Stephenson	180	1980
Wilber James	2980	800	"	John M. Gregory	110	836
Watson Wm M.	5740, 6299	720	"	James Cooper	50	203
Wood Kingsley L.	2980	800	"	John M. Gregory	6	57
Wason James	2669	1000	"	Richard Stephenson	139	1420
		See Union Sp.				

2356 13968

Total 21,819 125,246

Lands

1847

Year of 1847	Del Tax 1846	Total	Remarks
	88 7 10	7 98	
7 35	32 72	40 07	should be 145 a to C. Willie value 759
1 85	16 11	17 96	
7 20			+
4 07			+
6 33			108 1/2 a to James Stillings
2 27			+
7 63			+
15 38			107 acres to William W. Haines
13 34			
8 22			not on duplicate 1847
3 03			
12 87			
5 43			
1 69			
9 23			

Owners Names	Total Value
Allen Isaac	47
Asher David	139
Broderick Isaac Jr.	70
Bules William	177
Broderick Isaac	272
Betsy Adam	113
Betty Bernard	49
Burrows Mary	13
Betty Andrew	267
Burrows Wm	8
Briggs James	68
Blair Peter	194
Cooldige Ai	283
Coe Daniel	900
Cohen Eliza	207
Crary E.W.	179
Carpenter George	73
Cooldige Washington	137
Cline Jacob Senr.	112
Cooldige James Jr.	632
Clark Caleb	298
Cooper James	30
Clayton Stephen	48
Clark Nehemiah G.	50
Crary Sarah A	507
Cline Isaac	58
Dull Henry	149
Dodds John	91
Danson John	127
Dunlap Joseph Senr.	9
Dunlap Robert	49
Dunlap Joseph Jr.	76
Dawson James	73
Danson Joseph	30
Dural Thomas	407
Decker Elisha	20
Epps Thomas	39
Epps Hamilton	36
Epps John	54

Val			
31			
90			
46			
1 15			
1 44			
73			
32			
8	8		
1 74			
5	11		
44			
1 26			2 paid
1 84			
5 85			
2 00			
1 16			
47			
88			
73			
4 11			
1 94			
20	19		2 paid
31	37		2 paid
33			
3 30			
38	40		3
97			
59			
83			
6	8		
31			2 paid
49			
47			
20			
2 65			
13			2 paid
25			
23			
35			

Owners Names	Total Value
Epps Richard	73
Emberson Thomas	33
Emberson Franklin	29
Emberson Thomas Jr.	35
Epps Joshua S.	30
Eaton Joshua	75
Ellsworth Thomas	33
Fish Orsamus	60
Fish John	201
Filler George	166
Ford Grief	55
Findley James	674
Fell Joseph	50
Gabriel John William	212
Goubb Christopher	96
Good John H.	40
Hale Reuben	45
Haines Wm W.	282
Hale Olford	229
Holycrop Abraham	195
Huff William	200
Hale Samuel	100
Holycrop Wm Senr.	20
Huffman William	41
Hale Leonard	540
Hale Jonas	115
Holycrop Wm Jr.	125
Holycrop John	74
Hains Oliver P.	25
Hains Richard No.	18
Harbert Elijah	159
Hutkinson A.	56
Inskaps Wms heirs	309
Inskaps Wm Jr.	115
Inskaps Edward	128
Johnson Joseph	1012

Prof		
47		
21	28	2 paid in full
19		
23		3 paid
20		
49		
21		2 paid
39		
1 31		
1 08		
36		
4 38		
33		
1 38		
62		
26		2 paid
29		2 paid
5 08		
1 49		
1 27		
1 30		
65		
13		
27		
3 51		
75		
81		
48		
16		2 paid
12		
103		
36		
2 01		
75		
83		
6 58		

Owners Names	Value
Kennedy James	54
Kerr John	60
Long Thomas	75
Leonard Abraham	105
Lathrop Levi	22
Lot Leonard	20
Moore William Senr	96
Moore William Jr	29
Morse Enoch	831
Marsh Samuel	157
M'Williams Nathan	117
Mitchell Dixon	760
Millican Samuel	200
M'Clung Isaac	212
Morse William Senr	61
Mulligan John	101
M'Callough David	78
Moore Joseph	35
Moore James	20
Nash Edward	31
Owen Hiram	84
Osborn David	142
Oliphant A.	78
Organ John	15
Poland Roger	239
Poland Samuel	132
Poland James	156
Poland John B	210
Power John	186
Peaver John Senr	80
Peaver John Jr	192
Powers James	98
Peack Jacob	57
Reed Vandiver	54
Reed James G.	71
Reed Thomas	47
Rice Squire	154

Tax		
35		
39		
49		
68		
15	33	Remaind
13	55 & p 46	paid
62		paid
19		Re
5 40		
1 02		
76		
4 24		
1 30		
1 38		
40	38	
66		
51		
23		
13		Remaind
20		
55		
92		
51	95 & p 46	
10		paid
1 55		
86		
1 01		
1 37		
1 21		
52		
1 25		
64		
37		
35		
46		
31	28	
1 00		

Allen Township No. 9

Owners Names	Value
Reed Richard	25
Reed William	42
Spain Isaiah	25
Spain Daniel W	86
Spain Robert	72
Spain James B	43
Spain Pascal	14
Spain Edwin	186
Spain William	50
Spain Sanford W.	81
Spain Henry W	154
Spain Jefferson	57
Spain Albert	37
Spain Philander	35
Smith Noah	96
Stokes Matlock	140
Stellings James	336
Stewart James	162
Stellings Thomas	291
Stokes John W.	68
Spain Cleminis	47
Smith James	15
Smith William	5
Taylor Edward	172
Tobitt Isaac	150
Vickers Benjamin	155
Smith Jeremiah	25
Smuffin Levi	142
Sketoe E.V.	103
Woods Ralph	75
Wood Luther	206
Wilcox James	215
Willer Christy	122
Williamus Amos A.	148
Wells Samuel	57
Wallace Richard	137
Wells Richard	35
Wood H. S.	98

Chattels 1847

Year			
16			2
25			
16			
50	55		
47			
28			
17	86		
121			
33	59		2 paid
53			
100			
37			
24	39		2 paid
23	26		
62			
91			
218			
105			
189			
44			
31			
10			2 paid
3			2
112			
98			2
101			
16			
92			
67			
49			2 paid
134			
140			
79			
96			
37			
88			
23			
64			

Owner Names

Value
\$

Wood Wm G
Whitman Solomon
Watson Wm M.

112
355
55

Int.

73
31
36

Shaw

117 Jackson Township No. 10

Owners Names	No Entry	Quantity	Water Course	Orig. Proprietor	Acres	Value
Ayres Samuel	9942	277	Rush Cr.	Mary Carrington	70	233
same	9942	277	"	same	13	43
Andrews Hiram	9897	833 3/4	"	Bylton Mason	80	595
Bayley Edward	12188	509	"	Col. Carrington	100	428
Baldwin John	9943	388	"	James Taylor	75	535
Baldwin Francis	9943	388	"	"	100	620
same	110998	13766	"	Allen Latham	92	402
Bowen Jesse	110998	13766	"	"	150	430
same	9863	200	"	Woodside & Co.	200	460
Blue Michael	9922	1000	"	Blackwell & Taylor	153	1310
Blue John M.	9922	1000	"	"	100	785
Bennett Levi	9922	1000	"	"	57	271
Bennett Simon	9897	1000	"	Mason & Swan	180	945
Brown R. L.	10704 & 10705	2000	"	Joshua Gist	100	238
Baldwin Thomas	9922	1000	"	Blackwell & Taylor	3	34
Bennett Elijah	9897	1000	"	Mason & Swan	50	238
Chapman Jason	9921	600	"	George Weedon	134	950
Chapman John	9921	600	"	"	506	1600
Carter Warret C.	9921	600	"	"	44	80
Carter Benjamin	9921	600	"	"	43	317
same	9897	1000	"	Mason & Swan	160	1180
Cheney Thomas	9897	1000	"	"	145	725
Cheney John	9922	1000	"	Blackwell & Taylor	78	594
Cheney Francis C.	9922	1000	"	"	20	86
Chapman Thomas	9922	1000	"	"	11	126
Carr David	9922	1000	"	"	105	795
Chilton Mark A.	9922	1000	"	"	159	417
Cherry George W.	9922	1000	"	"	1	6
Corwin Samuel	10240	3565	Scioto	Cadwalader Wallace	100	210
Cookes Lewis	9943	888	Rush Cr.	James Taylor	48 1/2	254
Corwin John W.	10240	3565	Scioto	Cadwalader Wallace	234	490
Corwin George	10240	3565	"	"	45	95
Carron Ann D.	9922	1000	Rush Cr.	Blackwell & Taylor	3/4	9
Deek Michael	9943	1000	"	Singleton & Taylor	100	525
Drummond R. S.	9898	1000	"	Shelton & Swan	200	570
Derringer Henry	9569	500	"	M. W. Scott	500	1070

4104 19394

Lands 1847

Day of 1847	Del. by 1846	Settled	Remarks
1	1 81		
	33		
	4 61		
4	3 32		
1	4 15		
	4 81		
	3 12		
	3 33		
	3 57		
	10 15		
	6 08		
	2 10		
	7 32		
	1 84		
	26		
	1 84		
	7 36		
	12 40		
	62	2 22	2 84
	2 46		5 all to Galatin Sprague taxes
	9 15		
	5 62		
	4 60		
	67		all to John P. Stout
	98		
	6 16		
	3 23		
	5		
	1 63		
	1 97		
	3 80		
	74		
	7		
	4 07		all to Henry Baldwin
	4 42		
	8 39		Joshua M. Heat protests against against this land being transferred from his name

Owners Names	No Entry	Quantity	Water Course	O. Proprietors	Acres	Value
Evans John	10704, 10705	2000	Scioto	Joshua Guist	1114	2381
Eckert Lemert	9899	1000	Rush Co.	Mason Swan	80	570
Freeman George W.	9828	1000	"	Gholson & Swan	600	1425
Fiber A. A.	10408	1000	Scioto	N. Sawyer	80	266
Fisher Philip	10408	1000	"	"	80	266
Gregory James S	9940	400	Rush Co.	Edward Smith	400	912
Same	11043	200	"	Robert C. Prince	400	950
Galloway James	10127	100	"	William Hook	100	190
Same	10125	200	"	Sauney Whistler	200	380
Hinkle Peter	10123	200	"	Alexander Drummond	200	356
Jones David	9921	600	"	George Weedon	30	129
Kelburne George	9921	600	"	Geo Weedon	61	116
Keeler Horiam	10124	200	"	John Welch	200	713
Lophheart William	9943	1000	"	Singleton & Taylor	100	361
Latham Allen	11099, 13766	233	Scioto	Allen Latham	150	285
Lampshire Pierce	9922	1000	Rush Co.	Blackwell & Taylor	11	126
Latham Allan	9900	1000	Scioto	James Neilson	200	420
Merritt Samuel	9919	1000	Rush Co.	Thomas Miller	25	392
Morr Harvey	9921	600	"	George Weedon	140	1035
Neilson Hall	9900	1000	Scioto	James Neilson	100	210
Price John	9942	277	Rush Co.	Mayo Carrington	119	1140
Same	9922	1000	"	Blackwell & Taylor	50	215
Price Harvey	9922	1000	"	"	50	238
Same	9922	1000	"	"	50	620

4643 13968

State and Townships				Remarks
1	18 45			
2	4 42			
	11 04			
	2 06	2 84	4 90	
	2 06	2 84	4 90	
	7 07			
	7 36			
	1 47			
	2 95			
	2 76			
	1 00			
	90	2 63	3 53	
	5 53	9 05	14 58	
	2 80			
	2 21			
	98			
	3 26			
	3 04			
	8 12			
	1 63			
	8 84			
	1 67			
	1 84			
	4 81			

2/2 to Joshua M Lampshire

Jackson Township No 10

Owner's Name	No. Entry	Quantity	Water Course	C. Proprietors	Acres	Value
Reed Jacob	9899	1000	Rush Cr	Mason & Swan	150	1104
Randall Tabb	9922	1000	"	Blackwell & Taylor	4	42
Samuels Samuel R.	9942	277	"	Mayo Carrington	100	737
Samuels James	9942	277	"	"	85	710
Sinclair John	9901.10780	1300	"	Edward Stubblefield	1300	3100
Swan James	9899	166 2/3	"	John Swan	183 1/2	490
Same	9941	206 2/3	"	Phineas Sanbourne	115	300
Same	9920	1000	"	John Swan	1000	3250
Same	9898	200	"	"	200	570
Sterling Lyne	10704.10705	2000	Scioto	Joshua Gist	285	585
Scott John C.	10704.10705	2000	"	"	142	350
Same	3473	400	Rush Cr	John Williams	100	238
State	10952	100	Rush Cr.	Henry Patton	100	190
State	9919	1000	"	Thomas Miller	100	333
State	10196	100	"	Lewis Fox	100	190
State	9943	1000	"	Singleton & Taylor	100	523
Temple Joseph	9919	1000	"	Thomas Miller	75	321
Temple Abraham	9919	1000	"	"	50	168
Thomas Wray	9919	1000	"	"	50	143
Thomas Kendall	10408	1000	"	Nathaniel Sawyer	782	1675
Taylor James	9942	471	"	Carrington & Peepel	403	1055
Same	9941	466	"	Mis Sanbourne	677	1660
Same	14559	49	"	James Taylor	57	260
Unknown	9944	1000	"	E. Porterfield	382	812
same	10240	3565	Scioto R.	Cadwalader Wallace	183	383
same	3473	400	Rush Cr	John Williams	300	715
same	9900	1000	Scioto	James Wilson	150	314
Same	10051	1000	Rush Cr.	Browman	44	105
Watkins Joseph S.	9919	1000	Rush Cr	Thomas Miller	607	1400
Same	14294	75	"	Joseph S. Watkins	100	190
Same	12188	509	"	Charles Harrison	450	1655
White Albert R.	9921	400	"	Nathaniel Triplett	100	190
Same	9922	1000	"	Blackwell & Taylor	66	440
Welch David	9922	1000	"	"	3 1/2	27
Welch Dennis	9922	1000	"	"	20	100
Wallace Cadwallader	10704.10705	2000	Scioto R.	Joshua Gist	158	365

8722 24690

Lands

1847

State	Del. tax 1846	Total	Remarks
8 56			75 a to A. S. Marshon
33			
5 71			
5 50			
24 03	52 36	76 39	
3 80			
2 33			
25 19			
4 42			
4 53			
2 71			
1 84			
1 47	6 88	8 35	Sold to John Cooper & W. B. Allison
2 58	7 43	10 01	Redeemed by John Temples heirs
1 47	33 10	34 57	Sold to R. L. Brown
4 05	7 43	11 48	Redeemed by E. A. Grant
2 49			
1 30			all to James Stout
1 11			
12 98			
8 18			
12 87			
2 02			
6 29			
2 97			
5 54			
2 43			
81			
10 85			should be all to Levin H. Coe
1 47	7 41	8 88	Del. on 25 for 1844 to 46
12 83			should be 500 a all to Levin H. Coe
1 47			all to John Price
3 41			all to John Chapman
21			
78			
2 83			

Value 17,669 value 56027

Owner's Names	Wharton In Lch	Whart part	Value
Baldwin Francis	Essex		6
"			22
#. Buzzep Belea			8
Baldwin James			14
"			14
#. Brooks John P.			13
#. Baldwin John			27
Broom R. L.			9
#. "			23
#. Cheney John			4
"			11
#. "			18
"			25
"			12
"			29
#. "			28
"			35
Carter Benjamin			33
Chapman Thomas			15
Cannon Ann Dorothy			1
Lampson Pierce			17
#. "			20
#. "			21
"			24
"			34
M. Bratney Samuel			3
Moore Hanev			36
Myers C			38
Randall Labor			2
"			39
"			4
"			40
"			37
#. Sloan Thomas M.			31
#. State			26
Tombinson Williams			10
Welch David			30
"			32

State & ch. taxes	Delinquent	Remarks
5		
6		
6		all to James Stout #
23		
120		
4		
29		all to James Stout #
5	13	18
7		all to James Stout #
5		
12		all to James Stout #
5		all to James Stout #
9		all to Thomas Baldwin #
12		all to John P. Stout #
15		
15		all to James Stout #
5		
15		
3		
5		
3		
8		
6		all both to Thomas Baldwin #
7		
6		all to David Welch #
5		
6		
8		
7		all to John P. Stout #
5		
6		
6		
6		
3		
8		
7	35	42
23	13	36
12		
8		
		all to Thos. B. Partridge all; Proj. J. Rose # Redeemed by David Welch #

121 Jackson Township No. 10 Chattel

Owners Names	Value
Andrews Thomas	50
Andrews Hiram	88
Andrew John	51
Baldwin John B.	60
Baldwin Thomas	96
Baily Edward	48
Benedict John B.	97
Baldwin John	237
Bowen Jefe	93
Bennett Henry	110
Baldwin Francis	285
Blue Michael	302
Bell Jefe	147
Baldwin Henry	526
Bradshaw Benjamin	83
Bennett Levi	61
Blue Manook	46
Bennett Elijah	22
Blue John M.	50
Bell William	52
Blue Adam	68
Bridge Thomas W.	48
Blue John M. Jr.	84
Bennett Simon	35
Bennett Julius	35
Carter Cyrus	55
Crouse Charles	20
Carter Benjamin	121
Carter Warrett O.	169
Cannon Joseph	104
Cheney Thomas	257
Carr David	175
Cheney Francis O.	100
Chapman Jason	323
Chapman Thomas	69
Cheney John	152
Coffman Martin	78
Carter Ebenezer O.	55
Dixon John	94

Sept

39
68
40
47
75
37
75
184
72
85
221
234
114
408
64
47
36
17
39
40
53
37
65
27
27
43
16
94
131
81
200
136
78
250
45
118
66
43
73

found

found

found

found

52

Jackson Township No. 10

Owners Names	Value
Eckert Lemont	114
Hinkle Peter	106
Henning Wm R.	158
Jones David	76
Jones Solomon	17
Keeler Hiram	103
Littleton John B.	68
M'Waid Samuel	40
Morre Samuel Harvey	763
Mather Harvey	77
Merritt Samuel	145
Mershon Asahel	225
Price John	234
Price Harvey	192
Psppers Zachar	53
Reed Jacob	149
Reed Jacob & Co.	1700
Roberts James	263
Randall Yabor	20
Schisler William	40
Saunders James	127
Saunders Samuel R.	163
Stout John P.	140
Stout James	863
Tomlinson William	75
Temple Joseph	130
Temple Jane	22
Temple Thomas Ad.	40
Welch David	30
White Albert R.	189

Chattel

Tax	
88	
82	
122	
59	
13	2
80	2
53	
31	2
591	
60	
112	
175	
181	
149	
41	2 paid
116	
1528	
204	
16	
31	2 paid
98	
126	
109	
669	
58	2
100	
17	
31	2
23	
147	

York Townships (No 11)

Owners Names	No. Entry	Quantity	Water course	Original Proprietors	Acres	Value
Allen Edward J.	2982	1000	Bokes Co	Andrew Lockorn	71	236
Atkinson Ralph	2982	1000	"	"	121	374
Adams Charles	5387	1000	"	R. Means	358	765
Ashdill John	5387	1000	"	"	174	500
Alexander James S.	5387	1000	"	"	50	148
Same	3468	889	"	John Bowen	58	607
Beal Hiram	3468	889	"	John Bowen	84	241
Same	3288	1000	"	Buxley & Merryman	128	330
Buxley George	3288	1000	"	"	500	1170
Buxley George W	3288	1000	"	"	50	132
Bolenbaugh Jacob	12124	904	Hutton Co	Stephenson & Holt	100	452
Brooks A. James	5289	1000	Bokes Co	Thomas Sawyer	100	452
Brooks James W.	5289	1000	"	"	100	243
Brooks Joseph V.	5289	1000	"	"	68	162
Brooks Robert G.	5289	1000	"	"	68	162
Beal Jeremiah	3469	889	"	John Bowen	98	373
Butterfield Thomas	3469	889	"	"	150	360
Brisken Andrew	3469	889	"	"	55	195
Same	3469	889	"	"	40	67
Barkdull Robert	3469	889	"	"	25	72
Barkdull John	3469	889	"	"	26	75
Bennett Charles	3469	889	"	"	25	77
Bennett James C.	3469	889	"	"	25	77
Beal William	3469	889	"	"	6	12
Brown Adam	2982	1000	"	Andrew Lockorn	121	345
Brown Smith	5635	1200	"	James Gilmore	100	214
Brooks Lemah	3234	1000	"	Buxley & Merryman	65	171
Barklett George	3235	1000	"	"	315	910
Baldwin David	2832	1000	"	Peter Manniford	100	285
Same	2832	1000	"	"	4 3/4	20
Chapman Eunice	5635	1200	Bokes Co	James Gilmore	500	950
Cork George	3470	889	"	John Bowen	76	235
Cork John's heirs	3470	889	"	"	108	411
Cross Thomas S.	12124	904	Hutton Co	Stephenson & Holt	100	333
Balill John C	7869	800	"	John Gibson	198	1200
Bahill David	7869	800	"	"	109	260

4276/2590

Lands

State Taxes	Del tax 1846	Total	Remarks
1 83			
2 90			
5 93	21 81	27 74	
3 88			
1 15			
4 70			
1 86			
2 56	7 62	10 18	50 a to Robert W. Davis
9 22			
1 02			
3 50			
3 50			
1 88			
1 26	2 67	3 93	
1 26			
2 89			
2 70			
1 36			
52	1 70	2 22	all to John Johnson
56			
58			
60			
60			
9			5 a to Mrs. Hodson
2 67			
1 66	4 41	6 07	
1 33	5 11	6 44	
6 98			
2 21			
16	24	40	
7 36	2 36	9 72	50 a to Julia Ann Chapman
1 82			
3 19			
2 58			
9 92			
2 02			} attached to Clanton

York Township No. 11

Owner Names	No. Entry	Quantity	Water Course	Original Proprietor	Acres	Value
Caldwell John	6301	400	Fulton Co.	Thomas Ruffin	445	951
Corns John	5289	1000	Prokes Co.	Thomas Bowyer	100	425
Curl David	3234	1000	"	Buxley & Merryman	4	33
Cabill Joseph R.	3238	1000	"	"	135	418
Coulter John	5387	1000	"	Robert Means	242	690
Cross Lucius	3239	1000	"	Buxley & Merryman	200	475
Caspil John	13506	500	"	David Williams	576	1366
Curl James R.	6155	1059	"	Thomas Shiltem	50	344
Crawford Hannah	5289	1000	"	Thomas Bowyer	100	235
Douglas Richard	2984	1000	"	John M. Gregory	1103	2355
Davis Eliza M.	12542	789	Fulton Co.	Joseph Miller	72	206
Dawson Robert	7869	800	"	John Gibson	441	903
Davis George M.	3469	889	Prokes Co.	John Bowen	153	1260
Davis Washington L.	3234	1000	"	Buxley & Merryman	100	425
Davis David Senr.	3239	1000	"	"	278	1038
Davis George D.	3239	1000	"	"	75	257
Davis Ann D.	3239	1000	"	"	75	186
Davis David L.	3239	1000	"	"	75	178
Douse Thomas heirs	3234	1000	"	"	76	325
Drake E. J.	5635	1200	"	James Gilmore	119	230
Drops Jacob	5387	1000	"	Robert Means	242	690
Drake Chordy	5092	1333	Mill Co.	"	81	387
Eckert Jacob	3470	889	Prokes Co.	John Bowen	36	140
Higley Jonas	5289	1000	"	Thomas Bowyer	100	235
Hulton David	3470	889	"	John Bowen	107	415
Hullington Moses	3470	889	"	"	40	325
Galloway James	15015	52	Prokes Co.	James Galloway		
Gord Daniel	12542	789	Fulton Co.	Joseph Miller	100	428
Gwynne & Lawson	5635	1200	Prokes Co.	James Gilmore	202	380
Geiger Joseph	3238	1000	"	Buxley & Merryman	100	247
Hayde John B.	3470	889	"	John Bowen	100	523
Heartford John's heirs	3470	889	"	same	82	507
					5717	16402

Lands

1847

State & the Taxes	Del tax 1846	Total	Remarks
7 37			attached to Claiborne
3 32			
26			
3 24			
5 35			
3 68			
10 59			
2 67			
1 84			
18 27			
1 60			
7 00			attached to Claiborne
9 77			63 a to David Davis D.
3 32			
8 04	3 17	11 21	
1 99			
1 44			
1 38			
2 52			
1 78			
5 35			
3 00			
1 09	2 23	3 32	
1 84	3 93	5 77	
3 22			
2 52			
3 32			
2 95			
1 91			
4 05			
3 93			

York Township No. 11 Lands

Owners Names	No. Entry	Quantity	Water Course	Orig. Proprietors	acres	Value
Hartford William	3470	889	Books Co	John Bowen	135	984
Hall Charles & Alex ^r	3690	1000	"	Galvry Krazier	270	1030
Hall Joseph Co.	3690	1000	"	"	100	380
Houson William	3238	1000	"	Buxley & Merryman	115	273
Johnson John	3468	889	Books Co	John Bowen	123	906
Same	6492	70	Fulton	Robert Means	70	200
Johnson Elias	3469	889	Books Co	John Bowen	187	977
Johnson & Smith	3237	1000	"	Buxley & Merryman	121	374
James Thomas	3239	1000	"	"	87	215
Kellam Onin	2982	1000	Books Co	Andrew Corbarn	121	317
Kirk William	3468	889	"	John Bowen	36	120
Keener Jacob	3468	889	"	"	73	312
Keller Frederick	3092	1533	Mill Co	Robert Means	43	327
Latham Allen	11346	1200	Fulton & Books	Allen Latham	2615	4970
Lister Allen	7869	800	Fulton	John Gibson	50	295
Little Peter	3468	889	Books Co	John Bowen	1/2	4
Lunsford Lewis	3690	1000	"	H. Krazier	206	560
Lockwood David	5635	1200	"	James Gilmore	100	190
Lane Levi	2832	1000	Mill Co	Peter Manniford	49	130
Loring Levi	6155	1059	Books Co	Robt. Means	55	209
M'Neil Andrew	4869	1800	Fulton & Co	John Gibson	69	361
Means Lucy Ann	12124	904	"	Stephenson & Holt	83	298
Miller Jonathan G.	12542	789	"	Joseph Miller	260	1606
Miller Joseph	12542	789	"	"	127	601
Miller James Co.	12542	789	"	"	175	1132
Monger Hoastwell M.	5289	1000	Books Co	Thomas Bowyer	50	262
M'Donald William	5290	1000	"	"	269	665
Middleworth Anthony	5289	1000	"	"	100	262
Mesters David	3468	889	"	John Bowen	33	100
M'Ivroy Robert	3469	889	"	"	101	340
Morrow Charles	3234	1000	"	Buxley & Merryman	7	67
Merryman Joseph	3235	1000	"	"	312	890
Merryman Charles	3235	1000	"	"	312	890

6451 20204

State	Other taxes	Del tax 1846	Total	Remarks
7	63	3 33	13 75	should be 142 3/4 a
7	98	29 40	37 38	
2	95	11 00	13 95	
2	12			
7	02			
1	55			
7	57			
2	90			60/2 a to John Johnson
1	67			
2	46			
	93			
2	42			
2	53			
38	52			100 a to Harrison M'Neahan attached to Claiborne
2	29			
	3			
4	34			
1	47			
1	00			
1	62			
2	80			attached to Claiborne
2	31			3/2 a to Sepa Patrick
12	45			
4	66			
8	77			
2	03			
5	15	13 99	19 14	
2	03			
	78			
2	64	6 27	8 91	
	52			
6	90			
6	90			

York Township No. 11

Owner Names	No. Entry	Quantity	Owner's Writ Course	Orig. Proprietors	Acres	Value
Merryman Lewis	3235, 3236	1000	Bokes Co.	Baxley & Merryman	320	913
Merryman Oliver	3236	1000	"	"	310	885
Merryman George	3236	1000	"	"	323	844
Merryman Eleanor	3236	1000	"	"	323	844
Mattox Isaac	2832	1000	Mill Co.	Peter Manniford	65	274
Mardis Thomas	12542	789	Fulton	Joseph Miller	87	207
Maynard B.W.	3468	889	Bokes	John Bowen	96	320
Parker Hiram	3239	1000	Bokes Co.	Baxley & Merryman	50	167
Price Benjamin	3468	889	"	John Bowen	95	271
Price Thomas R.	3469	889	"	"	33	133
Potts John	3469	889	"	"	126	600
Potts David's heirs	3469	889	"	"	100	380
Piersol Jeremiah	3470	889	"	Jo "	56	346
Patrick William	12542	789	Fulton Co.	Joseph Miller	93	221
Patrick Thomas	12124	904	"	Stephenson & Holt	75	264
Perkins John	2832	1000	Mill Co.	P. Manniford	119	430
Patrick Harmon	12124	904	Fulton Co.	Stephenson & Holt	50	119
Raymond Nathan	12542	789	Fulton Co.	Joseph Miller	100	285
Reedy James	5290	1000	Bokes Co.	Thomas Bouyer	527	1302
Reed Ezra	5290	1000	"	"	137	340
Reed G.W. Jr.	6680	648	"	Burgess Bull	346 1/2	825
Strong Silas G.	3237	1000	Bokes Co.	Baxley & Merryman	546	1789
Skidmore Wm. Senr.	5092	1333	Mill Co.	Robt. Means	18	137
Stegner R. Dr.	6680	648	Bokes Co.	Burgess Bull	346 1/2	825
Same	5290	1000	"	Thomas Bouyer	137	340
Said Presley	5290	1000	"	Same	100	247
Strong Sampson	2982	1000	"	Andrew Torborne	50	195
Southard John C.	2982	1000	"	"	121	403
Skidmore Isaac	2832	1000	Mill Co.	P. Manniford	59	213
Skidmore William	2832	1000	"	"	78	297
Seignist John M.	3239	1000	Bokes Co.	Baxley & Merryman	236	561
Smith Wm. R.	3239	1000	"	"	61	203
Same	3234	1000	"	"	8 1/2	190
Strong Silas G.	3237	1000	"	"	333	1309

4978 16590

Lands

State and Del other taxes 1846	Total	Remarks
7 08		
6 86		
6 54		
6 54		
2 12	3 16	5 28
1 60		2
2 48		
1 29	2 47	3 76
2 10	3 98	6 08
1 03	1 62	2 65
4 65		3
2 95		2
2 68	3 04	5 72
1 71		
1 05		
3 33		
92		
2 21		50 a to Andrew Raymond
10 09	5 50	15 59
2 64		3
6 39	3.36 S.H. 701	9 75
13 87	73 55	87 22
1 06		
6 39		
2 64		
1 91		3
1 51		
7 00		50 a to Samuel Southard Value \$170
1 65		
2 30		
4 35		
1 57		all to Wm. R. Smith
1 47		
10 15		117a Val 640 to Wm. Ennis 217a Value 670 of Alonzo Ennis

Names of Owners	No Entry	Quantity	Water Course	Original Proprietor	Acres	Value
Sturms Gregory	3234	1000	Bokes C.	Buxley & Merryman	137	914
Shirk Aaron	3234	1000	"	"	68	323
Smith James R.	3468	889	"	John Bowen	124	974
Same	3469	889	"	"	22	84
Scran James	3468	889	"	"	50	154
Same	3470	889	"	"	50	143
Sterling David	12124	904	Fulton C.	Stephenson & Holt	127	664
Sterling John	12124	904	"	"	102	630
Sawyer Nathaniel	12124	904	"	"	162	462
Same	12124	904	"	"	120	342
Stametes John	12542	789	"	Joseph Miller	100	523
Smith E.D.	2982	1000	Bokes C.	Andrew Sorbome	60	177
Sigler William	3468	889	"	John Bowen	70	300
Strong Silas G.	2832	1000	"	P. Mummiford	595	1414
State	5635	1200	"	James Gilmore	100	190
State	2982	1000	"	Andrew Sorbome	363	862
State	5289	1000	"	Thomas Bowyer	184	437
Jobey Homan	3234	1000	Bokes C.	Buxley & Merryman	293	1392
Jobey William	3234	1000	"	"	135	1155
Jobey Henry	3234	1000	"	"	107	509
Lucker Benjamin	5290	1000	"	Thomas Bowyer	100	247
Webb Lewis	6154	1700	Bokes C.	Robert Means	594	1402
Wright Levin	12124	904	Fultons C.	Stephenson & Holt	106	655
Wilkin B.P.	12542	789	"	Joseph Miller	105	693
Wilkins A.J.	12542	789	"	"	50	143
Wilkins Charles E.	12542	789	"	"	50	95
Wallace Joseph & Samuel	7868	800	"	John Gilson	198	546
Wait Amanda	5289	1000	Bokes C.	Thomas Bowyer	100	310
Wait Abel E.	5289	1000	"	"	50	265
Whitcan James	3234	1000	"	Buxley & Merryman	100	618
Wait Mary Jane	5289	1000	"	Thomas Bowyer	55	119
Wright William	2982	1000	"	Andrew Sorbome	61	180
Wellison Amos	11346	1200	Fulton C.	Allen Latham	70	133
Yarrington Ephraim	3470	889	Bokes C.	John Bowen	46	177
Zane Isaac	3690	1000	"	Salvo & Strazie	517	221

5719 21252

Int of 1847	Del of 1846	Total
10 96	27 82	38 78
7 08		
2 50		
7 70		
65		
1 19		
1 11	2 36	3 47
5 15		
4 88		
5 58		
2 65	28 12	30 70
4 05		
1 37		
2 33		
10 96	27 82	38 78
1 47	19 23	20 70
6 68	125 50	132 18
3 39	7 14	10 53
10 79		
8 95		
3 96		
1 91		
10 67		
5 08		
5 37		
1 11		
74		
4 25		
2 40		
2 05		
4 79		
92	2 17	3 09
1 40		
1 03		
1 37		
17 14	28 57	45 71

Total 27,141 acres value 85,838

Remarks

3 1/2 to R. Price 9 1/2 to J. J. Holden

all to Jonah Baldwin

50 a to J. J. Alexander

25 a to J. P. Alexander

46 & 47 all to Thos. Brown

99 a to Samuel Wallace 49 a to Joseph Wallace & 50 a to all - Charleston

Wm Wallace

York Township No. 11

Owners Names	What town	Sections	What part	Value
Deal William	Summer	1	Whole	3
Same	ville	4		4
Same		5		5
Same		10		24
Same		13		5
Same		14		5
Same		15		190
Same		16		8
Same		17		24
Same		18		48
Same		8		38
Same		46		4
Same		47		4
Prisben Andrew		29		10
Same		43		4
Broom R.L.		42		4
Davis Amos 1st		12		76
Davis Abner		48		15
Evans James W.		45		5
Johnson John		21		5
Same		22		5
Same		31		148
Same		32		10
Same		33		5
Same		34		5
Same		35		5
Same		36		5
Same		37		48
Same		40		8
Same		41		5
Same		44		5
Mitchell W.D.W.		9		86
Maynard Benjamin		2		4
Same		3		4
Same		11		8
Same		19		48
Same		20		10
Price John		30		15
Smith James R.		23		5
Summers William		38		5
Same		39		5
Simon James		27		5
Same		28		5
State		26		5
				934

Lands Town Property 1847

State & other Del Taxes	Total	Remarks
2		} all to Wm D.W. Mitchell
3		
4		} all to James Holden
19		
4		}
4		
147		}
6		
19		}
37		
29		} all to Jas W Bowyer
3		
3		} all to Jas W Bowyer
8		
3	13	} both to Jas W Bowyer
3	16	
60	21	} both to Jas W Bowyer
12	8	
4	20	}
4		
4		}
4		
11	42	} both to J.R. Price
8	29	
4		} all to J.R. Price
4		
4		}
4		
4		}
48		
37		}
6		
4		}
4		
67		} all to Adam Winters from Winton to Ezra Mathis
3		
3		}
6		
37		}
8		
12		} all to Adam Winters from Winton to Ezra Mathis
4		
4		}
4		
4		}
4		
4		}
4		
4		}
4		
6	24	

Owner's Names	Value
Atkinson Ralph	83
Bennett Charles	42
Baldwin Jonah	28
Brannan Joseph	109
Breeze Lemuel	36
Bennett James C.	87
Butterfield Thomas Jr.	65
Baldwin David	100
Beal Thomas	138
Barbour John	25
Barbour Charles	38
Brooks A. J.	88
Boltonbaugh Jacob	140
Beal William	239
Beal Jeremiah	97
Brooks Robert	45
Burdall John	53
Cahill J. E.	200
Coons Mrs. S.	72
Cahill Eliza	36
Cahill Joseph R.	58
Cook George W.	70
Curl David	54
Curl Joseph	57
Coons Harris	
Coons Price	56
Cahill David	90
Davis David 1 st	226
Davis George 2 nd	108
Davis David 3 rd	72
Davis David 2 nd	112
Davis Amos S.	56
Davis Amos	95
Davis Washington	74
Davis George 1 st	206
Davis Robert W.	70
Davis Eliza	114
Davis Washington G.	67

Inf			
64			
33			
22	40		
85			
28			
67			
50			
78			
107			
17	17 del fr 46		
29			
68			
113			
185			\$ Rem
75			
35			
41			\$
206			
56			
28			
45			
54			
42			
44			
43			
70			
175			
84			
56			
87			
43			
24			\$
57			
160			
54			
88			
52			

Work Townships No 11 Chattels

Owners Names	Value
Ennis Williams	95
Ennis Alwyne H.	56
Kulton David	71
Kulton Wm J.	70
Gould Daniel	81
Houser Samuel	105
Heuson William	129
Johnson Samuel	140
Johnson Elias	99
Johnson Jacob	41
Johnson John	125
Jones John	19
Jennings David	63
Knox Hugh Timothy	47
Keener Elias	64
Kirk William	45
Little Peter	38
Lister Allen	56
Murphy John	94
Middleton John	6
M'Comb John	96
M'Ginnis William	225
Mears Dennis	50
Middleswath A.	117
Monger Hartwell	68
Morrow Charles	163
M'Neil Charles	32
Miller James C.	207
M'Coica James Jr	74
Miller J. G.	239
Mitchell Wm J. W.	897
M'Caskey A. K.	68
Miller Joseph	126
Ozenbungh Nicholas	45

Val			
74			
43			
55			
54			
63			
81			
1 00			
1 09			
77			
32	71		
97			
15			
49			
56			
50			
35			
29			
43			
73			
5			
75			
1 75			
39			
91			
53			
1 20			
25			
1 70			
57			
1 85			
6 95			
53			
98			
35			

Owner Names	Value appr'd
Perkins William	28
Patrick Jesse	58
Patrick Thomas	73
Palmer Daniel	54
Perkins John	149
Phelps Levi	13
Price Thomas R.	78
Patrick William	101
Roach James	102
Raymond A.C.	36
Raymond N.	58
Smith Wm R.	77
Shick Aaron	28
Storms Judson	59
Smith Samuel	47
Sterling David	87
Stornas Gregory	130
Southward Levi	72
Stornas William	73
Southward Increase	68
Southward Samuel	89
Southward John E.	118
Sterling John	115
Sigler William	88
Sullivan John	49
Strong Sampson	78
Swank Morris	31
Strong David	19
Spicer A.A.	50
Seran James	33
Stannard John	105
Smith James R.	121
Tobey Herman	36
Tobey Charles	14
Tobey Henry	101
Tobey William	136
Tobey Harlow	35
Wait C.D.	48
Whitcan James	83

Out		
22		
45		
57		
42		
116		
10		
60		
78		
79		
28		
45		
60		
22		
46		
36	164	
67		
100		
56		
57		
53		
69		
91	191	
89		
68		
38		
60		
24		
15		
39		
26		
81		
94		
28		
11		
78		
105		
27		
37		
64		

Spang Ins. for 1846 48 etc now in Cleburne

York Township No. 11 Chattets

Owners Names

Value

Wait Abel E.	98
Wright Levin	110
Winter Wm S.	30
Wait Alonzo A.	64
Wilkins A. H.	61
Wheeler S. J. '76.	11
Wilkins Charles E.	8
Wilson A. W. Jr.	147
Wallace Samuel	48
Willison Amos	70
Winters Adam	206
Wilkins B. P.	87
Harrington Ephraim	104

Lat

76
85
23
50
47
9
6
1 14
37
54
1 60
67
81

Remund

2

3

Clairborne Township No 12

Owner's Names	No. Conty	Quantity	Water Course	Orig. Proprietor	Acre	Value
Atwood John	6293	4267	Fultons Cr	Bulla Clairborne	50	213
Alder Lewis	6293	4267	"	"	72	479
Adams Hazard	6293	4267	"	"	55	181
Alexander James	6307	380	"	Wm Pelham	82	292
6						
Brookins J. P.	6293	4267	"	Bulla Clairborne	10	48
Brown Jacob A.	6293	4267	"	"	74	211
Beam Jacob	6293	4267	"	"	296	980
Beam Michael	6293	4267	"	"	100	262
Biddle Thomas	6293	4267	"	"	110	496
Bridge Bazaleel	6293	4267	"	"	100	452
Bennett Jacob	6293	4267	"	"	56	240
Bonham Samuel	220	1250	"	R. C. Clairborne	66 1/2	166
Cochran Alexander						
Embree James	220	1250	"	R. C. Clairborne	50	167
Clark Elizabeth	6307	1200	"	Wm Pelham	14	47
Cramer Michael	6307	1200	"	"	94	850
Cherry George W.	6293	4267	"	Bulla Clairborne	13	87
Carter Leander	6293	4267	"	"	135	449
Cade Isaac	6293	4267	"	"	50	202
Clark George	6293	4267	"	"	102	582
Clark Henry	6293	4267	"	"	123	514
Cowjill George	6293	4267	"	"	84	550
Cotrell Robert	6293	4267	"	"	102	611
Dilsaver Adam						
Dilsaver John	6293	4267	"	"	52	238
Davis Abner	7009	800	"	Andrew Moore	2	95
Evans Evan						
Evans John	6293	4267	"	Bulla Clairborne	55	176
Evans John	6293	4267	"	Bulla Clairborne	97	403
Evans John	6288	500	"	Evans & Owings	548	1172
Fisher Benjamin						
same	6307	1200	"	William Pelham	4	31
Fields David (color)	6293	4267	"	Bulla Clairborne	6	52
					59	281
					2746	11126

Lands

1847

State to the	del to	Total	Remarks
to the	1846		
to the			
1 44			
3 23			
1 22			
1 97			all to Simeon Adams
6			
32			\$
1 42			
6 60			should be 309a 24a to John Evans
1 77			\$
3 35			
3 05			14 acres to William Ferguson
1 62	26	1 88	6a to Jacob Beam 50a to Wm Shack before
1 12			all to John E. Cahill
Cochran Alexander			
90			
1 13			\$
32	76	1 08	Emm
5 74			
57			
3 03	5 72	8 95	
1 36			
3 93			\$
3 47			
3 71			24a to Joseph Smart
4 12			
1 61			\$
4 33			
64			\$
57			\$ Value should be \$145
2 72			6a to Jacob Beam 50 1/4 a to Geo. E. Hudson
7 91			\$
21			
35			
1 90	56	2 46	\$ 2a to L. S. Howard 1/4 sub

Clairborne Township No 12

Lands 1847

Owner's Names	No Entry	Quantity	Water Course	Orig. Proprietor	Acres	Value
Grace Peter	6307	1200	Hulton Cr	William Pelham	10	43
Graham Samuel	6307	1200	"	"	150	1172
Graham John	6307	1200	"	"	70	333
Graham John P.	6307	1200	"	"	100	570
Grindle Sylvester	7009	800	"	Andrew Moore	50	143
Gearheart Isaac	6293	4267	"	Bulla Clairborne	100	570
Helsel Philip	6293	4267	"	Bulla Clairborne	20	53
Higby Elisha	6293	4267	"	"	14	67
Hastings Levin No.	6293	4267	"	"	111	475
Same	6007	1200	"	Wm Pelham	124	380
Headley Isaac	6307	1200	"	"	98	419
Hamilton William	13440, 13449, 13526	614	"	Cadwallader Wallace	663	2926
Hamilton Benj. M.	13440, 13449, 13526	614	"	"	100	400
Hamilton Wm M.R.	13440 &c	614	"	"	100	380
Hamilton Cornelius S.	13440 &c	614	"	"	120	570
Hartley Lazarus	13440 &c	614	"	"	50	205
Hamilton Samuel	13440 &c	614	"	"	160	722
Hoggar C. K.	7009	800	"	Andrew Moore	50	95
Hocath Julius	7009	800	"	"	50	95
Irvine Sterrett	6307	1200	"	William Pelham	70	200
Irvine Richard	6293	4267	"	Bulla Clairborne	110	496
Jackson William	7008	2400	"	Wm Isaac Corathers	125	957
Johnson John	5809	2000	"	John Nicholas	2464	4682
Livingston Samuel	6307	1200	"	Wm Pelham	30	129
Lantz John L.	6307	1200	"	"	100	285
Lee Cyprian	6293	4267	"	Bulla Clairborne	205	1071
Lee Mary	6293	4267	"	"	171	447
Leacock Wm Jas.	7008	2400	"	Wm I. Corathers	2430	6057

State 1847	Del 1846	Total	Remarks
29			9
7 91			
2 25			
4 52			
97			
3 85			
56			9
45			all to C.W. Norriss all to John Evans
3 21			
2 57			
2 83			
19 75			100 a to Abraham Wiley
2 70			
2 57			
3 85			
1 38			
4 57			
64			all to Charles Stibbins
64			
1 35			10 a to Samuel Livingston
3 35			
6 46			all to Jacob C. Sidle
31 60			all to Thomas Sweeney
87			
1 92	3 37	5 29	
7 22			
3 02			
40 89	27 42	68 31	9
31 85			

Clairborne Township No. 12

Owners Names	No. Entry	Quantity	Water-course	O. Proprietors	Acres	Value
M'Giffin William	6307	1200	Fultons br	Wm Pelham	64	157
Mulvain Lemkin	6307	1200	"	"	421	1945
Mulvain John M.	6307	1200	"	"	63	240
Merritt Henry J.	6307	1200	"	"	168	958
Merritt G. H.	6307	1200	"	"	19	76
Mershon Asahel	6307	1200	"	"	57	213
M'Williams William	6308	208	"	"	139	495
Martin James	220	1250	"	R. B. Clairborne	50	178
Mapie Henry	220	416	"	"	416	792
M'Collam James	7009	800	"	Andrew Moore	125	300
Moore John	6293	4267	"	Buller Clairborne	50	202
Morse Charles P.	6293	4267	"	"	126	958
Moses Abraham	6293	4267	"	"	50	167
Moses James R.	6293	4267	"	"	25	78
Moses Samuel	6293	4267	"	"	75	260
Myers Lemuel	6293	4267	"	"	100	357
M' Mullin James	13440, 13449, 13526	614	"	Goodwillade Wallace	57	230
Norton John H.	6307	1200	"	William Pelham	43	113
Olds Joseph	220	1250	"	Richard Clairborne	1233	2343
Painter Samuel	6293	4267	"	Buller Clairborne	15	30
Philips William	6293	4267	"	"	20	57
Plummer Philip	6293	4267	"	"	176	502
Peters Adam	6307	1200	"	William Pelham	712	1861
Rose Elizabeths heirs	13440, 13449, 13526	614	"	Goodwillade Wallace	75	340
Reed Lepe	6307	1200	"	Wm Pelham	60	314
Reynolds Elisha	6293	4267	"	Buller Clairborne	73	208
Robison Abias	7009	800	"	Andrew Moore	106	401
Stiffler Henry	6293	4267	"	Buller Clairborne	109	311
Sivy Levi	6293	4267	"	"	50	167
Shishler John	6293	4267	"	"	76	398
Swartz Daniel	6307	1200	"	William Pelham	53	381
Stevens Hugh M.	6307	1200	"	"	25	165
Swan Gustavus	6107	633	"	Levin Joynes	100	357

4452 15237

Lands

State Value	Del 1844	Total	Remarks
1 02	2 60		2
13 13			2
2 62			31a to John T. Leno
4 47			
57			
1 44			2 all to Samuel Graham
3 34			
1 20			2
5 35			2
2 03	6 77	8 80	
1 36			
6 47			
1 13			
53			
1 76			25a to Emack Moses
2 41			
1 55			2
76	2 04	2 80	
15 81			all to W. H. Swayne from Swayne to William Thompson
20	64	84	5 all to J. S. Alexander for sale
39			2
3 39			
12 56			
2 30			
2 12			
1 46			
2 71			
2 10	7 65	9 75	all to Theodore W. Merison 59a to Geo. Gougill
1 13	2 04	3 17	
2 69			
2 57			2
1 11			2
2 41			2

Clairborne Township No. 12

Owners Names	No Entry	Water Quantity	Water Course	Original Proprietors	Acres	Value
State	6293	4267	Halters Cr	Buller Clairborne	14	74
State	6308	208	"	Wm Pelham	24	69
State	6293	4267	"	Buller Clairborne	7	37
Thompson Benjamin	7009	800	"	Andrew Moore	125	300
Laylor Abraham	7009	800	"	"	75	250
Treat Lydia A.	6293	4267	"	Buller Clairborne	175	541
Tappan Benjamin	6293	4267	"	"	226	483
Tunguit Sarah	6293	4267	"	"	75	250
Tunice James	6293	4267	"	"	40	56
Tunguit Larkin	6293	4267	"	"	40	133
Unknown	12654	500	"	William Murdoch	583	1520
Wiley Abraham	15400-15407-15526	614	"	Cadwalader Wallace	100	285
Whitel Ruth	6161	823	"	John Crouse	1086	1988
Wells James J.	6107	633	"	Lewis Jy nes	126	240
Williams Chamberlain	6293	4267	"	Buller Clairborne	207	485
Woodriff John	6293	4267	"	"	43	194
Williard Emma	6293	4267	"	"	198	517
Wason Mains	6293	4267	"	"	87	254
Webster E. J.	6293	4267	"	"	106	252
Same	6307	380	"	William Pelham	126	330
Woods John	6307	380	"	"	119	1112
Winegar John	7009	800	"	Andrew Moore	117	423
Winegar William	7009	800	"	"	117	423
Walters Martin	7009	800	"	"	80	266
Warner John	7009	800	"	"	80	266
					3906	10986
Total					18,949	61,291

Lands

1847

State Taxes	Other	Del 1846	Total	Remarks
50		2 89	3 39	Sold to E. Clark
47		2 23	2 70	
25		1 84	2 49	
2 03				Error - blank to Wm Pelham
1 69	3 50		5 19	
3 65				
5 26				
1 69				
38				all to Henry Kersey
90				
10 26				
1 92				
13 42				
1 62				
6 65				all to Jacob C. Siddle
1 31				
3 49				
1 71				all to Abram Knisely
1 70				
2 23				
7 51				
2 86				
2 86				
1 80	3 84		5 64	
1 80	3 84		5 64	

Clairborne Township No. 12

Owners Names	What town	Acres	Out Lots	What Part	Value
Arthur Adams	Richmond	15		Whole	19
Same		14		"	43
Alexander James S		50		"	8
Same		60		1/2	4
Burnes David		127		1/2	8
"		128		Whole	20
Brown Ziba		11		"	9
"		12		5/16	24
Broom R L		113		1/4	2
"		60		1/2	4
"		115		Whole	16
"		116		1/10	4
"		146		Whole	8
"		95		"	8
"		62		3/4	6
"		67		Whole	12
"		19		"	8
"		147		"	12
Cramer Polly		109		3/4	6
"		110		3/4	6
Camelin John		52		Whole	6
Clark Elizabeth		140		"	6
Cade Isaac			1	"	8
"			2	"	8
"			3	"	8
"			4	"	8
Cole P. B.		92		1/5	27 3
Capil John		97		Whole	29 ²⁹
"		98		"	21 ²¹
Cherry George W.		157		"	8
"		152		"	8
"		33		"	6
Cramer Polly		111		3/4	156 4
"		112		3/4	155 92 ¹⁰⁷
Emmis Alonzo H.		25		Whole	5
"		26		"	5
"		27		"	5
"		28		"	5
Farquier George A.		139		"	10
"		140		"	8
"		141		"	5

Town Property 1847

State & other taxes				Remarks
13	33	46		} both to Simeon Adams
29	41	70		
5				
3				
5	8	13		} both to John A. Cook
18	13	31		
6				} all to Levi Dorst
16				
1				
3				
11				
3				
5				
4				
8				
5				
8				
4				
4	13	17		
4				
5	10	15		
5	10	15		
5	10	15		
5	10	15		
2	3	5		
20				
14				
5	8	13		
5	8	13		
4	10	14		
4				
92				
3				
3				
3				
3				
7				
5				
3	10	13		

Clairborne Township No. 12

Owners Names	What town	In Lot	Out Lot	What Part	Value
Fleming Philip	Richwood	5		Whole	8
Fisher William		89		"	6
		90		"	6
Fisher Benjamin		81		"	5
"		82		"	5
"		83		"	5
"		84		"	5
"		85		"	5
"		86		"	5
"		87		"	5
"		88		"	5
Graham Robert		65		"	15
"		12		"	24
"		70		1/5	3
"		71		1/5	3
Graham Samuel		73		"	8
"		74		Whole	8
"		75		"	8
Houch David		99		"	24
Haines Mary		39		"	8
"		40		"	24
Hastings Levin H.		6		"	8
"		7		"	285
"		8		"	15
"		71		"	9
"		72		"	24
"		93		"	12
"		94		"	20
"		105		"	53
"		106		"	8
"		129		"	12
"		130		"	297
"		131		"	8
"		132		"	5
"			9	"	5
"			10	"	5
"			11	"	5
"			12	"	5
"			13	"	8
"			15	"	8
"			16	"	8
"		70		4/5	9

Town Property

1847

State	Other taxes		Remarks
5			
4	13	17	
4	13	17	
3			} all to Wm Fisher
3			
3			
3			
3	8	11	
3	8	11	
3	8	11	
3	10	11	
18			
16			
2			
2			
5			
5			
5			
16			
5			
16			
5			
1 92			
10			
6			
16			
8			
16			
36	13	49	} with to G. H. Merritt
5			
8			
1 33			
5			
3			
3			
3			
3			
5			
5			
5			
6	21	27	

Clairborne Township No. 12

Owners Names	What town	Inlets	Outlets	What part	Value
Irwin Sterritt	Richwood	68		Whole	62
"		96		"	24
Irwin James B		76		"	12
Irwin Hugh M.		41		"	20
"		42		"	12
"		43		"	12
Jennings S. C.		31		3/4	3
Johnson Samuel B.		17		Whole	8
Jones Thomas		21		"	10
Same		22		"	8
Kiddner Nathaniel		77		"	8
"		78		"	8
Lyndon Cyre		34		"	6
Long George W.		61		"	8
Murphy Samuel		59		"	34
M' Mullin Mary Ann		101		"	9
"		102		"	34
Plummer Philip		1		"	8
"		2		"	8
"		3		"	8
"		4		"	8
"		18		1/4	2
"		23		Whole	6
"		24		"	6
"		79		"	4
"		80		"	6
"		144		"	8
"			6	"	8
"			7	"	8
"			8	"	8
Phil lips William		47		"	12
"		48		"	19
"		53		"	6
"		54		"	6
"		55		"	7
"		56		"	7
"		133		"	8
"		134		"	10

Town Property 1847

State	Other	Del	Total	Remarks
taxes				
42				all to G. H. Marriott
16				
8				
14				
8				
8				
2				all to Joseph S Gill
5				
7				
5				
5	13		18	
5	16		21	
4	10		14	
5				
23				
9				
23				
5				} all to L. H. Hastings
5				
5				
5				
1				
4				
4				
4	13		17	} all to Shos. M. Baskdell
4	13		17	
5				
5				} all to William H Ferguson
5				
5				
8				
13				
4				
4				
5				
5				
5				
7				

Owners Names	What town	In Lots	Out Lots	What part	Value
Phillips William	Richwood	135		Whole	16
"		136		"	16
Plummer A.R.		116		3/4	12
Plummer Eleanor C.		14		Whole	9
Peniston Joseph		49		"	15
Price Damon		124		"	10
"		125		"	15
"		126		"	38
Reps Joseph N.		58		"	8
Reyner Wm P.		92		4/5	10
Reed Lepe		20		Whole	12
"		109		1/4	2
"		110		1/4	2
"		111		1/4	2
"		112		1/4	36
"		113		3/4	8
Sutton Barnabas		35		Whole	8
"		36		"	6
Swartz Henry		9		"	29
"		10		"	15
Sher					
Thompson James		31		1/4	1
Wells John W.		103		Whole	9
Woods John		45		"	12
"		46		"	43
"		64		"	15
"		37		"	24
Webster Clarrisa		51		"	6

State	Other taxes	Del	Total	Remarks	
		11		2	
		11		2	
		8		8	
		6			
		10		2	
		7		} all to L. W. Hastings	
		10			
		26			
		5			
		7	10	17	all to A. B. Haynes
		8			} all to Michael Grama
		1			
		1			
		1			
		24			
		5		5	
		5			} both to Joshua S. Gill
		4			
		20			
		10			
		1			
		6			} all to William H. Ferguson
		8			
		29			
		10			
		16	16	32	} all to John M. Melvin
		4	13	17	

142 Claibourne ^{up} Township No. 12

Owners Names	What town	In lots	Out lots	What part	
Webster E. J.	Richwood	91		Whole	8
"		107		"	8
"		108		"	8
Woods John		63		"	8
"		62		1/4	2
Wason Mains		29		1/4	
"		104		5/6	15
"		32		3/4	5
"		60		3/4	9
"		18		3/4	6
"		57		5/6	8
"		148		Whole	12
"		149		"	10
"		150		"	10

Town Property 1847

State	Other taxes	Delinquent	Total	Remarks
	5			
	5			
	5			
	5			\$
	1			\$
	10			
	3			
	6			
	4			
	5			
	8			\$
	7			\$
	7			\$

Owners Names

Value

Atwood John	125
Adams Hayward	132
Alden Lewis	129
Adams Simon	60
Burgess Oliver	65
Burns David R.	103
Brookins John P.	82
Bridge Bardecal	64
Biddle Joseph	186
Beam Jacob	229
Brannan George	20
Brown Benedict	8
Bonham Samuel	60
Bayley Daniel	25
Cotrell Richard	102
Clark John L.	20
Calloway John	12
Clark Washington	55
Crabtree James	58
Cohran Alexander	54
Clark George	131
Cotrell Robert	209
Cowgill Alexander	130
Cowgill George	153
Cramer Michael Supt	132
Cramer Michael Junr.	216
Clark Henry	53
Carbey Daniel	135
Crabtree James	19
Crosby Thomas	101
Dilsaver John	184
Draper William	90
Davis Abner	10
Dobie James C.	68
Fisher Enoch	10
Fisher William	24
Fisher Benjamin	169

State & other taxes

Remarks

84		
89		
87		
41		
44		\$ paid
70		
55		\$ Remund
43		
58		
1 55		
14	28	\$
5	17	\$
41		\$ Remund
17		\$
69		
14		\$ paid
8		\$ paid
37		\$ paid
39		\$ paid
38		
1 09		
1 41		
88		
1 03		
89		\$
1 46	4 13 del for 46	
36		
91		\$
13		\$
68		
24		
61		
7	8	\$
46		
7		
16	9	\$
1 14		

Owners Names	Value
Grace Peter	14
Graham Samuel	231
Graham John P.	121
Graham John Senr.	26
Gearheart Isaac	122
Grindle Sylvester	49
Gill Joshua S.	55
Hamilton Cornelius S.	2225
Keigby Elisha	28
Hamilton Benjamin	82
Hamilton Samuel	145
Hamilton William	272
Hcadley Isaac	140
Hartley Lazarus	64
Hastings Lewis H.	2030
Hcadley Amos	94
Haynes J.B.W.	436
Haynes Thomas S	45
Hcadley Gabriel	63
Hinton Wm	10
Hudson Thomas	33
Irwin Richard	165
Lapson Joseph	92
Laney John J.	92
Lerington Samuel	78
Lynn William	30
Lee Cyprian	40
Moses Enoch	31
Mulvain John M.	52
Mulvain James	86
Myers Samuel	105
Murphy Joseph	116
Martin James	16
Martin James	
Moses Samuel	90
Mulvain Junkin	680
Mulvain Joseph	55
M'Intyre James	50
Moses James	32
Merriott Henry	218

State Within Taxes		
	4	2
1	56	
	82	
	18	
	82	
	33	
	37	
14	02	
	19	2 paid
	55	
	98	
1	84	
	95	
	43	
13	70	
	63	
2	94	
	30	
	43	
	7	2
	22	2 paid
1	11	
	62	
	62	
	53	
	30	2 paid
	27	
	21	
	35	2
	58	2
	71	
	78	2
	11	2 paid
	61	
	462	
	37	
	34	
	20	
1	47	

Total 17,757 value at 45.1648

Owners Names	Value
Munson Theodore	97
Marrist Greenberry	42
Moore John D rd	25
Moses Renaldo	53
Moore John W ^d	13
M' Mullin Bethuel	20
Peat John B.	35
Phillips William	48
Parrish Joseph	75
Roach Henry	29
Robertson Elias	35
Roach James	20
Ross Joseph N.	93
Rose Eliezer	75
Robertson Tobias	66
Reed Jesse C.	61
Reed Jesse	50
Sidle Jacob	413
Shishler John Jr.	76
Swartz Elder	99
Swartz Susannah	22
Stephens Hugh	122
Swartz John	32
Scheckler Samuel	73
Schael Fred W ^d	10
Songuit John	25
Taylor Abraham	48
Songuit Larkin	59
Songuit Stewart	40
Warner John	46
Wood John	339
Widruff John	98
Wynegar John	100
Wynegar William	131
Wiley Abraham	118
Walters Martin	55
Wynegar Peter	22

State & Taxes	
66	
28	
17	
56	2 paid
9	
14	
23	2
32	
51	
19	2
23	
14	2
63	
69	
45	
42	
34	
279	
51	
67	
15	
82	
21	
49	
7	2
17	2 paid
32	
40	2 paid
27	2 paid
57	
229	
66	
68	
88	
80	
37	
15	2

~~Hammell Land~~

145 Washington Township No. 13

Lands 1 1847

Owner Names	No. Entry	Quantity	Water Course	Original Proprietors	Acres	Value
Aylesworth William	12105	1000	Rush Cr.	R. Dorsey's line	100	190
Bailey Thomas H.	12289	1555	"	E. A. P. Scarborough	1555	3170
Bird James E.	12105	1000	"	R. Dorsey	235	514
Bird William	12105	1000	"	Sam	100	229
Bird Goram	12105	1000	"	"	65	142
Boggs Mary Ann	12112	1333	"	E. R. Worthington	222	577
Broom R. L.	12189	100	"	Thomas Pasley	56	112
Capsil John	10938	200	"	Robert Dugan	200	380
"	10938	200	"	Richard Davis	200	380
"	10938	200	"	John Lipscomb	200	380
Cunningham David	1917	1000	"	Rowland Madison	252	479
"	10945	166	"	Robert Green	65	222
Conrad Curtis	9896	364	"	Wm Scott	364	865
Davis Ebenezer	9917	1000	"	Rowland Madison	50	190
Evans John	10971	2666	"	George Winchester	900	2138
Evans Minerva Co.	12112	1333	"	E. R. Worthington	222	577
Embretin John	12112	1333	"	"	667	1648
Green William	9894	1000	"	Swan & Taylor	161	430
Galloway James	9960, 10042	2000	"	Michael Rudolph	1040	2964
Harrist James E.	13427	266	"	Scott & Green	65	186
Haines Jonathan Jr.	9917	1000	"	Rowland Madison	50	190
Hemming Nathan	12105	1000	"	Richard Dorsey	200	333
Haines Jonathan	9917	1000	"	Rowland Madison	100	380
Harrison Bette	9894	1000	"	Swan & Taylor	345	820
Harris John S.	9894	1000	"	"	64	152
Haines Ashua B.	13320	160	"	John Evans	91	346
Hemming Wm R.	12105	1000	"	Richard Dorsey	200	333
Johnson John	13427, 10945	266	"	Scott & Green	120	388
Johnson David	9917	1000	"	Rowland Madison	83	158

7972 18874

Stated Acres	Del.	Stated Acres	Total	Remarks
1 19		25 64		
12 81		25 64	38 45	
3 21				
1 43				
89				
3 61		66 70.3	70 31.3	\$ should be 167a but in Loger Val 410#
70	2 10	85 70.1	3 65.2	all to Joseph S Watkins
2 38		3 40 70.1	5 78.1	
2 38		3 40 70.1	5 78.1	
2 38		3 40 70.1	5 78.1	
3 00	10 76		13 76	
1 39			1 39	
5 41			5 41	
1 19			1 19	
13 36		1 34 70.3	14 70.3	in 500a
3 61		66 70.3	70 31.3	\$ should be 167a but in Loger Val 410
10 30			10 30	\$ should be 501a but in Loger Val 1225
2 69		51 70.3	54 39.3	\$
18 53	2 42	3 77 70.3	24 66.3	51a to Gallatin Sprague
1 16	3 04	1 20 70.1	5 40	
1 19			1 19	
2 08			2 08	
2 38			2 38	
5 13		1 65 70.3	6 78.3	\$
95	2 14	2 07 70.3	3 89 5	all to Gallatin Sprague
2 16			2 16	
2 08	9 06	53 70.3	55 84.3	
2 43		2 24 70.1	4 67.1	\$
99			99	

146 Washington Township No. 13

Owners Names	No. Entry	Quantity	Watercourse	Original Proprietor	Acres	Value
Miller Thomas	9917	1000	Rush Cr	Rowland Madison	91	346
Mupsie Richard K	7375	200	"	Squire Grant	238	566
Mupsie Nathaniel	9916	833	"	Wm Dusk	222	654
M ^r Arthur Duncan	9916	833	"	"	166	490
Manning James M.	9916	833	"	"	445	1320
Mupsie Henry	13748	260	"	Cad ^t Wallace	285	813
same	12360	916 1/2	"	Jas. S. Leacle	361	790
Nichey James	12105	1000	"	R Dorsey	100	187
Reed Ezra	9896	100	"	James Fitzpatrick	50	119
Reed E. W. H.	10971	2666	"	Geo. Winchester	889	2027
Stiguer R. De.	10971	2666	"	"	189	431
same	9896	100	"	J. Fitzpatrick	50	119
Schmetzer Emanuel	12281	500	"	George Lambert	130	216
Sauyer Nathaniel	10383	200	"	Presley Davis	80	133
same	12189	100	"	Thomas Pasley	34	57
Scott James P.	10177	523	"	A. J. Williams	170	485
Sterling Lyne	9918	666	"	James Bernick	667	1743
Em State	10638	278	"	D. Williams	244	651
State	9917	1000	"	Rowland Madison	83	158
Stevenson C. W. C.	12112	1333	"	E. R. Worthington	111	289
Stevenson Job E	12112	1333	"	"	111	289
Tibbs & Vandewall	9915	1000	Bikes Cr	Tibbs Vandewall	231	550
Thornton Jefe	13320	160	Rush Cr	John Evans	100	380
Thornton Boyd	13320	160	"	"	50	190
Taylor James	9893	1000	Bikes Cr	M. G. Ransdale	528	1505
same	9894	1000	"	Swan & Taylor	73	174
same	9895	1000	"	Wallace & Taylor	1000	1660
same	9897	1000	Scioto R.	Sauyer Taylor & Salifer	1000	2613
Vitworth Lemuel	9917	1000	Rush Cr	Rowland Madison	172	523
Vitworth Hiram	9917	1000	"	"	121	375
Unknown	10177	523	"	A. J. Williams	153	437
"	14639	130	"	Allen Luthann	250	595
"	10945, 13427	266	"	Scott & Green	42	136
Williams A. J.	10177	523	"	Abraham J. Williams	200	620
Williams Henry	9894	1000	Bikes Cr	Swan & Taylor	101	270
Williams Bentley	9894	1000	"	"	101	265
Wallace Cadwallader	12289	1555	Rush Cr	E. A. Scarborough	72	103
Wason Mains	9894	1000	Bikes Cr	Swan & Taylor	175	417
Wright Eliza	10771	2666	Rush Cr	Geo. Winchester	700	1600

9785 24250
Total 17757 45164

Lands 1847

State & other taxes	Del.	School H.	Total	Remarks
2 16				
3 54				\$ all to Joseph Marshall
4 09				
3 06				
8 25	11 19			\$ 500 to Jas. W. Brooks
5 08				
4 94		3 61 1/2		
1 13	4 62	27 70 3/4	6 02	all to John J. Decker
75				
12 67		66 70 3/4		
2 69		66 70 3/4		
75				
1 35		2 02 1/2		
83		1 28 7/8		
36		52 "		
2 03	8 46	3 30 1/2	13 83 1/2	1000 to Jas. Alexander tax sale
11 52		11 26 7/8		
4 07	46 42	2 26		Em
99	6 58		7 57	Redeemed by J. Williams
1 81		33 70 3/4		\$ } should be 840 each lot, in logan val \$ 205 each
1 81		33 70 3/4		\$ }
3 44				\$ }
2 38				
1 19				
9 41		1 90 7/8		should be 446 a
1 09		23 "		
10 38		1 59 "		
16 33		8 45 7/8		
3 27				all to Garland Wade
2 34				
2 73	7 62		10 35 5/8	1000 to Jas. S. Alexander
3 72		4 08 7/8		
85				
3 88	9 96	3 94 7/8	17 78 5/8	600 to Jas. S. Alexander
1 69				
1 66				
64				
2 61				
10 00				

147 Washington Township No. 13.

Owner's Names	Value of Property
Aylesworth William	96
Aylesworth Levi O.	23
Bird James	100
Bird Goram	100
Bird William	90
Brooks James W.	121
Bosart John	26
Brown George	28
Cunningham	201
Durflinger Henry	14
Davis Ebenezer	417
Fields Thomas	27
Fields Jonathan	121
Fields Susannah	59
Green Henry	40
Green John W.	120
Green George	19
Haines Joshua B.	135
Haines Jonathan Junr.	154
Haines Jonathan Senr.	178
Hanning Nathan	48
Harrison Sampson	27
Harrison Amos	35
Lingard Jeremiah	224
Mattocks Isaac	28
Miller Thomas	115
Robinson Samuel	25
Sullivan Thomas	42
Smith Stacy	2
Southward Milton	22
Thornton Jacob	28
Thornton Jesse	106
Thornton Boyd	141
Titsworth William	112
Thornton Aaron	25
Titsworth Samuel	119
Titsworth Mrs. Jane	25
Williams Matthias	32
Williams Henry	72
Westreby Jesse	54

Chattels 1847

Grf		
(60)		2 Ram
14		
63		
63		
56		
26		
48	56	
(16)		2 Ram
126		
9		
261		
17	34	
76		
37		
25		
106		
12		
84		
96		
111		
30		
(17)	(63)	2
(22)		2
140		
18		
72		
16		
26	(43)	
1		
(14)		2
18		
66		
88		
70		
16		
75		
16		
(20)		2
45		
34		

A List of lands and Town Lots returned delinquent for the year 1847 by

Cyprian Lee Treasurer of Union County Ohio on the 15th day of January 1848

Owner's Names	No of Entry	Original Value	Original Mortgage	Original Proprietor	Acres	Value
Union						
Burnham Eliza	7491 } 5866	1500	Darby	L.M. Bayley	35	300
Burnham R.T. & Philo	7481	1500	"	Thomas Moore	40	388
Cedige John	4277	336	"	Robert Keys	64	1820
"	4818	100	"	John Cole	100	
Dunn Walter	8523	869	"	Shurton Scroggs & others	430	2457
"	12748	14	"	Walter Dunn	14	120
"	12238	185	"	"	188	1161
"	8153	94	"	John Graham	94	581
Dunn William	12166	600	"	Sarah Smith	600	3705
Erwin Amasa	4269	200	L Darby	Duncan McArthur	35	333
Erwin Rhoda	4769	200	"	"	26	248
Hullington Moses	4807	466 1/2	Trunks Co	Obadiah Smith	50	261
Galloway James R.	7492	500	Darby	William Robinson	24 1/2	256
Samuel Hutchinson	5127	150	"	Alexander Her	3 1/2	191
Howard Nancy	4235	283	Trunks Co	Samuel Bayley	15 1/2	177
Howard P.	2879	1000	Darby	L. Sullivan	50	285
Howard Anson	7491	1000	Trunks Co	V. Moore	40	380
Maynard Samuel	2879	1000	Darby	L. Sullivan	31 1/2	264
Howe Wm	4278	200	"	Robert Keys	3 1/2	210
Reynolds Sumner	4946	200	L Darby	William Kocath	3 1/2	210
Sterling Lyne	3459	400	Darby	James Watters	300	1140
Smith Wm D.	4946	200	Trunks Co	E. Richmond	8 1/2	112
State	4071	1188	Darby	"		
"	4278	2000	"	Robert Keys		
"	2675	1000	"	L. Sullivan	274	2088
Darby						
Anderson Thomas	5005	200	Darby	Richard Smythe	13	38
Broom R.L.	4067	1120	"	E. Hickman	68	221
Burkeheart John	4067	1120	"	"	80	342
Brown Catharine	5708	657	"	Hugh Woodson	196	606
Brown John	4903	100	"	Wm Petty	50	262
Chapman David	3484	800	"	L. Sullivan	83	315
Caspi John	9003	80	"	M. S. Ladd	4	12
Converse Jasper	3484	800	"	L. Sullivan	83	314
Dungl Walter	8628	441	"	L. Sullivan	120	227
"	12208/12227	258	"	Wm Schooler & Dunn	258	1103
Gabriel Abraham	4903	100	"	Wm Patton	50	262
Galloway James	15510	80	"	James Galloway	80	280
Hazur John B.	3484	800	"	L. Sullivan	3	100
Randall Sexton	5009	265	"	Hugh Woodson	50	250
McCullough Samuel	3484	800	"	L. Sullivan	3	100
"	3484	800	"	"	30	171
Perkins H.W.	5839	1000	"	R. Anderson	840	2793
Rice Daniel	6223	100	"	Wmte Hudson	10	86
Robinson James Lewis	3881	344	"	John Knight	3	14

Head	State	County	Value	Remarks
30	1	88		found in state
38	2	38		found in dup
1	87	11	69	
2	45	15	32	found in state
12			75	" " "
1	16	7	26	" " "
5	81	3	63	" " "
3	70	23	15	
33	2	08		
24	1	55		
26	1	63		
25	1	60		found in dup
19	1	19		
17	1	11		
28	1	78		found in state
38	2	38		" " "
26	1	66		found in dup
3			20	
27	1	31		found in dup
1	14	7	13	found in state
11			70	
2	08	13	02	67 21
3			25	
22	1	42		
34	2	22		found in state
60	3	94		
26	1	70		
37	2	05		found in state
1			8	
31	2	05		
72	4	72		
1	10	7	17	found in state
26	1	70		
28	1	82		
10			65	
25	1	63		
10			65	
17			11	
2	79	18	15	found in state
8			56	
			9	

Darby	Ruppinger Godleit	7393	313	Darby	John Graham	50	245
	Rufel John	5124	400	Darby Co	James Galloway	1/2	10
	Smythe Richard	5005	200	"	H. Smythe	50	165
o	Sagan Adam	5124	400	"	James Galloway	15	111
o	Sagan David	5124	400	"	Jas. Galloway	1/4	44
	Sawyer Nathaniel	12169	200	"	Saml. Somette	145	634
	Sullivan Lucas heirs	3881	344	"	John Knight	200	736
	"	3682	310	"	Robt. Power	31	104
	"	2671	1000	"	Richard Stephenson	126	1106
	"	2671	1000	"	"	394	2551
o	Wamburn	12269	142	"	Thomas Lucas	142	540
Femme							
	Wagon R. L.	10644 } 2367 }	149	"	James Galloway	23	45
	"	2365	666	Scioto	Thomas Parker	1	10
o	Wigger Thomas	5417	300	Darby	Nathan Lamm	120	687
	Witcher William	5786	2000	"	Robert Means	40	102
	Wrench Amos	2991	1330	Scioto	John Phillips	69	720
o	Wray Tho. M.	5610	700	Darby	Tho. M. Wray	889	2550
	"	6596	277	Scioto	"	330	630
o	Wredinger Henry	5261	466	"	Henry Wredinger	466	1550
	Wrenn E. P.	3003	666	"	Thomas Parker	1/4	15
	Wrightman David	3686	1000	Darby	L. Sullivan	18	125
	Wright John	5166	200	"	Robert Means	149	557
	"	3686	1000	"	L. Sullivan	80	530
	Wrightinger Peter	2991	1330	Scioto	J. Phillips	90	450
	Wrightman Albert	6420	436	"	Wm. Barlow	52	100
	Wrightman Anthony	2991	1330	"	John Phillips	69	361
	Wright John	7794	800	"	John Crawford	90	294
	Wright Lucinda	3003	666	"	Thos Parker	1/2	15
o	Wright Walter	7180	200	"	Walter Dunn	208	586
o	"	2925	666	"	Beverly Roy	237	790
o	"	2551 } 2774 }	447	"	Walter Dunn	25	119
o	Wright Samuel	2925	666	"	Beverly Roy	473	1800
	Wright Timothy	5611	360	Darby	Tho. M. Wray	30	72
	Wright Courttain	2991	1330	Scioto	John Phillips	60	320
	Wright David C.	6420	436	"	Wm. Barlow	38	119
o	Wright James	2758 } 2830 }	1168	Darby	John Graham	1	20
o	Wright James	5766	2000	"	Robert Means	552	1205
	"	7058	400	Scioto	Jas. Galloway	447	900
o	Wright M. J.	3095	666	"	Peter Talbot	110	314
	Wright William	6595	277	"	Thomas Parker	34	104
	Wright John B.	5265	294	Darby	L. Sullivan	37	211
	Wright J's heirs	5144	500	"	R. C. Anderson	50	100
o	Wright Wm. J.	2850 } 2850 }	168	"	John Graham	2	38

State
County

24	1	59
1		7
16	1	07
11		72
4		29
63	4	12
73	4	28
10		68
1	10	7 17
2	35	15 28
54	3	51
4		30
1		7
68	4	64
16	1	09
72	4	86
2	55	12 21
63	4	25
1	55	10 46
1		10
12		84
55	3	76
53	3	58
43	3	04
10		68
36	2	44
29	1	98
1		10
59	4	02
77	5	33
12		80
1	80	12 12
7		49
32	2	16
12		81
2		14
1	70	11 51
90	6	08
31	2	12
10		70
21	1	42
10		68
3		26

found on Drup
found on "

\$ 11.57 found in State on 300a
found in State by Ann M. Overden

found

found in State
" " "
" " "

found in State
" " "
" " "

found on Drup
found in State

found in State

found on Drup

Dover	Miller Lewis	5502	800	Blues Cr	Robert Means	70	433
	Honey James	3007	1087	Mule Cr	John Graham	112	426
	Jones John M.	5135	1000	"	John Pride	428	1845
	Mitchell Thomas	3007	1087	"	John Graham	50	190
	Mitchell Charles	3007	1087	"	"	120	627
	Pugh George S.	5135	1000	"	John Pride	112	480
	Ralston Wm S.	5498	1358	Blues Cr	Robert Means	65	147
	Richy Wm Dent	2028	1000	Mule Cr	John Hust	30	235
	Smith David	3007	1087	"	John Graham	56	373
	state	5135	1000	"	John Pride	72	308
	state	3007	1087	"	John Graham	242	1150
	Trott Abraham	5497	1358	"	Robert Means	77	481
	Trevor Samuel	2028	1000	"	John Hust	211	508
	Warren Wm M.	5497	1358	Blues Cr	Robert Means	46	152
Paris	Brown R. C.	3351	1087	Mule Cr	Edw. Douse	1/2	190
	Bayley Thomas M.	5136	800	"	John Pride	117	574
	Cratty William	4069	1000	"	E. Rickman	20	247
	Elliott John	1913	800	"	Thomas Kennon	100	380
	"	1913	800	"	"	100	238
	Galloway James	5006	200	"	Buzald Norris	200	960
	"	12378	400	Dashy	James Galloway	10	38
	"	5292	44	Dashy	"	11	42
	Parthmore Frederick	4074	600	Mule Cr	Benj. Biggs	80	380
	Parthmore Jacob A.	1913	800	"	Thos. Kennon	124	738
	Reed Ezra	4074	600	"	Benj. Biggs	75	214
	Reynolds Elisha	3351	1087	"	E. Douse	25	238
	Romoser Godfrey	5140	433	"	P. C. Anderson	140	800
	Sterling Lyne	5136	800	"	John Pride	154	686
	"	5136	800	"	"	231	1427
	Strong Silas G.	2254	1000	"	Edw. Douse	800	5320
	Staley Peter	5416	500	"	Nathan Lammie	108	565
	Wolford Adam	3351	1087	"	Edw. Douse	1/2	105
	Wood Michael S.	4075	666	"	Benj. Biggs	100	713
	Westlake Irish	1913	800	"	Thos. Kennon	77 1/2	480
	Watkins Joseph	5503	540	"	Robert Means	5	15
	Weiker Samuel	2256	1000	"	Edw. Douse	45	246
	"	3351	1087	"	"	63	540
	Wason Mains	3351	1087	"	"	4	35
Liberty	Brown R. C.	13447	455	"	Allen Latham	254	724
	Bales William	6563/6776	880	"	Duncan M. Arthur	2	12
	Broughn Montecai	4404	1333	"	Benj. Grimes	22	84

-Road

		43	3	36			
		42	3	30			
		84	14	30	found in state		
		19	1	47			
		62	4	86			
		48	3	72	found in state		
		14	1	71			
		23	2	21			
		37	2	89			
		30	2	39	27 58		
		15	8	91	67 67		
		45	3	50			
		50	3	94	found in state		
		15	1	18	50 S.H. 1106		
		19	1	24	52 corp		
		57	3	71	found in state		
		24	1	60			
		38	2	47			
		23	1	55			
		76	4	94	found in state		
		3		26			
		4		28			
		38	2	47			
		73	4	80			
		21	1	39			
		23	1	55	24 S.H. 1101 found on Dup		
		80	5	20	found in state		
		68	4	63	57 90 Sample taken for 1841 to 46		
		42	8	28	found in state		
		32	34	08	" " "		
		56	3	67			
		10		68	19 Corporation		
		31	4	63			
		48	3	12	5 81 for 1846 found on Dup		
		1		9			
		25	1	60			
		54	3	51			
		3		23			
		72	5	25	found in state		
				9			
		8		61			

Liberty continued

Baughn Wm M.	4404	1333	Mill Co	Benj Grimes	98	750
Bennett Elisha D	12472	1600	"	Mary Vance	42	10
Bryan John A	3480	200	"	Samuel Brayley	80	684
Clark Asa	12400, 12403 12393, 12413	1823	Darby Co	Rogers McQueen & others	50	143
"	12472	1600	Mill Co	Mary Vance	41	195
Davis Thompson	3487	400	"	Thompson Duns	190	464
Dixon & Baughn	4404	1333	"	Benj Grimes	33	157
Foster John	12395, 12379 12402, 12427, 12428	523	Darby Co	James Galloway	45	214
Foster William	12395, 12379 12402, 12427, 12428	523	"	"	15	72
Gaston James E.	3443	1000	Mill Co	David Duncan	100	240
Gladhill William	4404	1333	"	Benj Grimes	51	388
Griffeth John	3480	200	"	Samuel Brayley	2	20
Gilbert M. J.	5641, 5806 5778, 6495	1828	"	Robert Means	528	1505
Galloway James	12393, 12400 12403, 12410	1823	Darby Co	Rogers McQueen & others	54	130
"	3487	200	"	Isabel Jones	210	494
"	5267	100	"	Bryan Simmons	50	117
"	5267	100	"	James Baldwin	100	338
"	5267	100	"	George Solomons	100	338
"	12393, 12423, 12428	523	"	James Galloway	18	67
Hall Augustus	12472	1600	Mill Co	Mary Vance	33 1/2	96
Hasthorn Sewal G.	5777	300	"	R Means	14	284
Herd James	5777	300	"	"	200	2135
"	5641, 5778 5806, 6495	1828	"	Robert Means	107	458
Hoyle Jacob	5641, 5778 5806, 6495	1828	"	"	132	627
Haines Samuel	12282	750	Darby	Richard Dorsey	100	475
Judy Jesse	4404	1333	Mill Co	Benj Grimes	161	1224
Judah Samuel	4404	1333	"	"	185	1055
Judah Nicholas P	4404	1333	"	"	50	143
Lynn Geo. A.	4465	1333	"	John Holmes	383	638
Latham Allan	13447	4415	"	Allan Latham	96	275
McClintock James	5729	1000	"	R Means	896	2554
Marsh Samuel	5641, 5778 5806, 6495	1828	"	"	64	276
McLary William	5729	1000	"	"	12	22
McLane Allen	14755	400	"	John L. Davidson	370	880
Parker Hiram	3444	1000	"	David Duncan	263	1007
Raymond John	12472	1600	"	Mary Vance	2	206
Smith Job	4235	500	Darby	Thos Sears	23	153
Shink John	3480	200	Mill Co	Samuel Brayley	266	2273
Storling Lyne	12283	1000	Darby Co	Yenny Wilkinson	750	1782
Smith Wm D.	12282	750	"	Richard Dorsey	95	283
Stickney John	12393, 12400 12403, 12413 5806, 6495 5778, 6495	1823	"	Rogers McQueen & others	41	117
state	5778, 6495	1828	Mill Co	Robert Means	229	653
state	13447	4415	"	Allan Latham	151	432
state	3443	1000	"	David Duncan	75	200

75	4	77
1		7
68	4	96
14	1	04
19	1	41
46	3	36
15	1	14
21	2	28
7		52
24	1	74
38	2	81
2		15
1	50	10 91
13		94
49	3	58
11	1	21
33	1	73
33	1	73
6		50
9		70
28	2	06
2	13	15 50
45	3	32
62	4	55
47	3	44
1	22	8 87
1	05	7 65
14	1	04
63	4	60
27	2	00
2	55	18 52
27	2	00
2		14
85	6	38
1	00	7 25
20	1	50
15	1	11
2	27	16 49
1	28	12 92
28	2	05
11		85
23	4	73 33 82
43	3	13 28 76
7	1	95 6 31

6 p-1846

found in state

125 H. 11012-8a

found in state

" " "
" " "
" " "
87 ch pd in state on 50 acres

found in Dups.
found in Dups
found on Dups June 23

1335 H. 11012

18 06 simple tax for 1841 to 46 found in state
" " "

found in state

found in Dups

5 39 S.H. 11012 on 375a found in state

Redeemed in state by Allan Latham

Liberty

Thompson A.H.	3443	1000	Mill Cr	Dani Duncan	150	357
Taylor Thomas	6563 } 6776 }	880	"	Duncan M Arthur	160	760
Turner Aquilla	3443	1000	"	Dani Duncan	10	30
Unknown	12760	100	"	Jacob Sease	100	258
Wheeler Nelson	12472	1600	"	Mary Vance	16	54
Wheeler M.S.	12472	1600	"	"	49	352
Wheeler Theon	12472	1600	"	"	49	385
Waltz Robert M.	12472	1600	"	"	100	280
Weston Luther	6563 } 6776 }	880	"	Duncan M Arthur	71	473
White Elisha Estate	6563 } 6776 }	880	"	"	170	1620
"	5777	300	"	Robert Means	16	152

Leedsburg

Alexander J.W.S.	803	1000	Booker Cr	William Sample	300	825
Brannan Joseph	3694	1000	"	Sho. Frazier	105	683
Bayley Geo. M.	5613	1000	"	Thomas Bayley	1182	4137
Brandage James	6156	250	"	Sho. Worthington	368	920
Bedinger Daniel	5646	750	"	Sho. Worthington	231	577
Capril John	1139	750	"	Francis Smith	80	200
"	3693	1000	"	Sh. Frazier	100	400
Canada John	6199	1000	"	John Braine	35	132
Cook W.B.	5506	1796	Blues Cr	Andrew Mead	49	136
Crew Thomas	6033	1000	Booker Cr	John Braine	100	287
Droomgole Geo. C.	6051	1500	"	Edw Droomgole	204	2260
Duncan Margaret S.	4264	1333	Mill Cr	John Holmes	220	687
Garrison Caspias	6010	711	Blues Cr	Benj W. Ladd	100	275
Hall Joel	5629 } 6493 }	1866	"	Robert Means	206	567
Horton Carter B's heirs	5870	1000	"	Wm B. Bunting	240	2139
Hamilton John	4404	1333	Mill Cr	Benj. Grimes	73	183
Layton Robert	4264	1333	"	John Holmes	162	405
Laughrey John	5507	390	Blues Cr	Bayler Hill	30	120
Lynn George Jr	4264	1333	Mill Cr	John Holmes	80	272
M'Bratney Margaret	5536	1000	Booker Cr	Robert Means	119	506
M'Neil Daniel	5629 } 6493 }	1866	Blues Cr	"	84	231
M'Neil John	5629 } 6493 }	1866	"	"	32	104
M'Neil John	5629 } 6493 }	1866	"	"	61	183
M'Land John	14632	530	"	James Taylor	10	30
M'Donald Alexander	4264	1333	Mill Cr	John Holmes	156	950
Melick Maria & Others	6211	640	Shalters Cr	James Barnett	127	333
Moody Virginia	6211	640	"	"	230	525
Near Jonathan	3694	1000	Booker Cr	Thomas Frazier	100	325
Reed E.W.H.	12577	800	Blues Cr	Cuthbert Harrison	400	1100
Smith Leonard	5629 } 6493 }	1866	"	Robert Means	64	240
Sawarty Jacob Jr.	803	1000	Booker Cr	Wm Sample	45	125

State
Road County

15	2	59			
26	5	51			
3		22			
23	1	73	23	26	error in advertising \$ 17.10 simple tax for 1841 to '47
5		39			paid on Dup.
35	2	55			paid on Dup.
38	2	79			paid on Dup.
28	2	03			51 S.H. No. 8 paid on Dup except 3.H. which was paid in Dup
47	3	43			
162	11	75			paid on Dup
18	1	10			paid on Dup
30	5	78			
68	4	78			
4	13	28	76		paid in state
92	6	44			" " "
57	4	04			" " "
20	1	40			" " "
40	2	80			
13		92			
13		95			paid on Dup
28	2	00			
2	26	15	82		paid in state
69	4	88			
27	1	93			
56	3	97			paid on Dup
2	13	14	97		
18	1	28			
40	2	84			paid on Dup
12		84			
27	1	90			
50	3	54			paid \$ 155 on 52a on Dup
23	1	66			
10		73			
18	1	28			
3		21			
95	6	65			paid on Dup
33	2	54			66 S.H. No. 6
57	4	03			
30	2	28	5	28	per 1840 paid on Dup
1	10	7	70		
64	1	68			
62		88			paid in state

Leesburg continued

State	15592	666	Baker Co	Francis T. Sherk	333	1000
State	15592	666	"	"	333	1000
State	10598	200	"	A. Wolf	200	500
State	5586	1000	"	Robt Means	72	180
Thompson Elizabeth	4267	1333	Mill Co	John Holmes	162	404
Stagget & others	6540 6589	418	Fulton Co	S. Haggart & others	80	200
Thomas Wray	5870	1000	Blues Co	Wm Bunting	300	825
Thomas Sterling	803	1000	Baker Co	Wm Sample	900	2470
Woodruff Joshua	1139	750	"	Thomas Smith	387	953
Webb Henry L.	6033	1000	"	John Bair	785	1963
Winfush John	3691	1000	"	J.razier	1271	4450
Webb Benjamin	3683	1000	"	"	45	110
"	5506	1796	Blues Co	Andrew Mead	63	189
Allen						
Anders William	4812	833	Darby Co	Benjamin Briscoe	100	477
Cookseye Daniel	102	740	"	Henry Whiting	78	750
Durrin Elizabeth	2833	1000	"	P. Mammole	2	75
Edwards Frederick	3152	200	"	Wm Carter	262	750
Ellis & Allen	3151	1000	"	"	1000	2850
Galloway James	15309	260	"	Sas Galloway	260	780
Garwood Nimrod	2669	1000	"	Richard Stevenson	54	440
Holycrisp Elbert	102	740	"	Henry Whiting	8	38
Holycrisp Daniel	102	740	"	"	28	215
Huffman Kendall	3749	600	"	James Coleman	100	285
Mappie Henry		40	"	Henry Mappie	40	120
"	7022	866	"	Rice Haggart	1154	3290
"	14602	25	"	Henry Mappie	40	114
Morre William	3681 3749	1600	"	Sullivan Holoman	50	428
Rice Jason	2983	1000	"	And. Torborne	116	772
Sterling Lyne	3156	200	"	Henry Baumgartner	209	700
"	2875	1000	"	Samb. Wallace	669	2225
"	3748	200	"	Lu Sullivan	200	570
Shepard A. S.	4880	250	"	John Hays	250	1200
Sullivan Lucas' heirs	3749	600	"	James Coleman	285	718
"	2983	1000	"	Andrew Torborn	100	285
"	3241	200	"	O. Harrison	200	570
Stellings Alexander	1502	300	"	James Denny	557	422
Sterling Lyne	3681 3749	1600	"	Sullivan Holoman	100	570
Nyles Edward	2669	1000	"	Richard Stevenson	114	1085
Thomas Wray	2981	1000	"	And. Torborn	188	626
Nance Robert	12308	1000	"	Mary Nance	119	315
Unknown	3749	600	"	Sas. Coleman & others	122	350

1 00	7 00	57 87
1 00	7 00	42 33
50	3 50	28 45
18	1 26	11 89
40	2 83	
20	1 40	15 70
82	5 78	
2 47	17 29	
95	6 67	
	13 74	
	31 15	283 12
11	77	
18	1 32	
10	3 10	
75	4 88	
7	47	
	4 88	
2 85	18 53	
78	5 07	
74	4 81	
3	25	
21	1 46	
28	1 85	
12	78	
3 27	21 31	
11	74	
42	2 78	
77	5 02	
70	4 55	
2 22	14 46	
57	3 71	
1 20	7 80	
71	4 67	
28	1 85	
57	3 71	
42	2 74	
57	3 71	
1 08	7 20	
62	4 07	
31	2 04	
35	2 27	

50 SH 1100
 paid in dup
 sample of 12 1841 to '46
 paid in state
 " " "
 " " "
 " " "
 " " " \$233.65? Bah!
 paid in state
 " " "
 paid in state
 " " "
 " " "
 paid in state
 " " "
 " " "
 paid in state
 " " "
 " " "
 paid in state

Ackson

Ayres Samuel	9942	277	Rush Co	Mary Harrington	13	43
Baxley Edward	1218	509	"	Clud. Harrington	100	428
Chapman Thos.	9922	1000	"	Blackwell & Taylor	11	126
Cornin Samuel	10240	3565	Scioto	Cadwallader Wallace	100	210
Cornin John W.	10240	3565	"	"	234	490
Cornin George	10240	3565	"	"	45	95
Derringer Henry	4569	500	Rush Co	M W M Scott	500	1070
Evans John	10704 10705	2000	Scioto R	Joshua Gist	1114	2381
Gregory James S	9940	400	Rush Co	Edw. Smith	400	912
"	11043	200	"	Robt. C. Bruce	400	950
Galloway James	10197	100	"	Wm. Hoote	100	190
"	10195	200	"	Saimey Whitten	200	380
Lamphear Pierce	9922	1000	"	Blackwell & Taylor	6	69
Latham Allan	9900	1000	Scioto	James Neilson	200	420
Nelson Hall	9900	1000	"	"	100	210
Latham Allan	11099 13766	237	Rush Co	Allan Latham	150	285
Sinclair John	9901 10780	1299 1/2	"	Edw. Stubblefield	1300	3100
Swan James	9899	166 2/3	"	John Swan	17 1/4	49
"	9920	1000	"	"	1000	3250
"	9898	200	"	"	200	570
Sterling Lyne	10788 10789	2000	Scioto	Joshua Gist	285	585
Scott John C.	10704 10705	2000	"	"	142	350
"	3473	400	Rush Co	John Williams	100	238
Thomas Wray	9919	1000	"	Thomas Miller	50	143
Thomas Kendall	10408	1000	"	Nathaniel Sawyer	782	1675
Unknown	9944	1000	"	C. Postfield	382	812
Unknown	10240	5556	Scioto	C. Wallace	183	383
Unknown	3473	400	Rush Co	John Williams	300	785
Unknown	9900	1000	Scioto	James Neilson	150	314
Unknown	10051	1000	Rush Co	Brownman	44	105
Watkins Joseph	14294	75	Rush Co	Joseph Watkins	25	50
Welch David	9922	1000	"	Blackwell & Taylor	3/2	27
Welch Dennis	9922	1000	"	"	20	100
Wallace Cadwallader	10704 10705	2000	Scioto	Joshua Gist	158	365

York

Adams Charles	5387	1000	Baker Co	Robert Means	358	768
Ashdill John	5387	1000	"	Robert Means	174	500
Alexander Jas. S.	5387	1000	"	"	50	148
"	3468	889	"	John Bowen	58	607
Baxley George W.	3238	1000	"	Baxley & Montgomery	50	132
Brooks A. D. James	5289	1000	"	Thomas Bowyer	100	452
Brooks James	5289	1000	"	"	100	243
Brooks Robert G.	5289	1000	"	"	68	162

Lot no 4

	4	30
	42	3 32
	12	98
	21	1 63
	49	3 80
	9	74
	107	8 59
	2 38	18 45
	97	7 07
	95	7 36
	19	1 47
	38	2 95
	7	53
	42	3 26
	21	1 63
	28	2 21
	3 10	24 03
	5	36
	3 25	25 19
	57	4 42
	58	4 53
	35	2 71
	23	1 84
	14	1 11
	1 67	12 98
	81	6 29
	38	2 97
	71	5 54
	37	2 43
	10	81
	5	37
	2	21
	10	78
	36	2 83
	76	5 93
	50	3 88
	14	1 15
	60	4 70
	13	1 02
	45	3 50
	24	1 88
	16	1 26

52 36

7 41 Sample test for 44 to 46

paid in Sup

paid in state

paid in state

paid in state

Change state with \$39.97

paid in state

paid in state

paid in state

York Continued

Barkdull Robert	3468	889	Books Co	John Bowen	25	72
Barkdull John	3468	889	"	"	26	75
Bennett James C.	3468	889	"	"	25	71
Book John's heirs	3470	889	"	"	108	411
Baldwell John	6301	407	Hutton	Thos. Ruffin	445	951
Coulter John	5387	1000	Books Co	Robert Means	242	690
Croft Lucius	3239	1000	"	Buxley & Merryman	200	475
Crawford Hannah	5289	1000	"	Thomas Bowyer	100	238
Douglas Richard	2984	1000	"	John M. Gregory	1103	2358
Dawson Robert	7869	800	Huttons Co	John Gibson	481	903
Deane Thos' heirs	3234	1000	Books	Buxley & Merryman	76	325
Doups Jacob	5387	1000	"	Robert Means	242	690
Fullington Moses	3470	889	"	John Bowen	90	325
Gwynne & Lamson	5695	1200	"	J.P. Gilmer	200	380
Geiger Joseph W.	3238	1000	"	Buxley & Merryman	100	247
James Thomas	3239	1000	"	Buxley & Merryman	87	215
Keener Jacob	3469	889	"	John Bowen	73	312
Latham Allen	11346	1200	Huttons & Books	Allen Latham	2514 1/2	4806
Loring Levi	6155	1059	Books Co	Robert Means	55	209
M'Neil Andrew	7869	800	Huttons Co	John Gibson	4	21
Morgan Hartwell J.	5289	1000	Books Co	Thos. Bowyer	50	262
Master David	3468	889	"	John Bowen	33	110
Morris Thomas	12542	789	Huttons Co	Joseph Miller	87	207
Potts John 34	3469	889	Books Co	John Bowen	126	600
Potts David's heirs	3469	889	"	"	120	380
Riley James	5290	1000	"	Thomas Bowyer	527	1302
Reed Ezra	5290	1000	"	"	137	340
Reed E.W.H.	6680	648	"	Burgal Ball	346 1/2	825
Said Presley	5290	1000	"	Thomas Bowyer	100	247
Smith James R.	3468	889	"	John Bowen	1	8
	3469	889	"	"	22	84
Sawyer Nathaniel	12124	904	Huttons Co	Stevenson & Holt	11	29
State	2982	1000	Books Co	Andrew Torborn	363	862
Sobey Herman	3234	1000	"	Buxley & Merryman	293	1382
Sibey Henry	3234	1000	"	"	107	509
Sucker Benjamin	5290	1000	"	Thos. Bowyer	100	247
Webb Lewis	6154	1200	"	Robert Means	594	1402
Wait Amanda	5289	1000	"	Thomas Bowyer	100	310
Clairborne						
Alexander J.P. S.	6307	380	Huttons Co	Wm Pelham	82	292
Brookins J.P.	6293	4269	"	B. Clairborne	10	48
Beane Michael	6293	4269	"	"	25	67

7	56		
7	58		
7	60		
41	3	19	
95	7	37	
69	5	35	
47	3	68	
23	1	84	
2	35	18	27
90	7	00	
32	2	52	
69	5	35	
32	2	52	
38	2	55	
24	1	91	
21	1	67	
31	2	42	
4	80	37	24
20	1	62	
2		16	
26	2	03	
10		78	
20	1	60	
62	4	65	
38	2	75	
1	30	10	09
34	2	64	
82	6	39	
24	1	91	
		6	
8		65	
2		22	
86	6	68	12550
1	38	10	77
50	3	96	
24	1	91	
1	40	10	87
31	2	40	
29	1	97	
4		32	
6		45	

paid on dup

paid in state

paid in state

paid in state

paid in state

paid in state

paid on duplicate

paid in state

" " "

paid on dup

paid in state

3 365 Harn N.S.1

paid on dup

paid in state

Stumpfort Continued

Name	Value	Category	Value	Value	Notes
Hensel George	21	Whole	8	5	
"	23	"	8	5	
"	25	"	10	7	
"	27	"	20	14	
"	29	"	10	7	
"	31	"	10	7	
"	33	"	55	37	
"	35	"	26	68	
"	37	"	8	5	
"	39	"	10	7	
Beach Henry	2	"	93	63	
"	4	"	66	45	
"	6	"	418	282	
"	8	"	318	215	
"	10	"	57	34	
"	12	"	26	18	
"	22	"	8	5	
"	24	"	8	5	
"	26	"	8	5	
"	28	"	8	5	
"	30	"	48	32	
"	32	"	8	5	
"	34	"	70	47	
"	36	"	16	11	
"	38	"	8	5	
"	40	"	48	32	
Beach James & Mrs. H. Case	14	"	16	11	
"	20	"	8	5	
Watkins					
Watkins Joseph S.	2	"	42	34	
Marysville					
Adams James	44	"	665	523	52 S.H. 1101 Carriage & findig 31.7% found in State
Broom R. L.	3	"	91	84	
"	79	"	81	75	
"	124	1/10	48	44	ESH 1101 found in State
Coole R. B.	125	2/32	72	67	3 S.H. " " "
Harriott James E.	48	Whole	95	88	13 S.H.
Inwin John D.	129	10/14	152	141	
"	136	"	19	18	
Lenning's Abrahm	15	Whole	570	527	37 S.H.
"	19	"	119	110	11 " found on Drop
Johnson Saml. B's heirs	125	3/32	5	5	2 " found in State
Kerzartee Henry	121	Whole	76	70	
"	128	"	167	155	

Marysville Cal.

Outlet

Kimberly S. H. & Co	107	Whole	29
J. Johnson	52	20 ft front	1140
Lee Rowland	103	"	48
"	106	"	48
Murphy Joshua	140	E 1/2	13
"	141	"	13
Charles Wallin	132	W 1/2	36
"	133	"	13
"	140	"	13
"	141	"	13
State	51	71 ft front S.W. part	760
State	58	34 feet front Middle part	475
State	58	34 ft. front N. Side	475
State	69	Whole	1045
Thatcher Charles J.		1/5	209
Woods W. W.	18	Whole	95
Woods W. W.	124	1/6	3
Woods John P.	16	Whole	260
Wingfield Felix G.	114	36 ft W. End	91
"	119	"	34
"	122	5/6	81
"	127	5/6	124
Western Addition			
Shedd Henry	5	Whole	55
"	6	"	65
"	10	"	75
Newton			
Davis Hezekiah	1	1/4	149
Hartshorn Putnam	22	Whole	15
White Dianton	19	"	15
Essex			
Cloney John	29	"	19
Caster Benjamin	33	"	19
Lampshire Pierce	24	"	9
Stear Thomas M.	31	"	10
Summersville			
Beal William	14	"	5
"	15	"	170
"	17	"	24
"	18	"	48
"	8	"	38
Johnson John	21	"	5
"	22	"	5
"	32	"	10

10	27			
	55			
	44			94 S.H. found on Dup
	44			found on Dup
	12			
	12			
	33			
	12			
	12			
	12			
	7 03	31 75		58 SH
	4 39	27 27		49 SH
	4 39	31 61		49 SH
	9 67	41 27		82 SH
	1 93			
	88			
	3			found in State
	7 03			
	84			
	31			
	75			
	1 15			
	36			
	42			found on Dup
	49			
	1 54			found on Dup
	11			
	11			found on Dup
	15			
	15			
	9			
	8			found on Dup
	4			
	1 47			
	19			
	37			
	29			
	4			
	4			
	8			
				29 1-1846

Reckoned

o	Brown Ziba	11	whole	7
o	"	12	3/4	24
o	Brown R.L.	113	1/4	2
	"	62	3/4	6
	Forquer George A.	139	whole	10
	"	140	"	8
	"	141	"	5
	Hasting Levin H.	70	4/5	9
	Brown James B.	76	whole	12
o	Imes Thomas	21	"	10
o	"	22	"	8
	Long George W.	61	"	8
	Plummer Philip	18	1/4	2
o	"	23	whole	6
o	"	24	"	6
o	"	6	"	8
o	"	7	"	8
o	"	8	"	8
o	Philips William	47	"	12
o	"	48	"	19
o	"	53	"	6
o	"	54	"	6
o	"	55	"	7
o	"	56	"	7
o	"	133	"	8
o	"	134	"	11
o	"	135	"	16
o	"	136	"	16
o	Plummer A.R.	116	3/4	12
	Peniston Joseph	49	whole	15
	Reed Jesse	113	3/4	8
	Wells John W.	103	whole	9
o	Woods John	45	"	12
o	"	46	"	43
	"	64	"	15
	"	57	"	24
o	Webster Clarissa	51	"	6
	Woods John	63	"	8
	"	62	1/4	2
	Wason Mains	148	"	12
	"	149	"	10
	"	150	"	11

				6		} paid on dup
				14		
				1		
				4		
				7		
				5		
				3	10 Del	
				6	21 "	
				8		
				7		
				5	paid on dup	
				5	paid on dup	
				1		
				4		
				4	} paid on dup	
				5		
				5	} paid on dup	
				5		
				8		
				13		
				4		
				4		
				5	} paid on dup	
				5		
				5		
				7		
				11		
				11		
				8		
				10		
				5		
				6		
				8		
				29	} paid in state	
				10		
				16		
				4	16	
				5	13	
				1		
				5	paid on dup	
				7		
				7		



I Cyrian Lee Treasurer of Union County Ohio do solemnly swear that the foregoing list of delinquencies are to the best of my knowledge and belief truly stated and that the reasons for returning such delinquencies as noted do as I verily believe exist

C. Lee Treasurer

Sworn to and subscribed before me this 15th day of Feb 1848

John Johnson County Auditor

Whole amount collected as follows

For State purposes	\$ 4,777 44
County "	3,703, 44
Road "	1,685, 17
Bridge "	390, 77
Township "	428, 78
Sp. Poor "	215, 47
school Houses	261, 09
corporation "	232, 11
School "	1,028, 89
	\$ 12,743 16

Treasury fee cent \$ 443.14
 Printing total \$ 51.25
 \$ 524.39

Settlement Sheet

State of Ohio
Union County

I John Johnson Auditor of Union

for the year 1847 received a Duplicate of Taxes amounting in and fifty eight cents including the delinquencies of 1846 and have been allowed in settlement, and that the ^{Settlement} final for

No	Names of Township	State Bond		County School & Bridge		Road tax		Township		Total tax		Del. tax of 1846		P. & P. fee	
		Dollars	Cts	Dollars	Cts	Dollars	Cts	Dollars	Cts	Dollars	Cts	Dollars	Cts	Dollars	Cts
	Amount of Duplicate	4,610	58	4,191	54	1,676	60	1,163	76	11,642	48	3,904	78	14	50
1	Union	61	46	55	87	22	55			139	68	125	45		
2	Darby	34	53	31	39	12	56	3	14	81	62				
3	Leome	83	38	75	80	30	32	15	16	204	66	98	12	1	00
4	Mill Creek	16	18	14	71	5	88	10	30	47	07				
5	Dover	48	56	44	14	17	66	26	48	136	84	323	80		
6	Parris	162	40	147	63	59	06	14	77	383	86	116	27		50
7	Liberty	97	12	88	30	35	32	35	32	256	06	222	20		75
8	Leesburg	101	86	92	59	37	04	27	78	259	27	324	05		
9	Allen	60	94	55	40	22	16	5	54	144	04	50	37		
10	Jackson	68	63	62	37	24	95	37	43	193	40	39	76		
11	York	76	63	67	67	27	87	41	80	215	97	293	31		75
12	Belairville	40	98	37	26	14	90	7	45	100	62				50
13	Washington	61	63	56	03	22	42			140	08				
	Amount of Delinquencies	914	30	831	18	332	49	225	17	2,303	17	1593	33	3	50
	And Collected	3,676	28	3,360	36	1,344	11	938	59	9,339	31	2,407	68	11	00
	On Fees	130	50	118	82	47	39	38	18	329	89	85	10		55
	Balance	3565	78	3241	54	1,296	72	905	41	9,007	42	2,322	58	10	45
	Proportion of Printing	16	93	15	48	6	15	4	31	42	84	11	06		
	Net Amount	3,548	85	3,226	07	1,290	57	901	10	8,966	58	2,311	52	10	45
	Perfection Sale	281	73	187	82										
	Or fees	5	63	3	76										
	Balance	276	10	184	06										
	Proportion of Printing	15	00	10	00										
	Net Amount	261	10	174	06										
	Net Amt of sum total	3,809	95	3,400	15	1,290	57	901	10	8,966	58	2,311	52	10	45

county, do certify that Cyprian Lee Treasurer of Union County the whole to fifteen thousand seven hundred and twenty nine dollars Lawyers and Physicians tax and that the following delinquencies ^{paid over to the State} the year 1847 as follows to wit

Treasurers Fees

1 st	1000	\$ at 8 per Cent	\$ 80.00
2 nd	1000	" 6 "	60.00
3 rd	1000	" 5 "	50.00
4 th	1000	" 4 "	40.00
5 th	1000	" 3 "	30.00
6 th	6330.49	" 2 "	126.60
July	932.12	" 5 "	46.60
Sept	467.55	" 2 "	9.39
	12,732.16		442.59
		Printing	81.25

And that the said Cyprian Lee Treasurer of Union County, is bound to pay into the Treasurer, the sum of three thousand five hundred forty eight dollars and eighty-five cents ~~the net~~ ^{State} arising from State and Canal tax for 1847: the sum of nine hundred and seventy-seven dollars and four cents States proportion of the delinquent taxes of 1846 ten dollars and fifty five cents the net amount of tax on Lawyers and Physicians, collected on said Duplicate: the sum ~~two~~ ^{two} hundred and sixty one dollar and ten cents Net amount of States proportion of perfected land sales amounting in the whole to be paid in to the State Treasurer to the sum of Four thousand seven hundred ninety seven dollars and forty four cents the sum of seven thousand five hundred and two dollars and fifty eight cents into the county ~~for~~ ^{for} School Road Township, Poor Bridge ~~school~~ ^{school} ~~house~~ & such like purposes

John Johnson
Auditor of Union County Ohio