



# PARDI WAY/BIG CUT RD./SACRAMENTO STREET WATERLINE REPLACEMENT PROJECT



CIP # 41109

## CONSTRUCTION UPDATE

Week #23: March 6<sup>th</sup> – 10<sup>th</sup>

Hi Everyone!

This is a weekly update to the community regarding the Pardi Way/Big Cut Rd./Sacramento Street Waterline Replacement Project. Construction began Monday, October 3<sup>rd</sup>, and these updates will be sent via email to interested parties and posted on the City of Placerville's website to keep the community informed as to the status of this project. Each update will involve a summary of work completed the prior week, work being performed the current week, work anticipated the following week, and any important information that may impact the community. Thanks in advance for everyone's understanding and patience through this process.

### Prior Week

- **Day Work (Monday - Friday):** The contractor pre-dug a valve location on Pardi Way on Monday and pre-dug tee and valve locations on Big Cut at Phillips and Gilmore at Phillips on Tuesday and Wednesday. On Thursday, the contractor installed the valves and tees at these locations. On Friday, the contractor **successfully pressure tested** the new water main and services on Big Cut Road!
- **Night Work (Tuesday):** The contractor performed repair work on Sacramento Street.

### Current Week

- **Day Work (Monday - Friday):** With the successful pressure test on Friday, the contractor plans to disinfect, flush, and test the new water main and services on Big Cut Road this week. Weather permitting, the contractor plans to tie the new main into the existing system at the previously installed tee on Friday. The contractor hopes to start installing water line at the top of Pardi Way on Tuesday.
- **Night Work (Monday - Thursday):** The contractor will be performing additional leak detection work on Gilmore, Sacramento, and Chamberlain. These roads may be closed during the hours of 7pm to 5am for this work, and this activity may require potholing to confirm the leaks.

### Following Week

- **Day Work:** The contractor plans to continue waterline installation on Pardi Way. Additional system shutdowns may occur this week and the contractor will be sure to notify residents at least 48 hours in advance.

### Important Information

- Portions of this project will be constructed during the day (M-F, 7am–4pm) and at night (M-Th, 7pm–5am). Please be aware that there will be **road closures and detours** during **working hours**. Residents in the project area may experience delays due to construction but access to your property will be maintained at all times. Thank you for your understanding.
- Night work is required for the leak detection activities as road closures that minimize traffic noise are necessary to assist with the listening technology being used to detect the leaks. The contractor will attempt to perform any excavating work early in the evening (prior to 10 pm) to minimize noise while residents are sleeping.

### Contacts

Jim Fisher, Resident Engineer  
Ryan Ruddick, Inspector  
Rebecca Neves, City Engineer

R.E.Y. Engineers  
R.E.Y. Engineers  
City of Placerville

(916) 612-7581  
(707) 391-7013  
(530) 642-5250

jfisher@reyengineers.com  
rruddick@reyengineers.com  
rneves@cityofplacerville.org

*Thank you!*

# Placerville Waterline Replacement Project - CIP #41109



## Site Map

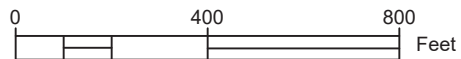
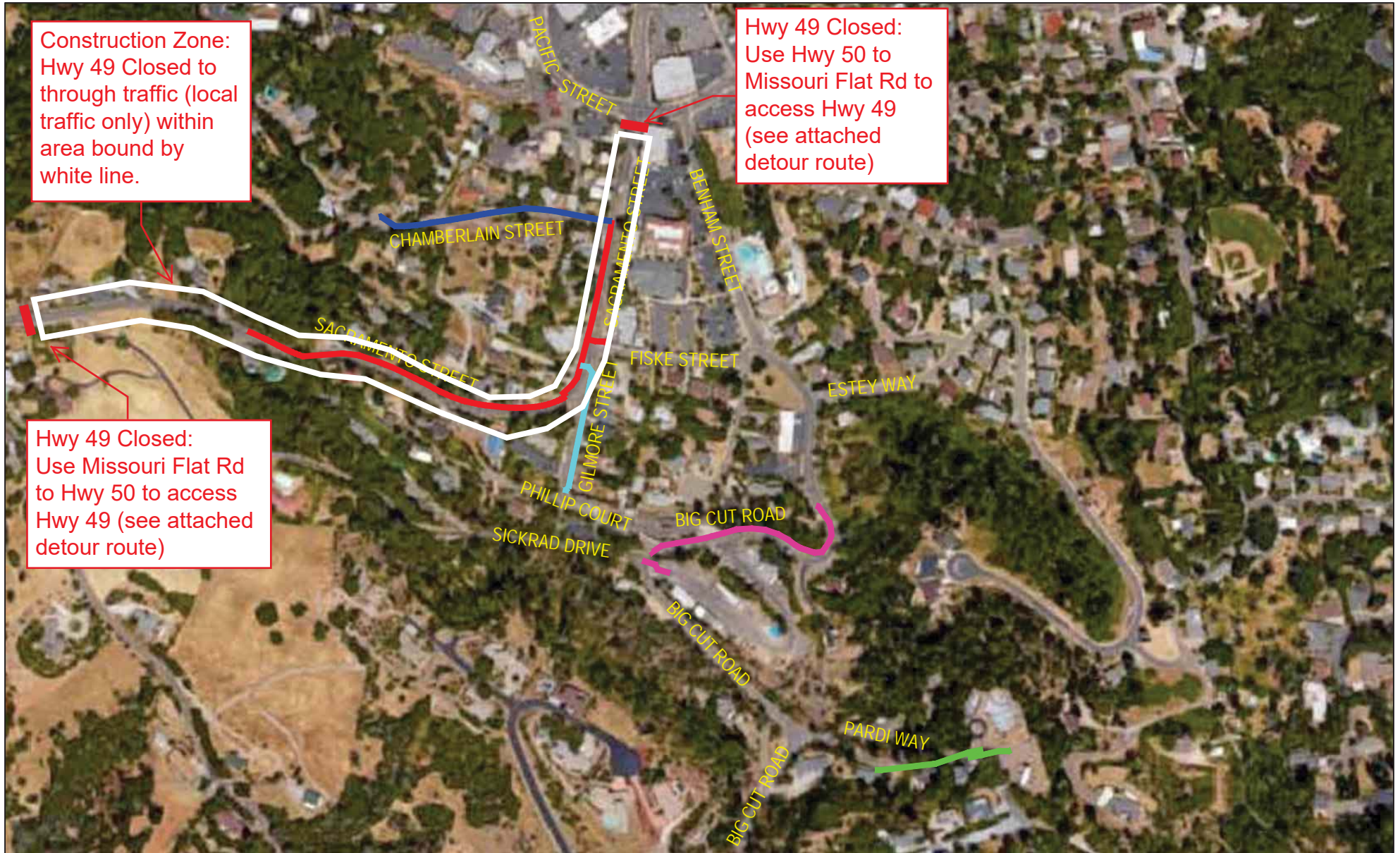

\* All traffic devices to be installed and maintained per section 02060 of the ~~City of Placerville Standards~~ Project Specifications

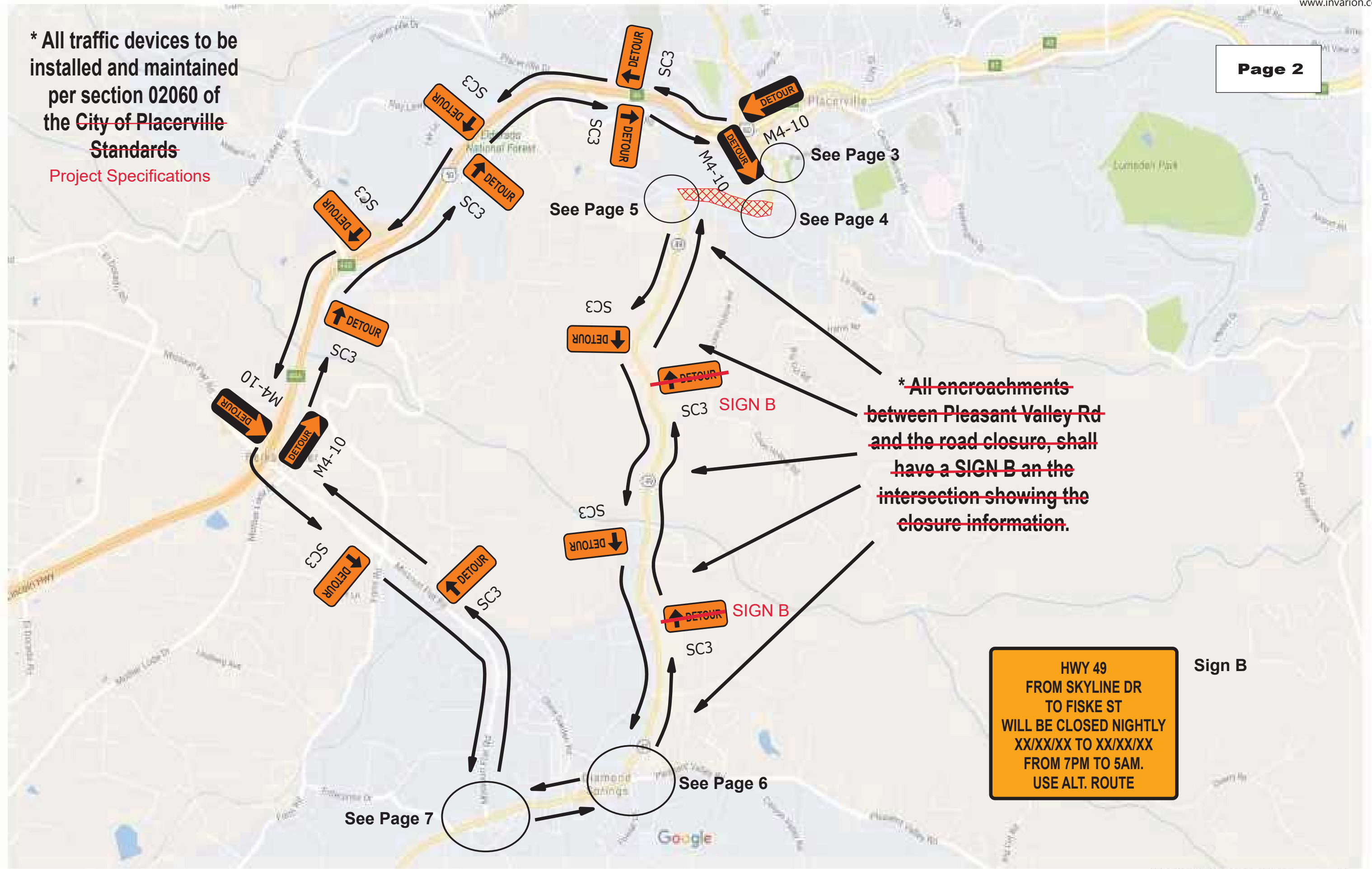

See Page 5

See Page 3

See Page 4

See Page 7

See Page 6

~~\* All encroachments between Pleasant Valley Rd and the road closure, shall have a SIGN B at the intersection showing the closure information.~~

HWY 49  
FROM SKYLINE DR  
TO FISKE ST  
WILL BE CLOSED NIGHTLY  
XX/XX/XX TO XX/XX/XX  
FROM 7PM TO 5AM.  
USE ALT. ROUTE

Sign B